352.0747
M769
1914

Digitized by the Internet Archive
in 2014

https://archive.org/details/proceedings1914mont

352.0747
M769
1914

State Comptroller
...ments of Harry D. Loder Clerk

Proceedings

of The

Board of Supervisors

of

Montgomer County

FROM
State Comptroller's Office,
Land Tax Bureau,
ALBANY, N. Y.

For the Year 1914

THE LIBRARY OF THE
DEC 1 8 1936

Roll of Supervisors
1914

Name.	Town or Ward.	P. O. Address.
GEORGE T. MOSS	Ward 1, Amsterdam City	Amsterdam
JOHN C. AYRES	Ward 2, Amsterdam City	Amsterdam
WILLIAM E. TOOMEY*	Ward 3, Amsterdam City	Amsterdam
FRANK J. PARMENTIER	Ward 3, Amsterdam City	Amsterdam
EUGENE J. BURNS	Ward 4, Amsterdam City	Amsterdam
ALBERT N. GOODMAN	Ward 5, Amsterdam City	Amsterdam
JOHN K. STEBBINS	Ward 6, Amsterdam City	Amsterdam
PIERCE DYNES	Ward 7, Amsterdam City	Amsterdam
ROBERT B. BRUMAGIM	Ward 8, Amsterdam City	Amsterdam
DAVID WHALEN, Jr.	Amsterdam Town	Fort Johnson
EMERSON E. WILLIAMS	Canajoharie	Canajoharie
LEON L. WELLS	Charleston	Esperance, R. D. 2
HOWARD A. HEWITT	Florida	Minaville
FRANK EDWARDS	Glen	Fultonville, R. D.
R. SIMON BULGER	Minden	Fort Plain
SEELY HODGE	Mohawk	Fonda
FOX SPONABLE	Palatine	Nelliston
SEYMOUR OLMSTEAD	Root	Sprakers, R. D.
MARTIN WILLIAMS	St. Johnsville	St. Johnsville

*Deceased.

FROM
State Comptroller's Office,
Land Tax Bureau,
ALBANY, N. Y.

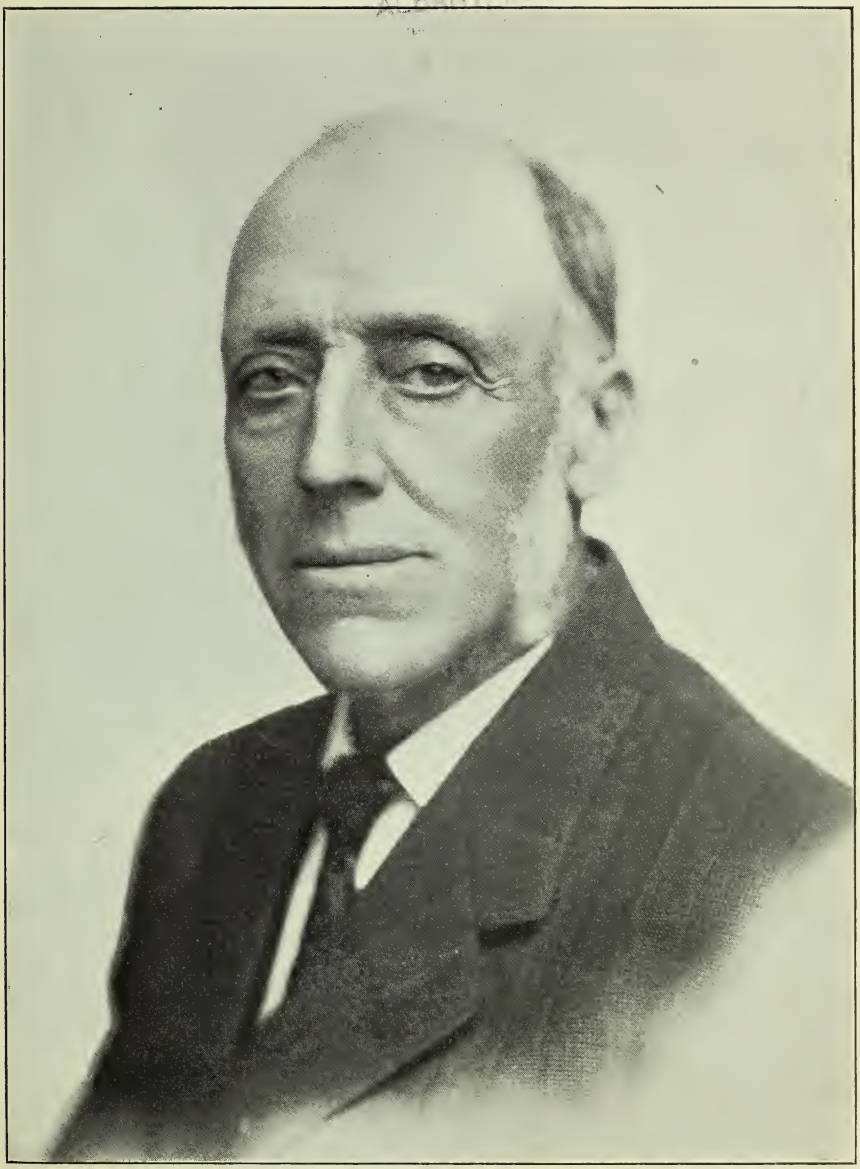

EMERSON E. WILLIAMS, Canajoharie, Chairman

GEORGE T. MOSS
1ST WARD

JOHN C. AYRES
2ND WARD

FRANK J. PARMENTIER
3RD WARD

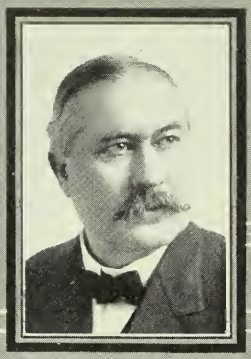

WILLIAM E. TOOMEY
DECEASED 3RD WARD

EUGENE J. BURNS
4TH WARD

ALBERT N. GOODMAN
5TH WARD

JOHN K. STEBBINS
6TH WARD

HARRY D. LODER
CLERK

PIERCE DYNES
7TH WARD

ROBERT B. BRUMAGIM
8TH WARD

DAVID WHALEN JR.
AMSTERDAM

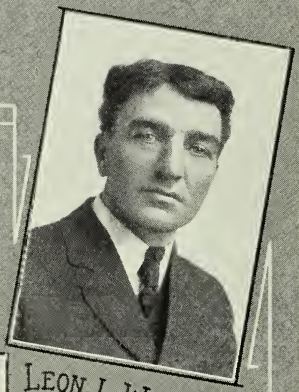

LEON L. WELLS
CHARLESTON

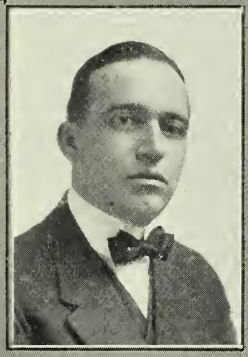

CHARLES R. TOBIN
COUNTY ATT'Y.

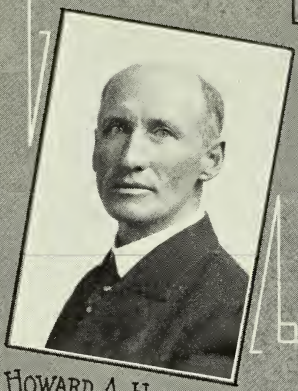

HOWARD A HEWITT
FLORIDA

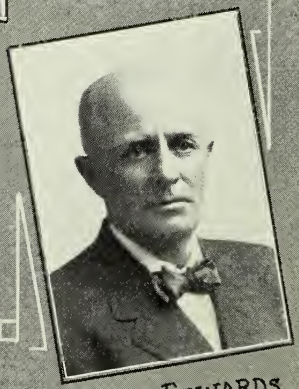

FRANK EDWARDS
GLEN

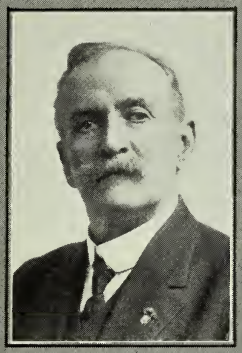

R. SIMON BULGER
MINDEN

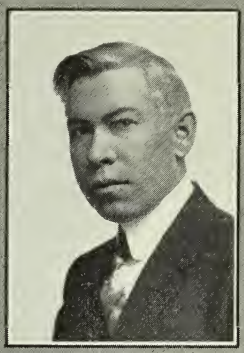

SEELY HODGE
MOHAWK

FOX SPONABLE
PALATINE

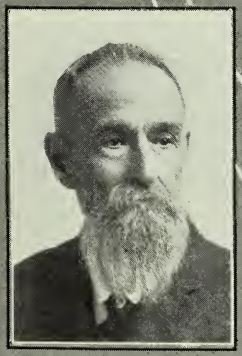

MARTIN WILLIAMS
ST. JOHNSVILLE

SEYMOUR OLMSTEAD
ROOT

IN MEMORIAM

WILLIAM E. TOOMEY

Supervisor, 1910-1914

Died June 12th, 1914

RESOLUTIONS

Unanimously Adopted by the Board of Supervisors at a Meeting Held on June 24th, 1914

Whereas, Death has removed from among us, William E. Toomey, late supervisor from the third ward of the city of Amsterdam, this county, and

Whereas, We bow to the wisdom of the Supreme Ruler, and

Whereas, Our late associate in this board, by his unswerving devotion to duty, deserved this commendation, not only of the members of this board, but of every citizen in this county, and

Whereas, He was in a great degree, sympathetic, conscientious, loyal and true, and

Whereas, By his being taken from among us at a time when manhood had reached its full power of usefulness, this board has lost a useful and loyal member and the county a noble citizen, therefore be it

Resolved, That we deeply regret the untimely death of William E. Toomey, and deeply feel the loss which not only the members of his family have sustained, but which we have all sustained, and we hereby extend to the members of his family the heartfelt sympathy of this board, and be it further

Resolved, That the chairman of this board, over his signature, transmit a copy of these resolutions to the widow and children of our deceased co-worker, and also that they be spread upon the minutes, and printed in the proceedings.

Respectfully submitted,

EUGENE J. BURNS,
SEELY HODGE,
FOX SPONABLE,
Committee.

PROCEEDINGS

OF THE

Board of Supervisors

OF

MONTGOMERY COUNTY

FOR THE YEAR 1914

E. E. WILLIAMS, OF TOWN OF CANAJOHARIE, Chairman

HARRY D. LODER, OF AMSTERDAM CITY, Clerk

Compiled and Arranged by the Clerk by Order of the Board

THE LIBRARY OF THE
DEC 1 8 1986
UNIVERSITY OF ILLINOIS

AMSTERDAM, N. Y.
EVENING RECORDER PRINTING HOUSE
1915

358.0797
M764
1914

PROCEEDINGS

Tuesday, January 13.

Meeting for Organization

Fonda, N. Y., Jan. 13, 1914.

Pursuant to the provisions of Chapter 76 of the Laws of 1906, the Board of Supervisors of Montgomery county, New York, met at 2 o'clock p. m. in their chamber in the county building, for the purpose of perfecting an organization for the ensuing year.

J. C. Melick, the clerk of the board of 1913, called the members to order.

The roster of the board for 1914 is made up as follows:

City of Amsterdam, first ward.....
.....George T. Moss
City of Amsterdam, second ward...
.....John C. Ayres
City of Amsterdam, third ward....
.....William E. Toomey
City of Amsterdam, fourth ward...
.....Eugene J. Burns
City of Amsterdam, fifth ward.....
.....Albert N. Goodman
City of Amsterdam, sixth ward....
.....John K. Stebbins
City of Amsterdam, seventh ward..
.....Pierce Dynes
City of Amsterdam, eighth ward...
.....Robert B. Brumagim
Town of Amsterdam .....
.....David Whalen, Jr.
Town of Canajoharie .....
.....Emerson E. Williams
Town of Charleston....Leon L. Wells
Town of Florida...Howard A. Hewitt
Town of Glen.....Frank Edwards
Town of Minden.....R. Simon Bulger
Town of Mohawk.....Seely Hodge
Town of Palatine.....Fox Sponable
Town of Root.....Seymour Olmstead
Town of St. Johnsville.....
.....Martin Williams

Upon roll call all members were found to be present except Mr. Olmstead.

Mr. Sponable moved that Mr. Brumagim of Amsterdam be made the temporary chairman. Seconded by Mr. Stebbins and unanimously adopted.

The clerk named Messrs. Sponable and Stebbins as a committee to escort Mr. Brumagim to the chair.

Resolution by Mr. Burns:

Resolved, That the members of this board proceed to take an informal ballot for the election of a chairman for the ensuing year.

Seconded by Mr. Stebbins and unanimously adopted.

Mr. Burns moved that the chair appoint two tellers.

Seconded by Mr. Stebbins and carried.

The chair appointed as tellers Messrs. Moss and Toomey.

The members of the board then proceeded to take an informal ballot for the election of a chairman and the tellers announced the result of the ballot so taken as follows:

Whole number of ballots cast.....17
Of which Mr. Williams received...14
Blank 3

Resolution by Mr. Bulger:

Whereas, It has been found as announced by the tellers that Mr. Emerson E. Williams has received a majority of the ballots cast on informal ballot for the election of chairman, therefore be it

Resolved, That the informal ballot be made the formal ballot and the clerk directed to cast one ballot for the election of Mr. Williams as permanent chairman of this board for the ensuing year.

Seconded by Mr. Burns and unanimously adopted.

The clerk announced the ballot cast as directed, and the chair declared Mr. Emerson E. Williams elected permanent chairman for the ensuing year, and appointed Messrs. Sponable and Ayres as a committee to escort Mr. Williams to the chair.

Resolution by Mr. Stebbins:

Resolved, That the members of the board proceed to take an informal ballot for the election of clerk for the ensuing year.

Seconded by Mr. Burns and unanimously adopted.

The members of the board then proceeded to take an informal ballot for the election of a clerk, and the tellers announced the result of the ballot so taken as follows:

Whole number of ballots cast.....17
Of which Harry D. Loder received.11
J. C. Melick 4
B. H. Simmons 1
Blank 1

Upon motion of Mr. Stebbins, seconded by Mr. Burns and carried, the members of the board proceeded to take a formal ballot for the election of a clerk.

The tellers announced the result of the formal ballot as follows:

Whole number of ballots cast.....17
Of which Harry D. Loder received.12
J. C. Melick 4
B. H. Simmons 1

The chair declared Harry D. Loder elected clerk for the ensuing year.

The retiring clerk thanked the supervisors for courtesies extended while acting in an official capacity, and offered words of commendation as to the integrity and capabilities of his successor.

Resolution by Mr. Brumagim:

Resolved, That the board proceed to take an informal ballot for the election of a county physician for the ensuing year.

Seconded by Mr. Moss and unanimously adopted.

A ballot was then taken and the tellers announced the result of the informal ballot as follows:

Whole number of ballots cast.....17
Of which R. R. Canna received....16
C. B. Phillips 1

Resolution by Mr. Bulger:

Resolved, That the informal ballot be made the formal ballot and that the clerk of the board cast one ballot for Dr. R. R. Canna for county physician for the ensuing year.

Seconded by Mr. Wells and unanimously adopted.

The clerk cast the one ballot as directed, and the tellers announced the ballot so cast for Dr. R. R. Canna, who was thereupon declared by the chairman to have been elected county physician.

Resolution by Mr. Hewitt:

Resolved, That Dr. Richard R. Canna be and he is hereby appointed and employed by the Board of Supervisors of the county of Montgomery for and on behalf of said county, as a physician and surgeon to attend all cases in the hospitals of the city of Amsterdam, for the relief and treatment of the county poor, and such poor cases as may be sent to such institutions by the overseers of the poor of the several towns, as such physician and surgeon, for two years, commencing January 1st, 1914, and to continue as such until his successor is appointed. at an annual compensation of five hundred dollars ($500), payable in equal quarterly installments; the said physician to be subject to the authority and to act under the direction of the Board of Supervisors of the county of Montgomery, and the superintendent of the poor of said county, and shall faithfully and promptly attend all cases for the relief and treatment of the county poor requiring surgical or medical attention. Any assistance employed by said physician and surgeon in performance of the duties herein specified shall be paid by him, and shall in no event be a charge against the county of Montgomery.

Seconded by Mr. Edwards and adopted by the following vote:

Messrs. Ayres, Brumagim, Bulger, Burns, Dynes, Edwards, Goodman, Hewitt, Hodge, Moss, Sponable, Stebbins, Toomey, Wells, M. Williams, Whalen, Chairman Williams.

Resolution by Mr. Hodge:

Resolved, That the board proceed to take an informal ballot for the election of a county attorney for the ensuing year.

By request of Mr. Martin Williams, laid over under the rules.

Resolution by Mr. Stebbins:

Whereas, Harry D. Loder of Amsterdam, N. Y. has this day been duly appointed clerk of this Board of Supervisors for the year 1914, and

Whereas, It is deemed necessary and expedient that the clerk have full power and authority to extend all of the assessment rolls hereafter, and certify to the board their correctness, therefore be it

Resolved, That the salary of the clerk of the Board of Supervisors of Montgomery county be and is hereby fixed at one thousand dollars ($1,000) per year, to be payable monthly by the county treasurer, and be it further

Resolved, That said sum shall be in full for all services of the clerk, and for any and all expenses or disbursements he may be put to by reason of the extension of the tax rolls aforesaid, including clerical assistance, etc.

Seconded by Mr. Hodge and adopted by the following vote:

Ayes—Messrs. Ayres, Brumagim, Bulger, Burns, Dynes, Edwards, Goodman, Hewitt, Hodge, Moss, Sponable, Stebbins, Toomey, Wells, Whalen, Chairman Williams.

Noes—Martin Williams.

Resolution by Mr. Stebbins:

Resolved, That the rules and regulations of the board of 1913 be and they are hereby adopted to govern this board until the same may be amended or as otherwise ordered.

Seconded by Mr. Bulger and unanimously adopted.

RULES AND REGULATIONS

I. Upon the appearance of a quorum the chairman shall call the board to order. The minutes of the preceding meeting must be read, that any mistakes therein may be corrected.

II. After the minutes have been read and approved, the order of business shall be as follows:

1. Presentation of petitions.
2. Reports of standing committees.
3. Reports of select committees.
4. Introduction of resolutions, notices and motions.
5. Unfinished business.
6. Special orders of the day.

III. The standing committees shall consist of six members, the chairman of the board being an ex-officio member of all committees, except the equalization committee, which shall consist of seven members, and the committee on highways and bridges, which shall consist of three members together with the supervisor of the town in which any road matter is being considered; and shall be upon the following subjects:

1. Asylum.
2. Building.
3. Constables.
4. Coroners.
5. County clerk.
6. County treasurer.
7. Equalization.
8. Finance.
9. Footing assessment rolls and erroneous assessments.
10. Highways and bridges.
11. Judge, district attorney and attorneys.
12. Justices of the peace.
13. Judiciary.
14. Legislation.
15. Military.
16. Miscellaneous.
17. Poor and superintendent of the poor.
18. Printing.
19. Repairs and supplies.
20. Sheriff and deputy sheriffs.
21. Town accounts.
22. United States deposit fund.

IV. The chairman shall preserve order and decorum, and decide all questions of order, whose decisions shall be final, unless an appeal shall be taken to the board.

V. The chairman shall have the right to substitute any member to perform the duties of the chair, such

substitution not to extend beyond one day unless by consent of the board.

VI. It shall be the duty of the chairman to appoint all committees, unless the board otherwise directs.

VII. Questions containing several distinct propositions, the same shall be divided by the chair at the request of any member, that a vote may be taken on each proposition separately.

VIII. All papers and subjects before the board shall be referred to the appropriate committee.

IX. It shall be the duty of each of the several committees to inquire into matters referred to them, indicated by its name, to report thereon to this board their conclusion as soon as may be, and also any information and any resolution which they may deem conducive to the public good.

X. It shall be the duty of the chairman of each committee to report to this board in what town or county each claimant resides.

XI. Every member who shall be present when any question is stated from the chair, shall vote thereon, unless such member be directly interested in the question, in which case he shall not vote.

XII. Every member presenting a petition or memorial shall endorse thereon the subject to which it relates, and also his name.

XIII. The committees, in making reports, shall return all papers to the clerk that relate to such reports.

XIV. The ayes and nays shall be taken upon the motion of any member of the board upon any question to be decided by the board.

XV. A motion to adjourn shall always be in order.

XVI. On a request of any member, resolutions or motions shall lie over one day. Any resolution or motion may be withdrawn by the mover before the final vote on same is taken.

XVII. A member rising to debate, to give notice, make a motion or report, or present a petition or other paper, shall address the chair, and shall not proceed further until recognized by the chair.

XVIII. All reports, resolutions and other matter laid on the table may be called therefrom under sub-division four, rule second, in order of business. No report, resolution or other matter laid on the table indefinitely shall be called from the table except on one day's notice, or by unanimous consent.

XIX. No standing rule or order of this board shall be rescinded, suspended or changed, unless it be by unanimous consent, or with one day's notice being given on the motion thereof. Such notice shall in all cases state specifically the object of the suspension or change.

XX. No bills of account shall be received and audited by this board unless the same be presented to and filed with the county clerk one week before the quarterly auditing sessions, and all bills created or made by any county officer for audit by this Board of Supervisors, must state on their face by whose order the debt was contracted.

XXI. No account shall be audited by this board for any services or disbursements unless such account shall be made out in items, and accompanied by an affidavit attached to it and filed with such account made by the person claiming or presenting the same, that the items of such account are correct, and that no part thereof has been paid or satisfied, and that the services and disbursements charged therein have been, in fact, made and rendered.

XXII. All county officials who are authorized to purchase supplies for their respective offices shall have an order book, with stubs attached, which shall be furnished them by the clerk of this board. All articles purchased by them must be obtained by the use of these books, the order to show the date of the purchase, amount, and by whose order. The stub to be numbered to correspond with the order; also date and amount of quantity ordered. The orders to accompany each bill as vouchers when filed for audit.

XXIII. It shall be the duty of each committee to whom is referred any bill or bills of account, to report thereon their actions and conclusions, either orally or in writing, to this board, and upon the final audit of each and every bill, as aforesaid, exceeding in amount the sum of twenty-five dollars, the question on allowance shall be taken up by ayes and nays. The names of the members voting for and against the allowance of each claim shall be recorded in the minutes of the clerk of this board.

XXIV. This board shall, as occasion requires, at 2 o'clock in the afternoon of each day, take up the reports of committees relating to bills of accounts or claims, examine, pass upon, audit, allow, amend or reject the same in the manner prescribed in rule 28. The report of each committee shall lie on the table twenty-four hours before it is taken up in this way.

XXV. 1st—The clerk of the board at the close of each auditing session shall furnish the county treasurer an abstract showing the number, date, name of claimant, amount claimed, amount allowed, and nature of claim of each bill audited by the board; also the amount of each appropriation made by this board for any purpose. Such abstract shall be signed by the clerk and the chairman of the board.

2nd—That for the payment of each claim the clerk shall issue an order on the county treasurer showing the date, a direction to the county treasurer to pay, the name of the payee, the amount of the payment, the number of the supervisor's bill which it orders paid, the date audited and the fund to which it is made chargeable, and shall be signed by the clerk and chairman of the Board of Supervisors, and the clerk shall immediately deliver the same to the county treasurer.

XXVI. All bills of accounts presented to this board for audit are hereby deemed the property of the board, and shall not be withdrawn unless by the consent of a majority of the board.

XXVII. No justice of the peace shall be allowed for taking any recognizance or examination when the defendant is held to bail, unless it shall have been filed in the county clerk's office within the time required by law.

XXVIII. All appropriations hereby made shall be made in the committee of the whole.

XXIX. All orders issued by authority of the board in payment of its audits shall be numbered to correspond with the number on the audit bill which the check is issued in payment of and be drawn to the order of the claimant or assignee.

XXX. There shall be no orders issued other than in payment of audits, except by resolution of the board.

XXXI. It shall be the duty of the committee on county treasurer's accounts to report to the committee on asylums, all items of asylum expenses which appear in settlement with the county treasurer.

XXXII. The chairman of the finance committee shall keep in a book, to be provided for that purpose, a record of the total audits, amount appropriated by resolution and bonds issued for the year, the same to be passed to his successor in office.

XXXIII. That the clerk of the board shall furnish to the county treasurer a list, and the amount of the salaries of all county officers and other persons who receive from the county a fixed compensation, and the county treasurer shall pay such salaries from funds provided by the Board of Supervisors.

Motion by Mr. Brumagim:

That committees No. 21 and No. 22, relating to town accounts and United States deposit fund respectively, be rescinded and that a committee be introduced to be known as the Insurance Committee.

Seconded by Mr. Ayres and carried.

Resolution by Mr. Stebbins:

Resolved, That the chairman be and is hereby authorized and empowered to appoint the members of the standing committees for the ensuing year.

Seconded by Mr. Goodman and unanimously adopted.

Resolution by Mr. Whalen:

Resolved, That all bills and accounts presented to this Board of Supervisors for audit after the date set by the clerk for the filing of claims against the county, be held until the following auditing sesson.

Seconded by Mr. Goodman and unanimously adopted.

Resolution by Mr. Sponable:

Whereas, The military law in relation to armories has been amended to take effect beginning the first of this year, and

Whereas, The money raised for armory maintenance will not be received from the state comptroller un-

til or before June 1st, 1914, now, therefore, be it

Resolved, That the county treasurer of this county issue a certificate of indebtedness for three thousand four hundred eighty-two dollars and sixty-six cents ($3,482,66) with interest at the rate of six per cent., and that the county treasurer is hereby directed to pay same on or before July 1st, 1914.

Seconded by Mr. Stebbins and adopted by the following vote:

Ayes—Messrs. Ayres, Brumagim, Bulger, Burns, Dynes, Edwards, Goodman, Hewitt, Hodge, Moss, Olmstead, Sponable, Stebbins, Toomey, Wells, M. Williams, Whalen, Chairman Williams.

Noes—None.

Resolution by Mr. Goodman:

Resolved, That the board hold quarterly auditing sessions on the first Tuesday in February, May and August, and at the annual session in November.

Seconded by Mr. Whalen and unanimously adopted.

Resolution by Mr. Stebbins:

Resolved, That all printing and stationery desired by county officials be purchased through the printing committee of the Board of Supervisors, the county not to be bound by any such purchases made otherwise.

Seconded by Mr. Olmstead and unanimously adopted.

Resolution by Mr. Sponable:

Resolved, That a telephone be installed in the office of the district attorney at the expense of the county.

Seconded by Mr. Ayres and unanimously adopted.

Resolution by Mr. Moss:

Resolved, That a telephone be installed in the residence of the sheriff at the expense of the county.

Seconded by Mr. Dynes and unanimously adopted.

Upon motion of Mr Ayres, seconded by Mr. Moss and carried, the board adjourned until Tuesday, January 20, at 2 o'clock p. m.

E. E. WILLIAMS,
Chairman.

HARRY D. LODER, Clerk.

Tuesday, January 20.

Fonda, N. Y., Jan. 20, 1914.

The Board of Supervisors met at their chambers at Fonda, N. Y., at 2 o'clock p. m., pursuant to adjournment taken January 13, 1914.

Chairman E. E. Williams presided.

Roll call—Present: Messrs. Ayres, Brumagim, Dynes, Edwards, Goodman, Hewitt, Hodge, Moss, Olmstead, Stebbins, Toomey, Martin Williams, Whalen, Chairman Williams.

Absent: Messrs. Bulger, Burns, Wells.

Excused: Mr. Sponable.

Upon the completion of the reading of the minutes of the previous session by the clerk, Mr. Martin Williams requested the unanimous consent of the board to change his vote from the affirmative to the negative upon the resolution adopted, fixing the salary of the clerk of the Board of Supervisors at one thousand dollars.

Unanimous consent was granted and the clerk was instructed by the chairman to make the necessary change.

The minutes were thereupon adopted as prepared by the clerk.

The chairman submitted the following standing committees as appointed by him for the ensuing year:

No. 1. Asylum Accounts—Toomey, chairman; Brumagim, Wells, Olmstead, Dynes, Whalen.

No. 2. Building Committee—Hodge, chairman; Edwards, Bulger, Olmstead, Stebbins, Goodman.

No. 3. Constables' Accounts—Martin Williams, chairman; Wells, Stebbins, Burns, Hodge, Ayres.

No. 4. Coroners' Accounts—Dynes, chairman; Sponable, Burns, Toomey, Ayres, Moss.

No. 5. County Clerk's Accounts—Whalen, chairman; Edwards, Sponable, Burns, Ayres, Brumagim.

No. 6. County Treasurer's Accounts—Moss, chairman; Goodman, Toomey, Hewitt, Olmstead, Wells.

No. 7. Equalization—Sponable, chairman; Edwards, Moss, Brumagim, Toomey, Bulger, Hewitt.

No. 8. Footing Assessment Rolls and Erroneous Assessments—Bulger, chairman; Wells, Dynes, Whalen, Ayres, Brumagim.

No. 9. Finance—Stebbins, chairman; Goodman, Hewitt, Olmstead, Bulger, Whalen.

No. 10. Highways and Bridges—Hewitt, chairman; Sponable, Martin Williams.

No. 11. Insurance—Wells, chairman; Sponable, Goodman, Bulger, Martin Williams, Stebbins.

No. 12. Judges', District Attorney's and Attorneys' Accounts—Burns, chairman; Whalen, Hodge, Dynes, Ayres, Stebbins.

No. 13. Justices' Accounts—Olmstead, chairman; Edwards, Sponable, Toomey, Dynes, Moss.

No. 14. Judiciary—Sponable, chairman; Whalen, Martin Williams, Burns, Ayres, Hodge.

No. 15. Legislative—Brumagim, chairman; Moss, Stebbins, Wells, Burns, Bulger.

No. 16. Miscellaneous—Brumagim, chairman; Dynes, Goodman, Edwards, Olmstead, Martin Williams.

No. 17. Military Accounts—Ayres, chairman; Moss, Goodman, Brumagim, Martin Willams, Toomey.

No. 18. Poor and Superintendent of Poor Accounts—Wells, chairman; Sponable, Hewitt, Hodge, Whalen, Burns.

No. 19. Printing Accounts—Hewitt, chairman; Goodman, Edwards, Bulger, Toomey, Whalen.

No. 20. Repairs and Supplies Accounts—Goodman, chairman; Stebbins, Hewitt, Hodge, Martin Willams, Moss.

No. 21. Sheriff's and Deputy Sheriffs' Accounts—Edwards, chairman, Hodge, Olmstead, Wells, Dynes, Burns.

No. 22. Tuberculosis Hospital Committee—Stebbins, chairman; Toomey, Brumagim, Hewitt, Whalen, Martin Williams.

Motion by Mr. Hodge, seconded by Mr. Stebbins, that the aforesaid committee appointments be adopted.

Roll call—Ayes: Messrs. Edwards, Goodman, Hewitt, Hodge, Moss, Olmstead, Stebbins, Toomey, Whalen, Dynes.

Noes: Messrs. Ayres, Brumagim.

Chairman Williams refrained from voting.

Motion carried.

Mr. Hodge requested action on his resolution of the previous session in relation to the election of a county attorney for the ensuing year.

Roll call on resolution:

Ayes—Messrs. Ayres, Brumagim, Dynes, Edwards, Goodman, Hewitt, Hodge, Moss, Olmstead, Stebbins, Toomey, M. Williams, Whalen, Chairman Williams.

Noes—None.

Adopted.

The chairman appointed as tellers to receive the ballots Messrs. Whalen and Olmstead.

The tellers announced the result of the informal ballot as follows:

Whole number of ballots cast.....13
Of which Charles R. Tobin received.11
Blank 2

Motion by Mr. Toomey, seconded by Mr. Ayres and carried, that the informal ballot be made the formal ballot and that the clerk cast one ballot for the election of Charles R. Tobin as county attorney.

The clerk cast the one ballot as directed, and announced the result and the chairman thereupon declared Charles R. Tobin elected county attorney.

Resolution by Mr. Stebbins:

Resolved, That Charles R. Tobin be and he hereby is appointed, and employed by the Board of Supervisors of the county of Montgomery, for and in behalf of said county, as an attorney for the year 1914 and at a salary of five hundred dollars ($500) per year, payable monthly by the county treasurer, and be it further

Resolved, That the duties of the county attorney shall be the transaction of the business of the county requiring legal skill and ability, and it shall be the duty of said attorney during his term of employment to appear for, prosecute, or defend, and properly attend to as the case may be, in the name of the county, or otherwise as may be necessary, any and all legal actions, and proceedings, to which the county may be a party or interested, or any of the county officials are parties as such, and as may be required or directed at any time by the Board of Supervisors, and be it further

Resolved, That the said attorney shall be present and attend all meetings of the Board of Supervisors.

Seconded by Mr. Dynes.

Mr. Toomey moved to amend the resolution making the term of office for the years 1914 and 1915 instead of one year.

Seconded by Mr. Brumagim.

Roll call on amendment: Ayes—Messrs. Ayres, Brumagim, Hodge, Moss, Olmstead, Toomey, Whalen. Total 7.

Noes—Messrs. Dynes, Edwards, Goodman, Hewitt, Stebbins, Martin Williams, Chairman Williams. Total 7.

Amendment lost.

An informal discussion was held as to the legality of making the term of office one year instead of two, and Mr. Earle V. Ausman, attorney for the board of 1913, was asked for an opinion, which he rendered by reference to Section 210 of the County Laws, which makes this appointment for two years compulsory. Mr. Stebbins thereupon concurred in the amendment and the clerk was directed to insert the figures 1915 in the resolution.

Roll call on resolution:

Ayes—Messrs. Ayres, Brumagim, Dynes, Edwards, Goodman, Hewitt, Hodge, Moss, Olmstead, Stebbins, Toomey, M. Williams, Whalen, Chairman Williams.

Mr. William Donlon was granted the privilege of the floor and addressed the board in relation to advantages that might be gained by making certain changes in the heating apparatus in county jail.

Upon motion of Mr. Toomey, seconded by Martin Williams and carried, the matter was referred to the building committee with power.

A communication was received from the Glen Telephone Company anouncing an advance in the telephone rates in the Fonda central office district.

There being no objection the communication was referred to the Repairs and Supplies Committee.

Resolution by Mr. Hewitt:

Resolved, That the printing committee be empowered to receive proposals from the proprietors of the newspapers published in Montgomery county, until the 14th day of February, 1914, for furnishing 5,000 copies in pamphlet form, of the proceedings of this board for the year 1914, together with such other matter usually published, and as may be directed by the board. The pamphlets to be printed on 50-pound book paper, covers to be as heavy paper as the body of the work, in assorted colors, with type not larger than brevier in the printing of the proceedings of the board, excepting the itemized accounts and tabulated statements, which shall be printed in nonpareil type. Resolutions, reports, and tabulated statements to be set solid and all other matter to be leaded with six to pica leads. Size of page to be not less than seven and one-half inches long by four and one-half inches wide, printed matter, and may be two columns to the page. One hundred copies of said pamphlet to be bound in cloth, the party or parties bidding to furnish sample of paper for book and cover with bid. Contracting party or parties are also to furnish fifty slips of each days proceedings for the use of the board during its sessions. The bids to be received to be at a price per page; said committee to have power to award the contract to the lowest bidder or to reject any or all bids. The party or parties to whom the contract is awarded to give a bond for one thousand dollars

($1,000) for the faithful execution of the contract to the satisfaction of the committee in charge, who shall, on behalf of the board accept the same, and the clerk shall be authorized to issue a check for the amount of the contract price, provided the pamphlets conform to the contract made. Pamphlets to be delivered to the clerk of the board on or before March 15th, 1915, and paid for upon such delivery and distributed upon the basis of taxpayers. In case the pamphlets are not ready to deliver on the day above named, then in that event the party or parties whose proposal is accepted shall forfeit the sum of ten dollars ($10) for every day or part of day after said date that pamphlets are not ready to deliver, which sum is to be deemed liquidated damages for such failure, and which shall be deducted by the clerk from the gross amount of the contract price of said pamphlets when the same are paid for. The clerk shall furnish a printed copy of this resolution to each newspaper in the county. All bids to be directed to the clerk of the board, Harry D. Loder, Amsterdam, N. Y.

Seconded by Mr. Toomey and adopted by the following vote upon roll call.

Ayes—Messrs. Ayres, Brumagim, Dynes, Edwards, Goodman, Hewitt, Hodge, Moss, Olmstead, Stebbins, Toomey, Martin Williams, Whalen, Chairman Williams.

Noes—None.

A communication was received from N. Berton Alter, school superintendent District No. 1, and Lela G. Dodge, school superintendent District No. 2, requesting an allowance for the maintenance of a telephone, and other expenses, and also the purchase of a filing cabinet.

By request of Mr. Moss, laid over under the rules.

Motion by Mr. Moss, seconded by Mr. Brumagim, that the board adjourn subject to the call of the chair.

Motion carried.

E. E. WILLIAMS,
Chairman.

HARRY D. LODER, Clerk.

Tuesday February 3.

MORNING SESSION

Fonda, N. Y., Feb. 3, 1914.

Pursuant to adjournment of January 20th, and aggreeable to the call of the chair, the Board of Supervisors of Montgomery county met at their chambers in Fonda, N. Y., Tuesday, February 3rd, for the auditing of claims and for the transaction of such other business as may properly be brought before it.

Convened at 9:30 a. m.

Chairman E. E. Williams presided.

Roll call: Present—Messrs. Ayres, Dynes, Edwards, Goodman, Hewitt, Hodge, Moss, Sponable, Stebbins, Toomey, Wells, Martin Williams, Whalen, Chairman Williams.

Absent—Brumagim, Bulger, Burns, Olmstead.

Upon the completion of the reading of the minutes of the preceding session, Mr. Dynes asked unanimous consent to change his vote from the negative to the affirmative on the adoption of the committee appointments as submitted by the chairman. Unanimous consent was granted and the chairman instructed the clerk to make the necessary record, which was done.

Motion by Mr. Moss seconded by Mr. Ayres, that the minutes be adopted as read.

Motion carried.

Mr. Olmstead and Mr. Bulger appeared and took their seats.

Motion by Mr. Goodman, seconded by Mr. Stebbins, that the board proceed to audit claims presented.

Carried and so ordered.

At noon upon motion of Mr. Ayres, seconded by Martin Williams and carried, a recess was taken until 1 p. m.

AFTERNOON SESSION

The board reconvened at 1 o'clock, Mr. Williams in the chair.

Roll call. Present—Messrs. Ayres, Bulger, Dynes, Edwards, Goodman, Hewitt, Hodge, Moss, Olmstead, Sponable, Stebbins, Toomey, Wells, Martin Williams, Whalen, Chairman Williams.

The consideration of claims was taken up by several committees.

The clerk read the following:

Resolution authorized by Section 1, Chapter 685, Laws of 1894, by Martin Williams:

Resolved, That the several justices of the peace of the several towns of this county pay to the supervisors of their respective towns on the first Monday of each month, all fines and penalties imposed and received by them, and to make a verified report of all fines and penalties collected by them to the board of town auditors of their respective towns, on Tuesday preceding the annual town meeting.

Seconded by Mr. Toomey and adopted, all members present voting aye.

Resolution by Mr. Hewitt:

In regard to an office for the county suprintendent of highways.

Resolved, That the office now occupied by the sheriff of Montgomery county, shall be used and occupied by the county superintendent of highways, and the resident engineer of the state highway commission, when the sheriff shall move from said office to his new quarters in the new jail building.

Seconded by Mr. Hodge.

Upon request of Mr. Ayres, laid over under the rules.

Preamble and resolution by Mr. Bulger:

Whereas, Numerous highways throughout the state petitioned for and approved by the state highway department long after several roads of this county were approved by the said department, and

Whereas, Numerous such roads are being let for improvement and construction to the disadvantage of the people of this county, therefore be it

Resolved, That it is the sentiment of this board that all roads in the state should be improved and constructed in their regular numerical order, and be it further

Resolved, That the committe on roads take this matter up with the highway department to the end that this county may receive its just benefits under the highway laws of the state, and be it further

Resolved, That it is the sentiment of this board that no state roads in this county, other than those already let, should be improved in this county until the county system is completed, and be it further

Resolved, That the clerk of this board forward a copy of this resolution to the state highway commissioner within five days.

Seconded by Mr. Sponable and adopted, all members present voting aye.

Resolution by Martin Williams:

Whereas, Heretofore and on or about the first day of February, 1913, The Fidelity and Casualty Company of New York issued its bond..... to the county of Montgomery to cover and secure the proper expenditure of the proceeds of a sixty-five thousand five hundred eight and sixty-five cents bond issue of said county, by its county treasurer, Charles P. Wood, and

Whereas, The moneys so raised by the sale of said bonds have been properly expended by the said county treasurer, it is

Resolved, That the Fidelity and Casualty Company of New York be and hereby is released and relieved from any other or further liability thereon.

Seconded by Mr. Dynes and unanimously adopted upon roll call.

Resolution by Mr. Whalen:

Whereas, Heretofore and on or about the first day of February, 1913, the Title Guarantee and Surety Company of Scranton, Pa., issued its bond No. 206204 to the county of Montgomery to cover and secure the proper expenditure of the proceeds of a twenty thousand dollar bond issue of said county, by its county treasurer, Charles P. Wood, and

Whereas, The moneys so raised by the sale of said bonds have been properly expended by the said county treasurer, it is

Resolved, That the Title Guarantee and Surety Company of Scranton, Pa. be and hereby is released and relieved from any other or further liability thereon.

Seconded by Mr. Moss and unanimously adopted upon roll call.

Resolution by Mr. Wells:

Whereas, Heretofore and on or about the first day of February, 1913, The American Surety Company of New York issued its bond No. B-073474 to the county of Montgomery to secure and cover the proper expenditures of the proceeds of a thirty thousand dollar bond issue of said county, by its county treasurer, Charles P. Wood, and

Whereas, The moneys so raised by the sale of said bonds have been properly expended by the said county treasurer, it is

Resolved, That the American Surety Company of New York be and hereby is released and relieved from any further or other liability thereon.

Seconded by Mr. Hodge and unanimously adopted upon roll call.

Communication received from W. R. Broad of Dalton Adding Machine Company in relation to demonstration of machine.

No objection being offered it was referred to the Committee on Repairs and supplies.

Mr. John C. Eveden, of Amsterdam, N. Y., who had been employed to test the steel used in the construction of the cells, etc., in the new county jail, rendered the following report:

I, John C. Eveden, do hereby submit my report concerning the steel work in the new jail at Fonda. I found all steel in fifteen cells, floor, back wall, ceiling and outer grating, to be tool proof according to specifications. I remain,

JOHN C. EVEDEN.

Motion by Mr. Stebbins that the report be accepted, adopted, spread on the minutes and printed in the proceedings.

Seconded by Mr. Moss and carried.

Mr. Moss requested action on the communications from Lela G. Dodge and N. Berton Alter requesting an allowance of $350 per year for the two district superintendents for expenses, which had been laid over at his request at the previous session, and also allowance for maintenance of telephones, and purchase of filing cabinets.

Motion by Mr. Moss that this petition be denied.

Seconded by Martin Williams and carried unanimously.

A communication was received from K. D. L. Niven, clerk of the Board of Supervisors of Sullivan county, New York, submitting a resolution from said board in relation to the enactment of new laws for the disposition of the moneys paid to the Conservation Commission of the state of New York for hunting licenses and penalties.

There being no objection, the communication was referred to the Legislative Committee.

At 2 p. m. Mr. Brumagim and Mr. Burns appeared and took their seats.

Mr. Herbert P. Gardner, president of the Board of Governors, Dr. Chas. Stover, Dr. A. B. Foster, and Thomas McCaffrey, members of the Board of Governors, and Dr. E. J. Kibbe, superintendent of Montgomery County Tuberculosis hospital were present, and Drs. Stover and Kibbe being granted the privilege of the floor, addressed the board in regard to an appropriation of ($5,000) five thousand dollars for the erection of a residence for the superintendent and for the several improvements which were urgently needed for the welfare of the patients. An informal discussion was had in relation to the matter and the following was offered:

Resolution by Mr. Toomey:

Resolved, That the sum of five thousand dollars ($5,000) or as much thereof as may be necessary, be and hereby is appropriated for the purpose of constructing a dwelling house on the Montgomery County Tuberculosis hospital farm in the town of Amsterdam, Montgomery county, N. Y. for the use and occupancy of the superintendent of the said Montgomery County Tuberculosis hospital, said sum of ($5,000) five thousand dollars to cover all cost of construction of said dwelling house, and the installation of light, heat, sewerage, water systems, architect's fees, and such other improvements as in the judgment of the Board of Managers of said Montgomery County Tuberculosis hospital as may be necessary.

Seconded by Mr. Bulger.

Upon request of Mr. Brumagim, laid over under the rules.

Motion by Mr. Stebbins that when this board adjourns it shall stand adjourned until Thursday, February 5th, at 2 o'clock p. m., and that the appropriation matter of the Montgomery County Tuberculosis hospital be made the special order of business.

Seconded by Mr. Edwards and adopted upon roll call as follows:

Ayes—Brumagim, Bulger, Dynes, Edwards, Goodman, Hewitt, Hodge, Olmstead, Sponable, Stebbins, Toomey, Wells, Chairman Williams. Total 13.

Noes—Ayres, Burns, Moss, Martin Williams, Whalen. Total 5.

The clerk having announced the receipt of all committee reports, Mr. Brumagim moved that rule twenty-four be suspended and that the board proceed to the consideration of the claims.

Seconded by Mr. Bulger and carried, unanimously.

REPORT OF THE COMMITTEE ON ASYLUM ACCOUNTS.

No.	Name.	Cl'm'd.	All'd.
1	St. Vincent's Industrial school	$ 78.86	$ 78.86

Respectfully submitted,
W. E. TOOMEY, Chairman.
DAVID WHALEN, Jr.,
LEON L. WELLS,
PIERCE DYNES,
SEYMOUR OLMSTEAD,
ROBERT B. BRUMAGIM.

Upon the motion of Mr. Whalen, seconded by Mr. Bulger and carried, all members present voting aye, the report was received, adopted, ordered spread on the minutes and printed in the proceedings.

REPORT OF THE COMMITTEE ON COUNTY CLERK'S ACCOUNTS.

No.	Name.	Cl'm'd.	All'd.
2	J. B. Lyon company.	$ 36.00	$ 36.00
3	A. L. Van Horne....	45.00	45.00
4	A. L. Van Horne....	34.62	34.62
		$ 115.62	$ 115.62

Respectfully submitted,
DAVID WHALEN, Jr.,
Chairman,
JOHN C. AYRES,
FOX SPONABLE,
FRANK EDWARDS.

Upon motion of Mr. Ayres, seconded by Mr. Stebbins and carried, all members present voting aye, the report was received, adopted, ordered spread on the minutes and printed in the proceedings.

REPORT OF THE COMMITTEE ON COUNTY TREASURER'S ACCOUNTS.

No.	Name.	Cl'm'd.	All'd.
5	New York Telephone Co.	$ 14.65	$ 14.65
6	H. P. Putnam	840.00	840.00
7	W. N. Carpenter Co..	11.00	11.00
8	C. G. Messinger ...	15.00	15.00
		$ 880.65	$ 880.65

Respectfully submitted,
GEORGE T. MOSS, Chairman,
HOWARD A. HEWITT,
LEON L. WELLS,
W. E. TOOMEY,
A. N. GOODMAN,
SEYMOUR OLMSTEAD.

Upon motion of Mr. Burns, seconded by Mr. Hewitt and carried, all members present voting aye, the report was received, adopted, ordered spread on the minutes and printed in the proceedings.

REPORT OF THE COMMITTEE ON MILITARY ACCOUNTS.

No.	Name.	Cl'm'd.	All'd.
9	D. C. Schiffer	$ 50.00	$ 50.00

Respectfully submitted,
JOHN C. AYRES, Chairman,
GEORGE T. MOSS,
MARTIN WILLIAMS,
W. E. TOOMEY,
A. N. GOODMAN.

Upon motion of Mr. Moss, seconded by Mr. Hodge and carried, all members present voting aye, the

report was received, adopted, ordered spread on the minutes and printed in the proceedings.

REPORT OF THE COMMITTEE ON BUILDING ACCOUNTS.

No.	Name.	Cl'm'd.	All'd.
10	Thomas J. Cusack ..	$ 203.63	$ 203.63
11	Wm. J. Beardsley ..	839.90	839.90
12	John C. Eveden	5.44	5.44
		$1,048.97	$1,048.97

Respectfully submitted,
S. HODGE, Chairman,
F. EDWARDS,
A. N. GOODMAN,
JOHN K. STEBBINS.

Upon motion of Mr. Dynes, seconded by Mr. Goodman and carried, all members present voting aye, the report was received, adopted, ordered spread on the minutes and printed in the proceedings.

REPORT OF THE COMMITTEE ON JUDGES', DISTRICT ATTORNEY'S AND ATTORNEYS' ACCOUNTS.

No.	Name.	Cl'm'd.	All'd.
13	Dr. L. L. Wiles ....$	11.88	$ 11.88
14	Carl S. Salmon	7.10	7.10
15	E. V. Ausman	2.09	2.09
16	Geo. M. Albot	18.92	18.92
17	A. T. Van Heusen & Son	25.00	25.00
18	Pasquale Di Mezza .	58.50	58.50
19	Edward J. Abbott ..	30.00	30.00
		$ 153.49	$ 153.49

Respectfully submitted,
EUGENE J. BURNS, Chairman,
DAVID WHALEN, Jr.,
JOHN K. STEBBINS,
PIERCE DYNES,
SEELY HODGE,
JOHN C. AYRES.

Upon motion of Mr. Brumagim seconded by Mr. Edwards and carried, all members present voting aye, the report was received, adopted, ordered spread on the minutes and printed in the proceedings.

REPORT OF THE COMMITTEE ON PRINTING ACCOUNTS.

No.	Name.	Cl'm'd.	All'd.
20	The Morning Sentinel, Inc. .....$	86.65	$ 83.05
21	Wm. J. Kline & Son	92.92	92.92
22	Wm. J. Kline & Son	20.88	20.88
23	Fegel Bros.	3.25	3.25
24	Cook and Forman ..	5.00	5.00
25	The Press Co.	8.40	8.40
26	Fort Plain Free Press	47.75	43.75
27	McLaughlin & Scott	13.90	13.90
		$ 278.75	$ 271.15

Respectfully submitted,
HOWARD A. HEWITT, Chairman,
W. E. TOOMEY,
R. S. BULGER,
A. N. GOODMAN,
F. EDWARDS,
DAVID WHALEN, Jr.

Upon motion of Mr. Stebbins, seconded by Mr. Hodge and carried, all members present voting aye, the report was received, adopted, ordered spread on the minutes and printed in the proceedings.

REPORT OF THE COMMITTEE ON INSURANCE ACCOUNTS.

No.	Name.	Cl'm'd.	All'd.
28	E. E. Devendorf & Co. .....$	3.00	$ 3.00

Respectfully submitted,
LEON L. WELLS, Chairman,
A. N. GOODMAN,
JOHN K. STEBBINS,
R. S. BULGER,
FOX SPONABLE,
MARTIN WILLIAMS.

Upon motion of Mr. Bulger, seconded by Mr. Hewitt and carried, all members present voting aye, the report was received, adopted, ordered spread on the minutes and printed in the proceedings.

REPORT OF THE COMMITTEE ON MISCELLANEOUS ACCOUNTS.

No.	Name.	Cl'm'd.	All'd.
29	Arthur F. Reilly ...$	17.50	$ 17.50
30	Wm. T. McConnell .	15.15	15.15
31	J. C. Melick	26.97	26.97
32	Tucker's News Shop.	51.00	51.00
33	Noonan & Benjamin	6.00	6.00
34	Noonan & Benjamin	20.00	20.00
35	Irving Lathers	72.92	72.92
		$ 209.54	$ 209.54

Respectfully submitted,
ROBERT B. BRUMAGIM, Chairman,
A. N. GOODMAN,
PIERCE DYNES,
MARTIN WILLIAMS,
SEYMOUR OLMSTEAD,
FRANK EDWARDS.

Upon motion of Mr. Olmstead, seconded by Mr. Wells and carried, all members present voting aye, the report was received, adopted, ordered spread on the minutes and printed in the proceedings.

REPORT OF THE COMMITTEE ON REPAIRS AND SUPPLIES ACCOUNTS.

No.	Name.	Cl'm'd.	All'd.
36	Underwood Typewriter Co. .....$	15.00	$ 15.00
37	N. Berton Alter	1.25	**
38	Seely Conover Co. ..	3.70	3.70
39	W. H. Bell, agent...	100.00	100.00
40	M. E. Manifold	8.75	**
41	Glen Telephone Co. .	134.35	134.35
42	Cornelius Dwyer ...	50.10	50.10
43	Tucker's News Shop.	31.90	31.90
44	Kurlbaum & Richter	56.45	56.45
45	W. and L. E. Curley	6.20	6.20

46	Coal Company of Fulton county	465.54	465.54
		$ 873.24	$ 863.24

**—Disallowed.

Respectfully submitted,
A. N. GOODMAN, Chairman,
GEORGE T. MOSS,
JOHN K. STEBBINS,
MARTIN WILLIAMS,
SEELY HODGE,
HOWARD A. HEWITT.

Upon motion of Martin Williams, seconded by Mr. Moss and carried, all members present voting aye, the report was received, adopted, ordered spread on the minutes and printed in the proceedings.

REPORT OF THE COMMITTEE ON CORONERS' ACCOUNTS.

No.	Name.	Cl'm'd.	All'd
47	H. S. Bernstein	$ 201.10	††
48	R. R. Canna	9.00	$ 9.00
49	Ralph E. Myers	100.00	††
50	Fred Lombard	5.00	5.00
		$ 315.00	$ 14.00

††—Laid over.

Respectfully submitted,
PIERCE DYNES, Chairman,
JOHN C. AYRES,
GEORGE T. MOSS,
FOX SPONABLE,
W. E. TOOMEY.

Upon motion of Mr. Brumagim, seconded by Mr. Burns and carried, all members present voting aye, the report was received, adopted, ordered spread on the minutes and printed in the proceedings.

REPORT OF THE COMMITTEE ON POOR AND SUPERINTENDENT OF POOR ACCOUNTS.

No.	Name.	Cl'm'd.	All'd.
51	Turner & Cregg ...	$ 12.00	**
52	Mortimer Smith	107.65	107.65
53	J. L. Mahanna	34.60	34.60
54	May E. Fitzgerald .	25.00	**
55	Seely Hodge	44.20	44.20
		$ 223.45	$ 186.45

**—Returned.

Respectfully submitted,
LEON L. WELLS, Chairman,
DAVID WHALEN, Jr.,
SEELY HODGE,
EUGENE J. BURNS,
FOX SPONABLE,
HOWARD A. HEWITT.

Upon motion of Mr. Toomey, seconded by Mr. Olmstead and carried, all members present voting aye, the report was received, adopted, ordered spread on the minutes and printed in the proceedings.

REPORT OF THE COMMITTEE ON JUSTICES' ACCOUNTS.

No.	Name.	Cl'm'd.	All'd.
56	A. D. Sheffield	$ 5.75	**
57	Edward B. Davis ..	3.40	**
58	Henry J. Platter ..	7.45	$ 7.45
59	William McMahon ..	14.00	14.00
		$ 30.60	$ 21.45

**—Returned.

Respectfully submitted,
SEYMOUR OLMSTEAD, Chairman,
GEORGE T. MOSS,
FRANK EDWARDS,
FOX SPONABLE,
PIERCE DYNES,
W. E. TOOMEY.

Upon motion of Mr. Edwards, seconded by Mr. Hewitt and carried, all members present voting aye, the report was received, adopted, ordered spread on the minutes and printed in the proceedings.

REPORT OF THE COMMITTEE ON SHERIFF'S AND DEPUTY SHERIFFS' ACCOUNTS.

No.	Name.	Cl'm'd.	All'd.
60	Humphrey's Central Detective Corporation	$ 745.10	$ 736.40
61	J. H. Lynch	73.65	73.65
62	Mohawk Valley Broom Co.	6.25	6.25
63	J. P. Hale	128.16	128.16
64	Charles Nare	45.70	45.70
65	Luke Sponbergh	24.70	24.70
66	Wm. J. Sullivan ...	2.50	2.50
67	American Soap and Washoline Co.	16.50	16.50
68	Chas. Mahony & Co.	12.80	12.80
69	Mohawk Machine Shop	23.50	23.50
70	Frank McKoeugh ..	16.45	16.45
71	R. A. Persse	57.15	57.15
72	James Bergen	41.80	41.80
73	Ochampaugh's garage	115.00	115.00
74	John Leonard	20.00	20.00
75	Ernest H. Kurlbaum	162.32	162.32
76	J. E. Cook	60.00	60.00
77	Michael Kennedy, assigned to William Van Epps	10.60	10.60
78	Michael A. Tretola .	26.85	26.85
79	Thomas Vill	155.43	155.43
80	John Brookman	25.00	25.00
		$1,769.46	$1,760.76

Respectfully submitted,
FRANK EDWARDS, Chairman,
EUGENE J. BURNS,
SEYMOUR OLMSTEAD,
LEON L. WELLS,
SEELY HODGE,
PIERCE DYNES.

Upon motion of Mr. Brumagim, seconded by Mr. Goodman and carried, all members present voting aye, the report was received, adopted, ordered spread on the minutes and printed in the proceedings.

Mr. Sponable moved that the building committee proceed to enforce the terms of contract in regard to the completion of the new jail, under advice of the attorney for the board.

Seconded by Mr. Whalen and carried, unanimously.

Mr. Sponable moved that the board reconsider the motion wherein the board agreed to meet Thursday, February 5th.

Seconded by Mr. Olmstead and adopted upon roll call, all members present voting aye.

Motion by Martin Williams, seconded by Mr. Moss and carried, that the board adjourn until Tuesday, February 17th, 1914, at 9 o'clock a. m.

E. E. WILLIAMS,
Chairman.

HARRY D. LODER, Clerk.

AUDITS OF FEBRUARY 3rd, 1914.

ASYLUM ACCOUNTS.

Bill No. 1.

ST. VINCENT INDUSTRIAL SCHOOL.

	Cl'm'd.	All'd.
Caring for the following inmates: Howard Wilson, Amsterdam, from Nov. 1, 1913, to Jan. 31, 1914, 13 weeks, 1 day; Frank Politano, from Nov. 1, 1913, to Jan. 31, 1914, 13 weeks, 1 day, total time, 26 2-7 weeks, at $3.00 per week.....$	78.86	$ 78.86

COUNTY CLERK'S ACCOUNTS.

Bill No. 2. J. B. LYON COMPANY.

12 judge's minute books..$	36.00	$ 36.00

Bill No. 3. A. L. VAN HORNE.

For premium on bonds with American Surety Co., of New York, from Jan. 1, 1914, to Jan. 1, 1915, bonds Nos. 3,423, 951,537 .....$	45.00	$ 45.00

Bill No. 4. A. L. VAN HORNE.

1913.		
Nov. 14, Stamps.....$	1.00	
Nov. 18, Stamps.....	.37	
Nov. 21, Stamps.....	1.27	
Nov. 22, Express.....	.25	
Nov. 24, Stamps.....	1.00	
Nov. 26, Stamps.....	1.18	
Nov. 29, Stamps.....	.06	
Dec. 2, Stamps.....	1.00	
Dec. 3, Stamps.....	.12	
Dec. 6, Stamps.....	1.50	
Dec. 8, Stamps.....	.28	
Dec. 9, Stamps.....	.77	
Dec. 11, Stamps.....	.37	
Dec. 15, Stamps	2.00	
Dec. 18, Stamps	1.25	
Dec. 18, Express.....	.30	
Dec. 20, Stamps.....	.75	
Dec. 23, Stamps.....	.75	
Dec. 26, Stamps.....	2.00	
Dec. 26, P. O. box.....	.75	
Dec. 30, Stamps.....	.25	
Dec. 31, Stamps	.24	
1914.		
Jan. 3, Stamps.....	1.75	
Jan. 5, Stamps.....	1.00	
Jan. 6, Stamps.....	.66	
Jan. 8, Stamps.....	.25	
Jan. 9, Stamps.....	.50	
Jan. 10, Stamps.....	.25	
Jan. 12, Stamps.....	1.25	
Jan. 15, Stamps.....	1.25	
Jan. 21, Stamps.....	1.25	
Jan. 21, Express.....	.40	
Jan. 26, Express.....	.55	
Jan. 26, Stamps.....	1.00	
Jan. 28, Stamps.....	1.00	
Jan. 30, Stamps.....	2.00	
Jan. 31, Stamps.....	3.00	
Feb. 2, Stamps.....	.75	
Feb. 2, Express.....	.30	
	$ 34.62	$ 34.62

COUNTY TREASURER'S ACCOUNTS

Bill No. 5.

NEW YORK TELEPHONE CO.

Local service charge for December, 1913 .....$	4.00	
Toll service charge for November, 1913	1.20	
Local service charge for January, 1914	4.00	
Toll service charge for December, 1913	.80	
Local service charge for February. 1914	4.00	
Toll service charge for January, 1914	.65	
	$ 14.65	$ 14.65

(County treasurer telephone No. 959.)

Bill No. 6. H. P. PUTNAM.

1913.		
Dec. 22, Premium on county treasurer's bond for three years with the Fidelity and Casualty Co. of New York city..$	840.00	$ 840.00

Bill No. 7. W. N. CARPENTER CO.

Jan. 14, Auto express from Fonda to Amsterdam, 1 load	8.00	
Extra help	3.00	
	$ 11.00	$ 11.00

1914

Bill No. 8. C. G. MESSINGER.

Jan. 31—Removing and placing safe and replacing same .....$	15.00	$ 15.00

(County treasurer.)

MILITARY ACCOUNTS.

Bill No. 9. D. C. SCHIFFER.

1913		
Nov. 17—To casket, burial robe and services for Wm. F. Hersh, private, Co. A., 1st Reg., Volunteer Heavy Artillery of Indiana .....$	50.00	$ 50.00

BUILDING ACCOUNTS.

Bill No. 10. THOMAS J. CUSACK.

1913

Aug. 11, 12, 13—To two

	Cl'm'd.	All'd.
days time, plumber and helper, cutting out concrete rear wall of building owing to change of grade on sewer .....$	14.00	
Nov. 29—½ days time plumber and helper ..	3.50	
Dec. 1—One days time plumber and helper ..	7.00	
Dec. 2—One days time plumber and helper ..	7.00	
Dec. 3—One days time plumber and helper ..	7.00	
Dec. 4—One days time plumber and helper ..	7.00	
Dec. 5—One days time plumber and helper ..	7.00	
Dec. 6—One days time plumber and helper ..	7.00	
Dec. 8—One days time plumber and helper ..	7.00	
19 days labor at 2.00....	38.00	
80 ft. of 8" tile pipe....	22.40	
1 brass lined back water valve	22.00	
74 ft. 6" tile.....	13.32	
3 6" curves	1.95	
1 8" Y branch	1.75	
2 bags cement	1.20	
9 days board for two plumbers	18.00	
	$ 185.12	
Plus 10 per cent.	18.51	
	$ 203.63	$ 203.63

Bill No. 11. WM. J. BEARSLEY.

1914		
Jan. 16—To cost of contracts for county jail, Fonda, in accordance with contract of March 14, 1913—$55,993.50. 1½ per cent. now due	839.90	839.90

Bill No. 12. JOHN C. EVENDEN.

1914		
Jan. 22—Inspection of steel work in new county jail:		
For services rendered.$	5.00	
Expenses	.44	
	$ 5.44	$ 5.44

JUDGES', DISTRICT ATTORNEY AND ATTORNEYS' ACCOUNTS.

Bill No. 13. DR. L. L. WILES.

1912		
Oct. 8 and 9—To services as medical expert before the grand jury of Montgomery county, in the case of People vs. Joseph Montaralli ....$	10.00	
Oct. 8 and 9—Car fare to Fonda and return and lunch and expenses...	1.88	
	$ 11.88	$ 11.88

Bill. No. 14. CARL S. SALMON.

1914		
Jan. 2—Car fare to Fonda and return in regard to Barrett murder case ..$	.44	
Jan. 3—Car fare to Fonda and return in attendance Barrett inquest .	.44	
Jan. 7—Car fare Fonda and return and dinner in attendance Barrett inquest	.94	
Jan. 10—Car fare Canajoharie and return in attendance Barrett inquest	.92	
Jan. 14—Telephone call to Mr. Albot, Fonda, in Barrett case	15	
Jan. 16—Telephone call to Mr. Albot, Fonda in People vs. Skinner ...	.15	
Jan. 17—Car fare to Fort Plain and return in People vs. Skinner ...	1.04	
Jan. 26—Telephone call to Fonda, Mr. Albot in Antonia Janitas liquor case	.15	
Jan. 26—Telephone call L. B. Moore, Ft. Plain, in People vs. Raney ..	.20	
Jan. 26—Telephone call, Justice McMahon, St. Johnsville, in Raney case	.25	
Jan. 26—Car fare to St. Johnsville and return People vs. Raney	1.28	
Jan. 30—Car fare, Fort Johnson and return in People vs. Akin	.10	
Jan. 31—Car fare to Fort Plain and return in People vs. Skinner ...	1.04	
	$ 7.10	$ 7.10

Bill No. 15. E. V. AUSMAN.

1913		
Nov. 18—Expenses to Fort Plain, Swan Assault case	.60	
Dec. 26—Paid for box of shot cartridges in Barrett case	.65	
Dec. 29—Expenses to St. Johnsville in gambling investigation	.84	
	$ 2.09	$ 2.09

Bill No. 16. GEORGE M. ALBOT.

1914		
Jan. 2—Expenses to Canajoharie, Barrett case	.48	
Jan. 3—Paid witness fee to W. M. Taggart, Barrett case	.50	
Jan. 5—Expenses to Albany to see Mr. Park, Barrett case	1.76	
Dinner for Mr. Park, Sheriff Kurlbaum and self	3.25	
Jan. 8—Expenses to Canajoharie, Barrett case	.48	
Jan 10—Expenses to Canajoharie, Barrett case, as follows:		
Dinner for Sheriff Kurlbaum, Carl Salmon, Dr. Simons, Miss George and self at 75c.....	3.75	
2 car fares, Miss George and self at 48c.....	.96	
Bus fares, witnesses..	.60	
Jan. 12—Express on supplies from C. E. Hardies	.89	
Jan. 15—Expenses of self to Little Falls, Barrett case	1.99	

	Cl'm'd.	All'd.
Jan. 17—Expenses to Ft. Plain, in Skinner case	1.60	
Jan. 27—Expenses to Albany, Barrett murder case	2.10	
Paid for certified copy of judgment of Skinner divorce, People vs. Skinner	.56	
	$ 18.92	$ 18.92

Bill No. 17.
A. T. VAN HEUSEN & SON.

1914		
Jan. 1—To renewal of bond for Surrogate W. F. Myers, 1 year from date	$ 25.00	$ 25.00

Bill No. 18. PASQUALE DI MEZZA.

1913		
To services rendered as interpreter as follows:		
Sept. 23—1 day before Justice Cook at Fonda in People vs. De Erne	$ 5.00	
Expenses	1.50	
Oct. 6, 7, 8, 9—Interpreter for the Grand Jury	20.00	
Expenses	6.00	
Oct. 21—Interpreter at County Court	5.00	
Expenses	1.50	
Dec. 1, 2, 3—Interpreter at Special Term of Supreme Court in re People vs. DeErne, charged with murder in first degree	15.00	
Expenses	4.50	
	$ 58.50	$ 58.50

Bill No. 19. EDWARD J. ABBOTT.

1913		
Attendance as expert for People vs. James DeErne :		
Dec. 1	$ 10.00	
Dec. 2	10.00	
Dec. 3	10.00	
	$ 30.00	$ 30.00

PRINTING ACCOUNTS.

Bill No. 20.
THE MORNING SENTINEL, INC.

	Cl'm'd.	All'd.
1913		
Nov. 30—To 1 fol. Notice to Jurors, ordered by Sheriff E. H. Kurlbaum —d1	$ .75	
Nov. 20—500 envelopes, 6 3-4 inches, ordered by Mrs. Dodge	1.75	
Nov. 20—500 envelopes, No. 10, ordered by Mrs. Dodge	2.00	
Nov. 20—500 letter heads, ordered by Mrs. Dodge	2.00	
Nov. 20—5628 memo. heads, ordered by Mrs. Dodge	1.50	
Dec. 4—1,000 note heads, ordered by Sheriff	2.50	
Dec. 16—1,000 letter heads, plain, ordered by Mrs. Dodge	1.40	
Dec. 16—500 memo. heads, ordered by Mrs. Dodge	.50	
Dec. 29—1,000 bond envelopes, ordered by Sheriff	4.00	
1914		
Jan. 7—To 15 in. Disp. p. 2 —$1,000 reward, ordered by District Attorney—6d	36.00	32.40
Jan 15—To 7 Fols. Sheriff's report for October, 1913	5.25	
Jan. 15—To 7 Fols. Sheriff's report for November, 1913	5.25	
Jan. 15—To 7 Fols. Sheriff's report for December, 1913	5.25	
Jan. 15—1 Fol.—Panels of Trial and Grand Jurors eod-td—4t	2.25	
Jan. 16—To 2 Fols. Sheriff's Proclamation—7t	7.50	
Jan. 22—To 7 Fols. Sheriff's report for September, 1913	5.25	
Jan. 25—To 2 Fols.—Notice to county claimants —d3-p2	3.50	
	$ 86.65	$ 83.05

Bill No. 21.
WILLIAM J. KLINE & SON.

1913		
Nov. 25—500 abstract of title (Surrogate)	$ 2.50	
500 search blanks	4.75	
Nov. 13—12 words wanted d3 T. B. Hospital	.36	
Nov. 3—1 folio Surrogate's Court, d5-w4	4.00	
Nov. 6—1 folio proposals for bids, d10 (County Treasurer)	5.25	
Dec. 1—1 folio Surrogate's Court, d5-w5	5.00	
1914		
Jan. 14—1,000 roll calls (Supervisors)	2.50	
Jan. 21—1,000 bill covers, 13x18 1-2, (Supervisors)	5.00	
100 covers for minutes	.25	
Jan. 22—1,000 letter heads (Albot)	4.50	
1,000 envelopes (Albot)	3.25	
Jan. 26—200 bill covers, 9x28, (Supervisors)	2.50	
1,000 committee reports (Supervisors)	4.50	
Jan. 5—1 folio Surrogate's Court, d4-w1	4.00	
Jan. 6—15 inches, Barrett's reward, d6-w2	32.40	
Jan 24—10 words, wanted, d2 T. B. Hospital	.20	
Jan. 14—1 folio panel trial and grand jurors, d4-w2	3.25	
Jan. 23—2 1-2 folio notice to County Claimants, d3-w1, (Supervisors)	5.63	
Jan. 26—2 1-2 folio terms county court, d1	1.88	
1913		
Nov. 29—12 lines jurymen attention, d1	1.20	
	$ 92.92	$ 92.92

Bill No. 22.
WILLIAM J. KLINE & SON.

1913		
Nov. 8—1 1-2 folio, notice to candidates, d3-w1	$ 3.38	

	Cl'm'd.	All'd.
Dec. 6—15 enrollment books, 30 sheets each, (city)	6.00	
30 enrollment books, 25 sheets each, (town)	9.00	
Covers for above	2.50	
(For Election Commissioners.)		
	$ 20.88	$ 20.88

Bill No. 23. FEGEL BROTHERS.

1914		
Jan. 3—To 500 scale cards	$ 3.25	$ 3.25
(For county sealer.)		

Bill No. 24. COOK AND FORMAN.

1914		
Jan. 6—To 7 in. ad. reward, 2 wks., Barrett murder	3.50	
Jan. 27—To notice to County Claimants	1.50	
(Supervisors.)		
	$ 5.00	$ 5.00

Bill No. 25. THE PRESS COMPANY.

1914		
Jan 6, 8, 10—Adv. reward for arrest of murder of John Barrett, 4 inch, 3t, 12 in., at 70c	$ 8.40	$ 8.40

Bill No. 36.

FORT PLAIN FREE PRESS.

1913		
Dec. 9—1,500 record blanks, 2 colors and numbered	$ 11.25	
Dec. 9—100 executions (Justice of Peace)	2.00	Disall'd
Dec. 9—100 executions (City Judge)	2.00	Disall'd
Dec. 30—500 blanks (seal in red)	5.00	
(County Judge.)		
1914		
Jan. 6—Pub. notice of $1,000 reward, 10 in., 2 t	5.00	
Jan. 20—Pub. Sheriff's report for Sept., 1913, 7 fol.	5 25	
Jan. 20—Pub. Sheriff's report for Oct., 1913, 7 fol.	5.25	
Jan. 20—Pub. Sheriff's report for Nov., 1913, 7 fol.	5.25	
Jan. 20—Pub. Sheriff's report for Dec., 1913, 7 fol.	5.25	
Jan. 27—Pub. Notice to County Claimants, 2 fol., 1t	1.50	
	$ 47.75	$ 43.75

Bill No. 27. M'LAUGHLIN & SCOTT.

1914		
Jan. 8-15—To publishing adv. of $1,000 reward, Barrett case, 6 inches, 2 wks., (Albot)	$ 2.40	
Jan. 20—To 300 lists of standing committees (Board of Supervisors)	10.00	
Jan. 29—To publishing notice to claimants, 2 folios, 1 wk., (Supervisors)	1.50	
	$ 13.90	$ 13.90

INSURANCE ACCOUNTS.

Bill No. 28. E. E. DEVENDORF & CO.

	Cl'm'd.	All'd.
1912		
Dec. 1—Vacancy permit policy No. 28,197, for Tuberculosis Hospital.	$ 3.00	$ 3.00

MISCELLANEOUS ACCOUNTS.

Bill No. 29. ARTHUR F. REILLY.

1913		
Dec. 15—Carting and labor	$ 3.00	
Dec. 27—Carting and labor	2.50	
1914		
Jan. 7—Carting and labor	3.00	
Jan. 8—Carting and labor	3.00	
Jan. 21—Carting and labor	3.00	
Jan. 28—Carting and labor	3.00	
	$ 17.50	$ 17.50

(County Sealer.)

Bill No. 30.
WILLIAM T. M'CONNELL.

1913		
Nov. 18—1 book local car tickets	$ 1.00	
Nov. 25—'Phone call to Troy	.25	
Dec. 1—Telephone bill for November, 1913	1.75	
Dec. 4—Counter tacks	.10	
Dec. 5—Office pictures for state department	2.00	
Dec. 23—Transportation Amsterdam to Fort Plain	.52	
Dec. 23—Transportation, Fort Plain to St. Johnsville	.12	
Dec. 23—Dinner at Fort Plain	.50	
Dec. 23—Transportation, St. Johnsville to Amsterdam	.64	
Dec. 26—1 book, local car tickets	1.00	
1914		
Jan. 6—Transportation to Albany from Amsterdam	.66	
Jan. 6—Transportation from Albany to Amsterdam	.66	
Jan. 7—Telephone bill for December, 1913	1.90	
Jan. 8—Telephone call to Troy	.25	
Jan. 19—Expense record book	.75	
Jan. 3—1 card case and index	3.05	
	$ 15.15	$ 15.15

Bill No. 31. J. C. MELICK.

Expenditures as Clerk of the Board of Supervisors as follows:

1913	
Dec. 31—To postage for month of December, 1913	$ 4.28
Dec. 31—To telephone bill for month of Dec., 1913	2.15

	Cl'm'd.	All'd.
Dec. 31—Paid for use of adding machine		
1914		
Extension taxes	5.00	
Postage to Jan. 13, including mailing of county orders	6.84	
Telephone bill to Jan. 13th	1.85	
Express paid as per vouchers herewith ..	1.60	
One typewriter ribbon	.75	
Two boxes typewriter paper for copying itemized accounts ..	4.50	
	$ 26.97	$ 26.97

Bill No. 32. TUCKER'S NEW SHOP.

1913		
Rent of Sealer of Weights Office:		
Nov. 1 .....$	17.00	
Dec.	17.00	
Jan.	17.00	
	$ 51.00	$ 51.00

Bill No. 33. NOONAN & BENJAMIN.

1913		
Dec. 3—1 single rig ....$	2.00	
Dec. 18—1 single rig	2.00	
1914		
Jan. 28—1 single rig ..... (County Sealer.)	2.00	
	$ 6.00	$ 6.00

Bill No. 34. NOONAN & BENJAMIN.

1913		
Oct. 4—Ambulance, Morris, by Dr. Canna	3.00	
Nov. 2—Ambulance, Putman, by Dr. Canna	5.00	
Dec. 12—Ambulance, Di-Augusta, by Dr. Canna	3.00	
Dec. 24—Ambulance, Cook, by Dr. Canna ...	3.00	
1914		
Jan. 6—Ambulance, Costello, by Dr. Canna ...	3.00	
Jan. 17—Ambulance, Bush, by Dr. Canna ..	3.00	
	$ 20.00	$ 20.00

Bill No. 35. IRVING LATHERS.

1913		
Oct. 1—Gas., $1.54; Oct. 4, gas. and oil, $2.43; Oct. 9, gas., $1.10; Oct. 10, grease, 75c; Oct. 15, gas., $2.20; Oct. 18, gas., $1.76; Oct. 22, gas., $1.98; Oct. 24, gas., $1.76; Oct. 25, gas., 88c; Oct. 27, gas., $1.76; Oct. gas., $1.10. Total	17.26	
Nov. 1—Postage	.50	
Nov. 5—Telephone	2.55	
Nov. 10—Gas. and auto. supplies	13.32	
Nov. 10—Gas. and oil ..	1.69	
Nov. 12—Car fare to Canajoharie and return	.48	
Nov. 15—Gas. and oil ...	2.28	
Nov. 18—Gas. and oil ...	3.90	
Nov. 21—Postage	.82	
Nov. 26—Stationery	2.00	
Dec. 1—Gas.	1.10	
Dec. 2—Postage	.50	
Dec. 2—Car fare to St. Johnsville	.80	
Dec. 5—Telephone bill ..	4.70	
Dec. 5—Car fare to Amsterdam and return ..	.44	
Dec. 6—Dinner and car fare to Amsterdam and return	.90	
Dec. 9—Car fare to Fort Plain and return	.60	
Dec. 13—Gas.	1.76	
Dec. 15—Dinner at Fort Plain	.25	
Dec. 17—Postage	.50	
Dec. 19—Dinner and car fare to St. Johnsville..	1.34	
Dec. 21—Gas. with Sheriff on Barrett murder ..	1.76	
1914		
Jan. 1—Postage	.50	
Jan. 5—Stationery	25	
Jan. 6—Amsterdam dinner	.75	
Jan. 6—Telephone bill ..	2.20	
Jan. 7—Car fare and dinner to Sprakers	.76	
Jan. 10—Car fare and dinner to Amsterdam ..	1.19	
Jan 12—Car fare and dinner to St. Johnsville ..	1.34	
Jan. 13—Car fare and dinner to Fort Plain	1.10	
Jan. 14—Car fare and dinner to Nelliston	.95	
Jan 15—Car fare and dinner to Canajoharie ..	1.23	
Jan. 16—Car fare and dinner to Amsterdam ...	1.19	
Jan. 19—Car fare and dinner to Sprakers	.76	
Jan. 20—Car fare and dinner to Burtonsville ...	.40	
Jan. 21—Car fare and dinner to Glen	1.00	
Jan. 23—Car fare and dinner to Fort Plain	.85	
	$ 72.92	$ 72.92

REPAIRS AND SUPPLIES ACCOUNTS.

Bill No. 36.
UNDERWOOD TYPEWRITER CO.

1913		
Dec. 19—Cleaning and overhauling Und., No. 3, 14" 33908 .....$	15.00	$ 15.00

Bill No. 37. N. BERTON ALTER.

Telephone charges to Albany	.40	
Telephone charges to Watertown	.65	
Telephone charges to Rural Grove	.10	
Telephone charges to Randall ..... (Surnear Case)	.10	
	$ 1.25	Disall'd

Bill No. 38. SEELY CONOVER CO.

1914		
Jan. 21—1 box carbon paper .....$	2.50	
Jan. 21—1 box typewriter paper ..... (Clerk Board of Supervisors)	1.20	
	$ 3.70	$ 3.70

Bill No. 39. W. H. BELL, AGENT.

1914		
Jan. 19—To rent of office, No. 19 Blood Building,		

	Cl'm'd.	All'd.
for the months of November, December, 1913, January and February, 1914, at $25	$ 100.00	$ 100.00

Bill No. 40. M. E. MANIFOLD.

1913		
Nov. 8, Sept. 15, 1913, to 52 packages stationery for primaries at $1.25....$65.00		
Received on above account, per check 56.25		
Balance unpaid ..$ 8.75	8.75	Disall'd

Bill No. 41. GLEN TELEPHONE CO.

1914		
Feb. 1—		
CLERK'S OFFICE		
Rental—Nov. 13, Dec. 13, Jan. 14—3 mos., $2.50	7.50	
Tolls—Nov., Dec., Jan.	4.50	
SHERIFF'S OFFICE.		
Rental—Nov. 13, Dec. 13, Jan. 14—3 mos. at $2.50	7.50	
Tolls—Nov., Dec., Jan.	64.90	
SURROGATE'S OFFICE.		
Rental—Nov. 13, Dec. 13, Jan. 14—3 mos. at $2.50	7.50	
Tolls—Nov., Dec., Jan..	1.70	
NEW COURT HOUSE.		
Rental—Nov. 13, Dec. 13, Jan. 14—3 mos. at $2.50	7.50	
COUNTY ALMSHOUSE.		
Rental—Nov. 13, Dec. 13, Jan. 14—3 mos. 25c	75	
Tolls—Nov., Dec., Jan.	32.50	
	$ 134.35	$ 134.35

Bill No. 42. CORNELIUS DWYER.

1913	
Nov. 5—1 1-2 lbs., 1-2" Eureka packing, 60c..	.90
3-4 lb. 3-8" Eureka packing, 60c	.45
1-2 lb. 3-16" Garlocks	.45
9 hrs. mechanic repairinp street pump, 60c ..	5.40
Car fare 44c, dinner 40c	.84
Nov. 11—9 hrs. man repairing pump	5.40
Car fare 44c, dinner 40c	.84
Nov. 19—2 levers to crank pins, 1 short crank, 1 short lever, 1 long crank, 1 long lever. Above repairs for 5 1-4" x3 1-2"x5, Duplex pump	6.10
4 hrs. man repairing pump	2.40
car fare	.44
Nov. 20—1 No. 4 Monash Younker Auto-lock Shield air valve	.75
1 bushing	.05
12 No. 4 Monash Younker Auto-lock Shield air valves	9.00
1 lb. spool 3-8" Chestertons pkg.	.90
4 hrs. mechanic on pump	2.40
4 hrs. mechanic packing radiator valves and changing air valves at Sheriff's residence	2.40
Car fare, 2 trips	.88
Dinner	.50
Dec. 8—1 No. 2 ejector, "Braender"	8.00
Dec. 18—1 1 1-2" Jenk. Disc N. P. Rad. valve	2.00
	$ 50.10 $ 50.10

Bill No. 43. TUCKER'S NEWS SHOP.

1914	
Jan. 29—2 doz. black ink	2.00
2 doz. red ink.....	2.00
3 1-2 doz. pen holders	1.75
1 1-2 doz. mucilage ..	1.50
1 qt. mucilage	1.00
2 doz. yellow legal pads	2.40
2 doz. white legal pads	2.40
19 rulers, 10c	1.90
1-2 doz. tape	2.10
10 doz. lead pencils ...	5.00
3 1-2 doz. indelible pencils	4.20
19 large blotters	1.90
10 doz. blotters	.50
1-2 lb. rubber bands ...	1.50
1 box Falcon pens....	.75
1 box stub pens	.85
1 box fasteners	.15
	$ 31.90 $ 31.90

Bill No. 44. KURLBAUM & RICHTER.

1913	
Nov. 12—1 pkg. picture wire, 5c; 6 moulding hooks, 18c; 2-14x28 single glass, 78c; 2-14x30 double glass, $1.20; 1 steel wheel barrow, $4.00	6.21
Nov. 13—2 ft. 3-8" pipe, 5c; 1 3-8" tee, 4c; 1 3-8" coupling, 2c; 1-2 hour labor, 20c; 1 janitor mop stick, 25c; 1 10" Stillson wrench, 80c; 4 lamp wicks, 4c	1.40
Nov. 14—6 ft. 3-4" galv. pipe, 36c; 3-4" coupling, 10c; 1 syphon washer, 25c; bib washer and screws, 10c; 1 hour labor, 40c	1.21
Nov. 18—1 dipper, 25c; 1 desk lock, 50c	.75
Nov. 19—1 brush holder, 15c; 2 brushes, 50c; 1 pt. varnish, 50c	1.15
Nov. 22—1 gal. light oil ..	.50
Nov. 24—1 bbl. Dust Down	5.00
Nov. 25—5 lbs. 8d nails	.15
Nov. 26—2 1-2" gal. ells, 14c; 2 1-2" galv. nipples, 10c	24
Nov. 28—1 gal. heavy cyl. oil	.60
Dec. 1—10 lbs. tar paper, 30c; 1-2 lb. lath nails, 2c; 3-4 lb. caps, 8c; 1 Sanderson scoop, $1.25	1.65
Dec. 3—1 wash tub	.90
Dec. 5—1 doz. bib washers	.12
Dec. 6—2 lbs. 8d nails, 6c; 1 lb. 4d nails, 4c	.10
Dec. 8—75 1" No. 10 screws, 15c; 1 gal. oil, 50c; 1 lantern globe, 10c; 1 Stillson wrench, 0c; 27 12x20 glass, 23c; 1 lb. putty, 5c	1.73
Dec. 9—2 wire clothes lines, 70c; 5 doz. clothes pins, 10c	.80
Dec. 10—1 sprayer	.65
Dec. 11—25 lbs. white lead, $2.06; 1lb. can oil color, 25c	2.31

	Cl'm'd.	All'd.
Dec. 12—1 pt. turpentine, 10c; 1 lb. putty, 5c; 1 gal. paint oil, 60c; 1 pt. dryer, 25c; 1 brush, 25c; 1 paint brush, 25c; 1 pail, 10c; 1 hour labor, 40c	2.00	
Dec. 13—7 pkg. LePage's glue, 10c; 1 pkg. wire brads, 5c	.15	
Dec. 15—½ gal. B. varnish, $1.50; 1 putty knife, 25c; 1 pt. turpentine, 10c; 1 varnish brush, 45c; 1 pail, 10c; 1—½x10 mac. bolt., 5c; 2 sheets sand paper, 2c	2.47	
Dec. 18—1 broom, 35c; 1 galv. pail, 40c	.75	
Dec. 19—2 lbs. 10 d. nails	.06	
Dec. 27—50 gals. kerosene	5.00	
Dec. 29—1 can glue	.45	
Dec. 30—1 gal. mac. oil	.50	
Dec. 31—1 closet bowl brush	.40	
1914		
Jan. 7—½ pint bronze liquid, 35c; 2 packages bronze, 20c	.55	
Jan. 12—1 gal. heavy oil	.60	
Jan. 13—1 bottle 3 in 1 oil, 10c; 1 pgk. weather strip, 65c; oil stove wick, 10c	.85	
Jan. 14—2 ft. ¾" gal. pipe, 12c; 2 hrs. labor, 80c	.92	
Jan. 15—1 battery	.30	
Jan. 16—1 lb. black sheet iron, 6c; 2-12" stove rods, 20c; 1-6" file, 10c	.36	
Jan. 16—Soldering coffee boiler, 20c; cutting threads for clamps for trees, 75c; repairing wheelbarrow, 50c; making and repairing step irons, $1.00; 1-24x32 D. thick glass, 98c; labor setting, 20c	3.63	
Jan. 19—1 gal. heavy oil, 60c; 1 gal. light oil, 50c	1.10	
Jan. 20—½ doz. pair gloves, 60c; 3 lbs. 10 D. nails, 9c	.69	
Jan. 21—1-¾ gal. union, 20c; 1-1" cap, 11c; 1-1" nipple, 6c; 1 in. bbl. elb., 11c; 21 ft. 1" blk. pipe, $1.47; 7½ hrs. labor, $3.00	4.95	
Jan. 23—½ lb. solder, 20c; rubber packing, 15c; 6 hrs. labor $2.40; 1-3-16" bit, 15c	2.90	
Jan. 24—1 gal. heavy oil	.60	
Jan. 26—1 gal. pail	.45	
Jan. 27—1 mortise lock, 25c; 1 pr. knobs 10c	.35	
Jan. 28—1 extra heavy gal. pail, 65c; 1 lantern globe, 10c; 2 gimlet bits, 20c	95	
	$ 56.45	$ 56.45

Bill No. 45. W. & L. E. GURLEY.

	Cl'm'd.	All'd.
1914		
Jan. 21—No. 10138 die and matrix 3-16 M. 14c	2.50	
Postage	.05	
No. 10166 steel die 1-8" M 14, replacing broken die. No charge.		
1913		
Dec. 12—1 No. 10515 coal reweighing book	1.00	
1 No. 10239 die for seal press "14"	.60	
1 No. 10166 steel die, 1-8 "M. 14"	.45	
1 No. 10168 steel die, 3-8 "M. 14"	1.50	
Postage	.10	
	$ 6.20	$ 6.20

Bill No. 46.
COAL CO. OF FULTON CO.

1913		
Nov. 14—2,500 lbs. chestnut @ $7.00	$ 8.75	
Nov. 15—7,700 lbs. egg @ $7.00	26.95	
Nov. 18—22,300 lbs. egg @ $7.00	78.05	
Nov. 26—2,200 lbs. chestnut @ $7.00	14.70	
Dec. 2—87,800 lbs. M. R. @ $3.25	147.07	
Dec. 13—4,000 lbs. chestnut @ $7.00	14.00	
Dec. 30—4,000 lbs. chestnut @ $7.00	14.00	
1914		
Jan. 13—3,160 lbs. chestnut @ $7.00	10.85	
Jan. 13—84,400 lbs. M. R. @ $3.25	141.37	
Jan. 26—2,800 lbs. chestnut @ $7.00	9.80	
	$ 465.54	$ 465.54

CORONERS' ACCOUNTS.

Bill No. 47. H. S. BERNSTEIN.

1914		
Jan. 12—For services rendered in performing an autopsy on the body of Rosie DeAgusta at the request of Dr. Howard Murphy, coroner, on December 20, 1913	$ 200.00	
Expenses	1.10	
	$ 201.10	**

**—Laid over.

Bill No. 48. DR. RICHARD R. CANNA.

1914		
Jan. 6—Inspection Michael Costello, killed at foot of John St.	$ 3.00	
Jan. 26—Inspection Minnie Bowman, killed at West Shore crossing	3.00	
Jan. 26—Inspection Oscar Miles, killed at West Shore crossing	3.00	
	$ 9.00	$ 9.00

Bill No. 49. RALPH E. MYERS.

1914		
Jan. 31—Analysis of the stomach and portions of the liver for the presence of digitalis in the case of Rosie DeAgusta under the direction of Dr. Howard Murphy. The time required was approximately 100 hours at $1 per hour	$ 100.00	**

**—Laid over.

(Special chemicals and other materials used, such as absolute alcohol, benzine chloroform, frogs, etc., amounting to about $8.00 are included in the above.)

Bill No. 50. FRED LOMBARD.

1913	Cl'm'd.	All'd.
Dec. 9—To services in attending as interpreter before Dr. Simons, Coroner, at St. Johnsville, in the matter of enquiring into the death of John Munson .....$	5.00 $	5.00

POOR AND SUPERINTENDENT OF POOR ACCOUNTS.

Bill No. 51. TURNER & CREGG.

1913		
Dec. 22—To grave in St. Stanislaus cemetery for Joseph Antowsky ....$	12.00	**

**—Returned.

Bill No. 52. MORTIMER SMITH.

1913

The following items of expense were incurred in the administration of the office of the superintendent of the poor of Montgomery county during the months of November and December, 1913, and January, 1914:

	Cl'm'd.	All'd.
Nov. 1—Expenses to Ft. Plain, called by Overseer of the Poor Dillenback: Dinner, 35c; horse to grain, 25c .....$	.60	
Nov. 3—Expense to Fonda to meet H. G. Carr and Overseer of the Poor Brookman at Glen: Car fare, 38c; to Auriesville, car fare and horse, $1; dinner, 50c	1.88	
Nov. 5—Expense to Ft. Plain for supplies and pay bills: Team to grain, 50c; dinner for self and man, 75c	1.25	
Nov. 6—Expense to Canajoharie for supplies and pay bills: Team to grain, 50c; dinner, 35c	.85	
Nov. 7—Expense to Ft. Plain for supplies and pay bills: Team to grain, 50c; dinner, 50c; car fare and bus fare for all. Davis 24c	1.24	
Nov. 8—Expense to Ft. Plain for supplies: Team to grain, 50c; dinner, self and wife 35c each, 70c	1.20	
Nov. 11—Expense to Canajoharie for supplies and freight: Team to grain, 50c; dinner, 35c	.85	
Nov. 12—Expense to Ft. Plain for supplies, self and two men, three dinners, $1.05; two teams to grain, 80c	1.85	
Nov. 13—Expense to Sprakers to have town bill sworn: To ferry fare, 10c	.10	
Nov. 15—Expense to Ft. Plain for supplies and verify bills: Supper, 50c; team to grain, 50c	1.00	
Nov. 17—Expense to Canajoharie for supplies and pay bills: Dinner, 50c, team to grain, 50c	1.00	
Nov. 18—Expense to Fort Plain, self and wife, for supplies; two dinners, 70c; team in barn, 15c	.85	
Nov. 19—Expense to Fonda to meet supervisors: Horse expense, 25c	.25	
Nov. 20—Expense to Fonda meeting Board of supervisors	1.00	
Nov. 21—Expense to Fonda and Amsterdam for Anna Starack and child, running away from home on the night of the 20th: Horse bill in Fonda, 50c; auto hired of Mr. Van Epps to Amsterdam and return, $6.00; two dinners, $1.00; car fare for Mrs. Sterack from Fonda to Sprakers, 18c; telephoning, 20c	7.88	
Nov. 22—Expense to Fort Plain for supplies and pay bills and meet Overseer of Poor Dillenback: Team to grain, 50c; supper, 50c	1.00	
Nov. 24—Expense to Canajoharie for supplies: Team to grain, 50c; dinner, 35c	.85	
Nov. 24—Expense to Mont. Co. Tuberculosis Hospital: Taking Fred Paufuse for treatment; two car fares to Amsterdam and one to Sprakers, $1.20; Mr. Bacon, horse hire, $1.50; dinner, 50c	3.20	
Nov. 25—Expense to Amsterdam, self and Mrs. Smith for supplies: Car fare, $1.60; two dinners, $1.00	2.60	
Nov. 26—Expense to Canajoharie for supplies: Horse bill, 25c	.25	
Nov. 28—Expense to Fort Plain for supplies and pay bills, self and Mrs. Smith: Two suppers, $1.00; horse to grain, 25c	1.25	
Nov. 29—Expense to Canajoharie for supplies: Horse bill, 15c	.15	
Total for November, $31.10.		
Dec. 1—Expense to Fort Plain, Mrs. Smith, for supplies: Car fare, 28c; bus fare, 20c; dinner, 50c	.98	
Dec. 2—Expense to Fort Plain for supplies and have team shod: Two dinners, 70c; horse bill, 80c	1.50	
Dec. 3—Expense to Fort Plain for supplies and Mrs. Newman: Team to grain, 50c; supper, 35c	.85	

	Cl'm'd.	All'd.
Dec. 4—Expense on baggage of Howard Brouqham at Sprakers	1.05	
Dec. 5—Expense to Canajoharie for supplies and swear to bills	.85	
Dec. 6—Expense to Fort Plain to meet Overseer of the Poor Dillenback: Supper 50c; team to grain, 50c	1.00	
Dec. 9—Expense to Canajoharie to meet Overseer of the Poor Brown: Team to grain, 50c; dinner, 50c	1.00	
Dec. 11—Expense to Fort Plain for supplies and pay bill: Team to grain, 50c; two dinners, 70c	1.20	
Dec. 15—Expense to Chazy, self and man, after bull: Car fare to Albany and return, 2.08; mileage book, $10; bal. fare paid on train, $7.08; horse hire, $1.00; hotel bill, $9.70	29.86	
Dec. 16—Expense to Fort Plain for supplies: Team to grain, 50c; supper, 50c	1.00	
Dec. 17—Expense to Canajoharie to see Lemkee family: Team to grain, 50c; dinner, 35c	.85	
Dec. 18—Expense to Canajoharie for supplies: Horse bill, 10c	.10	
Dec. 20—Expense to Amsterdam, Mrs. Smith and Miss Smith for supplies: Car fare, $1.60; two dinners, $1.00	2.60	
Dec. 20—Expense to Fort Plain for supplies, self and Mrs. Smith: Two dinners, 70c; team to grain, 50c	1.20	
Dec. 22—Expense to Fort Plain for supplies, self, Mrs. Smith and Miss Smith: Three dinners, $1.05; car fare for two, 56c; bus fare, 40c; horse bill, 50c	2.51	
Dec. 24—Expense to Fort Plain for supplies and have team shod: Horse bill, 50c; dinner, 35c	.85	
Dec. 26—Expense to Johnstown to meet Com. Neff, and to Amsterdam to meet Com. Brumley: Car fare, $1.73; dinner, 50c; supper, 50c	2.73	
Dec. 27—Expense to Fort Plain for supplies, self and wife: Suppers, $1.00; horse bill, 50c	1.50	
Dec. 28—Expense to Fort Plain for Robt. Hall: Team to grain, 50c; two breakfasts, 70c	1.20	
Dec. 30—Expense to Fort Plain, take plumbers home: Team to grain, 50c; supper, 50c	1.00	
Dec. 31—Expense to Canajoharie for supplies and swear to bills: Team in barn, 15c	.15	
Total for December...	53.98	

	Cl'm'd.	All'd.
1914		
Jan. 1—Expense to Canajoharie and Sprakers for supplies and pay bills: Dinner, 35c; horse bill, 25c	.60	
Jan. 2—Expense to Fort Plain for supplies and swear to bills, self and wife: Two suppers, $1; horse to grain, 25c	1.25	
Jan. 3—Expense to Fonda for express and freight: Express on books, 45c; dinner, 50c; horse, 25c	1.20	
Jan. 5—Expense to Fort Plain for plumbers' supplies and castings	.75	
Jan. 3—Expense to Fort Plain: Two teams for supplies; horse bills, 80c; two dinners, 70c	1.50	
Jan. 5—Expense to Canajoharie: For feed team in barn	.15	
Jan. 6—Expense to Canajoharie for freight and express: Dinner, 35c; team to grain, 50c	.85	
Jan. 8—Expense to Fort Plain after castings and to have bills verified: Dinner, 50c; team in barn to grain, 50c	1.00	
Jan. 10—Expense to Canajoharie: Team in barn, 15c; parcel postage, 8c	.23	
Jan. 10—Expense to Fort Plain to take plumbers home and for supplies: Team to grain, 50c; supper, 50c	1.00	
Jan. 12—Expenses to Fonda for express and supplies	1.00	
Jan. 14—Expense to Fort Plain: Two teams to grain, $1.00; three dinners, $1.05	2.05	
Jan. 15—Expense to Canajoharie: Stabling, 25c; dinner, 35c; 2 1-4 lbs. solder, 67c	1.27	
Jan. 16—Expense to St. Johnsville to meet Overseer of the Poor Frank Pickard and Dr. Simons: Team to grain, 50c; dinner, 50c	1.00	
Jan. 17—Expense to Fort Plain after supplies: Grain team in barn, 50c; supper, 50c	1.00	
Jan. 19—Expense to Fort Plain to have sleigh repaired and get feed: Dinner, 50c; horse bill, 50c	1.00	
Jan. 21—Expense to Fort Plain to meet Overseer of the Poor Dillenback, and to Amsterdam to meet Coms. Boswell and Ruback: Car fare, $1.04; bus fare, 20c; trolley, 10c; dinners, 70c; supper, 50c; horse bill, 50c	3.04	
Jan. 22—Expense to St. Johnsville to meet Overseer of the Poor Pickard in regard to Coner		

	Cl'm'd.	All'd.
family and Morgan Acker: Car fare, 48c; bus, 20c; meals, $1.00	1.68	
Jan. 24—Expense to Fort Plain, self and Mr. Bacon to meet Dillenback: Dinners, 70c;; team to grain, 50c	1.20	
Jan. 26—Expense to Canajoharie for supplies: Horse in barn, 10c	.10	
Jan. 27—Expense to Fort Plain for supplies: Stabling, 25c; dinner, 35c	.60	
Jan. 29—Expense to Canajoharie for supplies: Horse in barn, 10c	.10	
	$ 107.65	$ 107.65

Bill No. 53. J. L. MAHANNA.

1913		
Nov.—Lodging tramps, 71; Dec., lodging tramps, 173. 1914: Jan., lodging tramps, 102; total, 346, at 10c each .....$	34.60	$ 34.60

Bill No. 54. MAY E. FITZGERALD.

1913		
Dec. 7—For services rendered in nursing Baby Dominico for treatment of Opthalmia: Meoratorum from Nov. 26 to Dec. 3, 1913, at St. Mary's hospital .....$	25.00	Return'd

Bill No. 55. SEELY HODGE.

May 11, 1913 to Dec. 31, 1913, both inclusive: To lodging 442 tramps, at 10c each, at the tramp house, conducted by me as Overseer of the Poor of the Town of Mohawk, Montgomery Co., N. Y. .....$	44.20	$ 44.20

JUSTICES OF THE PEACE ACCOUNTS.

Bill No. 56. A. D. SHEFFIELD.

1913		
Dec. 16—The People of the State of New York vs. Mrs. Tonie Russ, as Custodian of Julius Paroli, Defendant Charge: Violation of the Compulsory Education Law:		
Dec. 13—To information and oath, 35c; warrant, 25c; examination, $1.00.$	1.60	
Dec. 16—Order on warrant to arrest at night or Sunday, 25c; adjournment, 25c; 1 day trial, $1.00; swearing 5 witnesses, 50c; swearing officer, 10c; entering sentence, 25c; warrant of commitment, 25c; record of conviction, 25c; certificate on record of conviction, 25c; filing three papers, 15c; telephone message to the asylum, 40c	4.15	
	$ 5.75	Return'd

Bill No. 57. EDWARD B. DAVIS.

	Cl'm'd.	All'd.
1913		
Dec. 23—To serving warrant issued by Justice Fuller for the arrest of Theron Akin, destroying telephone lines in the Village of Fort Johnson .....$	.75	
Notifying court	.25	
1 day custody	1.00	
Traveled 14 miles	1.40	
	$ 3.40	Return'd

Bill No. 58. HENRY J. PLATTER.

Before Amos D. Fuller, Justice of the Peace. The People of the State of New York vs. Theron Akin:		
1914		
Jan. 10-12—In the Town of Amsterdam, subpoening 17 witnesses, at 25c each .....$	4.25	
64 miles, traveled at 5c per mile	3.20	
	$ 7.45	$ 7.45

Bill No. 59. WILLIAM M'MAHON.

1913	
The People of the State of New York vs. Earl Edist:	
Search warrant information sworn to by Stephen Weaver, of St. Johnsville.	
May 15—Information, 25c; deposition, 25c; oath, 10c; warrant, 25c; filing 3 papers, 15c .....$	1.00
May 17—Information, 25c; deposition, 25c; oath, 10c	.60
One subpoena, 25c; one copy, 10c	.35
One deposition, 25c; oath, 10c	.35
One day	1.00
May 19—Two subpoenas, 50c; 4 copies, 40c; one deposition, 25c; oath, 10c; one day, $1.00 ...	2.25
Charge grand larceny, second degree, Stephen Weaver, of St. Johnsville, Complainant. The People of the State of New York vs. Earl Edist:	
May 22—Information, 25c; deposition, 25c; oath, 10c	.60
Warrant, 25c; adjournment, 25c; commitment, 25c	.75
One day's examination	1.00
May 23—Two subpoenas, 50c; 4 copies, 40c	.90
May 24—Orders to produce prisoner	.25
Custody orders, 25c; one day, $1.00	1.25
Adjournment, 25c; bail bond two, 25c	.50
Acknowledgments, 50c; two oaths, 10c	.60
May 27—Two subpoenas, 50c; 6 copies, 60c	1.10

	Cl'm'd.	All'd.
Discharge 25c; one day, $1.00	1.25	
Filing 5 papers, 25c	.25	
	$ 14.00	$ 14.00

SHERIFF'S AND DEPUTY SHERIFFS' ACCOUNTS.

HUMPHREY'S CENTRAL DETECTIVE CORPORATION.

Bill No. 60.

	Cl'm'd.	All'd.
To services and expenses of Operative No. 29 at St. Johnsville, N. Y., Jan. 29th, 30th and 31st, 1913, as follows:		
3 days service, at $8.00 per day	24.00	
Railroad fares, board, lodgings and sundries necessary in case	10.35	
To services and expenses of two operatives at Fonda, N. Y., during the Montgomery County Fair, September 30th, October 1st and 2nd, 1913, as follows:		
2 men, 3 days, at $10.00 per man per day	60.00	
To expenses incurred	10.00	
To services and expenses of Operatives F. Macri, J. Genova, W. Barhydt and J. Zimmer in the Spanish, D'Erme, Messino and Barrett murder cases from May 17th to December 31st, 1913, as per itemized statements which follow:		
Statements showing days worked and expenses incurred by Operative J. Genova in the Spanish, D'Erne and Messino murder cases from May 17th to September 25th, 1913:		
1913		
May 17—Meals, $1.50; car fares, 50c, telephones, 15c	2.15	
May 18—Meals, $1.50; trolley to Schenectady, 25c; telephone, 5c; lodging in Schenectady, $1.00	2.80	
May 19—Board and lodging, $2.50; telephones, 25c; sundries, 25c	3.00	
May 20—Meals, $1.50; trolley, Schenectady to Amsterdam, 25c; telephones, 20c; sundries, 20c	2.15	
May 21—Meals, $1.50; telephones, 10c; meal for "C", 50c; car fare for two, 30c	2.40	
May 22—Meals, $1.50; telephones, 20c; car fares, 20c	1.90	
May 23—Meals, $1.50; trolley, Amsterdam to Schenectady, 25c; car fares, 20c; lodging, $1.00; sundries, 25c	3.20	
May 24—Meals, $1.50; trolley, Schenectady to Amsterdam, 25c	1.75	
May 25—Meals, $1.50; car fares, 10c; telephones, 10c	1.70	
May 26—Meals, $1.50; car fares, 20c; sundries, 30c	2.00	
May 27—Meals, $1.50; trolley, Amsterdam to Johnstown, 35c; car fares, 45c; telephones, 15c; lodging, $1.00	3.45	
May 28—Meals, $1.50; car fares, 20c; trolley, Johnstown to Amsterdam, 35c	2.05	
May 29—Meals, $1.50; meal for "C," 50c; trolley, Amsterdam to Schenectady, 25c; lodging, $1.00; telephones, 10c	3.35	
May 30—Meals, $1.50; trolley, Schenectady to Amsterdam, 25c; sundries, 30c; car fares, 10c	2.15	
May 31—Meals, $1.50; sundries, 30c; telephones, 10c; car fares, 10c	2.00	
Sept. 7—Meals, $1.60; telephones, 35c; fare, Amsterdam to Fonda, 22c	2.17	
Sept. 8—Board and lodging, $2.50; car fares, 10c; sundries, 25c	2.85	
Sept. 9—Board and lodging, $2.50; sundries, 30c; telephones, 25c	3.05	
Sept. 10—Board and lodging	2.50	
Sept. 10—Board and lodging, $2.60; telephones, 10c; car fares, 50c; sundries, 35c	3.55	
Sept. 12—Board and lodging, $2.50; fare, Fonda to Schenectady, 54c; car fares, 35c; sundries, 40c; fare for prisoner, Schenectady to Fonda, 54c; meal for "C," 50c; fare for "C," Amsterdam to Schenectady, 25c	5.08	
Sept. 19—R. R. fare, Albany to Rochester, $4.58; car fares, 50c; lodging, $1.50	6.58	
Sept. 20—Board and lodging, $3.15; car fares, 25c; telephones, 45c; telegram to Passaic, 55c; sundries, 25c; R. R. fare, Rochester to Belvidere and return, $6.14; meal for officer, 65c	11.44	
Sept. 21—Board and lodging, $3.00; meals for officers, $1.50; car fare, 30c; sundries, 65c; telephones, 15c; R. R. fare, Rochester to Albany, $4.58	10.18	
Sept. 22—Board and lodging, $3.10; meals for J. & C., $1.00; R. R. fare, Albany to New York, $3.10; car fares, 20c; sundries, 90c	8.30	
Sept. 23—Board and lodging, $3.00, car fares,		

	Cl'm'd.	All'd.
70c; meals for "C," $1.50; sundries, 50c; two fares, New York to Ramsey and return, $3.80	9.50	
Sept. 24—R. R. fare, New York to Fonda, $3.98; meals, $1.50; telegram, 25c; car fares, 25c; fare to Johnstown, 30c; lodging, $1.00	7.28	
Sept. 25—Meals, $1.50; telephones, 20c; sundries, 10c; fare from Johnstown to Amsterdam, 35c	2.15	
28 days at $8.00 per day	224.00	
Statement showing days worked and expenses incurred by Operative F. Marci in the D'Erne and Messino murder cases from September 11th to 24th, 1913:		
1913		
Sept. 11—Trolley fare, Albany to Schenectady, 25c; supper, 50c; sundries, 35c; trolley fare, Schenectady to Albany, 25c	1.35	
Sept. 12—Trolley fare, Albany to Schenectady, 25c; breakfast, 50c; trolley, Schenectady to Amsterdam, 25c; dinner, 50c; supper, 50c; telephones, 20c; car fares, 20c; trolley, Amsterdam to Albany, 50c; sundries, 60c	3.50	
Sept. 16—R. R. fare, Albany to Rochester, $4.58; dinner, 50c; supper, 50c; sundries, in Utica and Rochester, $1.05; lodging, $1.25	7.88	
Sept. 17—Breakfast, 75c; telephones, 15c; 2 dinners, $1.40; two suppers, $1.50; messenger service, 75c; lodging, $1.25; car fares, 20c; sundries, 85c	6.85	
Sept. 18—Board and lodging $3.00; sundries, 75c; telephones, 20c; car fares, 25c; fare, Rochester to Utica, $2.68.....	6.88	
Sept. 19—Board and lodging, $3.10; car fares, 20c; telephones, 15c; R. R. fare, Utica to Rochester, $2.68	6.13	
Sept. 20—Board and lodging, $3.10; car fares, 30c; R. R. fare from Rochester to Belvidere and return, $6.14; meal for officer, 60c; sundries, 40c; telegram to Fonda, 35c	10.89	
Sept. 21—Board and lodging $3.00; meal for officer, 60c; car fare, 30c; telephones, 20c; sundries, 45c; R. R. fare, Rochester to Albany, $4.58	9.13	
Sept. 22—R. R. fare, Albany to New York, $3.10; board and lodging, $3.00; car fares, 40c; sundries, 70c	7.20	
Sept. 23—Board and lodging, $3.15; R. R. fare, New York to Ramsey and return, $1.90; car fares, 40c; meal for Cassata, 75c; paid man, 2 day's wages, $5.00	11.20	
Sept. 24—R. R. fare, New York to Fonda, $3.98; meals, $1.50; car fares, 20c; sundries, 30c; R. R. fare, Fonda to Albany, 88c	6.86	
11 days at $8.00 per day	88.00	
Statement showing days worked and expenses incurred by Operative W. Barhydt in the Barrett murder case, December 23rd to 31st, 1913:		
1913		
Dec 23—Fare, Schenectady to Amsterdam, 25c; breakfast, 50c; supper, 75c; lodging, $1.00; bus fare, 10c; Fonda to Johnstown and Gloversville, 40c; R. R. fare Fonda to Palatine Bridge and return, 48c	3.48	
Dec. 24—Board and lodging, $2.75; telephone, 30c; sundries, 90c	3.95	
Dec. 25—Board and lodging, $2.75; trolley, Fonda, Johnstown & Gloversville, $1.20; telephone, 20c; sundries, $1.05; R. R. fare, Fonda to Albany, 88c		$6.08
Dec. 26—Board and lodging, $2.25; fare, Albany to Amsterdam, 66c; telephones, 20c; car fares, 90c; sundries, $1.65....	5.96	
Dec. 27—Breakfast, 60c; fare to Fonda, 22c; two suppers, $1.00; two fares, Fonda to Palatine Bridge, 48c; midnight lunch, 60c; two lodgings, $3.00	5.90	
Dec. 28—Board and lodging, $2.75; telephones, 30c; car fares, 25c; Palatine Bridge to Fonda and return, 48c; Palatine Bridge to Amsterdam, 46c; lunch, 30c ..	4.54	
Dec. 29—Two suppers, $1.50; one dinner, 75c; Amsterdam to Fonda, 22c; Fonda to Amsterdam and return, 44c; car fares, 10c	3.01	
Dec. 30—Board and lodging, $2.75; Fonda to Palatine Bridge and return, 48c; Fonda to Little Falls, 62c; street car fares, 15c	4.00	
Dec. 31—Board and lodging, $2.50	2.50	
9 days at $8.00 per day	72.00	
Statement showing days worked and expenses incurred by Operative J. Zimmer in the Barrett murder case from December 30th to 31st, 1913:		
Dec. 30—R. R. fare, Albany to Fonda, 88c; sup-		

	Cl'm'd.	All'd.
per, 50c; lodging, 50c ..	1.88	
Dec. 31—Board and lodging, $2.00; telephoned to A. McL., 20c; drinks and cigars with Lainings and Tygart	8.70	Disall'd
2 days services at $8.00 per day	16.00	
	$ 745.10	$ 736.40

Bill No. 61. J. H. LYNCH.

1913		
Nov. 1—30 lbs. beef .....$	3.00	
Nov. 2—3 gals. vinegar ..	.40	
8 lbs. coffee	2.00	
Nov. 3—28 lbs. beef	2.80	
Nov. 5—31 lbs. beef	3.10	
Nov. 6—35 lbs. beef	3.50	
Nov. 7—29 lbs. beef	2.90	
Nov. 8—26 lbs. beef.....	2.60	
Nov. 8—26 lbs. beef.....	2.60	
Nov. 10—37 lbs. beef	3.70	
Nov. 11—10 lbs. flour ..	.40	
1 bu. potatoes	1.00	
Nov. 12—24 lbs. beef	2.40	
Nov. 14—40 lbs. beef	4.00	
Nov. 17—38 lbs. beef ...	3.80	
Nov. 21—33 lbs. beef	3.30	
Nov. 23—15 lbs. beef	1.50	
1 lb. pepper	40	
1 gal. vinegar	.20	
Nov. 25—32 lbs. beef	3.20	
Nov. 27—10 lbs. flour	40	
Nov. 30—21 lbs. beef	2.10	
Dec. 1—29 lbs. beef	2.90	
Dec. 3—33 lbs. beef	3.30	
Dec. 7—6 bars Bon Ami.	.60	
Dec. 14—25 lbs. beef	2.50	
Dec. 16—3 boxes Banner Oats	.75	
Dec. 17—28 lbs. beef	2.80	
Dec. 21—24 lbs. beef	2.40	
Dec. 23—24 lbs. beef	2.40	
Dec. 26—32 lbs. beef	3.20	
Dec. 28—10 lbs. flour	.40	
Dec. 30—1 gal. vinegar ..	.20	
1 lb. pepper	40	
Dec. 31—23 lbs. beef	2.30	
1914		
Jan. 1—10 lbs. flour	.40	
1 lb. pepper	.40	
Jan. 2—20 lbs. beef	2.00	
	$ 73.65	$ 73.65

Bill No. 62.
MOHAWK VALLEY BROOM CO.

Jan. 13—1 dozen XXX R. R. plain brooms .....$	5.00	
1-4 dozen Mohawk Chief brooms, $5.00	1.25	
	$ 6.25	$ 6.25

Bill No. 63. JOHN P. HALE.

	Cl'm'd.	All'd.
1913		
Nov. 1, 24 bread, $1.56;		
Nov. 3, 12 bread, 78c;		
Nov. 4, 12 bread, 78c;		
Nov. 5, 24 bread, $1.56;		
Nov. 7, 14 bread, $1.31;		
Nov. 8, 15 bread, $1.38;		
Nov. 10, 24 bread, $1.56;		
Nov. 11, 12 bread, 78c;		
Nov. 12, 12 bread, 78c;		
Nov. 13, 12 bread, 78c;		
Nov. 14, 24 bread, $1.56;		
Nov. 18, 24 bread, $1.56;		
Nov. 19, 12 bread, 78c;		
Nov. 20, 12 bread, 78c;		
Nov. 21, 24 bread, $1.56;		
Nov. 22, 24 bread, $1.56;		
Nov. 23, 12 bread, 78c;		
Nov. 24, 24 bread, $1.56;		
Nov. 25, 12 bread, 78c;		
Nov. 26; 14 bread, $1.31;		
Nov. 27, 24 bread, $1.56;		
Nov. 28, 16 bread, $1.44;		
Nov. 29, 36 bread, $2.34.		
Total for November ..$	31.18	
Dec. 1, 24 bread, $1.56;		
Dec. 2, 24 bread, $1.56;		
Dec. 3, 12 bread, 78c;		
Dec. 4, 24 bread, $1.56;		
Dec. 5, 24 bread, $1.56;		
Dec. 6, 24 bread, $1.56;		
Dec. 8, 24 bread, $1.56;		
Dec. 9, 24 bread, $1.56;		
Dec. 10, 12 bread, 78c;		
Dec. 11, 24 bread, $1.56;		
Dec. 12, 24 bread, $1.56;		
Dec. 13, 27 bread, $1.69;		
Dec. 15, 36 bread, $2.34;		
Dec. 16, 24 bread, $1.56;		
Dec. 17, 24 bread, $1.56;		
Dec. 18, 24 bread, $1.56;		
Dec. 19, 24 bread, $1.56;		
Dec. 20, 36 bread, $2.34;		
Dec. 22, 36 bread, $2.34;		
Dec. 23, 24 bread, $1.56;		
Dec. 24, 38 bread, $2.47;		
Dec. 26, 24 bread, $1.56;		
Dec. 27, 36 bread, $2.34;		
Dec. 28, 12 bread, 78c;		
Dec. 29, 36 bread, $2.34;		
Dec. 30, 24 bread, $1.56;		
Dec. 31, 36 bread, $2.34;		
Total for December ...	45.50	
1914		
Jan. 2, 24 bread, $1.56;		
Jan. 3, 54 bread, $3.51;		
Jan. 5, 24 bread, $1.56;		
Jan. 6, 24 bread, $1.56;		
Jan. 7, 24 bread, $1.56;		
Jan. 8, 24 bread, $1.56;		
Jan. 9, 24 bread, $1.56;		
Jan. 10, 36 bread, $2.34;		
Jan. 12, 38 bread, $2.47;		
Jan. 13, 36 bread, $2.34;		
Jan. 14, 24 bread, $1.56;		
Jan. 15, 24 bread, $1.56;		
Jan. 16, 26 bread, $1.69;		
Jan. 17, 36 bread, $2.34;		
Jan. 18, 12 bread, 78c;		
Jan. 19, 36 bread, $2.34;		
Jan. 20, 24 bread, $1.56;		
Jan. 21, 36 bread, $2.34;		
Jan. 22, 24 bread, $1.56;		
Jan. 23, 26 bread, $1.69;		
Jan. 24, 36 bread, $2.34;		
Jan. 26, 36 bread, $2.34;		
Jan. 27, 24 bread, $1.56;		
Jan. 28, 24 bread, $1.56;		
Jan. 29, 24 bread, $1.56;		
Jan. 30, 24 bread, $1.56;		
Jan. 31, 48 bread, $3.12;		
Total for January	51.48	
	$ 128.16	$ 128.16

Bill No. 64. CHARLES NARE.

1914		
Jan. 24—457 lbs. beef @ 10c ....$	45.70	$ 45.70

Bill No. 65. LUKE SPONBERGH.

1914		
Jan. 14—247 lbs. beef @ 10c ....$	24.70	$ 24.70

Bill No. 66. WILLIAM J. SULLIVAN.

1913		
Dec. 31—To board and meals for Floyd Naning, James Laning, Oscar Caldwell, Albert Laning, and Elgin M. Taggart, witnesses in inquest as to cause of death of John Barrett; 5 meals at 50c per meal$	2.50	$ 2.50

Bill No. 67. AMERICAN SOAP AND WASHOLINE CO.

	Cl'm'd.	All'd.
1914		
Jan. 10—1 bbl. Washoline, 300 lbs. @ 5½c .....$	16.50	$ 16.50

Bill No. 68. CHAS. MAHONY & CO.

1913		
Dec. 12—2 rolls knit cloth, 43 lbs. @ 16c .....$	6.88	
1914		
Jan. 12—2 rolls knit cloth, 37 lbs. @ 16c	5.92	
	$ 12.80	$ 12.80

Bill No. 69. MOHAWK MACHINE SHOP.

1913		
Sept. 7—5 hrs. driving (Randall) .....: . ...$	10.00	
Sept. 28—2½ hrs. driving (glove thieves)	5.00	
Oct. 6—2 hrs. driving....	4.00	
Oct. 8—2 hrs. driving....	4.00	
Nov. 7—1 hr. labor, pack. pump	.50	
	$ 23.50	$ 23.50

Bill No. 70. FRANK McKEOUGH.

1913		
Dec. 9—34 lbs. beef @ 10c$	3.40	
Dec. 11—145 lbs. beef @ 9c	13.05	
	$ 16.45	$ 16.45

Bill No. 71. R. A. PERSSE.

1913		
Dec. 12—405 lbs. beef @ 10c ....$	40.50	
1914		
Jan. 24—185 lbs. beef @ 9c	16.65	
	$ 57.15	$ 57.15

Bill No. 72. JAMES BERGEN.

1914		
Jan. 30, 268 lbs beef @ 10c ....$	26.80	
15 bu. potatoes @ $1..	15.00	
	$ 41.80	$ 41.80

Bill No. 73. OCHAMPAUGH'S GARAGE.

1913		
Dec. 21—To trip 9 a. m. to 6 p. m. .....$	15.00	
Dec. 22—To trip 10 a. m. to 6 p. m.	12.00	
Dec. 23—To trip 8 a. m. to 7 p. m.	20.00	
Dec. 24—To trip 8 a. m. to 5 p. m.	18.00	
Dec. 26—To trip 3 p. m. to 7 p. m.	8.00	
Dec. 28—To trip 1 p. m. to 6 p. m.	12.00	
1914		
Jan. 10—To trip to county house (Snow)	5.00	
Jan. 20—To trip to Rural Grove and back, 9 a. m. to 10 p. m., then to Canajoharie (Snow) ..	25.00	
	$ 115.00	$ 115.00

Bill No. 74. JOHN LEONARD.

	Cl'm'd.	All'd.
1913		
Dec. 29—One hack to the Barrett house .....$	6.00	
Dec. 31—One single horse rig (witness)	3.00	
1914		
Jan. 7—Two single horse rigs (witness)	4.00	
Jan. 9—One single horse rig (witness)	2.00	
Jan. 24—One single horse rig (witness)	2.00	
Jan. 28—One single horse rig (witness) ..... (In Barrett murder case)	3.00	
	$ 20.00	$ 20.00

Bill No. 75. ERNEST KURLBAUM.

1913		
Nov. 13—Amsterdam and return, 44c; dinner, 50c$	.94	
Nov. 18—Registered letters	.30	
Nov. 19—Johnstown	.60	
Nov. 23—Stamps	.62	
Nov. 28—Schenectady, $1.08; dinner, 50c	1.58	
Nov. 29—Schenectady, $1.08; dinner, 50c	1.58	
Telegram	.55	
Dec. 1—Johnstown	1.20	
Dec. 2—Johnstown	1.20	
Dec. 3—Johnstown, $1.20; breakfast, 35c	1.55	
Dec. 4—Johnstown	1.20	
Dec. 6—Amsterdam, 44c; dinner, 50c	.94	
Stamps	.62	
Dec. 10—Johnstown	.60	
Dec. 10—Dannemora ...	30.70	
Dec. 11—Schenectady, $1.08; dinner, 50c	1.58	
Dec. 12—Amsterdam, 44c; dinner, 50c	.94	
Dec. 17—Amsterdam, 44c; dinner, 50c	.94	
Dec. 18—Amsterdam, 44c; dinner, 50c	.94	
Dec. 21—Canajoharie, lunch	.75	
Dec. 22—Canajoharie, breakfast, $1; 'phone, 40c; supper, $2.50	3.90	
Dec. 23—Albany, two tickets	3.52	
Dec. 24—Albany, two tickets, $3.52; auto, $8.50; dinner, $4.50	13.00	
Dec. 24—Canajoharie, 48c; dinners, $4.50	4.98	
Bloodhounds	50.00	
Dec. 27—P. O. box rent, 60c; stamps, $1	1.60	
Dec. 29—Johnstown	1.20	
Dec. 30—Johnstown	1.80	
Dec. 31—Johnstown	.60	
Express	.35	
Five witnesses	2.50	
1914		
Jan. 2—Canajoharie, 48c; dinner, 75c	1.23	
Jan. 3—Fort Plain	.60	
Jan. 5—Albany	1.76	
Jan. 6—Canajoharie, 48c; dinner, 75c	1.23	
Jan. 7—Canajoharie, 48c; dinner, 75c	1.23	
Jan. 8—Amsterdam, 44c; dinner, 50c	.94	
Jan. 10—Canajoharie ...	.48	
Jan. 12—Little Falls, $1.24; dinner, 50c	1.74	
Jan. 13—Amsterdam, 44c; dinner, 50c	.94	
Jan. 14—Little Falls, $1.24; dinner, 75c	1.99	
Jan. 15—Amsterdam, 44c; dinner, 50c	.94	
Jan. 17—Canajoharie ...	.48	

	Cl'm'd.	All'd.
Jan. 18—Canajoharie, 48c; dinner, 75c	1.23	
Jan. 20—Canajoharie	3.00	
Jan. 22—Amsterdam, 44c; dinner, 50c	.94	
Incidentals in Barrett case	5.00	
Jan. 23—Stamps, $1.00; registered letters, 40c	1.40	
Jan. 24—Amsterdam, 44c; dinner, 50c	.94	
Jan. 25—Amsterdam, 44c; dinner, 50c	.94	
Jan. 27—Albany, $1.76; dinner, 75c	2.51	
	$ 162.32	$ 162.32

Bill No. 76. J. E. COOK.

1913		
Dec. 6—63 lbs. beef	$ 6.30	
Dec. 28—111 lbs. beef	11.10	
1914		
Jan. 9—217 lbs. beef	21.70	
Jan. 21—209 lbs. beef	20.90	
	$ 60.00	$ 60.00

Bill No. 77. MICHAEL KENNEDY.
(Assigned to William Van Epps)

1913		
Dec. 31—106 lbs. beef @ 10c	$ 10.60	$ 10.60

Bill No. 78. MICHAEL A. TRETOLA.

1913		
October:		
7—1 pair shoes, 70c;		
9—1 pair shoes, 70c;		
13—1 pair shoes, 65c;		
24—1 pair shoes, 15c;		
25—1 pair shoes, 70c;		
Total for October	$ 2.90	
November:		
3—1 pair shoes, 70c;		
4—2 pair shoes, $1.00;		
5—1 pair shoes, 70c;		
6—1 pair shoes, 50c;		
7—1 pair shoes, 70c;		
8—2 pair shoes, $1.40;		
10—2 pair shoes, $1.00;		
11—1 pair shoes, 70c;		
14—1 pair shoes, 70c;		
15—1 pair shoes, 70c;		
19—1 pair shoes, 70c;		
21—1 pair shoes, 40c;		
Total for November	9.20	
December:		
3—1 pair shoes, 70c;		
4—2 pair shoes, $1.40;		
5—2 pair shoes, 80c;		
6—1 pair shoes, 70c;		
8—1 pair shoes, 35c;		
11—1 pair shoes, 30c;		
15—1 pair shoes, 70c;		
16—1 pair shoes, 70c;		
17—1 pair shoes, 70c;		
18—1 pair shoes, 70c;		
19—1 pair shoes, 70c;		
23—1 pair shoes, 70c;		
24—2 pair shoes, $1.40;		
26—1 pair shoes, 70c;		
27—2 pair shoes, $1.40;		
29—2 pair shoes, $1.40;		
31—2 pair shoes, $1.40;		
Total for December	14.75	
	$ 26.85	$ 26.85

Bill No. 79. THOMAS VILL.

For services in taking care of prisoners from Montomery county, from June 24th, 1913, to January 1st, 1914, at $1.00 per week.

	Cl'm'd.	All'd.
David McLaughlin, received June 24th, left October 9th	$ 15.50	
James Mannin, received June 24th, left October 27th	18.00	
John J. Riley, received June 24th, left October 27th	18.00	
Alexander Imbriskie, received August 4th, left November 3rd	13.15	
Earl Lewis, received August 4th, left August 19th	2.30	
Fred Cadmus, received August 4th, left August 20th	11.29	
Charles Moor, received September 13th, left November 3rd	7.45	
Luigi Conduzio, received September 13th, left September 23rd	1.50	
John Lydkouski, received September 13th, left December 29th	15.50	
Vincinzo DeErne, received September 20th, left December 10th	12.00	
George Murry, received September 28th, left November 3rd	5.30	
Frank Collins, received September 28th, left November 3rd	5.30	
John Flynn, received, October 9th, left October 20th	1.71	
Joseph Bartzel, received October 9th, left October 20th	1.71	
James Caserta, received November 17th, left December 31st	6.50	
John Rock, received November 19th, left December 31st	6.00	
Jennie May Mosher, received December 22nd, left December 30th	1.25	
Noli Sorio, received December 24th, left December 25th	.25	
Wladislaw Marcinkoski, received December 29th, left December 31st	.43	
Gusippe Gilo, received December 29th, left December 31st	.43	
George Napoli, received December 29th, left December 31st	.43	
Frank Comiska, received December 29th, left December 31st	.43	
To Mrs. Edwin Stoddard, taking care of Mrs. Jennie May Mosher, 9 days at $1 day	9.00	
Doctor Young for Mrs. Mosher	1.00	
Clothing for Noli Sorio	1.00	
	$ 155.43	$ 155.43

Bill No. 80. JOHN BROOKMAN.

1914		
Jan. 23—To cutting and drawing ice	$ 25.00	$ 25.00

Tuesday, February 17.

Fonda, N. Y., Feb. 17, 1914.

MORNING SESSION

Persuant to adjournment of February 3, 1914, the Board of Supervisors of Montgomery county, New York, met in their chambers at Fonda, N. Y., Tuesday, February 17, 1914, for the purpose of considering a resolution appropriating moneys for the Montgomery County Tuberculosis hospital, and for the transaction of such other business as might properly be brought before it.

Convened at 10 o'clock a. m.

Chairman Emerson E. Williams presided.

Roll call: Present—Messrs. Dynes, Goodman, Hodge, Moss, Sponable, Stebbins, Toomey, Martin Williams, Whalen, Chairman Williams.

Absent—Messrs. Ayres, Brumagim, Bulger, Burns, Edwards, Hewitt, Olmstead, Wells.

Motion by Mr. Sponable that the minutes of the meeting of February 3rd be adopted as read by the clerk.

Seconded by Mr. Moss and carried.

Mr. Edwards appeared and took his seat.

Motion by Mr. Sponable that the action on that portion of the petition presented by the district school superintendents at the session of February 3rd, in relation to the purchase of filing cabinets, and which was rejected, be rescinded.

Seconded by Mr. Moss and carried unanimously.

Motion by Mr. Sponable that filing cabinets be purchased for the use of the district school superintendents, through the Repairs and Supplies Committee, at the expense of the county, the cost of such cabinets not to exceed fifteen dollars ($15) each.

Seconded by Mr. Goodman and adopted, all members present voting aye upon roll call.

The clerk read the following:

The Hartford Steam Boiler Inspection and Insurance Company makes the following report of the condition of your steam boiler inspected on the 3d day of February, 1914:

Inspector, F. J. Wilson.

Two C. I. S. and one V. T. boiler, Nos. 1, 2 and 3. Almshouse.

Externally—Safety valves on Nos. 1 and 2 loaded to 7 lbs. and No. 3, 40 lbs., and work freely. Steam gauge on No. 3 indicated 35 lbs. Gauge cocks were clear and the boiler appurtenances were in working order.

Board of Supervisors,
Montgomery County,
Palatine, N. Y. (one mile east of Sprakers).
N. Y. City, February 9, 1914.
To Fonda, N. Y.

Respectfully,
W. W. MANNING,
Chief Inspector.

STATE OF NEW YORK
COMMISSION OF HIGHWAYS
ALBANY

February 6th, 1914.

Harry D. Loder, Esq.,
Amsterdam, N. Y.

Dear Sir:—

This will acknowledge receipt of yours of February 4th, enclosing copy of resolution adopted by the Board of Supervisors of Montgomery county on February 3d, 1914, requesting that no state roads in that county other than those already let, be improved until the county system is completed.

Yours very truly,
J. N. CARLISLE,
Commissioner.

A communication was read from Barney S. O'Neil of Messena, N. Y., who is a member of a committee appointed by the Board of Suprvisors of St. Lawrence county, to acquire information in relation to tuberculosis hospitals, asking for information in relation to the Montgomery County

Tuberculosis hospital, and the clerk was instructed to secure and write him the necessary information.

Western Union Night Letter.

Cleveland, Ohio, Feb. 16, 1914

Board of Supervisors, Montgomery County, Fonda, N. Y.

We deny absolutely, claim of Contractor Keating that we have in any way delayed the construction of the new Montgomery county jail shipments of cell works, held back owing to buildings not being ready. Notwithstanding we have installed our work with roof yet to be finished by building contractor, we will be through several weeks before building contractor is finished, and ready for occupancy. Delay up to building contractor and county.

THE VAN DORN IRON WORKS CO.

No objection being offered this was referred to the building committee.

Mr. Ayres appeared and took his seat.

Mr. Hewitt appeared and took his seat.

Mr. Toomey called up his resolution in regard to the appropriation for the superintendent's residence, etc., at the Montgomery County Tuberculosis hospital farm, which had laid on the table since the previous session, and which was specified as the special order of business for this date.

Drs. Stover, Walton, Kibbe, and Mr. Thomas McCaffrey of the Board of Governors of the hospital were granted respectively the privilege of the floor, and each expressed his views on the necessity of the appropriation requested, Dr. Stover speaking at length, and also responding to the different questions asked by the individual members of the Board of Supervisors.

At eleven o'clock the chairman declared a recess, subject to the call of the gavel.

Reconvened at 11:30 o'clock.

Roll call after recess: Present—Ayres, Dynes, Edwards, Goodman, Hewitt, Hodge, Moss, Sponable, Stebbins, Toomey, Martin Williams, Whalen, Chairman Williams.

An informal discussion was held between the different members of the Board of Supervisors, and the Board of Governors in relation to the appropriation.

Mr. Moss excused for the day.

Mr. Ayres excused.

Roll call on the resolution:

Ayes—Dynes, Edwards, Goodman, Hodge, Stebbins, Toomey. Total 6.

Noes—Hewitt, Sponable, M. Williams, Whalen, Chairman Williams. Total 5.

The chair declared the resolution adopted.

Mr. Toomey moved to amend the rules, and that the chairman be empowered to appoint a committee, consisting of six members, to be known as the Tuberculosis Hospital Committee.

Seconded by Mr. Stebbins and carried unanimously.

The chair appointed as the No. 22 Tuberculosis Hospital Committee: Stebbins, chairman; Toomey, Brumagim, Hewitt, Whalen, Martin Williams.

Mr. Goodman moved the confirmation of the appointments.

Seconded by Mr. Edwards and adopted, all members present voting aye.

Upon motion of Mr. Hodge, seconded by Mr. Hewitt, a recess was taken until 1:20 p. m.

AFTERNOON SESSION

The board reconvened at 1:20 p. m.

Mr. Williams in the chair.

Roll call: Present—Dynes, Edwards, Goodman, Hewitt, Hodge, Sponable, Stebbins, Toomey, Martin Williams, Whalen, Chairman Williams.

Mr. Hewitt, as chairman of the Printing Committee, announced that

the committee has received the sealed proposals for the printing of the proceedings of the Board of Supervisors for the year 1914, as follows:

The Morning Sentinel, Inc., per page $3.60
William J. Kline & Son, per page $3.50
Fort Plain Standard, per page $3.37

Motion by Mr. Toomey that contract be given to The Morning Sentinel, Inc. Not seconded.

Motion by Martin Williams that contract be given to lowest bidder. Not seconded.

Resolution by Mr. Stebbins:

That the Printing Committee of the Board of Supervisors be empowered to enter into contract with William J. Kline & Son of Amsterdam, N. Y., for the printing of the proceedings of said board for the year 1914, in accordance with resolution covering such procedure adopted January 20th, 1914.

Seconded by Mr. Goodman and adopted upon roll call as follows:

Ayes—Dynes, Edwards, Goodman, Hewitt, Hodge, Sponable, Stebbins, Toomey, Whalen, Chairman Williams.

Noes—Martin Williams.

Mr. Hewitt called up his resolution which had been laid over at the previous session in relation to the occupancy of the present sheriff's office, by the resident engineer and highway superintendent, when vacated by the sheriff.

Roll call on resolution:

Ayes—Dynes, Edwards, Goodman, Hewitt, Hodge, Sponable, Stebbins, Toomey, Martin Williams, Whalen, Chairman Williams.

Motion by Mr. Stebbins, seconded by Mr. Martin Willaims and carried, that the board adjourn subject to the call of the chairman or clerk.

E. E. WILLIAMS,
Chairman.

HARRY D. LODER, Clerk.

Tuesday, April 14.

Fonda, N. Y., April 14, 1914.

The Board of Supervisors of Montgomery county, met in their chambers in the county court house building at Fonda, N. Y., Tuesday, April 14th, 1914, for the purpose of organizing as a Board of County Canvassers, to canvass the vote of the election held April 7th, 1914, on the question submitted, and for the transaction of such other business as might properly be brought before it.

Convened at 9:30 a. m.

Mr. Emerson E. Williams in the chair.

Roll call. Present—Brumagim, Burns, Dynes, Edwards, Goodman, Hewitt, Hodge, Stebbins, Toomey, Martin Williams, Whalen, Chairman Williams.

Absent—Ayres, Bulger, Moss, Olmstead, Wells.

Excused—Sponable.

Upon motion of Mr. Brumagim, seconded by Mr. Dynes and carried, the Board of Supervisors adjourned, and the members retired to the county clerk's office to organize as a Board of County Canvassers.

Upon motion of Mr. Stebbins, seconded by Mr. Goodman and carried, Supervisor Frank Edwards of Glen was chosen as chairman.

Deputy County Clerk John F. Collins was appointed as secretary.

After the administration of the proper legal oath to each, the members returned to their chambers, where the work of canvassing the vote of the city of Amsterdam and the several towns of the county, was taken up.

Motion by Mr. Toomey, seconded by Mr. Whalen, that Supervisor Brumagim act as assistant secretary.

Carried and so ordered.

Messrs. Ayres and Bulger appeared, the oath was administered, and they took their seats.

Upon the completion of the canvass of the vote, Mr. Stebbins moved that the Board of County Canvassers adjourn.

Seconded by Martin Williams and carried.

At 10:35 a. m., agreeable to the call of the chair, the Board of Supervisors reconvened for a special session.

Roll call. Present—Ayres, Brumagim, Bulger, Burns, Dynes, Edwards, Goodman, Hewitt, Hodge, Stebbins, Toomey, Martin Williams, Whalen, Chairman Williams.

Absent—Moss, Olmstead, Wells.

Excused—Sponable.

The minutes of the previous meeting were read, and adopted as read.

At the request of the Fort Plain Standard, Supervisor Bulger of Minden offered a protest against the letting of the contract for the printing of the proceedings for 1914, and requested that this protest be included in the minutes.

The following bids were received for the assessment rolls for the different towns in the county:

	Per Book
Seely Conover Co.	$4.25
The Brandow Printing Co.	$5.25
Tucker's News Shop	$5.40
John T. Kelly	$6.50

Resolution by Mr. Bulger:

That the clerk of the Board of Supervisors be authorized and empowered to purchase from the Seely Conover Co., of Amsterdam, N. Y., the necessary tax rolls for the different towns and said county, at a price not to exceed $4.25 per each book, and that each book be furnished with a portable index at a price not to exceed 40c per each index.

Seconded by Martin Williams, and adopted upon roll call, all members present voting aye.

Mr. Wells appeared and took his seat.

By Mr. Hewitt:

Resolution Modifying County System of Highways of County of Montgomery.

Resolution adopted pursuant to Section 355 of the Highway Law on the 14th day of April, 1914 (a quorum being present and 14 supervisors voting in favor of said resolution and 0 supervisors voting against same), modifying the designation of county highways on the map of Montgomery county which was originally approved by the legislature in Chapter 715 of the Laws of 1907.

1. Whereas, The Board of Supervisors of any county is authorized by Section 355 of the Highway Law to modify the designation of county highways on the map of such county, approved by Chapter 715 of the Laws of 1907, provided the total mileage as originally designated on such map is not thereby materially increased, and

2. Whereas, It is deemed advisable to modify the map of this county by the elimination of a portion of the mileage now designated thereon, and by the substitution in place thereof of mileage not now designated, as hereinafter described:

From Youngs' corner to Mill Point-Glen highway and from Glen highway through woods past property of David Crouse and ending at DeForest Corners county highway.

Also commencing at Snook's Corners and leading to Fort Hunter, a distance of about four miles.

The said modification to be made by the elimination of the Fort Hunter-Amsterdam county highway No. 514, from Amsterdam to Fort Hunter, a distance of about 4 miles, which highway is to be constructed as state route.

Resolved, That the clerk of this board is hereby directed to forthwith transmit a certified copy of the foregoing resolution to the State Commission of Highways.

Seconded by Martin Williams and adopted on roll call, all members present voting aye.

The privilege of the floor was granted to County Superintendent of Highways Lathers, who addressed the board in relation to a claim for land

damage on the premises of Mr. Cohen in the town of Root.

Upon motion of Mr. Toomey, seconded by Mr. Stebbins and carried, the matter was referred to the Committee on Highways and Bridges.

The following communication was received and read by the clerk:

LAW OFFICES
HARRY V. BORST
Amsterdam, N. Y.

Harry D. Loder, Esq.,
Amsterdam, N. Y.

Dear Sir:—

I enclose a claim of Byron Christman against the county of Montgomery for damage done to his land. I wish you would file the same with the Board of Supervisors, and I take it they will pass on the claim.

Yours truly,
HARRY V. BORST.

In the matter of the claim of
Byron Christman
—against—
The County of Montgomery

County of Montgomery
to
Byron Chrstman, Dr.

To damage caused by turning water onto the premises of the claimant, summer of 1908, east and west of claimant's house from the highway leading past claimant's premises in the town of Mohawk, N. Y., and continuing the flow of water on claimant's premises since said year, whereby claimant's premises have been flooded and washed to his great damage of $1,200.

Montgomery County, ss.

Byron Christman, being duly sworn, says that he is the owner of a farm of about 110 acres, situated in the town of Mohawk, Montgomery county, N. Y., and through which the public highway runs, which leads from the village of Fonda to Tribes Hill. That the highway just east of deponent's premises passes up a considerable rise or hill. That from time immemorial a considerable quantity of water has gathered near the top of said hill and has flowed down the northerly side of said highway into Danascara creek, which flows through the premises of Albert DeGraff, which premises are next west of deponent's. That in the summer of 1908 and prior thereto, a county and state highway was built on and in the place of said old highway which had theretofore existed. That in the construction of said highway against the protest of deponent, culverts were cut through the base of said highway, one easterly and one westerly of deponent's house on said farm, and the water carried from the northerly side of said road into deponent's fields. That immediately the water commenced to flow through said culverts it flowed onto deponent's premises on the southerly side of said highway, washed great holes in deponent's fields, carried away the soil, ran down under his barn, washed quantities of sand, stones and debris on deponent's premises, destroyed a quantity of hay in his barn, destroyed his road on said premises and made great holes and excavations in his fields all to his damage of $1,200.

That the reasonable amount of damage to deponent's said premises is the sum of $1,200 and deponent is informed and believes that the said county is laible to him therefor. That no proceedings have been taken to condemn deponent's premises or to make them servient to the flow of said water.

BYRON CHRISTMAN.

Subscribed and sworn to before
me this 9th day of December, 1913.
DAISY L. SNOOK,
Notary Public.

Upon motion of Mr. Edwards, seconded by Mr. Dynes and carried, the claim was referred to the Committee on Highways and Bridges.

Supervisor Martin Williams moved that the several matters pending relative to the East Creek bridge, be made a special order of business for the session of May 5th, 1914.

Seconded by Mr. Toomey and carried.

A communication was received from former clerk of the board, B. H. Simmons, making a claim for $5.22 for an erroneous assessment on property of Mrs. Jason Sprague in the town of Amsterdam, which had been

advanced by him, and for which warrant had not been drawn.

Motion by Mr. Edwards, seconded by Mr. Goodman and carried, that the communication be referred to the Committee on Erroneous Assessments.

A communication was received from the Williamson Law Book Co., in regard to claim of $74.50, audit No. 665, 1908, and at the request of Mr. Stebbins was laid over until next session.

A communication was received from the Tiffany Studios in relation to a bronze tablet for the new county jail.

No objection being offered the chair referred same to the Building Committee.

A communication was received from the Pittsburgh Brass and Glass Co. in relation to grave markers. Communication ordered filed.

Mr. Brumagim moved that the board take a recess until 1 p. m.

Seconded by Mr. Burns and carried.

AFTERNOON SESSION

The board reconvened for the afternoon session at 1:20 p. m.

Mr. E. E. Williams in the chair.

Roll call. Present—Messrs. Ayres, Bulger, Edwards, Goodman, Hodge, Olmstead, Sponable, Stebbins, Toomey, Wells, Martin Williams, Whalen, Chairman Williams.

Absent—Brumagim, Burns, Dynes, Moss.

Excused—Hewitt.

At the request of Mr. Ayres, the clerk read a resolution adopted at a meeting of the Board of Supervisors, December 12, 1913, in relation to the purchase of a tablet for the new county jail.

An informal discussion was held in respect to tablet.

Resolution by Mr. Ayres:

Whereas, The Board of Supervisors of this county, and John J Keating, have contracted by an agreement made the 2nd day of May, 1913, for the placing of a tablet in the new county jail, and

Whereas, The Board of Supervisors of Montgomery county did on the 12th day of December, 1913, by a resolution duly passed on that day, provide for the erection of a tablet in the Montgomery county jail, and did authorize John J. Keating to provide and place the same in said jail, be it

Resolved, That the Building Committee of the Board of Supervisors be authorized and empowered to compromise the matter with said John J. Keating.

Seconded by Mr. Toomey and adopted upon roll call as follows:

Ayes—Messrs. Ayres, Bulger, Edwards, Moss, Olmstead, Sponable, Toomey, Wells, Martin Williams, Whalen. Total 10.

Noes—Goodman, Hodge, Stebbins, Chairman Williams. Total 4.

Mr. Moss appeared and took his seat.

Resolution by Mr. Sponable:

Whereas, The Board of Supervisors of Montgomery county on or about the month of December, 1913, for and on behalf of the said county of Montgomery, offered a reward of ($1,000) one thousand dollars for the arrest and conviction of the person or persons, who murdered one John Barrett, at his home in the town of Palatine, said county, on or about the 20th day of December, 1913, and

Whereas, We have been petitioned by several citizens of said town of Palatine, to offer an additional reward, for said purpose, therefore, it is

Resolved, That we, for and in behalf of the county of Montgomery, offer an additional reward of the sum of four thousand dollars ($4,000) for information that shall result in the arrest and conviction of the person or persons who murdered one John Barrett at his home in the town of Palatine, said county, on or about the 20th day of December, 1913.

Seconded by Mr. Bulger and adopted on roll call as follows:

Ayes—Messrs. Ayres, Bulger, Edwards, Goodman, Hodge, Moss, Olmstead, Sponable Stebbins, Toomey, Wells, Martin Williams, Whalen, Chairman Williams.

Noes—None.

Previous to the adoption of the resolution, Messrs. Earl Van Wie and Menzo England, of the town of Palatine, were granted the privilege of the floor and addressed the board in regard to the necessity of increasing the reward that the guilty person or persons might be brought to justice, and afterward the committee thanked the members for their favorable consideration of the request.

Resolution by Mr. Stebbins:

Resolved, That the money heretofore appropriated and raised for the general improvement of agricultural conditions in Montgomery county and now in the hands of the county treasurer of Montgomery county, be paid out quarterly to the treasurer of the Montgomery County Farm Bureau on the requisition of said treasurer of Montgomery County Farm Bureau, and that a certified copy of this resolution be served on County Treasurer Wood by the clerk of this board.

Seconded by Mr. Bulger and adopted, all members present voting aye.

Resolution by Mr. Whalen:

Whereas, The clerk's office of the county of Montgomery is now in need of an additional clerk, by reason of the large amount of business now being transacted in said clerk's office, which the present force in said office is unable to handle, therefore be it

Resolved, That the county clerk of Montgomery county be and he hereby is authorized and empowered to hire an additional clerk in said office, for a period not to exceed fifteen weeks, at a salary not to exceed twelve dollars ($12) per week, and that the same be a county charge.

Seconded by Mr. Toomey.

By request of Mr. Bulger, laid over under the rules.

Motion by Mr. Bulger that the board adjourn subject to the call of the chair.

Seconded by Mr. Sponable and carried.

E. E. WILLIAMS,
Chairman.

HARRY D. LODER, Clerk.

Tuesday, May 5.

Fonda, N. Y., May 5, 1914.

Pursuant to adjournment of April 14th, and agreeable to the call of the chair, the Board of Supervisors of Montgomery county, N. Y. met at their chambers in the county court house building, Fonda, N. Y., Tuesday, May 5th, 1914, for the auditing of claims and for the transaction of such other business as might properly be brought before it.

Convened at 9:50 a. m.

Chairman E. E. Williams presided.

Roll call. Present—Messrs. Ayres, Bulger, Dynes, Edwards, Goodman, Hewitt, Hodge, Moss, Olmstead, Sponable, Stebbins, Toomey, Martin Williams, Chairman Williams.

Absent—Burns, Wells, Whalen, Brumagim.

No objection being offered the minutes of the previous session were adopted as prepared and printed.

Motion by Mr. Stebbins:

That the letter of the announcement in regard to the payment of bills be rigidly enforced, after this session, and that all bills not filed at the expiration of the time limit, as published, shall not be audited until the next quarterly auditing session.

Seconded by Mr. Sponable and adopted upon roll call as follows:

Ayes—Ayres, Bulger, Dynes, Edwards, Goodman, Hewitt, Hodge, Moss, Olmstead, Sponable, Stebbins, Toomey, Martin Williams, Chairman Williams.

Noes—None.

The following communications were read by the clerk:

Clerk, Board of Supervisors,
Fonda, N. Y.

Dear Sir:—

We are informed that in twelve or fourteen counties the Board of Supervisors in their winter session passed resolutions asking that the members from their districts in the senate and assembly urge appropriation for institutions for the feeble-minded. Will you kindly let us know whether such a resolution passed in your county, and if it was, may we ask you to send us a copy of the same.

Sincerely yours,
H. IDA CURRY,
Superintendent County Agencies,
State Charities Aid Association.

No objection being offered the communication was received, ordered spread on the minutes, and printed in the proceedings, and referred to the Legislative Committee.

Mr. Toomey moved that the privilege of the floor be granted to Miss Georgiana Sanford, County Agent for Dependent Children.

Seconded by Mr. Moss and carried.

Miss Sanford read the following:

Report of the Montgomery County Agency for Dependent Children to the Board of Supervisors, for the year, March 31, 1913, to March 31, 1914:

The object of the agency and the nature of the work are best expressed in the agreement between the Board of Supervisors and the County Committee of the State Charities Aid Association under the terms of which the agency was established in 1908 and is still maintained.

According to this agreement the agent is employed to assist the County Superintendent of the Poor, and the Town Overseers by (a) Investigating the circumstances of the families of children who are supported in institutions by the county, towns, or city, and when practicable returning them to their relatives. (b) Collecting money from relatives who are able to pay in part for the children's support in the institutions. (c) Investigating applications to put children in institutions at public expense. (d) Placing in free homes for adoption children who cannot be cared for by suitable relatives and other matters which come up incidental to this work.

Because of the comparitively small number of children, the county employs but one-half of the agent's time, the city employing the other part in the Public Charities Department. During the past year, there were two months in which no agent was at work.

Before the establishment of the agency the county and city supported an average of thirty children, but since that time the average has been only a little over twenty, in spite of the increase in population. During the year the agent has considered the welfare of eighty-two children involving the investigation of thirty-five families. Of this number, however, only forty-one were public charges at any time during the year and not more than twenty-three at any one time.

The summary of children dependent during the year is as follows:

Public charges, March 31, 1913	20
Discharged from public care during the year	18
Becoming public charges during the year	21
Remaining public charges, March 31, 1914	23
Applications made for public support of children	33
Accepted	14
Refused	19

In the cases of refusal investigation proved that there was no real need, or else the situation was met without making the children public charges.

Children committed by the courts to institutions at county expense for delinquency or improper guardianship	7
Other cases, not applications, referred to the agent for investigation by the Superintendent of the Poor, number of children involved	14
Referred to the Humane society for action	10
Held up, awaiting admission to State Institution for feeble minded	4
	14
Cases referred for investigation to other persons	5
Cared for without incurring public expense	3
Conditions not warranting action	2
	5
Children sent directly to State Institutions for special care at state's expense	3

Children discharged from public care during the year.....18
Discharged directly through the agent's efforts—placed in free homes or with relatives able to care for them 10
Returned to homes at request of parents 6
Died 2
—
18

It is well worth noticing that both of the deaths were of babies under six months, and these were the only babies who were allowed to be separated from their mothers. They both failed to survive the separation, although they were in one of the best babies' institutions we have.

Children refused to the custody of parents, who asked them, but were found to be unfit to have them 3

Two hundred and one visits have been made, and 167 letters in behalf of the work, and $50.70 in money collected toward the support of the children. As to the money value of this sort of work, to the county, it is safe to say, that of the 19 cases not accepted as public charges, at least one-third, that is 6, would have been taken except for the agent's investigation. Add to this number the 10 who have been discharged from public expense through the agent's efforts, and it is evident that there are 16 less children being boarded at public expense than if no agent was employed. At the annual cost of $150 per child this means a saving of $2,400.

The census of the 23 children remaining public charges is as follows:

Defective children in special institutions—4 deaf mutes, 1 blind.... 5
Committed for delinquency and not yet ready to be released..... 8
Awaiting return to relatives as soon as conditions warrant 5
Awaiting placement in free homes.. 4
Unplaceable—to remain a public charge until able to support self. 1
—
23

County charges (including 8 delinquents and 4 defectives).....14
Town charges 1
City charges 8
—
23

Respectfully submitted,
GEORGIANA SANFORD,
Agent for Montgomery County Committee of the State Charities Aid Association.

Messrs. Burns, Whalen, and Brumagim appeared and took their seats.

Motion by Mr. Toomey that the report be accepted, adopted, spread on the minutes and printed in the proceedings.

Seconded by Mr. Olmstead and carried unanimously.

Amsterdam, N. Y., May 2, 1914.

To the Honorable Chairman, and members of the Board of Supervisors of Montgomery county, I hereby tender my resignation as a director of the Farm Bureau.

Yours truly,
JOHN I. CHRISTMAN.

Motion by Mr. Stebbins that the resignation of Mr. Christman be accepted.

Seconded by Mr. Ayres and carried.

Motion by Mr. Stebbins that W. Barlow Dunlap of Amsterdam be appointed as a director in the Montgomery County Farm Bureau to succeed John I Christman.

Seconded by Mr. Bulger on behalf of the town of Minden.

Motion by Mr. Bulger that the clerk of the board cast one ballot for the election of Mr. Dunlap.

Seconded by Mr. Sponable and carried.

The clerk thereupon cast the ballot as instructed, and the chair declared W. Barlow Dunlap elected as a director in the Farm Bureau for the unexpired term of John I. Christman.

Motion by Mr. Ayres that the board take a recess until 1 p. m.

Seconded by Mr. Dynes and carried.

AFTERNOON SESSION.

The board reconvened at 1 p. m.

Chairman E. E. Williams presiding.

Roll call. Present—Messrs. Ayres, Brumagim, Bulger, Burns, Dynes, Edwards, Goodman, Hewitt, Hodge, Moss, Olmstead, Sponable, Stebbins,

Toomey, Martin Williams, Whalen, Chairman Williams.

Absent—Wells.

Motion by Mr. Stebbins, seconded by Mr. Brumagim, that Commissioner of Public Safety W. H. Kaufman, of the city of Amsterdam, be granted the privilege of the floor.

Carried.

Mr. Kaufman addressed the board in relation to setting aside a sum of money subject to usage by the district attorney for employing detectives and other expenses incidental to his office which he is compelled to have from time to time.

District Attorney Aibot being called upon also addressed the board further on the same subject.

Messrs. Sponable and Bulger excused for the day.

County Treasurer Charles P. Wood was granted the privilege of the floor and addressed the board in relation to the collection of return taxes.

Resolution by Mr. Moss:

That the county attorney proceed under the direction of County Treasurer Wood to collect the return taxes and assist in conducting sales of lands for unpaid taxes.

Seconded by Mr. Edwards and adopted, all members present voting aye.

Mr. McGlachen was granted the privilege of the floor and addressed the board in relation to ventilators in new county jail.

No objection being offered the matter was referred to the Building Committee with power.

Motion by Mr. Goodman, seconded by Mr. Brumagim, that the board proceed to the consideration of claims.

Carried and so ordered.

Additional communications read by the clerk:

State Commission of Prisons
Albany, N. Y.
April 21, 1914.

Clerk Board of Supervisors,
Montgomery County,
Amsterdam, N. Y.

Dear Sir:—Will you kindly inform this commisson who has charge of the purchase for jail supplies and equipment in Montgomery county.

Very truly yours,
JOHN F. TREMAIN,
Secretary.

The clerk announced that the necessary information had been sent, and the following reply received:

State Commission of Prisons
Albany, N. Y.
April 24, 1914.

Mr. Harry D. Loder,
Clerk Board of Supervisors,
Montgomery County,
Amsterdam, N. Y.

Dear Sir:—I have yours of the 23d inst. in reply to my enquiry as to purchases for jail supplies and equipment in your county. I wish you would call to the attention of the proper officials the necessity of taking up with the superintendent of state prisons the matter of supplies and equipment for the new county jail sufficiently in advance to give the prison department opportunity to fill the orders so that the opening of the jail will not be delayed.

Very truly yours,
JOHN F. TREMAIN,
Secretary.

No objection being offered these communications were referred to the Committee on Repairs and Supplies.

Commission of Highways
Albany, N. Y.
April 16, 1914.

Clerk Board of Supervisors,
Amsterdam, N. Y.

Dear Sir:—By an official order of the commission, dated April 15th, 1914, the preliminary resolution adopted by your Board of Supervisors on the 15th day of December, requesting the improvement of a highway beginning "at the westerly end of Sprakers-Rural Grove road, No 304, and extending westerly to the im-

proved line of the village of Canajoharie," was approved.

Very truly yours,
R. K. FULLER,
Secretary.

A communication was received from the Department of Commerce, Bureau of Standards, Washington, D. C., announcing the meeting of the ninth annual conference on weights and measures to be held at Washington, at that bureau, May 25th, 26th, 27th, 28th and 29th, 1914, and extending invitation to all weights and measures officials to be present, and urged that the county sealer be requested to attend.

No objection being offered, the communication was ordered filed.

State of New York
Supt. of Weights and Measures
Albany, N. Y.
May 3d, 1914.

To the Clerk of the Board of Supervisors, Montgomery County.

Dear Sir:—For the past several years, the association of weights and measures officials, of the state of New York, has held an annual meeting, and in connection therewith, there has been a school of instruction.

The next meeting and instruction will be in Watertown, on June 23d to 25th inclusive, 1914, and I wish to call this to the attention of your honorable Board of Supervisors and urge that they see to it, that their sealer of weights and measures attend said convention, and that the county bear the expense.

Please call this matter to the attention of your board, as it is of great importance that every sealer of weights and measures in the state attend this meeting, as Chapter 81 of the Laws of 1912 went into full force and effect on February 1st, 1914, and various phases of the enforcement of the same will be taken up at that time.

We would be glad to have a committee from your Board of Supervisors accompany your sealer to this convention that we may prove to them the great importance of this work.

Very truly yours,
JOHN F. FARRELL,
Superintendent.

No objection being offered the communication was ordered filed.

Commission of Highways
Albany, N. Y.
April 29, 1914.

Clerk Board of Supervisors,
Montgomery County,
Amsterdam, N. Y.

Dear Sir:—The modification resolution, passed by your board on April 14th, 1914, modifying the county system of highways in Montgomery county, has today been approved by Commissioner Carlisle.

Very truly yours,
R. K. FULLER,
Secretary.

No objection being offered the communication was ordered filed.

State Board of Tax Commissioners
Albany, N. Y.
April 21, 1914.

Harry D. Loder, Clerk,
Board of Supervisors,
Amsterdam, N. Y.

Dear Sir:—The State Board of Tax Commissioners is about to prepare a form of assessment roll for towns for 1914, and wishes you to send in without delay such form as you deem satisfactory, and suitable for the needs of your county, keeping in mind chapter 277 of the laws of 1914, which became a law April 11th, 1914, and amends section 21. This information is desired at the earliest date possible. We enclose copy of said chapter.

Very truly yours,
STATE BOARD OF TAX COMMISSIONERS.
JOS. B. CUNNINGHAM,
Secretary.

The clerk announced that he had complied with the request contained in the communication and received the following reply:

State Board of Tax Commissioners
Albany, N. Y.
April 27, 1914.

Harry D. Loder, Clerk,
Board of Supervisors,
Montgomery County,
Amsterdam, N. Y.

Dear Sir:—Replying to your telephone message of this afternoon, I beg to advise that the sheets referred to in your favor of April 22d have been received. A new form of assessment

roll for towns in 1914 is now being considered by the board, but at this writing I am unable to state definitely what the form will be. We will take this matter up with you later in the week, advising you of any action by this board, and stating what steps your are to take in ordering rolls for your county for the current year.

Very truly yours,
JOS. D. CUNNINGHAM,
Secretary.

Motion by Mr. Goodman that the clerk be empowered to purchase the tax rolls when authorized to do so by the State Board of Tax Commissioners.

Seconded by Mr. Moss and carried unanimously.

A communication was received from Lela G. Dodge, superintendent of schools, district No. 2, requesting payment of $9.50 for one Babcock milk tester, which she had purchased for demonstration.

The clerk announced that he had suggested her sending a verified bill for the amount which would be presented to the proper committee for audit and which suggestion had been acted upon.

No objection being offered the communication was ordered filed.

Report of the Committee on Repairs and Supplies in regard to claim of Williamson Law Book Co.:

We, the undersigned members of the Repairs and Supplies Committee, to whom was referred the claim of the Williamson Law Book Co. for $74.50 in their communication of April 12th, would report that we have examined the supervisor's reports in regard to invoice rendered by said concern since 1908, and find that the amounts claimed by said Williamson Law Book Co. were disallowed by the Board of Supervisors of the year 1912, at a session held Friday, December 13th, 1912, said invoices being reported by the Repairs and Supplies Committee, Emil Ahnert, chairman, invoices Nos. 588, 589 and 591, but inasmuch as warrant No. 665 of the proceedings and audits of 1908 has not been paid, the committee would recommend that a warrant be issued for the amount lawfully due them, $74.50.

Respectfully submitted,
REPAIRS AND SUPPLIES COMMITTEE.
A. N. GOODMAN,
Chairman.

Motion by Mr. Toomey and seconded by Mr. Edwards, that the report of the committee be accepted and adopted.

Roll call: Ayes—Ayres, Brumagim, Burns, Dynes, Edwards, Goodman, Hewitt, Hodge, Moss, Olmstead, Stebbins, Toomey, Martin Williams, Whalen, Chairman Williams.

Noes—None.

Motion carried.

Resolution by Mr. Moss:

Whereas, The Superintendent of the Poor and the County Agent report that they have found all of the State Custodial Institutions for the feeble minded crowded, in fact filled to more than their capacity, and that there is in this county a big waiting list of those who ought to be placed in such institutions, but cannot be received for lack of room, therefore be it

Resolved, That the member of assembly from Montgomery county and state senator from this district, be requested to urge the appropriations needed to make the necessary additions to such custodial institutions, and that a copy of this resolution be sent by the clerk of this board to the senator and assemblyman.

Seconded by Mr. Goodman and adopted, and referred to the Legislative Committee.

Resolution by Mr. Stebbins:

Resolved, That out of the moneys now in the hands of the county treasurer, the sum of five hundred dollars ($500) be provided and set aside as a fund for the payment in advance of audit, of properly itemized and verified bills, for the expenses of the district attorney of Montgomery county, lawfully and necessarily incurred, in the prosecution of criminal actions or proceedings arising in this county and the said county treasurer is hereby authorized to apply said fund in pay-

ment of such bills on the approval of the district attorney, endorsed thereon, in pursuance of the provisions of chapter 235 of the laws of 1912.

Seconded by Mr. Goodman and adopted on roll call, all members present voting aye, as follows: Messrs. Ayres, Brumagim, Burns, Dynes, Edwards, Goodman, Hewitt, Hodge, Moss, Olmstead, Stebbins, Toomey, Martin Williams, Whalen, Chairman Williams.

Resolution by Mr. Dynes:

Resolved, That William McConnell, county sealer of weights and measures, be and hereby is appointed as a delegate from Montgomery county to represent said county at the convention and school of instruction of the sealers of weights and measures of New York state to be held at Watertown, N. Y., in the month of June, 1914, and that the expenses of said delegate, not to exceed fifty dollars ($50), be a county charge.

Seconded by Mr. Moss and adopted on roll call, as follows:

Ayes—Messrs. Ayres, Brumagim, Burns, Dynes, Edwards, Goodman, Hewitt, Hodge, Moss, Olmstead, Stebbins, Toomey, Martin Wlliams, Whalen, Chairman Willaims.

Noes—None.

Resolution by Mr. Moss, seconded by Mr. Hewitt:

To the Honorable Board of Supervisors of Montgomery County.

Whereas, The authorities of Saratoga county have surveyed and appropriated for a road leading westerly from Ballston Spa to the Montgomery county line, at the farm of Mr. J. Newland, and

Whereas, Montgomery county already has an improved road from the city of Amsterdam easterly to Mannys Corners and

Whereas, There is a break of only about four miles between these terminals, therefore be it

Resolved, That the Honorable Board of Supervisors of Montgomery county, authorize and provide for the expense incurred in such authorization for an improved state or county road connecting these two points, thus making a through and direct thoroughfare from the trunk line running easterly through the Mohawk valley across to Ballston Spa and Saratoga, and be it further

Resolved, That this resolution be referred to the Highway Committee of this honorable board with power to act in the premises and that said Highway Committee take the matter up with the highway department at Albany, for the purpose of obtaining the co-operation of the state in the matter.

Dated this 5th day of May, 1914.

Adopted upon roll call, all members present voting aye.

No objection being offered the matter was referred to the Committee on Highways and Bridges.

By Mr. E. E. Williams:

Preliminary resolution for construction of county highway, county of Montgomery.

First resolution requesting the construction or improvement of a county highway in the town of Canajoharie, N. Y., as provided in article six of the highway law (chapter 330, laws 1908) passed by the Board of Supervisors of the county of Montgomery, pursuant to section 123 of the highway law, on the 5th day of May, 1914, a quorum being present and fourteen supervisors voting in favor of such resolution and no supervisors voting against the same.

Whereas, Public interest demands the construction or improvement of the highway hereinafter described, as a county highway, therefore be it

Resolved, That this Board of Supervisors request that the following described highway be constructed or improved as a county highway as provided in article six of the highway law to wit: Beginning at the northern terminus of road known as Canajoharie-Flat Creek-Blain No. 397, leads northerly along Moyer street to Montgomery, thence to brick paving on Church street. Resuming at northerly terminus of Rock street, extends southerly to Otsego street, thence to Reed, and still southerly to the northerly terminus of Canajoharie-Sharon Springs road No. 120.

These highways converge at pavement near the Lutheran church at which point the jurisdiction by special

legislation, of Canajoharie and Palatine begins, extending on highway to state road No. 6, passing through Palatine Bridge, having a total length of 1¼ miles, all in the town of Canajoharie, except a link extending from river bridge to state road No. 6, 300 feet in length.

Resolved, That the clerk of this board is hereby directed to forthwith transmit a certified copy of the foregoing resolution to the State Commission of Highways.

Seconded by Mr. Olmstead and adopted on roll call as follows:

Ayes—Messrs. Ayres, Brumagim, Dynes, Edwards, Goodman, Hewitt, Hodge, Moss, Olmstead, Stebbins, Toomey, Martin Williams, Whalen, Chairman Williams.

Noes—None.

By Mr. Whalen:

Preliminary resolution for construction of county highway, county of Montgomery.

First resolution requesting the construction or improvement of a county highway in the town of Amsterdam, N. Y., as provided in article six of the highway law (chapter 330 of the laws of 1908) passed by the Board of Supervisors of the county of Montgomery, pursuant to section 123 of the highway law, on the 5th day of May, 1914, a quorum being present and 15 supervisors voting in favor of such resolution, and 0 supervisors voting against the same,

Whereas, Public interest demands the construction or improvement of the highways hereinafter described as a county highway, therefore be it

Resolved, That this Board of Supervisors request that the following described highway be constructed or improved as a county highway as provided in article six of the highway law, to wit: Beginning at city line of Amsterdam and leading to the Northampton county highway number 158, having a total length of 1 mile, all in the town of Amsterdam.

Resolved, That the clerk of this board is hereby directed to forthwith transmit a certified copy of the foregoing resolution to the State Commission of Highways.

Seconded by E. E. Williams and adopted by the following vote upon roll call:

Ayes—Messrs. Ayres, Brumagim, Burns, Dynes, Edwards, Goodman, Hewitt, Hodge, Moss, Olmstead, Stebbins, Toomey, Martin Willaims, Whalen, Chairman Williams.

Noes—None.

Mr. Whalen called up his resolution in regard to employment of an additional clerk in the county clerk's office, which had been laid over by request at the previous session.

Roll call on resolution:

Ayes—Messrs. Ayres, Brumagim, Burns, Dynes, Edwards, Goodman, Hewitt, Hodge, Moss, Olmstead, Stebbins, Toomey, Martin Williams, Whalen, Chairman Williams.

Noes—None.

In relation to the matter of the East Creek bonds which was made a special order for the meeting on this date, no objection being offered it was referred to the Committee on Highways and Bridges, prior to it being brought to the attention of the Finance Committee.

Resolution by Mr. Toomey:

That the salary of the county superintendent of the poor of Montgomery county be advanced from eight hundred dollars ($800) to sixteen hundred dollars ($1600) per year, same to take effect January 1st, 1915.

Seconded by Mr. Stebbins.

Upon request of Mr. Brumagim, the resolution was laid over under the rules.

At 5 o'clock p. m. the clerk announced that all committee reports had been handed up by the respective committees and that same were lying on the table awaiting the further pleasure of the board.

Resolution by Mr. Brumagim:

That unanimous consent be given for the suspension of rule 24 and that the bills and accounts reported by the several committees be taken up immediately for consideration.

Seconded by Mr. Moss and adopted upon roll call as follows:

Ayes—Messrs. Ayres, Brumagim, Burns, Dynes, Edwards, Goodman, Hewitt, Hodge, Moss, Olmstead, Stebbins, Toomey, Martin Wiliams, Whalen, Chairman Williams.

Noes—None.

REPORT OF THE COMMITTEE ON ASYLUM ACCOUNTS.

No.	Name.	Cl'm'd.	All'd.
81	St. Vincent Industrial school	$ 45.86	$ 45.86

Respectfully submitted,
W. E. TOOMEY, Chairman,
SEYMOUR OLMSTEAD,
ROBERT BRUMAGIM,
PIERCE DYNES,
DAVID WHALEN, Jr.

Upon motion of Mr. Moss, seconded by Mr. Brumagim and carried, all members present voting aye, the report was received, adopted, ordered spread on the minutes and printed in the proceedings.

REPORT OF THE COMMITTEE ON CONSTABLES' ACCOUNTS.

No.	Name.	Cl'm'd.	All'd
82	Wm. H. Woodworth	$ 22.45	$ 22.45
83	Dewitt Failing, assigned to Chris Fox	17.60	17.60
84	Geo. H. Young	47.60	47.60
85	Howard E. Robinson	60.49	43.15
		$ 148.14	$ 130.80

Respectfully submitted,
MARTIN WILLIAMS,
Chairman,
JOHN C. AYRES,
SEELY HODGE,
JOHN K. STEBBINS.

Upon motion of Mr. Dynes, seconded by Mr. Toomey and carried, all members present voting aye, the report was received, adopted, ordered spread on the minutes and printed in the proceedings.

REPORT OF THE COMMITTEE ON CORONERS' ACCOUNTS.

No.	Name.	Cl'm'd.	All
86	Dr. E. F. Bronk	$ 8.00	$ 8.00
87	L. S. Fish	5.00	5.00
88	Green Hill Cemetery Association	34.00	34.00
89	J. J. McNamara	48.00	43.00
90	C. B. Phillips	5.00	5.00
91	Julia Kimball Qua	3.00	3.00
92	Ralph E. Myers, laid over Feb. 3, 1914.	100.00	Disall'd
93	Est. Chas. A. Lutton	20.00	20.00
94	Johnson & Lindsay.	51.00	51.00
95	M. T. Woodhead	3.00	3.00
96	H. S. Bernstein, laid over Feb. 3, 1914.	201.10	Disall'd
97	Anthony Patrick	14.00	14.00
98	D. C. Schiffer	13.00	13.00
99	Herbert V. Wiles	9.00	9.00
100	William Hobbins	31.00	31.00
101	Edward J. Abbott	14.00	14.00
102	Dr. W. M. Dwyer	9.00	9.00
103	Dr. R. R. Canna	13.00	13.00
		$ 581.10	$ 275.00

Respectfully submitted,
PIERCE DYNES, Chairman,
GEORGE T. MOSS,
JOHN C. AYRES,
FOX SPONABLE,
W. E. TOOMEY.

Upon motion of Mr. Whalen, seconded by Mr. Edwards and carried, all members present voting aye, the report was received, adopted, ordered spread on the minutes and printed in the proceedings.

REPORT OF THE COMMITTEE ON COUNTY TREASURER'S ACCOUNTS.

No.	Name.	Cl'm'd.	All'd.
104	N. Y. Tele. Co.	$ 14.30	$ 14.30
105	Holzheimer & Shaul	53.00	53.00
106	Chas. P. Wood	26.20	26.20
107	Holzheimer & Shaul	14.70	14.70
		$ 108.20	$ 108.20

Respectfully submitted,
GEORGE T. MOSS,
Chairman,
A. N. GOODMAN,
HOWARD A. HEWITT,
W. E. TOOMEY,
SEYMOUR OLMSTEAD.

Upon motion of Martin Wiliams, seconded by Mr. Hewitt and carried, all members present voting aye, the report was received, adopted, ordered spread on the minutes and printed in the proceedings.

REPORT OF THE COMMITTEE ON COUNTY CLERK'S ACCOUNTS.

No.	Name.	Cl'm'd.	All'd.
108	J. B. Lyon Co.	$ 98.00	$ 98.00
109	A. L. Van Horne	35.05	35.05
		$ 133.05	$ 133.05

Respectfully submitted,
DAVID WHALEN, Jr.,
Chairman,
FRANK EDWARDS,
JOHN C. AYRES,
ROBERT BRUMAGIM,
FOX SPONABLE.

Upon motion of Mr. Dynes, seconded by Mr. Olmstead and carried, all members present voting aye, the report was received, adopted, ordered spread on the minutes and printed in the proceedings.

REPORT OF THE COMMITTEE ON ERRONEOUS ASSESSMENTS.

No.	Name.	Cl'm'd.	All'd.
110	Mrs. Jason Sprague	$ 5.22	$ 5.22

$3.22 to the county at large, $2.00 to town of Amsterdam.

Respectfully submitted,
R. S. BULGER, Chairman,
JOHN C. AYRES,
PIERCE DYNES,
ROBERT BRUMAGIM,
DAVID WHALEN, Jr.

Upon motion of Mr. Whalen, seconded by Mr. Moss and carried, all members present voting aye, the report was received, adopted, ordered spread on the minutes and printed in the proceedings.

REPORT OF THE COMMITTEE ON HIGHWAYS AND BRIDGES.

No.	Name.	Cl'm'd.	All'd.
111	Irving Lathers	$ 160.65	$ 160.65
112	John Lieber	33.55	26.50
		$ 194.20	$ 187.15

Respectfully submitted,
HOWARD A. HEWITT, Chairman,
MARTIN WILLIAMS,
FOX SPONABLE.

Upon motion of Mr. Olmstead, seconded by Mr. Brumagim and carried, all members present voting aye, the report was received, adopted, ordered spread on the minutes and printed in the proceedings.

REPORT OF THE COMMITTEE ON INSURANCE.

No.	Name.	Cl'm'd.	All'd.
113	R. A. Donaldson	$ 60.00	$ 60.00
114	C. L. Davis	30.00	30.00
115	Calvin Whitcomb	97.50	97.50
116	E. E. Devendorf & Co.	100.00	100.00
117	Jas. A. Smeallie & Co.	26.25	26.25
118	A. T. Van Heusen & Son	5.31	5.31
119	T. P. Bowler	90.00	90.00
		$ 409.06	$ 409.06

Respectfully submitted,
FOX SPONABLE, Acting Chairman,
A. N. GOODMAN,
JOHN K. STEBBINS,
R. S. BULGER,
M. WILLIAMS.

Upon motion of Mr. Hewitt, seconded by Mr. Ayres and carried, all members present voting aye, the report was received, adopted, ordered spread on the minutes and printed in the proceedings.

REPORT OF THE COMMITTEE ON JUDGES', DISTRICT ATTORNEY'S AND ATTORNEYS' ACCOUNTS.

No.	Name.	Cl'm'd.	All'd.
120	Dr. E. F. Bronk	$ 35.00	$ 35.00
121	City of Amsterdam.	244.09	244.09
122	Carl S. Salmon	23.10	23.10
123	Vrooman & Perry	140.14	140.14
124	Dr. James B. Thompson	10.00	10.00
125	H. S. Bernstein	250.00	250.00
126	Frank Talbot	10.00	10.00
127	Dr. A. B. Foster	12.00	12.00
128	Dr. F. V. Brownell.	16.50	16.50
129	Edward J. Sheehan.	5.00	5.00
130	John DePalma	15.00	15.00
131	Dr. Howard W. Murphy	60.00	60.00
132	Frank Pianowski	99.50	99.50
133	S. L. Young	124.35	124.35
134	George M. Albot	15.72	15.72
135	Pasquale DiMezza	40.00	40.00
136	A. Howard Burtch	10.00	10.00
137	Stephen J. H. Reed.	10.00	10.00
138	Henry Platter	6.00	6.00
139	Edward J. Sheehan.	42.00	42.00
140	John DePalma	25.00	25.00
141	Central Detective Corporation	970.65	970.65
142	Henry V. Borst	508.75	508.75
143	Dr. R. R. Canna	45.00	45.00
144	Prosper J. Napolean	10.00	10.00
145	Hotel Brunswick	42.60	42.60
		$2,770.40	$2,770.40

Respectfully submitted,
EUGENE J. BURNS, Chairman,
DAVID WHALEN, Jr.,
JOHN K. STEBBINS,
SEELY HODGE,
PIERCE DYNES,
JOHN C. AYRES.

Upon motion of Mr. Toomey, seconded by Mr. Dynes and carried, all members present voting aye, the report was received, adopted, ordered spread on the minutes and printed in the proceedings.

REPORT OF THE COMMITTEE ON JUSTICES' ACCOUNTS.

No.	Name.	Cl'm'd.	All'd.
146	Geo. H. Reed	$ 32.35	$ 29.25
147	Walter Giercke	5.20	5.20
148	Wm. McMahon	35.65	35.65
149	John DePalma	3.00	3.00
150	John A. Hubbard	15.00	14.25
151	Joseph Snyder	3.80	3.80
152	Jennie M. Lambert.	6.40	6.40
153	Village of Nelliston.	13.40	13.40
		$ 114.80	$ 110.95

Respectfully submitted,
SEYMOUR OLMSTEAD, Chairman,
FRANK EDWARDS,
FOX SPONABLE,
GEORGE T. MOSS,
PIERCE DYNES,
W. E. TOOMEY.

Upon motion of Mr. Moss, seconded by Mr. Goodman and carried, all members present voting aye, the re-

port was received, adopted, ordered spread on the minutes and printed in the proceedings.

REPORT OF THE COMMITTEE ON MILITARY ACCOUNTS.

No.	Name.	Cl'm'd.	All'd.
154	Turner & Cregg ...	$ 50.00	$ 50.00
155	C. L. Young	50.00	Disall'd
156	Turner & Cregg ...	50.00	50.00
157	D. C. Schiffer	50.00	50.00
158	Kinsman & Mills ...	15.00	15.00
159	Turner & Cregg ...	50.00	50.00
		$ 265.00	$ 215.00

Respectfully submitted,
JOHN C. AYRES, Chairman,
GEORGE T. MOSS,
A. N. GOODMAN,
W. E. TOOMEY,
MARTIN WILLIAMS,
ROBERT BRUMAGIM.

Upon motion of Mr. Goodman, seconded by Mr. Whalen and carried, all members present voting aye, the report was received, adopted, ordered spread on the minutes and printed in the proceedings.

REPORT OF THE COMMITTEE ON MISCELLANEOUS ACCOUNTS.

No.	Name.	Cl'm'd.	All'd.
160	Wm. T. McConnell .	$ 14.43	$ 14.43
161	W. H. Bell, agent..	75.00	75.00
162	Commissioners of Election	63.08	63.08
163	N. Y. Tele. Co.....	28.00	28.00
164	Arthur F. Riley ...	32.50	32.50
165	Noonan & Benjamin	3.00	3.00
166	Noonan & Benjamin	2.50	2.50
167	Tucker's News Shop	51.00	51.00
168	Harry D. Loder	11.88	11.88
		$ 281.39	$ 281.39

Respectfully submitted,
ROBERT BRUMAGIM, Chairman,
SEYMOUR OLMSTEAD,
FRANK EDWARDS,
A. N. GOODMAN,
PIERCE DYNES,
M. WILLIAMS.

Upon motion of Mr. Dynes, seconded by Mr. Moss and carried, all members present voting aye, the report was received, adopted, ordered spread on the minutes and printed in the proceedings.

REPORT OF THE COMMITTEE ON REPAIRS AND SUPPLIES.

No.	Name.	Cl'm'd.	All'd.
169	John W. Davis ....$	1.50	$ 1.50
170	Edward J. TenEyck.	10.00	10.00
171	W. & L. E. Gurley.	6.12	6.12
172	Seely Conover Co. ..	3.00	3.00
173	John W. Davis	1.10	1.10
174	John W. Davis	17.70	17.70
175	Seely Conover Co. ..	3.45	3.45
176	Seely Conover Co. .	4.85	4.85
177	Seely Conover Co. ..	2.25	2.25
178	Seely Conover Co. ..	37.88	37.88
179	Water Commissioners of Fonda	175.00	175.00
180	Lela G. Dodge	7.40	Disall'd
181	Coal Company of Fulton county	822.31	822.31
182	John W. Davis	1.55	1.55
183	Cayadutta Generating Co.	298.93	298.93
184	Glen Tele. Co.	161.00	161.00
185	Kurlbaum & Richter	411.44	*89.60
186	Lela G. Dodge.....	9.50	Laid over
187	Frank Shepard Co. .	12.00	Laid over
188	John W. Davis	4.90	4.90
		$1,991.88	$1,641.14

*Balance laid over.

Respectfully submitted,
A. N. GOODMAN, Chairman,
JOHN K. STEBBINS,
HOWARD A. HEWITT,
SEELY HODGE,
MARTIN WILLIAMS,
GEORGE T, MOSS.

Upon motion of Mr. Olmstead, seconded by Mr. Edwards and carried, all members present voting aye, the report was received, adopted, ordered spread on the minutes and printed in the proceedings.

REPORT OF THE COMMITTEE ON PRINTING ACCOUNTS.

No.	Name.	Cl'm'd.	All'd.
189	Wm. J. Kline & Son$	47.25	$ 47.25
190	Wm. J. Kline & Son	154.35	154.35
191	Wm. J. Kline & Son	10.25	10.25
192	The Morning Sentinel, Inc.	190.71	190.71
193	The Albany Evening Union Co.	11.25	11.25
194	McLaughlin & Scott	7.50	7.50
195	Abram D. Smith ...	29.00	29.00
196	Fort Plain Free Press	11.75	11.75
197	Wm. J. Kline & Son	77.00	77.00
198	Cook & Forman.....	3.50	3.50
198	O'Connor Bros.	8.20	8.20
200	O'Connor Bros.	26.25	26.25
201	O'Connor Bros.	166.33	166.33
202	O'Connor Bros.	458.86	458.86
203	Mohawk Valley Democrat	61.25	61.25
		$1,263.45	$1,263.45

Respectfully submitted,
HOWARD A. HEWITT, Chairman,
W. E. TOOMEY,
R. S. BULGER,
DAVID WHALEN, Jr.,
A. N. GOODMAN,
FRANK EDWARDS.

Upon motion of Mr. Hodge, seconded by Mr. Brumagim and carried, all members present voting aye, the report was received, adopted, ordered spread on the minutes and printed in the proceedings.

REPORT OF THE COMMITTEE ON POOR AND SUPERINTENDENT OF POOR ACCOUNTS.

No.	Name.	Cl'm'd.	All'd.
204	City of Amsterdam.	$ 397.90	$ 397.90
205	Georgianna Sanford.	7.17	7.17
206	Frank Pickard	158.50	158.50
207	Mortimer Smith	134.50	134.50
208	Turner & Cregg, returned for O. K., Feb. 3, 1914	12.00	Sent to Mortimer Smith
209	J. L. Mahanna	35.80	35.80
		$ 745.87	$ 733.87

Respectfully submitted,
FOX SPONABLE,
Acting Chairman,
HOWARD A. HEWITT,
SEELY HODGE,
DAVID WHALEN, Jr.,
EUGENE J. BURNS.

Upon motion of Mr. Brumagim, seconded by Mr. Burns and carried, all members present voting aye, the report was received, adopted, ordered spread on the minutes and printed in the proceedings.

REPORT OF THE COMMITTEE ON SHERIFF'S AND DEPUTY SHERIFFS' ACCOUNTS.

No.	Name.	Cl'm'd.	All'd.
210	Michael A. Tretola..	$ 53.00	$ 53.00
211	Henry Getman	12.69	*4.08
212	Alfred McLaughlin .	85.81	75.81
213	Edward J. Abbott ..	15.00	Laid over
214	W. N. Carpenter Co.	100.00	100.00
215	Frank McKeough ..	5.55	5.55
216	Ochampaugh's garage	17.00	17.00
217	Adam Betz	47.85	47.85
218	Adam Betz	11.50	11.50
219	W. S. Martin	101.50	101.50
220	J. H. Lynch	40.30	40.30
221	Charles Nare	47.60	47.60
222	Isaiah Suits	13.80	13.80
223	John Leonard	23.50	23.50
224	J. P. Hale	124.22	124.22
225	A. M. Van Alstyne .	111.90	111.90
226	Edward J. Sheehan.	51.00	51.00
227	Adam Betz	15.44	15.44
228	Henry J. Platter ...	6.00	6.00
229	Barney Galinsky & Sons	254.35	254.35
230	Wm. G. Kahn	28.40	28.40
231	Adam Sponenberg ..	19.08	19.08
232	Dr. A. B. Foster ..	25.00	25.00
233	E. H. Kurlbaum ...	199.62	199.62
234	I. M. Davis & Son.	34.88	34.63
		$1,444.99	$1,411.13

*Balance laid over.

Respectfully submitted,
FRANK EDWARDS,
Chairman,
SEYMOUR OLMSTEAD,
PIERCE DYNES,
SEELY HODGE.

Upon motion of Mr. Ayres, seconded by Martin Williams and carried, all members present voting aye, the report was received, adopted, ordered spread on the minutes and printed in the proceedings.

COMMITTEE OF THE WHOLE BOARD.

No.	Name.	Cl'm'd.	All'd.
235	Williamson Law Book Co.	$ 74.50	$ 74.50

Upon motion of Mr. Stebbins, seconded by Mr. Goodman and adopted upon roll call, the clerk was authorized and empowered to issue this warrant, all members present voting aye.

Motion by Mr. Stebbins that the board adjourn subject to the call of the chair.

Seconded by Mr. Moss and carried.

E. E. WILLIAMS,
Chairman.

HARRY D. LODER, Clerk.

AUDITS OF MAY 5th, 1914.

ASYLUM ACCOUNTS.

Bill No. 81.
ST. VINCENT INDUSTRIAL SCHOOL.

	Cl'm'd.	All'd.
Caring for the following inmates: Howard Wilson, Amsterdam, N. Y., from Feb. 1st, 1914, to April 30th, 1914, and Frank Politano, Amsterdam, N. Y., from Feb. 1st, 1914, to Feb. 18th, 1914, 12 weeks, 5 days, and 2 weeks, 4 days, total 15 and 2|7 weeks, at $3 per week.	$ 45.86	$ 45.86

CONSTABLES' ACCOUNTS.

Bill No. 82. WM. H. WOODWORTH.

March 18, 1914—People vs. Clark Smith and May Hudson, before Justice McMahon of St. Johnsville, N. Y.: Serving 2 warrants, at 90c	$ 1.80	
Serving 59 subpoenas, at 35c	20.65	
	$ 22.45	$ 22.45

Bill No. 83. DEWITT FAILING.
(Assigned to Chris Fox)

Feb. 10, 1914—The People of the State of New York, vs. De Forest Cooper, charge burglary 3d degree: To serving warrant, 75c; mileage, 20c; serving 2 subpoenas, 50c; mileage, 20c; one jail receipt, 44 miles, $4.40; filing mittimus, 25c; 1 day custody, $1.00	$ 7.30	
Feb. 11, 1914—Filing order to produce prisoner, 25c; 2 jail receipts, 88 miles, $8.80; filing mittimus, 25c; one day custody, $1.00	10.30	
	$ 17.60	$ 17.60

Bill No. 84. GEORGE H. YOUNG.

	Cl'm'd.	All'd.
The People vs. John Doe, cases before S. L. Young, Chas. J. Wood, and H. H. Kearns, justices of the peace of the town of Minden, Montgomery county, N. Y. The charge alleged in the 3 cases is for a felony: Twenty-two witnesses subpoenaed, 25c each	$ 5.50	
Twenty-two miles traveled, 10c each	2.20	
The People vs. Bert Walts. Before H. H. Kearns, J. P.; charge, assault with a deadly weapon: To serving warrant, 75c; 2 miles travelled, 20c; notifying complainant, 25c; taking defendant in custody of two commitments, 50c; two days in court, $2.00; serving 3 subpoenas, 75c		4.45
The People vs. Isais Swan, before H. H. Kearns, J. P., charge assault, second degree: Serving warrant, 75c; 16 miles travelled, $1.60; notifying complainant, 25c; paid for endorsing warrant, 25c; 2 jail receipts, $6.90; serving 4 subpoenas, $1.00; 4 miles traveled, 40c		11.15
The People vs. Flo Waldevogle, before H. H. Kearns, J. P., grand larceny, 2nd degree: Serving warrant, 75c; 2 miles traveled, 20c; notifying complainant, 25c; taking defendant into custody on 6 commitments, $1.50; 6 days in court with defendant in custody, $6; serving 21 subpoenas, $5.25; 10 miles traveled, 50c; taking defendant in custody on extra commitment, 25c; 1 day in court, $1		15.70
The People vs. John Petriconis, before H. H. Kearns, J. P., charge assault, 2nd degree: Serving warrant, 75c; mileage, 2 miles, 20c; notifying complainant, 25c; taking defendant in custody on commitments, $1; 4 days in attendance at court with defendant in custody, $4; serving 8 subpoenas, $2; 8 miles traveled, 40c		8.60
	$ 47.60	$ 47.60

Bill No. 85. HOWARD E. ROBINSON.

1913 The People vs. Earl Edick: May 15—To services as peace officer as follows: Serving search warrant on Earl Edick, 75c; 2 miles, 20c	$ .95	
May 17—Serving 1 subpoena, 25c; 4 miles, 40c	.65	
May 19—Serving 1 subpoena, 25c; 4 miles, 40c	.65	

	Cl'm'd.	All'd.
May 19—Serving 3 subpoenas, 75c; 12 miles, $1.20	1.95	
May 22—Serving warrant, 75c; 2 miles, 20c	.95	
1 day custody	1.00	Disall'd
May 23—Serving 6 subpoenas, $1.50; 12 miles, $1.20	2.70	
May 23—44 miles to Fonda jail, $4.40; mittimus, 25c	4.65	
1 day custody	1.00	Disall'd
May 24—44 miles to Fonda jail, $4.40; mittimus, 25c	4.65	
2 days (order)	2.00	1.00
May 27—Six subpoenas, $1.50; 12 miles, $1.20	2.70	
Aug. 19—Taking Edward Yoran to jail on body execution arrest. 75c; mileage, 46 miles, $4.60; mittimus, 25c	5.60	
1 day custody	1.00	Disall'd
Dec. 21—Services in Barrett case, 1 day, $2.00; 3 meals, $1.50	3.50	Disall'd
Dec. 22—Services in Barrett case, 2 days, $2.00; car fare, 84c	2.84	Disall'd
Dec. 23—2 meals,	1.00	Disall'd
Dec. 23—Services in Barrett case, 1 day $2.00; 2 meals, $1.00	3.00	Disall'd
1914		
Jan. 23—People vs. Harry Valdun: Serving warrant, 75c; mileage, 44 miles, $4.40	5.15	
1 day custody	1.00	Disall'd
To Fonda jail and return with prisoner, 44 miles	4.40	
Mittimus	.25	
1 day custody	1.00	Disall'd
Jan. 24—4 days custody, per order	4.00	
Jan. 27—To taking prisoner to jail, 44 miles, $4.40; mittimus, 25c	4.65	
1 day custody	1.00	Disall'd
	$ 60.49	$ 43.15

CORONERS' ACCOUNTS.

Bill No. 86. DR. E. F. BRONK.

1913		
Dec. 30—Inspection of body of Jerry Lasher.$	3.00	
Sept. 26—Post-mortem on body of Jas. Major	5.00	
	$ 8.00	$ 8.00

Bill No. 87. L. S. FISH.

1914		
April 2—To transportation of body of Fred Eckert	3.00	
Use of morgue, 1 day.	2.00	
	$ 5.00	$ 5.00

Bill No. 88. GREEN HILL CEMETERY ASSOCIATION.

1913		
Nov. 25—To single grave in child's circle for unknown child, No. 855..$	5.00	
1914		
Jan. 29—To single grave for unknown man killed on N. Y. C. R. R., No. 769	12.00	
Feb. 9—To single grave in child's circle for unknown child, No. 861..	5.00	
Feb. 14—To single grave for Wallace Transon, death from pneumonia following injury, No. 771	12.00	
	$ 34.00	$ 34.00

Bill No. 89. J. J. McNAMARA.

1914		
Mar. 16—For use of morgue one day for autopsy of Mrs. Augusta $	2.00	
Mar. 16—For burial of Mr. Cittio, shot on Morris street:		
Casket	30.00	
Hearse	5.00	Disall'd
4 days use of morgue.	8.00	
Ambulance bringing remains to morgue	3.00	
	$ 48.00	$ 43.00

Bill No. 90. C. B. PHILLIPS.

1914		
April 2—Autopsy on Fred Eckert .....$	5.00	$ 5.00

Bill No. 91. JULIA KIMBALL QUA.

1914		
Jan. 9—To inspection suicide case of Miss Lillian Gerling at 53 Romeyn avenue .....$	3.00	$ 3.00

Bill No. 92. RALPH E. MYERS.

1914		
Mar. 25—Analysis of the stomach and portions of the liver for the presence of digitalis, in the case of Rosie De Augusta, under the direction of Dr. Howard Murphy. The time required was approximately 100 hours at $1 per hour .....$	100.00	Disall'd
(Special chemicals and other materails used, such as absolute alcohol, benzine, chloroform, frogs, etc., amounting to about $8 are included in the above).		

Bill No. 93.
ESTATE OF CHAS. A. LUTTON.

1913		
Nov. 27—Use of morgue, 1 day .....$	2.00	
Transportation from R. R. to morgue of John Watrecivicz, killed on N. Y. C. R. R.	3.00	
1914		
Feb. 9—Burial for still born case, baby found in sewer	15.00	
	$ 20.00	$ 20.00

Bill No. 94. JOHNSON & LINDSAY.

1913		
Nov. 23—Baby found at No. 18 Academy street: Conveying remains to morgue .....$	3.00	
Casket, lining, outside case	5.00	
Use of morgue 3 days.	6.00	
Nov. 25—Conveying to cemetery	3.00	

	Cl'm'd.	All'd.
1914		
Jan. 8—Michael Costello, killed on N. Y. C. R. R.:		
Use of morgue 2 days.	4.00	
Casket, lining, outside case, bringing body from hospital, and taking body to cemetery.	30.00	
	$ 51.00	$ 51.00

Bill No. 95. M. T. WOODHEAD.

1914		
Mar. 26—To examination of the body of "Abraham Mull" of Freysbush as coroner's physician	$ 3.00	$ 3.00

Bill No. 96. H. S. BERNSTEIN.

1914 (Laid over Feb. 3rd, 1914)		
Jan. 12—For services rendered in performing an autopsy on the body of Rosie DeAugusta at the request of Dr. Murphy, coroner, on Dec. 30th, 1913	$ 200.00	
Expenses	1.10	
	$ 201.00	Disall'd

Bill No. 97. ANTHONY PATRICK.

1913		
Sept. 14—Chas. Slucinskas, burned to death:		
Ambulance	$ 3.00	
Morgue two days.....	4.00	
Nov. 16—Kozemere Forman, murdered:		
Ambulance	3.00	
Morgue two days	4.00	
	$ 14.00	$ 14.00

Bill No. 98. D. C. SCHIFFER.

1914		
Feb. 17—Remains of Katherine Yuron, frozen to death, Feb. 14th, 1914:		
To conveying remains from roadside to morgue	$ 5.00	
4 days morgue rent at $2.00	8.00	
	$ 13.00	$ 13.00

Bill No. 99. HERBERT V. WILES.

1913		
Nov. 6—To going to Auriesville and bringing body of Pasquale Alonzi, killed by cars, to morgue, by order of coroner	$ 3.00	
Use of morgue 3 days at $2 per day	6.00	
	$ 9.00	$ 9.00

Bill No. 100. WILLIAM HOBBINS.

1913		
June 5-6—Use of morgue for Alva Mathie	$ 4.00	
1914		
Jan. 28—Burial of unknown man killed on N. Y. C. R. R.....	25.00	
Use of morgue	2.00	
	$ 31.00	$ 31.00

Bill No. 101. EDWARD J. ABBOTT.

1914		
April 30—To professional services as coroner's physician from Aug. 18, 1913, to date:		
Mar. 19—John J. Vedder.	$ 3.00	
1913		
Aug. 18—Mrs. Ann C. Bearcraft	3.00	
1914		
Mar. 28—John Briggs ...	3.00	
1913		
Aug. 25—Lorenzo Vanderveer	3.00	
Livery to Randall on same case	2.00	
	$ 14.00	$ 14.00

Bill No. 102. DR. WM. M. DWYER.

1914		
Mar. 14—To professional services as coroner's physician:		
1913		
Dec. 5—Inspection Polish baby, 82 James street, third floor	$ 3.00	
Dec. 25—Inspection baby Harry Shelly, 15 Jay street	3.00	
1914		
Jan. 3—Inspection Mrs. Canna, 7 Mechanic street	3.00	
	$ 9.00	$ 9.00

Bill No. 103. DR. R. R. CANNA.

1914		
Feb. 10—Inspection Wallace Transon, killed near St. Johnsville....	$ 3.00	
Mar. 13—Post-mortem and autopsy, Gervsis Certlo, murdered	5.00	
April 2—Post-mortem and autopsy, Fred Eckert, electrocuted	5.00	
	$ 13.00	$ 13.00

COUNTY TREASURER'S ACCOUNTS.

Bill No. 104.
NEW YORK TELEPHONE CO.

Local service charge for March, 1914	$ 4.00	
Toll service charge for February, 1914	.80	
Local service charge for April, 1914	4.00	
Local service charge for May, 1914	4.00	
Toll service charge for April, 1914	1.50	
	$ 14.30	$ 14.30

Bill No. 105. HOLZHEIMER & SHAUL.

1914		
Feb. 4—1 office chair....	$ 10.00	
Feb. 21—4 office chairs.	36.00	
Feb. 27—1 office stool...	7.00	
	$ 53.00	$ 53.00

Bill No. 106. CHARLES P. WOOD.

1913		
Aug. 2—Telegram	$ .30	
Aug. 4—Men help, moving office	3.00	
Sept. 16—C. Reichel, rubber stamps	1.40	
Sept. 22—Stamps	2.00	
Sept. 27—P. O. box rent	.75	
Oct. 14—Express	.30	
Nov. 18—Stamps	2.00	
Dec. 8—Express	.40	
Dec. 31—P. O. box rent	.75	

1914	Cl'm'd.	All'd.
Jan. 8—Painting sign on door	1.75	
Jan. 9—Stamps	2.00	
Jan. 26—Cleaning office.	1.00	
Feb. 23—Expense to Schenectady (Supreme Court)	.50	
Feb. 27—Stamps	2.00	
Mar. 25—Electric light for February	.50	
Mar. 27—Painting directory sign	1.75	
April 1—P. O. box rent.	.75	
April 1—Electric light for March	.50	
April 6—Cleaning	1.00	
April 10 Stamps	2.00	
April 30—Electric light for April	.50	
April 30—3 Mazdas	1.05	
	$ 26.20	$ 26.20

Bill No. 107. HOLZHEIMER & SHAUL.

1914		
Jan. 21—1 costumer, $6; 1 cocoa door mat, $1.25; 1 steel door mat, $1.50; 1 chamois, 50c; 1 floor brush, $1.00; 1 floor broom, 50c; 1 mop, 25c; 1 mop stick, 10c; 1 mop wringer, $1.75; 1 cuspidor, 75c; 1 thermometer, 50c; 1 pail, 25c; 1 dust pan, 35c	$ 14.70	$ 14.70

COUNTY CLERK'S ACCOUNTS.

Bill No. 108. J. B. LYON COMPANY.

1914		
Feb. 7—Blank books as follows, bill No. 9778: One deeds, No. 177, $24; 1 judgments, No. 28, $24; 1 mortgages, No. 148, $24; 1 notice of pendency of action, No. 8, $26	$ 98.00	$ 98.00

Bill No. 109. ABRAM L. VAN HORNE.

1914		
Feb. 2—Stamps	$ .26	
Feb. 7—Stamps	.50	
Feb. 9—Stamps	1.00	
Feb. 9—Express	.60	
Feb. 10—Stamps	.50	
Feb. 11—Stamps	.31	
Feb. 13—Stamps	1.06	
Feb. 17—Stamps	.25	
Feb. 19—Stamps	.50	
Feb. 20—Stamps	1.12	
Feb. 21—Express	.24	
Feb. 24—Express	.21	
Feb. 27—Stamps	.97	
Feb 28—Stamps	1.25	
Mar. 2—Stamps	.26	
Mar. 9—Stamps	.62	
Mar. 9—Express	.22	
Mar. 11—Stamps	.50	
Mar. 18—Stamps	2.50	
Mar. 20—Stamps	.50	
Mar 21—Stamps	1.35	
Mar. 24—P. O. box rent.	.75	
Mar. 24—Stamps	1.00	
Mar. 26—Stamps	.30	
Mar. 31—Stamps	.75	
April 1—Stamps	.50	
April 2—Stamps	.56	
April 3—Stamps	.50	
April 6—Stamps	1.25	
April 8—Stamps	.75	
April 10—Stamps	.55	
April 11—Stamps	1.00	
April 13—Stamps	.62	
April 17—Stamps	2.50	
April 18—Stamps	.75	
April 21—Stamps	1.00	
April 22—Stamps	.18	
April 24—Stamps	1.00	
April 27—Stamps	1.37	
April 29—Stamps	2.50	
May 1—Stamps	2.50	
	$ 35.05	$ 35.05

ERRONEOUS ASSESSMENT ACCOUNTS.

Bill No. 110. MRS. JASON SPRAGUE.

For erroneous assessment on real property in the town of Amsterdam for the year 1910. $3.22 to be levied and assessed upon the county at large and $2 to be charged to town of Amsterdam.	$ 5.22	$ 5.22

HIGHWAYS AND BRIDGES ACCOUNTS.

Bill No. 111. IRVING LATHERS.

Feb. 2—Postage	$ .75	
Feb. 3-4—Carefare and meals at Albany convention	6.97	
Feb. 10—Carfare and meals to St. Johnsville	1.34	
Feb. 13—Carfare and meals to Amsterdam..	.44	
Feb. 21—Telephone bill..	2.25	
Feb. 24—Carfare and meals	.84	
Feb. 24—Carfare and meals and livery to Minaville	2.94	
Feb. 28—Stationery	.25	
Mar. 7—Carefare and meals at Nelliston	1.10	
Mar. 10—Carfare and livery at Sprakers....	1.76	
Mar. 11—Postage	1.60	
Mar. 16—Carfare and meals	.76	
Mar. 18—Telephone bill for February	3.93	
Mar. 21—Carfare and meals at Canajoharie	.83	
Mar. 18—Carfare and meals at Fort Plain...	1.10	
Mar. 24—Carfare and meals at St. Johnsville	1.34	
Mar. 25—Freight on oil and grease	.61	
Mar. 30—Oil, grease, auto supplies and labor, Ochampaugh's garage.	45.45	
April 2—Carfare to Amsterdam	.44	
April 3—Postage	1.00	
April 11—Freight on oil.	1.00	
April 17—½ bbl. oil, at 33c	11.06	
April 22—Dinner at Fort Plain	.50	
April 23—Dinner at Canajoharie	.65	
April 24—Dinner at Palatine and Minden	.50	
April 24—Telephone bill for March	5.85	

	Cl'm'd.	All'd.
April 27—Postage	.50	
April 28—Dinner at Canajoharie	.65	
April 29—2 auto tires at Ochampaugh's garage .	38.60	
April 29—gas and labor at Ochampaugh's garage .	25.20	
April 30—Carfare to Amsterdam and return...	.44	
	$ 160.65	$ 160.65

Bill No. 112. JOHN LIEBER.

For material, labor and services in repairing wells during October, 1913, as follows: Well by tenement house, tube and chain, $1.05; cement, $1.50; team work drawing sand and stone, $2.00; 2 days labor, $6.00; well on farm, cement, $4.00; stone, $2.00; team work drawing sand and stone, $5.00; 4 days labor, $12.00 .....$	33.55	$ 26.50

INSURANCE ACCOUNTS.

Bill No 113. R. A. DONALDSON.

1914		
April 20—Policy No. 1992135, North British & Mer. Ins. Co., expires April 20, 1917; court house building, $1,000; boiler house, $250; engine and boilers, $250; total $1,500 .....$	30.00	
April 20—Policy No. 1048, Westchester Fire Ins. Co., expires April 20, 1917; court house building, $1,000; boiler house, $250, engine and boilers, $250; total $1,500.	30.00	
	$ 60.00	$ 60.00

Bill No. 114. G. L. DAVIS.

April 20—Policy No. 386817, Ins. Co. of North America, $1,000 on court house; $500 on boiler house; total $1,500 ...$	30.00	$ 30.00

Bill No. 115. CALVIN WHITCOMB.

1914		
Jan. 7—Policy No. 258101, Germania Ins. Co., armory furniture, $1,500$	18.75	
Jan. 16—Policy No. 5215, City of New York Ins. Co., armory furniture, $1,500	18.75	
April 22—Policy No. 3444, Standard Ins. Co., county court house building, $1,000	20.00	
April 22—Policy No. 5222, City of New York Ins. Co., boiler house, $1,000	20.00	
April 22—Policy No. 258109, Germania Ins. Co., county court house building, $1,000	20.00	
	$ 97.50	$ 97.50

Bill No. 116. E. E. DEVENDORF & CO.

1914		
April 20—Policy No. 55037, Northern & New York Ins. Co., county court house building, $1,666.$	33.32	
April 20—Policy No. 1210, Milwaukee Mechanic Ins. Co., county court house building, $1,667..	33.34	
April 20—German Fire Ins. Co. of Peoria, Policy No. 1718, county court house building, $1,667	33.34	
	$ 100.00	$ 100.00

Bill No. 117.
JAMES A. SMEALLIE & SON.

1914		
Feb. 14—Policy No. 27045, Security Ins. Co., court house, $1,750 .....$	26.25	$ 26.25

Bill No. 118.
A. T. VAN HEUSEN & SON

1914		
April 30—Policy No. 1806403, North River Ins. Co., equipment of county sealer, $300 ..$	5.31	$ 5.31

Bill No. 119. T. P. BOWLER.

1914		
April 20—Policy No. 1229301, Boston Ins. Co., old court house, $2,250.$	45.00	
April 20—Policy No. 202, Fidelity Ins. Co., old court house, $2,250 ...	45.00	
	$ 90.00	$ 90.00

JUDGES,' DISTRICT ATTORNEY AND ATTORNEYS' ACCOUNTS.

Bill No. 120. DR. E. F. BRONK.

1913		
Oct. 11—For expert testimony before the grand jury, The People vs. James Mullarkey .....$	10.00	
1914		
March 3—For expert testimony before the county court, The People vs. James Mullarkey..	25.00	
	$ 35.00	$ 35.00

Bill No. 121. CITY OF AMSTERDAM.

1913		
Nov. 17—People vs. John Rock, charge murder: Serving warrant, 75c; custody, 3 days, $3; subpoenaing 10 witnesses, $2.50; 22 miles traveled, $2.20 .....$	8.45	
Nov. 18—People vs. John Barcz, violation liquor tax law: Serving warrant, 75c; 1 day custody, $1; subpoenaing 8 witnesses, $2	3.75	
Dec. 10—People vs. Wladyzlaw Marcinkoski, burglary and larceny: Serving warrant, 75c; 2 days custody, $2; subpoenaing 4 witnesses, $1; 22 miles traveled, $2.20	5.95	
1914		
Jan. 3—People vs. LeGrand Wickham, burglary and larceny; serv-		

	Cl'm'd.	All'd.
ing warrant, 75c; custody 3 days, $3; subpoenaing 4 witnesses, $1; 22 miles traveled, $2.20	6.95	
Jan. 9—People vs. John Laccarido, assault 2nd degree: Serving warrant, 75c; 2 days custody, $2; subpoenaing 5 witnesses, $1.25; 22 miles traveled $2.20....	6.20	
Jan. 13—People vs. Kazimir Walikanis, burglary and larceny; serving warrant, 75c; 2 days custody, $2; subpoenaing 4 witnesses, $1; 22 miles traveled, $2.20	5.95	
Jan. 25—People vs. Tony Janitis, vio. liquor tax law; serving warrant, 75c; custody 1 day, $1; subpoenaing four witnesses, $1	2.75	
Jan. 24—People vs. Stephen Mackalunis, vio. sec. 1897; serving warrant, 75c; custody 1 day, $1; subpoenaing 3 witnesses, 75c; 22 miles traveled, $2.20 .	4.70	
Jan. 25—Hartigan, in the Higgins case for district attorney	2.50	
Feb. 4—Hartigan, in the Rock case for district attorney	1.50	
Feb. 3—Hartigan, in the Barcz case for district attorney	1.00	
Feb. 8—People vs. Martin Shaughnessy, vio. liquor law; serving warrant, 75c; subpoenaing 6 witnesses, $1.50	2.25	
Feb. 5—Hartigan, in the Janitis case for district attorney	1.00	
Feb. 13—Hartigan, to Fonda in the Rock case for district attorney	.94	
Feb. 20-21—Hartigan, to Ludlow, Mass., for district attorney; 306 miles traveled, $30.60; to two days service, $6	36.60	
Feb. 22-23—Hartigan, to Wilburham, Mass., in the Mullarkey case for district attorney; 308 miles traveled, $30.80; to two days service, $6	36.80	
Feb. 18—Hartigan, in the Mullarkey case for district attorney	2.00	
Mar. 3-5—Hartigan, in the Mullarkey case for district attorney	3.50	
Mar. 4—Hartigan, in the Liccarido case for district attorney	1.50	
Mar. 9-20—Hartigan, in the Festa case for district attorney	9.00	
Mar. 22—Hartigan, to Schenectady, and from Schenectady to Rotterdam, with horse hire in the Festa case for district attorney	14.00	
Mar. 23—Hartigan, in the Sasse case for district attorney	2.00	
Apr. 2—People vs. Raffelo Sasso, robbery 1st degree; serving warrant, 75c; custody 2 days, $2.00; subpoenaing 4 witnesses, $1; 66 miles traveled to Albany, $6.60; 22 miles traveled to Fonda, $2.20	12.55	
Mar. 31 to Apr. 1—Hartigan, in the Sasso case for district attorney	8.00	
Apr. 2—Hartigan, to expenses in the Festa case to N. Y. for district attorney	21.00	
Apr. 12—People vs. John Jinicki, assault 2nd degree; serving warrant, 75c; custody 2 days, $2; subpoenaing four witnesses, $1; 22 miles traveled, $2.20	5.95	
Apr. 15—People vs. A. L. Nast, receiving stolen goods; serving warrant, 75c; custody 1 day, $1	1.75	
Apr. 6—Hartigan, to Schenectady in the Festa case for district attorney	2.50	
Apr. 8—Hartigan, in the Morra case for district attorney	3.50	
Apr. 23-24—Hartigan, in the Rossi case for district attorney	6.00	
Apr. 24—People vs. Anna Rossi, assault 2nd degree; serving warrant, 75c; custody 2 days, $2; subpoenaing 4 witnesses, $1; 22 miles traveled, $2.20	5.95	
Feb. grand jury, 1914—To service of subpoenas in matter of People against Martin Shaughnessy on Chas. Davis, Thomas Humler, Chas. P. Wood, A. J. Burns.	1.00	
To service of subpoenas in the matter of People against John Liccarido on Thomas Finnan, Thomas Palmara, Dr. Thompson, Joseph Borgan, Dominick Consolita	1.25	
To service of subpoenas in the matter of People against John Rock on John Barcz, Dr. Murphy, Dr. Canna, Stephen Fedysen, Anthony Borokoski, Steve Makorowski, Andrew Makorowski, Jos. Taberski, Matt. Swan, Albert Smith, T. Finnan, Joseph Bergen, $3; 12 miles traveled, 60c ...	3.60	
To service of subpoenas in the matter of People against John Barcz on Steve Fedysen, Stephen Makorowski, Anthony Borowkowski, Andrew Makorowski, Joseph Bergen, Jacob Glesta, John Bartyzel,		

	Cl'm'd.	All'd.
$1.75; 10 miles traveled, 50c	2.25	
Feb. county court, 1914—To service of subpoenas in the matter of John Rock on John Barcz, Anthony Barokoski, Andrew Makorowski, Dr. Murphy, Dr. Canna, Albert Smith, Jacob Glesta, Stephen Fedysen, Stephen Makorowski, Frank Pianowski, Rev. Nowak, M. Swan, J. Taberski, J. Bergen, $3.50; 10 miles traveled 50c	4.00	
To service of subpoenas in the matter of People against James Mullarkey on Arthur Whitney, Francis Mullin, Anthony Dzkowicz, William Shannon, Joseph Boridowski, Dr. Murphy, Dr. Bronk, Dr. Hicks, Bridget Dzkowicz, Ignatus Sevick, Martin Klock, Thomas Nolan, John Skiba, Joe Skaradek, Alice Laflauer, Chas. Major, Theo. Major, Jos. Bergen, Jas. Laflauer, $4.75; 15 miles traveled, 75c	5.50	
	$ 244.09	$ 244.09

Bill No. 122. CARL S. SALMON.

To expenses as assistant district attorney as follows:		
1914		
Feb. 7—Car fare to St. Johnsville and return, Rainey matter	$ 1.28	
Before grand jury as follows:		
Feb. 9—Fare to Fonda and return, 44c; dinner, 50c	.94	
Feb. 10—Fare to Fonda and return, 44c; dinner, 50c	.94	
Feb. 11—Fare to Fonda and return	.44	
Feb. 12—Fare to Fonda and return, 44c; dinner, 50c	.94	
Feb. 13—Fare to Fonda and return, 44c; dinner, 50c	.94	
Feb. 9—Fare to Albany and return	1.32	
With district attorney, in conference with J. W. Osborne, at supreme court:		
Feb. 16—Fare to Fonda and return, 44c; dinner, 50c	.94	
Feb. 19—Fort Plain and return, $1.04; dinner, 50c	1.54	
People vs. Skinner:		
Feb. 19—Telephone call, district attorney's office	.10	
During county court session as follows:		
Feb. 23—Fare to Fonda and return, 44c; dinner, 50c	.94	
Feb. 24—Fare to Fonda and return, 44c; dinner, 50c	.94	
Feb. 25—Fare to Fonda and return, 44c; dinner and supper, $1	1.44	
Feb. 26—Fare to Fonda and return, 44c; dinner, 50c	.94	
Feb. 27—Fare to Fonda and return, 44c; dinner, 50c, supper, 50c	1.44	
Mar. 2—Fare to Fonda and return, 44c; dinner, 50c	.94	
Mar. 3—Fare to Fonda and return, 44c; dinner, 50c	.94	
Mar. 4—Fare to Fonda and return, 44c; dinner, 50c	.94	
Mar. 5—Fare to Fonda and return, 44c; dinner and supper, $1	1.44	
Mar. 10—Telephone call, district attorney's office, Festa matter	.10	
Mar. 11—Telephone call, district attorney's office, Coscuna matter	.10	
Mar. 17—Fare to Canajoharie and return	.92	
People vs. Tony Coscuna:		
Mar. 18—Telephone, district attorney's office	.10	
Mar. 18—Fare to Canajoharie and return	.92	
People vs. Tony Cuscuna, examination before Justice Reed:		
Apr. 1—Telephone call, district attorney's office, Festa matter	.10	
Apr. 7—Fare to Canajoharie and return	.92	
People vs. Tony Coscuna, second examination before Justice Reed:		
Apr. 23—Postage to date	.60	
	$ 23.10	$ 23.10

Bill No. 123. VROOMAN & PERRY.

Mullarkey case:		
1913		
Oct. 18—Services, G. E. Perry, survey	$ 7.50	
Oct. 18-23—Four days, L. E. Ehle at $10, survey and map	40.00	
Oct. 23—Services, E. C. Wagner, survey	1.00	
Nov. 26—Blue prints	.54	
Rock case:		
1914		
Feb. 7—Services, G. E. Perry, preparing testimony	2.00	
Feb. 7—Services, L. E. Ehle, preparing testimony	1.25	
Feb. 16—Services, C. E. Perry, survey	5.00	
Feb. 16-21—Services, L. E. E., 4½ days survey and map	45.00	
Feb. 17—Services, E. C. W., survey	3.75	
Feb. 20—Blue prints	.45	
Mullarkey case:		
Feb. 25—Services, L. E. E., account of trial	5.00	
Feb. 25—Expenses, L. E. E.	.66	
Rock case:		
Feb. 26—Services, L. E. E., account of trial	10.00	

	Cl'm'd.	All'd.
Feb. 26—Expenses, L. E. E.	.98	
Mullarkey case:		
Mar. 2—Services, L. E. E., account of trial	5.00	
Mar. 2—Expenses, L. E. E.	1.03	
Mar. 3—Services, L. E. E., account of trial	10.00	
Mar. 3—Expenses, L. E. E.	.98	
	$ 140.14	$ 140.14

Bill No. 124. DR. JAS. B. THOMPSON.

1914		
Feb. 11—To professional services rendered before grand jury in case of People against John Liccarido	$ 10.00	$ 10.00

Bill No. 125. H. S. BERNSTEIN.

1914		
Feb. 21—For examination of stains on overall trousers, performed at the request of Mr. G. M. Albot, district attorney	$ 250.00	$ 250.00

Bill No. 126. FRANK TALBOT.

To services and expenses as county judge of Fulton county, acting in and for Montgomery county at the request of Hon. J. L. Moore, county judge of Montgomery county, at the term of the county court, held at Fonda, N. Y., March 13th, 1914, on account of Judge Moore's disability to hear the matters involved which were the accounting of Jerry Vosburgh, as committee of William C. Christman, deceased, and the accounting of Henry Keesler, as committee of John Hoffman, deceased; 1 day, March 13th, 1914, at $10 per day, in accordance with the provisions of sec. 233 of the county law	$ 10.00	$ 10.00

Bill No. 127. DR. A. B. FOSTER.

1914		
Mar. 16—Examination in lunacy of Mr. Peter Berkel at request of district attorney	$ 12.00	
Mar. 21 — Bacteriological examination of nose and throat of DeForest Cooper	2.00	
	$ 12.00	$ 12.00

Bill No. 128. DR. F. V. BROWNELL.

1914		
Mar. 16—To services attending the commission in the matter of the enquiry into the sanity of Peter Berkel, under indictment, and testifying before the commission appointed by the county court of the county of Montomery at a session of the commission held at the old court house in the village of Fonda, on the 16th day of March, 1914; services, $15; disbursements, $1.50	$ 16.50	$ 16.50

Bill No. 129. EDWARD J. SHEEHAN.

1913		
Dec. 23—In the matter of John Barrett; taking finger prints in the vicinity of the John Barrett farm by order of District Attorney Hardies	$ 5.00	$ 5.00

Bill No. 130. JOHN DePALMA.

To services as interpreter as follows:		
1914		
Feb. 11—One day before grand jury in case of People vs. Larcareto	$ 5.00	
Feb. 16—One day in supreme court in cases of People vs. Casterta, Gilo and Napoli	5.00	
Feb. 23—One day in county court in cases of People vs. Gilo and Napoli	5.00	
	$ 15.00	$ 15.00

Bill No. 131.
DR. HOWARD W. MURPHY.

Feb. 11—To expert testimony in re People vs. John Rock before grand jury	$ 10.00	
Mar. 3—To expert testimony in re People vs. James Mullarkey before county court	25.00	
Feb. 26—To expert testimony in re People vs. John Rock before county court	25.00	
	$ 60.00	$ 60.00

Bill No. 132. FRANK PIANOWSKI.

To services as interpreter by order of the district attorney as follows:		
People vs. John Rock:		
Interviewing witness at police headquarters, Amsterdam, N. Y., Feb. 3rd and 4th; 2 days at $5 per day	$ 10.00	
With grand jury on various cases, Feb. 10th, 11th, 12th; 3 days at $5 per day	15.00	
Arraignment of prisoners before court, Feb. 16th; 1 day at $5 per day	5.00	
People vs. Mullarkey:		
Interviewing witnesses at police headquarters, Amsterdam, N. Y., Feb. 17th; 1 day at $5 per day	5.00	
Expenses, 4 days at $1.50 per day	6.00	
At county court, Feb. 23rd, 24th, 25th, 26th, 27th; 5 days at $5 per day	25.00	
Expenses, 5 days at $1.50 per day	7.50	
People vs. Jas. Mullarkey:		
Mar. 2nd, 3rd, 4th, 5th; 4 days at $5 per day	20.00	

	Cl'm'd.	All'd.
Expenses 4 days at $1.50 per day	6.00	
	$ 99.50	$ 99.50

Bill No. 133. S. L. YOUNG.

To services as stenographer in attendance at the February-March term of the Montgomery county court as follows:		
1914		
Feb. 23, 24, 25, 26, 27, Mar. 2, 3, 4, 5, 9, 16, in all 11 days, including evening sessions of the court held on these days	$ 110.00	
Expenses necessarily incurred	14.35	
	$ 124.35	$ 124.35

Bill No. 134. GEORGE M. ALBOT.

To expenses as district attorney as follows:		
1914		
Mar. 18—Expenses to Albany to confer with Chief Humphrey's detective agency in regard to Barrett murder, and Amsterdam Italian murder; carfare, $1.76; street car fare, 20c; lunch for self and detective Thompson, $2.25	$ 4.21	
Mar. 27—Expenses to Amsterdam to confer with police in regard to Festa case and with Dr. Hicks in regard to Mullarkey case	.94	
Apr. 2—Expenses to Amsterdam, Festa case, 94c; stamps, $1	1.94	
Apr. 11—Expenses to Canajoharie, Cuscuna case	.48	
Apr. 16—Expenses to Canajoharie, Cuscuna case; carfare, DePalma, interpreter, and self, 96c; dinner, DePalma and self, $1.50	2.46	
Apr. 17—Telephone to Sheriff Kurlbaum at Utica and to district attorney of Oneida county, Canajoharie burglary case	1.20	
Apr. 21—Expenses to Amsterdam in case against Norman Hough; carfare, 44c; dinner, 40c	.84	
Apr. 21—Expenses to Canajoharie in People vs. Sisum and Rabideau, arraignment	.48	
Apr. 25—Expenses to Gloversville in Rural Grove burglary cases, supper for self and sheriff	1.25	
Apr. 26—Expenses to Gloversville, same case	.60	
Apr. 28—Expenses of W. Veeder Putnam to Canajoharie to meet Mr. Van Wie, Barrett matter	.48	
Apr. 28—Expenses to St. Johnsville, Barrett case	.84	
	$ 15.72	$ 15.72

Bill No. 135. PASQUALE DiMEZZA.

Interpreter in the following felony cases in re People vs. Festa:		
1914		
Mar. 10—At St. Mary's hospital	$ 5.00	
Mar. 11—Interpreting witness	5.00	
Mar. 11—Interpreting witness at police headquarters on the night of the 11th	5.00	
Mar. 19—Interpreting witness Romeo Forbusta and Logotati Matteo, for assistant district attorney in re People vs. Sasso	5.00	
Mar. 15—Interpreting complainant at St. Mary's hospital	5.00	
Mar. 26—Interpreting in the arrest of Sasso.	5.00	
Mar. 20 - 23—Interpreting in case in re the People vs. Rossi	10.00	
	$ 40.00	$ 40.00

Bill No. 136. A. HOWARD BURTCH.

In the matter of the enquiry into the sanity of Peter Berkel, a person under indictment:		
1914		
Mar. 16—Took testimony as commissioner to inquire into the sanity of Peter Berkel, appointed by Montgomery county court and reported determination to the court	$ 10.00	$ 10.00

Bill No. 137. STEPHEN J. H. REED.

In the matter of the enquiry into the sanity of Peter Berkel, a person under indictment:		
1914		
Mar. 16—Took testimony as commissioner to inquire into the sanity of Peter Berkel, appointed by Montgomery county court and reported determination to the court	$ 10.00	$ 10.00

Bill No. 138. HENRY PLATTER.

1914		
Feb. 3—From 9 p. m. until Feb. 4 at 6 p. m, going to Canajoharie and watching the house of John Barrett, by order of the sheriff	$ 6.00	$ 6.00

Bill No. 139. EDWARD J. SHEEHAN.

In the matter of John Barrett:		
1914		
Feb. 3—6 p. m. to Feb. 4, 1914, 9 p. m., 21 hrs. auto hire with sheriff and deputies to Canajoharie	$ 42.00	$ 42.00

Bill No. 140. JOHN DePALMA.

To services as interpreter:

1913	Cl'm'd.	All'd.
Sept. 6—And subsequent, People vs. James DeErme ..... $	10.00	
Sept. 13—People vs. Messina	10.00	
Oct. 7—People vs. Stephen Ferraro	5.00	
	$ 25.00	$ 25.00

Bill No. 141. CENTRAL DETECTIVE CORPORATION.

1914	Cl'm'd.	All'd.
Apr. 30—To services and expenses of operatives Nos. 18, 22, 35 and 37 in Barrett murder case, from Jan. 1st to Feb. 28th, 1914, as per itemized statements following:		
Statement showing days worked and expenses incurred by operative No. 18 in the Barrett murder case, from Jan. 1st to Jan. 25th, 1914.		
Jan. 1—Board and lodging, $2.25; sundries at Winsman's, $4.90; sundries at Ellis hotel, $1.85 ..... $	9.00	
Jan. 2—Board and lodging, $2.50; telephoning to sheriff, 30c; trolley fares between Fonda and Gloversville, $1.40; fare Sprakers to Fonda, 36c	4.56	
Jan. 3—Board and lodging, $2.50; fare Amsterdam to Fonda, 24c	2.74	
Jan. 4—Board and lodging, $2.50; fares Fonda to Gloversville and return, 60c; trolley fares, 20c; telephoning to under sheriff, 20c	3.50	
Jan. 5—Board and lodging, $2.75; Johnstown and Gloversville fares, 60c; Fonda to Palatine Bridge and return, 48c	3.83	
Jan. 6—Board and lodging, $3.00; carfares, 40c; fare Fonda to Palatine Bridge and return, 48c; sundries, 25c	4.13	
Jan. 7—Board and lodging	2.50	
Jan. 8—Board and lodging, $2.75; fare Fonda to Albany and return, $1.76; carfares, 20c; telephoning, 15c..	4.86	
Jan. 9—Board and lodging, $3.00; fare Fonda to Palatine Bridge and return, 48c	3.48	
Jan. 10—Board and lodging, $2.50; Fonda to Palatine Bridge and return, 48c; fare Fonda to Albany and return, $1.76; telephoning, 35c.	5.09	
Jan. 11—Board and lodging, $2.75; Fonda to Johnstown, 20c	2.95	
Jan. 12—Board and lodging, $2.50; trolley, Johnstown to Gloversville and return, 40c; fare Fonda to Little Falls, 62c	3.52	
Jan. 13—Breakfast, 50c; dinner, 50c; two suppers, $1.15; lodging, 75c; sundries, $3.90 ..	6.80	
Jan. 14—Board and lodging, $2.25, sundries in Foley's, $1.95; sundries in Clinton park, $2.35.	6.65	
Jan. 15—Board and lodging, $2.50; sundries in Clinton park, $1.15; sundries in Foley's, 95c	4.60	
Jan. 16—Board and lodging, $2.50; sundries in Clinton park and Foley's, $2.10	4.60	
Jan. 17—Board and lodging, $2.50; sundries in Clinton park, $1.45; sundries in Foley's, $6.35	10.30	
Jan. 18—Board and lodging	2.50	
Jan. 19—Board and lodging, $2.50; carfares, 20c; sundries at Crimes', $1	3.70	
Jan. 20—Board and lodging, $2.50; sundries in Foley's, 40c; sundries in Acker's, 75c; sundries in Feeney & Baras', 15c; sundries in Clinton park, 30c	4.10	
Jan. 21—Board and lodging, $3.25; Little Falls to Fonda, 62c; sundries in Little Falls, 60c	4.47	
Jan. 22—Board and lodging, $2.75; fare Fonda to Palatine Bridge, 24c	2.99	
Jan. 23—Board and lodging	3.25	
Jan. 24—Board and lodging, $2.50; telephoning, 10c; fare Palatine Bridge to Fonda, 24c; fare Fonda to Fort Plain, 30c	3.14	
Jan. 25—Breakfast, 50c; dinner, 50c; supper, 50c; telephoning, 10c; fare Fort Plain to Albany, $1.16	2.76	
25 days service at $8 per day	200.00	
Statement showing days worked and expenses incurred by operative No. 22 in the Barrett murder case, from Jan. 1st to Feb. 7, 1914.		
Jan. 1—Board and lodging, $2.50; sundries, $1.20	3.70	
Jan. 2—Board and lodging, $2.50; sundries, $2.20; fare Fonda to Fort Plain and return, 68c	5.38	
Jan. 3—Board and lodging, $2.50; two extra suppers, $1; room at Cadillac, $1; gave Taggart, 50c; telephoning, 25c; electric piano, 35c; sundries $4.70	10.30	

	Cl'm'd.	All'd.
Jan. 4—Board and lodging, $2.50; sundries, $2.20	4.70	
Jan. 5—Board and lodging, $2.50; fare Fonda to Palatine Bridge, 24c; sundries, $1.50	4.24	
Jan. 6—Sundries	1.35	
Jan. 7—Fare Palatine Bridge to Fonda and return, 48c; supper, 50c; sundries, $1.95	2.93	
Jan. 8—Dinner, 50c; sundries, $2.95	3.45	
Jan. 9—Fare Canajoharie to Little Falls, 38c; dinner, 50c; 2 suppers, $1.10; lodging, $1; telephoning, 35c; sundries, $1.80; fare Little Falls to Fonda, 62c	5.75	
Jan. 10—Meals, $1.50; fare Fonda to Little Falls and return, $1.24; telephoning to Fonda, 25c; sundries, 95c; fare Fonda to Albany, 88c	4.82	
Jan. 11—Fare Albany to Little Falls, $1.48; meals and lodging, $2.50; fare Little Falls to Fonda, 62c; sundries, 60c	5.20	
Jan. 12—Breakfast, 50c; fare Fonda to Sprakers, 18c	.68	
Jan. 13—Meals and lodging, $2; fare Palatine Bridge to Fonda, 24c; sundries, $1.40	3.64	
Jan. 14—Meals, $1.50; fare Fonda to Albany, 88c; sundries, 40c	2.78	
Jan. 15—Car fares, 20c; board and lodging, $2; fare Albany to Fonda, 88c; fare Fonda to Palatine Bridge and return, 48c; sundries, $1.25; telephoning, 30c.	5.11	
Jan. 16—Board and lodging, $2.50; fare Fonda to Little Falls, 62c; sundries, $2.10	5.22	
Jan. 17—Fare Little Falls to Palatine Bridge, 38c; Palatine Bridge to Utica and return, $1.60; Palatine Bridge to Fonda and return, 48c; Palatine Bridge to Fonda, 24c; board and lodging, $2.50; sundries, $1.70; telephoning, 35c	7.35	
Jan. 18—Board and lodging, $2.50; Fonda to Johnstown and return, 40c; sundries, $1.40	4.30	
Jan. 19—Board and lodging, $2.50; Fonda to Palatine Bridge and return, 48c; Fonda to Palatine Bridge, 24c; sundries, $1.90	5.12	
Jan. 20—Board and lodging, $2.50; fare Palatine Bridge to Fonda, 24c; sundries, $1.40; fare Fonda to Albany, 88c	5.02	
Jan. 21—Albany to Rochester, $4.58; dinner on train, $1.10; carfares, 20c; telegrams to sheriff and district attorney, 60c; fare Rochester to Fonda, $3.70; supper, 50c; lodging, $1	11.68	
Jan. 22—Board and lodging, $3.00; fare Fonda to Palatine Bridge, 24c; telephoning, 35c; sundries, 55c; fare Palatine Bridge to Fonda, 24c	4.38	
Jan. 23—Meals, $1.75; fare Fonda to Pala- Bridge, 24c; livery, $1; telephoning, 40c; sundries, $2.65	6.04	
Jan. 24—Meals, $1.25; room rent, $3; livery, $1; telephoning, 35c; fare Palatine Bridge to Fonda, 24c; fare Fonda to Albany, 88c	6.72	
Feb. 2—Fare Albany to Palatine Bridge, $1.10; sundries with subject "G" and others, $8.50; gave subject "G" $5	14.60	
Feb. 3—Livery to Fort Plain, $1; telephoning, 10c; room rent, $3; sundries, $3.90; paid subject's bill, $11.55; lunch, 80c; lodging, $1	21.35	
Feb. 4—Board and lodging, $2.75; fare Palatine Bridge, to Fonda, 24c	2.99	
Feb. 5—Board and lodging, $2.50; fare Fonda to Palatine Bridge and return, 48c; sundries, 70c	3.68	
Feb. 6—Board and lodging, $3; livery, $1; sundries with Drislane, $7.50; meals for Drislane, $1.20	12.70	
Feb. 7—Meals, $1.50; fare Fonda to Palatine Bridge and return, 48c; fare Fonda to Albany, 88c	2.86	
30 days service at $8 per day	240.00	
Statement showing days worked and expenses incurred by operative No. 35 in the Barrett murder case, from Feb. 8th to Feb. 20, 1914:		
Feb. 8—Breakfast, 50c; fare Albany to Fonda, 88c; fare Fonda to Johnstown, 20c; dinner, 50c; incidentals, $1.65.	3.75	
Feb. 9—Incidentals	1.10	
Feb. 10—Incidentals	1.25	
Feb. 11—Incidentals	1.15	
Feb. 12—Incidentals	1.30	
Feb. 13—Incidentals	1.10	
Feb. 14—Incidentals	1.30	
Feb. 15—Incidentals	1.25	
Feb. 16—Fare Johnstown to Fonda, 20c; supper, 50c; incidentals, 80c; lodging, $1	2.50	
Feb. 17—Breakfast, 50c; fare Fonda to Schenectady, 54c; dinner, 60c; incidentals, $1.50	3.14	
Feb. 18—Incidentals	1.25	
Feb. 19—Incidentals	1.20	
Feb. 20—Supper, 50c; room, $1.50; incidentals, $1.30; washing, $1.80; fare Schenectady to Albany, 25c	5.35	

	Cl'm'd.	All'd.
13 days service at $8 per day	104.00	
Statement showing days worked and expenses incurred by operative No. 37 in the Barrett murder case, from Jan. 22, to Feb. 4, 1914:		
Jan. 22—Fare Albany to Palatine Bridge, $1.10; supper at Wagner, 75c; fare Palatine Bridge to Fonda, 24c; lodging, $1	3.09	
Jan. 23—Breakfast, 50c; dinner at Wagner, 75c; fare Fonda to Palatine Bridge, 24c; two suppers, $1; telephoning, 70c; sundries at "W's," $2.40	5.59	
Jan. 24—Two breakfasts, $1; two dinners, $1.25; room at "W's" for assistant, $3; fare Palatine Bridge to Fonda, 24c; fare Fonda to Albany, 88c	6.37	
Use of machine, 1 day	10.00	
Feb. 2—Fare Albany to Palatine Bridge, $1.10; two suppers, $1.50; sandwiches, 60c; sundries, $3	6.20	
Feb. 3—Three meals for four, $6; sundries, $3.40; lodging, $1	10.40	
Feb. 4—Meals, $1.75; fare Palatine Bridge to Fonda, 24c; telephoning, 30c; sundries, 25c; fare Fonda to Albany, 88c	3.42	
Use of machine 2 days	20.00	
6 days service at $8 per day	48.00	
	$ 970.65	$ 970.65

Bill No. 142. HENRY V. BORST.

1913		
Mar. 24—Paid John B. Judson, for stationery, paper and envelopes...$	52.50	
Nov. 18—Paid John B. Judson, for stationery, paper and envelopes...	60.25	
Mar. 15, 1913 to Jan. 15, 1914—Electric lights, paid Adirondack Elec. Power Co.	15.25	
Mar. 1913 to Feb. 1914—Gas for heating purposes, paid Gas Co.	32.00	
Mar. 1913, to Feb. 1, 1914—Janitor, amount paid 50 weeks	37.50	
Feb. 18, 1913 to Jan. 1, 1914—Rent of offices...	301.37	
Apr. 1—Holzheimer & Shaul, mat on floor in hall	9.88	
	$ 508.75	$ 508.75

Bill No. 143. DR. R. R. CANNA.

1914		
Feb. 11—Expert testimony before grand jury, People vs. John Rock ....$	10.00	
Feb. 13—Expert testimony before grand jury, People vs. Machito	10.00	
Feb. 26—Expert medical witness, murder case, before Judge Moore, People vs. John Rock.	25.00	
	$ 45.00	$ 45.00

Bill No. 144. PROSPER J. NAPOLEON.

1913		
Sept. 8—To services rendered as interpreter in the case of the People vs. Giovanni Fiacco ....$	5.00	
Sept 11—To services rendered	5.00	
	$ 10.00	$ 10.00

Bill No. 145. HOTEL BRUNSWICK.

1914		
Feb. 13—Meals for jury and officers ....$	8.40	
Feb. 20—Meals for jury and officers	8.40	
Feb. 25—Meals for jury and officers	8.40	
Feb. 27—Meals for jury and officers	8.40	
Mar. 5—Meals for jury and officers	9.00	
	$ 42.60	$ 42.60

JUSTICES' ACCOUNTS.

Bill No. 146. GEO. H. REED.

1914		
Jan. 20—The People vs. Mili Matik, charged with assault with a knife; information, 25c; oath, 10c; deposition, 25c; warrant, 25c; one day, $1; adjournment, 25c ....$	2.10	
Jan. 21—3 subpoenas, 75c; 3 tickets, 30c; 3 oaths, 30c; 1 day, $1; order to hold for grand jury, 25c; commitment, 25c; certificate, 75c	3.60	
Mar. 7—The People vs. Tony Coscura, charge having a loaded pistol, violation of sec. 1897, information A. M. Van Alstyne; information, 25c; oath, 10c; deposition, 25c; 1 day, $1; warrant, 25c; order to hold, 25c; certificate to warrant, 25c; commitment, 25c; return, 75c	3.35	
Mar. 9—The People vs. Tony Coscura, charge burglary and larceny; information, 25c; oath, 10c; deposition, 25c; warrant, 25c; 4 subpoenas, $1; 1 day, $1; 6 oaths, 60c; order to hold, 25c; commitment, 25c; certificate to warrant, 25c; return, 75c.	4.95	
1914		
Mar. 19—The People vs. Tony Coscura, charge burglary; information, 25c; oath, 10c; deposition, 25c; warrant, 25c.	.85	
Apr. 6—1 day, $1.00; adjournment, 25c; 3 subpoenas, 75c	2.00	
Apr. 7—6 oaths, 60c; 1 day, $1; order to hold,		

	Cl'm'd.	All'd.
25c; commitment, 25c; return, 75c	2.85	
Mar. 9—The People vs. John Belmonti, burglary; information, 25c; 1 oath, 10c; deposition, 25c; warrant, 25c; commitment, 25c; return, 75c; 1 day, $1; order to hold, 25c; certificate to warrant, 25c	3.35	
Mar. 7—The People vs. Mary Grasvanano, charge being in a house of prostitution; information, 25c; oath, 10c; deposition, 25c; warrant, 25c; 1 day, $1; plead guilty sentence to Newark, N. Y., sentence, 25c; commitment, 25c; return, 75c	3.10	Disall'd Town charge
Apr. 17—The People vs. Eric Robideau, burglary; information, 25c; oath, 10c; deposition, 25c; warrant, 25c; 1 day, $1; order to hold, 25c; commitment, 25c; return, 75c; (warrant issued for John Doe)..	3.10	
Apr. 17—The People vs. Arthur Sinnon (Richard Roe); information, 25c; oath, 10c; deposition. 25c; warrant, 25c; 1 day, $1; order to hold, 25c; commitment, 25c; return, 75c	3.10	
	$ 32.35	$ 29.25

Bill No. 147. WALTER GIERCKE.

1914		
Jan. 23—To services as justice of the peace in People vs. Harry Val Deen, charge burglary, 3rd degree; complainant's name George Foster of St. Johnsville, N. Y.; information, 25c; complaint, 25c; deposition, 25c; oath, 10c; warrant, 25c; 1 day, $1; 1 day, $1; adjournment, 25c; commitment on adjournment, 25c	3.60	
Jan. 27—Order to sheriff to produce prisoner, 25c; 1 day, $1; judgement of discharge, 25c; filing two papers, 10c..	1.60	
The defendant was discharged.		
	$ 5.20	$ 5.20

Bill No. 148. WM. McMAHON.

1914		
Mar. 17—The People vs. Clark H. Smith, charge adultery, Cora B. Smith of St. Johnsville, N. Y., complainant; information, 25c; deposition, 25c; oath, 10c; warrant, 25c	.85	
Mar. 20—Adjournment, 25c; two bail bonds, 25c	.50	
Mar. 20—Acknowledgements, 50c; two oaths. 20c	.70	
Mar. 20—One day's examination	1.00	
Mar. 20—Two subpoenas, 50c; 8 copies, 80c.....	1.30	
Mar. 27—One day's examination	1.00	
Mar. 27—Adjournment, 25c; 2 bail bonds, 25c; acknowledgements, 50c; 2 oaths, 20c	1.20	
Apr. 2—Two subpoenas, 50c; 11 copies, $1.10 ...	1.60	
Apr. 6—One subpoena, 25c; 2 copies, 20c	.45	
Apr. 8—Adjournment, 25c; one day's examination, $1.00	1.25	
Apr. 14—Two subpoenas, 50c; 13 copies, $1.30....	1.80	
Apr. 17—One day's examination, $1.00, discharge, 25c; filing 7 papers, 35c	1.60	
The People vs. May Hudson, charge adultery, Cora B. Smith of St. Johnsville, N. Y., complainant:		
Mar. 17—Information, 25c; deposition, 25c; oath, 10c; warrant, 25c	.85	
Mar. 27—Adjournment, 25c; bail bond, 25c; 2 acknowledgements, 50c	1.00	
Mar. 27—Two oaths, 20c; 1 day's examination, $1	1.20	
Apr. 2—Two subpoenas, 50c; 11 copies, $1.10 ..	1.60	
Apr. 6—One subpoena, 25c; two copies, 20c ..	.45	
Apr. 8—Adjournment, 25c; 1 day's examination, $1.00	1.25	
Apr. 14—Two subpoenas, 50c; 13 copies, $1.30...	1.80	
Apr. 17—One day's examination, $1.00; discharge, 25c; filing 7 copies, 35c	1.60	
The People vs. John Doe, investigation of the validity, sec. 1423 of the Penal Laws of New York, Theron Akin of Fort Johnson, N. Y., complainant:		
Jan. 12—Information, 25c; deposition, 25c; oath, 10c; 1 subpoena, 25c; 2 copies, 20c	1.05	
Jan. 14—One deposition, 25c; 1 oath, 10c; 1 day, $1.00; filing four papers, 20c	1.55	
The People vs. Bernard Hogan, charge rape in the 2nd degree, Peter Wagner of St. Johnsville, N. Y., complainant:		
Jan. 16—Information, 25c; deposition, 25c; oath, 10c· warrant, 25c	.85	
Jan. 17—Adjournment, 25c; bail bond, 25c; 2 acknowledgements, 50c; 2 oaths, 20c; 1 day's examination, $1.00	2.20	
Feb. 6—Two subpoenas, 50c; 2 copies, 20c.....	.70	
Feb. 7—Discharge, 25c; 1 day, $1.00; filing 5 papers, 25c	1.50	
The People vs. DeForest Cooper, charge, burg-		

	Cl'm'd.	All'd.
lary 3rd degree, Julius Ennis of St. Johnsville, N. Y., complainant:		
1913		
Nov. 25—Information, 25c; deposition, 25c; oath, 10c; warrant, 25c	.85	
Feb. 10—Adjournment, 25c; 1 day, $1.00, examination, 25c; 1 subpoena, 25c; 2 copies, 20c	1.95	
Feb. 11—Order to produce prisoner, 25c; custody order, 25c; 1 day, $1.00; commitment, 25c; filing 5 papers, 25c....	2.00	
	$ 35.65	$ 35.65

Bill No. 149. JOHN DePALMA.

1914		
Feb. 27—Services as interpreter in case of People vs. Rosery & Blauwell ....$	3.00	$ 3.00

Bill No. 150. JOHN A. HUBBARD.

The People vs. Guiseppe Gilo, burglary and larceny, Joseph Genova of Amsterdam, N. Y., complainant:		
1913		
Dec. 24—Information, 25c; complaint, 25c (disallowed); oath, 10c; warrant, 25c; 1 day trial, $1.00; 5 subpoenas, $1; enter judgement, 25c; order holding to grand jury, 25c; commitment, 25c; oath to deft. on statement, 10c; file papers, 20c	3.65	
The People vs. George Napoli, carrying concealed weapons and being in possession of stolen goods, Joseph Genova of Amsterdam, N. Y., complainant:		
Dec. 23—Information, 25c; complaint, 25c (disallowed); oath, 10c; warrant, 25c; 1 day examination, $1.00; adjournment, 25c; commitment, 25c	2.10	
Dec. 26—One day's examination, $1.00; order to produce prisoner, 25c; oath to deft. on confession, 10c; order to hold for grand jury, 25c; commitment, 25c; file papers, 20c	2.05	
The People vs. Salvatore Cierealist, Sullivan Rossi, violating sec. 1897 Penal Law, complainant, E. H. Kurlbaum:		
1914		
Feb. 27—Information, 25c; complaint, 25c; oath, 10c; warrant, 25c; 1 day examination, $1.00; 1 day examation deft., $1.00; adjournment, 25c; commitment, 25c	3.35	
Feb. 28—Order to produce prisoner, 25c; 1 day examination, $1.00; order holding deft. to grand jury, 25c; commitment, 25c (disallowed); file papers, 25c; order holding Anna Blauvelt as a witness in above case, 25c; copy same for sheriff, 25c; order to produce said Anna Blauvelt, 25c; approval and hearing on her recognizance, 25c; order discharging her, 25c; file papers, 10c	3.10	
	$ 15.00	$ 14.25

Bill No. 151. JOSEPH SNYDER.

The People vs. David Ostrom:		
1914		
Apr. 16—Serving warrant, 75c; 20 miles traveled, $2.00; notifying complainant, 25c; 8 miles traveled to notify complainant, 80c .....$	3.80	$ 3.80

Bill No. 152. JENNIE M. LAMBERT.

1914		
Apr. 27—To conveying and delivering Mary Ropeter, a disorderly female child to the proper authorities at the House of the Good Shepherd at Utica, N. Y., to mileage, 64 miles at 10c .....$	6.40	$ 6.40

Bill No. 153. VILLAGE OF NELLISTON.

1913		
Dec. 13—For services rendered in the following case by John E. Muehleck, chief of police of the village of Nelliston, The People vs. Mrs. Toni Russ: Serving warrant, 75c; 124 miles traveled, $12.40; notifying complainant, 25c ....$	13.40	$ 13.40

MILITARY ACCOUNTS.

Bill No. 154. TURNER & CREGG.

1913		
Nov. 18—To casket and box and burial robe for Nicholas Johannes, member of Co. C, 203d N. Y. Inf. .....$	50.00	$ 50.00

Bill No. 155. C. L. YOUNG.

1914		
Apr. 21—To 1 casket for Conrad Ferkel, private Co. B 115 Regiment, and Co C 47th Regiment, N. Y. Infantry..$	50.00	Disall'd

Bill No. 156. TURNER & CREGG.

1914		
Apr. 4—To casket and box, John J. Bohan, a member (private) of Co. M, 20th infantry, located at Fort Sheridan, Ill. ....$	50.00	$ 50.00

Bill No. 157. D. C. SCHIFFER.

1914		
Feb. 17—To casket, embalming, use of hearse,		

	Cl'm'd.	All'd.
and services for burial of Katherine Yuron, widow of Hiram Yuron, veteran of the Civil war, Co. B, 14th N. Y. heavy artillery .....$	50.00 $	50.00

Bill No. 158. KINSMAN & MILLS.

1913		
June 2—One soldier's stone, erected for Delos B. Denise, corporal Co. F, 13th regt. heavy artillery .....$	15.00 $	15.00

Bill No. 159. TURNER & CREGG.

1914		
Jan. 28—To casket, box and burial robe for the burial of Julia Strickland, widow of George Strickland, veteran of the Civil war, member Co. D, 13th Michigan volunteers .....$	50.00 $	50.00

MISCELLANEOUS ACCOUNTS.

Bill No. 160. WM. T. McCONNELL.

1914		
Feb. 3—Transportation, Amsterdam to Fonda..$	.22	
Feb. 3—Transportation, Fonda to Amsterdam..	.22	
Feb. 5—Telephone bill for month of January.	1.50	
Mar. 3—Transportation, Amsterdam to Fonda..	.22	
Mar. 3—Transportation, Fonda to Amsterdam..	.22	
Mar. 4—Telephone bill for month of February....	1.50	
Mar. 9—Transportation, Amsterdam to Albany.	.66	
Mar. 9—Transportation, Albany to Amsterdam.	.66	
Mar. 27—Transportation, Amsterdam to Albany.	.66	
Mar. 27—Transportation, Albany to Amsterdam.	.66	
Mar. 30—Transportation, Amsterdam to Albany.	.66	
Mar. 30—Transportation, Albany to Amsterdam.	.66	
Apr. 2—Transportation, Amsterdam to Canajoharie	.46	
Apr. 2—Dinner at Canajoharie	.50	
Apr. 2—Transportation, Canajoharie to Amsterdam	.46	
Apr. 3—Transportation, Amsterdam to Canajoharie	.46	
Apr. 3—Dinner at Canajoharie	.50	
Apr. 3—Transportation, Canajoharie to Amsterdam	.46	
Apr. 4—Transportation, Amsterdam to Hagaman	.10	
Apr. 4—Transportation, Hagaman to Amsterdam	.10	
Apr. 6—Telephone bill for month of March.....	1.50	
Apr. 8—One filing case and index	1.85	
Apr. 25—Telephone call to Albany	.20	
	$ 14.43	$ 14.43

Bill No. 161. W. H. BELL, Agent.

1914	Cl'm'd.	All'd.
Apr. 22—To rent of room 19 Blood building for the months of March, April and May, at $25.$	75.00 $	75.00

Bill No. 162.
COMMISSIONERS OF ELECTION.

1913		
Dec. 1—Paid railroad fare to Fonda and dinner..$	.94	
Dec. 1—Electric light bill	.50	
1914		
Jan. 1—Electric light bill	.50	
Jan. 1—Post office box rent	1.00	
Jan. 1—Postage stamps.	2.00	
Jan. 15—Railroad fare to Fort Plain and dinner.	2.00	
Feb. 1—Electric light bill	.50	
Mar. 1—Electric light bill	.50	
Mar. 9—Express charges	.54	
Mar. 18—Postage stamps	2.50	
Mar. 25—39 packages of stationery at 60c per package, for special registration	23.40	
Apr. 1—Electric light bill	.50	
Apr. 1—Post office box rent	1.00	
Apr. 2—Twine	.50	
Apr. 2—29 packages of stationery at 65c per package, for special election	25.35	
Apr. 9—Dustbane	.35	
Apr. 15—Washing windows	.50	
May 1—Electric light bill	.50	
	$ 63.08	$ 63.08

Bill No. 163.
NEW YORK TELEPHONE CO.

Local service charge for December, 1913 .....$	4.00	
Toll charges for November, 1913	2.00	
Local service charge for January, 1914	4.00	
Toll charges for December, 1913	.40	
Local service charge for February, 1914	4.00	
Toll charges for January, 1914	.40	
Local service charge for March, 1914	4.00	
Toll charges for February, 1914	.25	
Local service charge for April, 1914	4.00	
Toll charges for March, 1914	.45	
Local service charge for May, 1914	4.00	
Toll charges for April, 1914	.50	
	$ 28.00	$ 28.00

(Election Commissioners.)

Bill No. 164. ARTHUR F. RILEY.

1914		
Feb. 11—Cartage and labor .....$	3.00	
Feb. 13—Cartage and labor	2.50	
Feb. 25—Cartage and labor	3.00	

	Cl'm'd.	All'd.
Mar. 5—Cartage and labor	3.00	
Mar. 20—Cartage and labor	3.00	
Mar. 24—Cartage and labor	3.00	
Mar. 27—Cartage and labor	3.00	
Apr. 11—Cartage and labor	3.00	
Apr. 18—Cartage and labor	3.00	
Apr. 21—Cartage and labor	3.00	
Apr. 24—Cartage and labor	3.00	
	$ 32.50	$ 32.50

(For County Sealer.)

Bill No. 165. NOONAN & BENJAMIN.

1914		
Feb. 3—Ambulance for Anderson, ordered by Dr. Canna	$ 3.00	$ 3.00

Bill No. 166. NOONAN & BENJAMIN.

1914		
Apr. 16—Single rig, order by county sealer	$ 2.50	$ 2.50

Bill No. 167. TUCKER'S NEWS SHOP.

1914		
Rent for office for county sealer, February, March and April	$ 51.00	$ 51.00

Bill No. 168. HARRY D. LODER.

1914		
Jan. 14—Two packages small plain envelopes	$ .10	
Jan. 31—Postage for month of January	.80	
Feb. 1—Car fare to Fonda to secure verified bills	.44	
Feb. 10—One package large plain envelopes	.15	
Feb. 14—Three packages small plain envelopes	.15	
Feb. 28—Postage for month of February	2.32	
Mar. 31—Postage for month of March	1.06	
Apr. 4—20 paper boxes for stationery, etc.	1.40	
Apr. 16—Telephone to Fox Sponable (Fort Plain)	.20	
Apr. 27—Telephone to State Board Tax Commissioners (Albany)	.30	
Apr. 30—Telephone to Sheriff Kurlbaum (Fonda)	.15	
May 2—Telephone to Sheriff Kurlbaum (Fonda)	.15	
May 2—Car fare to Fonda to secure verified bills	.44	
May 2—Postage for April	1.74	
May 5—Postage	2.48	
	$ 11.88	$ 11.88

REPAIRS AND SUPPLIES ACCOUNTS.

Bill No. 169. JOHN W. DAVIS.

1914		
Apr. 24—To 500 white envelopes, 1.00; 1 bottle ink, 50c	$ 1.50	$ 1.50

(For District Attorney.)

Bill No. 170. EDWARD J. TEN EYCK.

	Cl'm'd.	All'd.
1913		
Oct. 2—To materials furnished, and labor provided in the construction of the porch and steps on the west side of the cook house on the county property in the village of Fonda	$ 10.00	$ 10.00

Bill No. 171. W. & L. E. GURLEY.

1914		
Apr. 22—To 12 No. 10506 certificate books at 50c	$ 6.00	
Postage	.12	
	$ 6.12	$ 6.12

(For County Sealer.)

Bill No. 172. SEELY CONOVER CO.

1914		
Jan. 22—3 dozen stenographers' note books	$ 3.00	$ 3.00

(For District Attorney.)

Bill No. 173. JOHN W. DAVIS.

1913		
Dec. 31—1 doz. erasers	$ .60	
1 pt. ink	.50	
	$ 1.10	$ 1.10

(For Surrogate.)

Bill No. 174. JOHN W. DAVIS.

1913		
Nov. 26—1 bottle mucilage	.50	
1914		
Mar. 7—5 letter files @ 35c	1.75	
Mar. 7—1 dozen pen holders	.50	
Apr. 24—6 dozen manila pads @ 40c	2.40	
Apr. 24—3 reams legal cap paper @ $3.00	9.00	
Apr. 24—2 gross pens @ $1.25	2.50	
Apr. 24—3 boxes rubber bands @ 25c	.75	
Mar. 20—Laundry towels	.30	
	$ 17.70	$ 17.70

(For County Clerk.)

Bill No. 175. SEELY CONOVER CO.

1914		
Mar. 4—4 flags	$ 2.00	
Mar. 10—Blank book	.70	
Mar. 10—Typewriter ribbon	.75	
	$ 3.45	$ 3.45

(For Election Commissioners.)

Bill No. 176. SEELY CONOVER CO.

1913		
Nov. 25—Stamp, 15c; ink and ink eradicator, 25c	$ .40	
Nov. 25—Pink tape	.30	
1914		
Jan. 3—Box pens, 75c; doz. pencils, 40c; diary, 25c	1.40	
Jan. 3—Red ink, 40c; dozen carbon, 40c; quart ink, 65c	1.45	
3 col. pads	.30	
Jan. 8—Doz. rolls adding machine paper	1.00	
	$ 4.85	$ 4.85

(For County Treasurer.)

Bill No. 177. SEELY CONOVER CO.

1914	Cl'm'd.	All'd.
Feb. 20—Blank warrant book	$ 1.50	
Apr. 6—Typewriter ribbon	.75	
	$ 2.25	$ 2.25

(For Supervisors.)

Bill No. 178. SEELY CONOVER CO.

1913		
Nov. 25—Ribbon	$ .75	
Nov. 29—Ribbon, 75c; paste, 35c; 2 date books, $1.50	2.60	
Dec. 19—Ribbon	.75	
1914		
Jan. 2—Paste, 35c; mucilage, 60c; 2 dozen pads, $2.00; ink, 25c	3.20	
Jan. 3—2 dozen loose leaf books	9.60	
Jan. 7—Ribbon	.75	
Jan. 23—5 boxes typewriter paper, $6.50; 1 box typewriter paper, $1.70; ribbon, 75c	8.95	
Jan. 23—Box pencils, $1.88; dozen note books, $1.00; box eyelets, $1.50	4.38	
Jan. 23—Box carbon paper, $2.50; quart ink, 65c; desk basket, 25c; mail basket, 25c	3.65	
Feb. 28—Ribbon	.75	
Mar. 17—Ribbon	.75	
Mar. 31—Paste, 25c; ribbon, 75c	1.00	
Apr. 23—Ribbon	.75	
	$ 37.88	$ 37.88

(For Surrogate.)

Bill No. 179. WATER COMMISSIONERS OF FONDA.

1914		
Mar. 1—For use of water, as per contract, from March 1st, 1914, to March 1st, 1915	$ 175.00	$ 175.00

Bill No. 180. LELA G. DODGE.

Telephone bill for November, 1913	$ 1.25	
Telephone bill for December, 1913	1.35	
Telephone bill for January, 1914	1.25	
Telephone bill for February, 1914	2.00	
Telephone bill for March, 1914	1.55	
	$ 7.40	Disall'd

Bill No. 181. COAL COMPANY OF FULTON COUNTY.

1914	Cl'm'd.	All'd.
Feb. 2—2,500 lbs. chestnut	$ 8.75	
Feb. 6—16,000 lbs. egg	56.00	
Feb. 7—3,700 lbs. bituminous	6.19	
Feb. 9—7,100 lbs. bituminous	11.90	
Feb. 11—83,400 lbs. bituminous	139.70	
Feb. 11—3,700 lbs. chestnut	12.95	
Feb. 20—2,600 lbs. chestnut	9.10	
Feb. 23—16,500 lbs. egg	57.75	
Feb. 25—12,100 lbs. bituminous	20.26	
Feb. 27—5,000 lbs. bituminous	8.37	
Feb. 28—8,700 lbs. bituminous	14.57	
Mar. 2—4,500 lbs. bituminous	7.54	
Mar. 3—7,500 lbs. bituminous	12.56	
Mar. 4—2,700 lbs. chestnut	9.45	
Mar. 9—70,500 lbs. bituminous	118.09	
Mar. 17—2,200 lbs. chestnut	7.70	
Mar. 23—90,900 lbs. bituminous	152.25	
Mar. 25—87,000 lbs. bituminous	145.73	
Mar. 25—4,100 lbs. chestnut	14.35	
Apr. 16 2,600 lbs. chestnut	9.10	
	$ 822.31	$ 822.31

Bill No. 182. JOHN W. DAVIS.

1913		
Dec. 19—1 dozen pencils, 50c; 1 pint ink, 50c; 2 pads, 20c	$ 1.20	
1914		
Feb. 28—1 box paper, 25c; pens and pen holder, 10c	.30	
	$ 1.55	$ 1.55

(For Sheriff.)

Bill No. 183.
CAYADUTTA GENERATING CO.

1914 Old Court House:		
Apr. 25—Meter reading, April 25, 1914, 10686—316 K. W. H. @ $10	$ 31.60	
Meter reading, March 26, 1914, 10370—310 K. W. H. @ $10	31.00	
Meter reading, February 26, 1914, 10060—363 K. W. H. @ $10	36.30	
Meter reading, January 26, 1914, 9697—468 K. W. H. @ $10	46.80	
Meter reading, December 26, 1913, 9229—382 K. W. H. @ $10	38.20	
Meter reading, November 26, 1913, 8847—354 K. W. H. @ $10	35.40	
Meter reading, October 26, 1913, 8493		
New Court House:		
Meter reading, April 25, 1914, 299—3 K. W. H. @ $10	1.00	
Meter reading, March 26, 1914, 296—36 K. W. H. @ $10	3.60	
Meter reading, February 26, 1914, 260—186 K. W. H. @ $10	18.60	
Meter reading, January 26, 1914, N. R.		
Meter reading, December 26, 1913, 74—minimum K. W. H.	1.00	
Meter reading, November 26, 1913, 74—1 K. W. H. @ $10	1.00	
Meter reading, October 26, 1913, 73—		
One arc lamp for months of November and De-		

	Cl'm'd.	All'd.
cember, 1913, and January, February, March and April, 1914, at $5.25 per month	31.50	
1913		
Nov. 12—10 sixty watt lamps by E. H. K. @ 50c	5.00	
Nov. 17—5 sixty watt lamps by E. H. K. @ 50c	2.50	
Dec. 10—5 sixty watt lamps by A. McL. @ 50c	2.50	
Dec. 24—5 forty watt lamps by E. H. K. @ 35c	1.75	
1914		
Jan 2—5 forty watt lamps by A. McL. @ 35c	1.75	
Feb. 17—3 sixteen c. p. lamps by A. McL. @ 18c	.54	
Feb. 17—5 twenty-five watt lamps by A. McL. @ 35c	1.75	
Feb. 27—2 sixteen c. p. lamps by A. McL. @ 18c	.36	
Feb. 27—1 thirty-two c. p. lamp by A. McL. @ 28c	.28	
Apr. 6—5 sixty watt lamps by E. H. K. @ 40c	2.00	
Apr. 6—5 forty watt lamps by E. H. K. @ 30c	1.50	
Apr. 9—5 forty watt lamps by A. McL. @ 30c	1.50	
Apr. 25—5 forty watt lamps by A. McL. @ 30c	1.50	
	$ 298.93	$ 298.93

Bill No. 184. GLEN TELEPHONE CO.

	Cl'm'd.	All'd.
1914		
Apr. 29—No. 22, county of Montgomery, February 1st to May 1st, rental ..... $	9.00	
Apr. 29—No. 22, county of Montgomery, February 20th to May 20th, tolls	3.60	
Apr. 29—No. 31, sheriff's office, February 1st to May 1st, rental	9.00	
Apr. 29—No. 31, sheriff's office, February 20th to May 20th, tolls	61.10	
Apr. 29—No. 11, surrogate's office, February 1st to May 1st, rental.	9.00	
Apr. 29—No. 11, surrogate's office, February 20th to May 20th, tolls	.15	
Apr. 29—No. 82, district attorney's office, February 1st to May 1st, rental	9.00	
Apr. 29—No. 82, district attorney's office, February 20th to May 20th, tolls	10.50	
Apr. 29—No. 82, district attorney's office, transfer of service	1.00	
Apr. 29—No. 115-4, county almshouse, February 1st to May 1st, rental.	.75	
Apr. 29—No. 115-4, county almshouse, February 20th to May 20th, tolls	32.30	
Apr. 29—No. 18, E. Kurlbaum, February 12 to May 1, rental.....	5.00	
Apr. 29—No. 18, E. Kurlbaum, February 12 to May 20, tolls	1.60	
Apr. 29—No. 159, new court house, February 1 to May 1, rental.....	9.00	
	$ 161.00	$ 161.00

Bill No. 185. KURLBAUM & RICHTER.

	Cl'm'd.	All'd.
1914		
Apr. 30—6 dozen coat and hat hooks ..... $	15.84	Laid over
Apr. 30—Hardware for jail, as per contract..	306.00	Laid over
Jan. 30—1 dozen No. 6 Monarch air valves....	18.00	
Jan. 31—5 lbs. white waste, 60c; 1 pint heavy oil, 10c; 2 one in. brass plugs, 28c; postage, 5c	1.03	
Feb. 2—1 lb. roof cement, 10c; 1 lb. solder, 40c; 3 hours labor, $1.20;	1.70	
Feb. 3—1 gal. heavy oil, 60c; 1 3-4x6 machine bolt, 6c; 1 sidewalk scraper, 35c; 2 nickel plated cuspidors, $1.00.	2.01	
Feb. 4—1 gal light oil...	.50	
Feb. 5—4 syphon rings, 80c; 1 Dale ball cock and rod, $1.75; rubber packing, 25c; 2 sink bolts, 10c; 1 1¼ inch strap, 60c; 1 1¼ inch soldering ferrule, 25c; 5 lbs. lead pipe @ 8c, 40c; solder, 25c; 5 lbs. galv. iron, 50c; 15 hrs. labor, $6.00	11.00	
Feb. 6—5 lbs. stove cement @ 5c, 25c; 1 waterfront and express, $4.50; 2 hrs. labor, 80c.	5.55	
Feb. 9—Copper boiler....	3.50	
Feb. 10—Closet bowl, $6.35; 2 lbs. putty, 10c; 10½ hrs. labor, $4.20..	10.65	
Feb. 11—1 pkg. picture wire	.05	
Feb. 14—1 gal. heavy oil, 60c; ½ gal. light oil, 25c	.85	
Feb. 16—2 snow shovels, $1.70; 1 meat saw, 30c.	2.00	
Feb. 17—1 galv. pail....	.65	
Feb. 19—½ doz. stove bolts	.06	
Feb. 25—1 mop stick....	.25	
Feb. 26—1 gal. heavy oil	.60	
Mar. 2—1 hose coup., 8c; 1 hose rep. wire, 3c...	.11	
Mar. 5—1 furnace hoe...	1.50	
Mar. 7—1 gal. heavy oil, 60c; 1 gal. light oil, 50c; 1 8 inch file, 15c.....	1.25	
Mar. 9—1½ lbs. rainbow packing @ 75c.....	1.13	
Mar. 16—1 can enamel, 25c; 1 brush, 5c.....	.30	
Mar. 17—1 can Sapoline.	.25	
Mar. 19—1 mop stick....	.15	
Mar. 23—1 gal. heavy oil, 60c; 1 gal. light oil, 50c	1.10	

	Cl'm'd.	All'd.
Apr. 2—Tacks	.50	
Apr. 7—1 galv. pail, 40c; 1 galv. pail, 25c.....	.65	
Apr. 10—1 gal. heavy oil, 60c; 1 gal. light oil, 50c	1.10	
Apr. 11—2 cans blackening	.20	
Apr. 15—1 chisel handle.	.08	
Apr. 16—1 basket	.65	
Apr. 17—1 pt. bronzing liquid, 30c; 2 pkgs. gilt, 20c; 3 sheets emery cloth, 15c	65	
Apr. 18—17 lbs. lawn seed	4.75	
Apr. 20—16 lbs. rd. iron, 56c; 1 nozzle, 40c; 50 ft. ¾ inch hose, $6.00; 6 ft. 4-28 screen, 27c..	7.23	
Apr. 22—½ doz. table spoons, 25c; 60 gal. kerosene, $6.00	6.25	
Apr. 23—1 doz. coat hooks	.10	
Apr. 27—1 sink bracket, 25c; 1 shelf bracket, 15c; rubber packing and plaster paris, 15c; 3½ hrs. labor, $1.40	1.95	
Apr. 28—1 lawn rake ...	.35	
Apr. 29—1 flue scraper (16 ft.), $1.00; sharpening pick, 10c	1.10	
	$ 411.44	$ 89.60

Bill No. 186. LELA G. DODGE.
1914
May 4—1 Babcock milk tester ... .$ 9.50 Laid over

Bill No. 187. FRANK SHEPARD CO.
1913
Mar. 23—N. Y. Appeals, 1 year's subscription, March, 1913 .....$ 4.00
Mar. 23—N. Y. Supreme, 1 year's subscription, March, 1913 ..... 5.00
Mar. 23—N. Y. Miscellaneous, 1 year's subscription, March, 1913 ..... 3.00
$ 12.00 Laid over

(For Surrogate.)

Bill No. 188. JOHN W. DAVIS.
1913
Dec. 8—½ doz. adding machine paper, 90c; 1 box typewriter paper, $1.25; 1 gross pens, $1.25; 1 bottle ink, 50c; ¼ ream legal cap paper, 75c; 1 ink eradicator, 25c .....$ 4.90 $ 4.90

(For Supervisors' Clerk Melick.)

PRINTING ACCOUNTS.

Bill No. 189. WM. J. KLINE & SON.
1914
Jan. 15—2 folios sheriff's proclamation 47 .....$ 7.50
Jan. 26—1,000 checks, numbered, perforated and bound in 4 books.. 6.00
Jan. 28—15 resolutions for printing proceedings .. 1.50
Feb. 2—1 folio surrogate's court, d4-s-3t 1.50
Feb. 2—2½ folios terms of county court, d3.... 3.75
Feb. 20—3 folios sheriff's January report 2.25

	Cl'm'd.	All'd.
Mar. 2—1 folio surrogate's court, d5-s-5	5.00	
Mar. 3—5 folios sheriff's February report	3.75	
Apr. 6—50 slips, notice to county claimants	.75	
Apr. 6—1 folio surrogate's court, d4-s-4t	4.00	
Apr. 7—2 folios notice to county claimants law, 3 wks-s-1t	4.50	
Apr. 10—1 folio notice to dealers in election supplies, d3	1.75	
Apr. 11—4 folios sheriff's March report	3.00	
	$ 47.25	$ 47.25

Bill No. 190. WM. J. KLINE & SON.
1914
Feb. 11—1½ folios notice of special election, d4-s4 ... .$ 6.38
Mar. 20—50 notice to inspectors 1.75
Mar. 23—300 gum labels, pads of 25 ..... 1.50
Mar. 24—1 folio notice of registration, d1-s-1t .. 1.25
Mar. 31—300 distant markers, ¼ card 9.00
Mar. 31—50 notices to inspectors 1.75
Apr. 17—120 ballot clerk returns 12.50
Apr. 17—120 inspectors return sheets 50.00
Apr. 17—80 tally sheets.. 25.00
Apr. 17—80 poll books... 33.34
Apr. 17—2 sets of county canvass returns 2.50
Apr. 17—3 sets of tabulated statement sheets 9.38
$ 154.35 $ 154.35

(Election Commissioners.)

Bill No. 191. WM. J. KLINE & SON.
1914
Feb. 9—500 letters testamentary ... .$ 4.50
Feb. 9—1,000 affadavits.. 2.50
Feb. 14—500 No. 10 envelopes 3.25
$ 10.25 $ 10.25

(For Surrogate.)

Bill No. 192.
THE MORNING SENTINEL, INC.
1914
Jan. 27—To 2½ folios law, 4 weeks, terms of county court, ordered by Judge Moore .....$ 5.63
Jan. 29—To 1 folio, panel of trial jurors, ordered by county clerk, 2aw 2w 2.25
Mar. 27—To 1 folio, notice of registration, special elections to be held April 7th, 1914, ordered by election commissioners .... .75
Mar. 16—To 26,798 ballots, 21,449 official, 5,349 sample, at $6.50 per 1,000, ordered by election commissioners ... 174.20
Apr. 8—To 2 folios, notice to county claimants, d3 p4, ordered by supervisor's clerk 3.50

	Cl'm'd.	All'd.
Apr. 11—1½ folios, notice to dealers in election supplies, d3 p 4, ordered by chairman building committee ...	2.63	
Apr. 8—To 1,000 juror subpoena notices, 5½x 8½, ordered by Constable Betz	1.75	
	$ 190.71	$ 190.71

Bill No. 193. THE ALBANY EVENING UNION CO.

1914		
Jan. 26—Terms of court, 5 folios, 1 aw 4wks, Mon. 4t .....$	11.25	$ 11.25

Bill No. 194. McLAUGHLIN & SCOTT.

1914		
Feb. 28—To printing 100 program cards, teachers' conference (N. B. Alter) .....$	1.50	
Apr. 9—To publishing notice to county claimants, 2 folios, 3 wk....	3.50	
Apr. 30—To 500 large envelopes (M. B. Alter).	2.50	
	$ 7.50	$ 7.50

Bill No. 195. ABRAM D. SMITH.

1913		
Nov. 1—To publishing surrogate notice, 1 folio 26 times to May 1, 1914$	13.25	
1914		
Jan. 29—To publishing February term of court, 3 folios, 4 wks.....	6.75	
1913		
Dec. 18—To publishing notice appointment terms of court, 3 folios, 1 wk.	2.25	
1914		
Jan. 29—To publishing notice to county claimants, 2 folios, 1 w.....	1.50	
Mar. 26—To publishing notice of registrations, 1 folio, 1 w	.75	
Apr. 9—To publishing notice to county claimants, 2 folios, 4 w....	4.50	
	$ 29.00	$ 29.00

Bill No. 196. FORT PLAIN FREE PRESS.

1913		
Dec. 9—100 execution blanks justice of peace, order of county clerk.$	2.00	
Dec. 9—100 execution blanks city judge, order of county clerk	2.00	
1914		
Mar. 24—Notice of registration, 1 folio, 1 time, order of election commissioners	.75	
Apr. 7—Notice to county claimants, 2 folios, 3 times, order of clerk of Board of Supervisors	3.50	
Apr. 10—200 1-8 sheet bills, potato and corn con't, order of School Superintendent Alter .	3.50	
	$ 11.75	$ 11.75

Bill No. 197. WM. J. KLINE & SON.

1914	Cl'm'd.	All'd.
Jan. 26—1,000 No. 9 envelopes .....$	4.50	
Jan. 28—1 folio, panel of trial jurors, daily 4t, semi 1t	2.75	
Jan. 30—500 search blanks	3.25	
Jan. 30—200 supreme court calendars	30.00	
Jan. 30—100 grand jury lists, 100 trial jury lists	3.50	
Feb. 18—200 county clerk calendars	20.00	
Feb. 18—100 jury lists..	2.50	
Feb. 18—200 subpoenas..	1.50	
Feb. 18—500 affidavits...	1.75	
Feb. 18—1,000 enclosures	2.50	
Feb. 25—25 judgements of conviction	4.75	
	$ 77.00	$ 77.00

(County Clerk.)

Bill No. 198. COOK & FORMAN.

1914		
Apr. 7—Notice to county claimants, 2 folios, 3 wks. .....$	3.50	$ 3.50

Bill No. 199. O'CONNOR BROS.

1914		
Jan. 29—8 inch adv., 2 times, Barrett murder reward .....$	3.20	
Jan. 29—2 folios, notice to county claimants, 1 time	1.50	
Apr. 9—2 folios, notice to county claimants, 3 times	3.50	
	$ 8.20	$ 8.20

(Ordered by Albot and Loder.)

Bill No. 200. O'CONNOR BROS.

1914		
May 1—1 folio surrogate's notice, 52 times, Jan. 1st, 1913, to Jan. 1st, 1914 .....$	26.25	$ 26.25

Bill No. 201. O'CONNOR BROS.

1913		
Nov. 29—75 circular letters (Alter) .....$	1.50	
Dec. 11—1,000 checks with stubs (Smith)....	7.00	
Dec. 23—7,700 tax receipts, 22 books	50.00	
Dec. 23—Parcel post ...	1.17	
1914		
Jan. 9—500 6¾ envelopes (Smith)	2.00	
Jan. 12—150 circular letters (Alter)	2.00	
Feb. 9—250 notices (Alter)	1.50	
Feb. 15—10,500 bond letter heads	47.25	
Feb. 15—5,750 bond envelopes	23.00	
Feb. 15—1,000 bond envelopes, No. 10	7.50	
Feb. 15—Express	1.58	
Feb. 26—1,000 letter heads (Tobin)	4.50	
Feb. 26—500 6¾ envelopes (Tobin)	2.50	
Feb. 26—500 No. 10 envelopes (Tobin)	3.00	
Feb. 26—Express	.33	
Mar. 3—1,500 record blanks (Alter)	4.50	

	Cl'm'd.	All'd.
Mar. 4—300 duplicate vouchers in 3 books (Supt. Smith)	2.50	
Mar. 9—250 letters (Alter)	3.50	
Mar. 25—Printing 100 postals (Smith)	1.00	
	$ 166.33	$ 166.33

Bill No. 202. O'CONNOR BROS.

1914		
Feb. 19—1,800 enrollment books, 100 for each ward and town, 305 pages @ $1.50	$ 457.50	
Feb. 19—Express prepaid	1.36	
	$ 458.86	$ 458.86

Bill No. 203. MOHAWK VALLEY DEMOCRAT.

1914		
Jan. and Feb.—Published reward in Barrett murder case, 2 folios, 6 times (district (attorney)	$ 6.50	
Jan. 31—Published notice to county claimants, 2 folios, 1 time	1.50	
Apr. 30—Published notice to county claimants, 2 folios, 3 times	3.50	
Jan. and Feb.—Proposals for printing, 5 folios, 3 times (Board of Supervisors)	8.75	
Jan. 31—Published jury drawing, supreme court, 1 folio, 3 times	1.75	
Jan. and Feb.—Published jury drawing, county court, 1 folio, 2 times (county clerk)	1.25	
Jan. 31—Published terms of court, 3 folios, 3 times (county judge)	5.25	
1913		
Nov. 18—2,000 receipts for prisoners	3.50	
Dec. 27—50 postals of printing, Barrett murder case	1.50	
1914		
Jan. 31—Published proclamation of sheriff, supreme court, 2 folios, 3 times	3.50	
Feb. 28—Published proclamation of sheriff, supreme court, 2 folios, 1 time	1.00	
Feb. 28—Published sheriff's report for January, 2 folios, 1 time	1.50	
Mar. 31—Published sheriff's report for February, 2 folios, 1 time	1.50	
Apr. 30—Published sheriff's report for March, 2 folios, 1 time	1.50	
(Sheriff.)		
1913		
Nov. 30—Published terms of court, 1½ folios, 4 times	3.00	
Dec. 31—Published terms of court, 1½ folios, 4 times	3.00	
1914		
Jan. 31—Published terms of court, 1½ folios, 5 times	3.75	
Feb. 28—Published terms of court, 1½ folios, 4 times	3.00	
Mar. 31—Published terms of court, 1½ folios, 4 times	3.00	
Apr. 30—Published terms of court, 1½ folios, 4 times	3.00	
	$ 61.25	$ 61.25
(Surrogate.)		

POOR AND SUPERINTENDENT OF POOR ACCOUNTS.

Bill No. 204. CITY OF AMSTERDAM.

Number of lodgers for the month of November, 1913	546		
Number of lodgers for the month of December, 1913	672		
Number of lodgers for the month of January, 1914	687		
Number of lodgers for the month of February, 1914	703		
Number of lodgers for the month of March, 1914	705		
Number of lodgers for the month of April 26, inclusive.	666		
	3,979		
3,979 lodgers at 10c per head		$ 397.90	$ 397.90

Bill No. 205.
GEORGIANNA SANDFORD.

County agent for dependent children for traveling expenses as follows:

1914		
Feb. 23—Railroad fare to St. Johnsville and return	$ 1.28	
Apr. 18—Railroad fare to Utica and return, re. H. Wilson	2.48	
Apr. 21—Railroad fare to Albany and return	1.16	
Apr. 21—Taxi to take child to institution	1.50	
Apr. 21—Lunch	.50	
Apr. 21—Car fare	.15	
Apr. 21—Telephoning	.10	
	$ 7.17	$ 7.17

Bill No. 206. FRANK PICKARD.

To relief of transient and non-resident poor persons to the amounts respectively stated as follows:

From Nov. 6, 1913, to Apr. 30, 1914, inclusive, 1,575 lodgings at 10c each	$ 157.50	
7 lunches	.70	
Transportation	.30	
	$ 158.50	$ 158.50

Bill No. 207. MORTIMER SMITH.

The following items of expense were incurred in the administration

	Cl'm'd.	All'd.
of the office of the Superintendent of the Poor of Montgomery county, during the months of February, March and April, 1914:		
1914		
Feb. 2—Expense to Canajoharie, Mrs. Smith, for supplies, car fare, 6c; bus, 10c .....$	.16	
Feb. 3—Expense to Fort Plain, self for supplies, team to grain, 50c; supper, 50c	1.00	
Feb. 5—Expense to Fort Plain, Mrs. Smith for supplies, car fare, 28c; bus, 20c; dinner, 35c..	.83	
Feb. 6—Expense to Amsterdam, Mrs. Smith and daughter for supplies, car fare, $1.60; dinners, $1.00	2.60	
Feb. 6—Expense to Albany, attending Poor Law Officers Convention, car fare, $2.08; hotel bill, $4.10	6.18	
Feb. 7—Expense to Amsterdam to meet Boswell and Miss Sandford, car fare, 80c; lunch, 70c	1.50	
Feb. 8—Expense to Fort Plain for supplies, dinner, 35c; team to grain, 50c	.85	
Feb. 9—Expense to Amsterdam to meet Boswell and County Agent Miss Sandford, car fare, 80c; dinner, 60c.....	1.40	
Feb. 10—Expense to Fort Plain for supplies, team to grain	.50	
Feb. 11—Expense to Canajoharie, team in barn	.15	
Feb. 13—Expense to Fort Plain to meet Overseer of the Poor Dillenback, supper, 50c; team to grain, 50c	1:00	
Feb. 13—Expense to Canajoharie, Mrs. Smith, car fare, 12c; buss, 20c	.32	
Feb. 16—Expense to Fonda, taking body of Michael Young; for fare, 36c; express for body, $1.00; dinner, 50c	1.86	
Feb. 17—Expense to St. Johnsville, after Edick family, brought to county home, car fare, self, 48c; car fare family, 96c; dinner, 50c; horse hire, $1.00; Edick family team hire, $1.00; telephone, 15c	4.09	
Feb. 18—Expense to Canajoharie for supplies..	.50	
Feb. 19—Expense to Fort Plain, called on Overseer of the Poor Dillenback, in regard to Chas. Wick, brought to county home, car fare, 28c; bus, 20c; dinner, 50c	.98	
Feb. 20—Expense to Canajoharie for supplies, team in barn.	.15	
Feb. 21—Expense to Fort Plain for supplies, feed, etc., 2 teams to grain, $1.00; 2 dinners, 70c; 1 supper, 50c.....	2.20	
Feb. 23—Expense to St. Johnsville, in regard to John Foster family, car fare, 48c; bus fare, 10c; 2 dinners, $1.00...	1.58	
Feb. 24—Expense to St. Johnsville, called by Dr. Wagner, small pox case, car fare, 48c; bus, 20c; dinner, 50c	1.18	
Feb. 25—Expense to Fort Plain for supplies, dinner, 50c; team to grain, 50c	1.00	
Feb. 26—Expense to Canajoharie for express, team in barn, 15c; bill on express, 10c	.25	
Feb. 27—Expense to Fonda to meet Undertaker George, horse in barn, ...	.25	
Feb. 28—Expense to Fort Plain, self and Mrs. Smith, 2 dinners, $1.00; horse bill, 50c	1.50	
Mar. 2—Expense to Fort Plain, self and man for supplies and swear to bills, 2 dinners, 70c; team to grain, 40c	1.10	
Mar. 3—Expense to Fort Plain to meet Overseer of the Poor Dillenback, car fare, 36c; dinner, 50c	.86	
Mar. 7—Expense to Albany to attend district conference, self and. Mrs Smith, car fare, $4.16; assessment, $5; hotel bill and meals, $22.34	31.50	
Mar. 9—Expense to Fort Plain to meet Overseer of the Poor Dillenback, team to grain, 50c; dinner, 35c	.85	
Mar. 12—Expense to New York city, taking Frank Phillips and George Layton to Amityville, mileage, $20; lunch on train, $1.50; chairs at terminal, 50c; telegraph, 50c; hotel bill, $4.10	26.68	
Mar. 13—Expense to Canajoharie, team in barn	.15	
Mar. 14—Expense to Amsterdam to meet Com. Boswell and Miss Sandford, car fare, 80c; dinner, 60c	1.40	
Mar. 16—Expense to Fort Plain, self and Mrs. Smith, for supplies, 2 dinners, 70c; horse to grain, 25c; telephoning to Amityville, regarding death of Geo. Layton, $1.30	2.25	
Mar. 18—Expense to Canajoharie for supplies, team in barn	.15	
Mar. 19—Expense to Fort Plain for supplies, team to grain, 40c; dinner, 35c	.75	

	Cl'm'd.	All'd.
Mar. 21—Expense to Fort Plain, called by Overseer of the Poor Dillenback, stabling, 50c; dinner. 35c; supper, 50c..	1.35	
Mar. 24—Expense to Amsterdam to meet Com. Boswell, car fare, 80c; dinner, 50c	1.30	
Mar. 25—Expense for Floyd Ingalls for dinners at different times when away after supplies, ...	2.80	
Mar. 25—Expense to Fonda and Fort Plain for supplies, Mrs. Smith, car fare 28c; bus, 20c; 2 dinners, $1; team to grain, 50c....	1.98	
Mar. 27—Expense to Canajoharie, G. G. Bacon, for supplies, dinner, 50c; horse to grain, 25c	.75	
Mar. 28—Expense to Fort Plain for supplies, dinner, 35c; team to grain, 50c	.85	
Mar. 30—Expense to Fonda and Fort Plain, Fonda appointment as notary, and meet Dillenback in regard to Dingman at Fort Plain, car fares, 62c; dinner, 50c; bus, 20c	3.82	
Apr. 1—Expense to Amsterdam to settle with Treasurer Wood and Com. Boswell, car fare, 80c; dinner, 60c	1.40	
Apr. 3—Expense to Fort Plain to meet Overseer of the Poor Dillenback and pay bills, car fare, 28c; hotel bill, $1.20	1.48	
Apr. 4—Expense to Fultonville to meet Overseer of the Poor Brookam in regard to poor families, Barnes and Miller, car fare, 36c; bus, 20c; dinner, 35c; telegraph to Amityville, 35c	1.41	
Apr. 5—Expense to Fort Plain, Mrs. Smith, for supplies, car fare, 28c; bus, 20c; dinner, 50c..	.98	
Apr. 6—Expense to Amsterdam, Mrs. Smith, to take child Eddie Sykvack to county agent, Miss Sandford, car fare, 80c; dinner 50c	1.30	
Apr. 8—Expense to Amsterdam, self and Mrs. Smith and Assistant Bacon, car fare, $2.40; meals, $2.25	4.65	
Apr. 10—Expense to Canajoharie for supplies, horse in barn	.15	
Apr. 11—Expense to Fort Plain for supplies, self and man, 2 dinners, 70c; 2 teams to grain, 80c	1.50	
Apr. 13—Expense to Fort Plain for supplies, all expense, 50c	.50	
Apr. 14—Expense to Fonda, meeting Board of Supervisors and express, car fare, 36c; dinner, 50c; express, 23c	1.09	
Apr. 15—Expense to St. Johnsville in regard to Foster family, car fare, 48c; bus, 20c; horse hire, $1.00; dinner, 50c.	2.18	
Apr. 16—Expense to Canajoharie (Bacon) for supplies, horse bill ...	.15	
Apr. 18—Expense to Fort Plain for supplies, 2 teams, 2 dinners, 70c; 2 teams to grain, 80c.	1.50	
Apr. 20—Expense to Canajoharie for supplies, horse bill	.15	
Apr. 21—Expense to Canajoharie for supplies, horse in barn	.15	
Apr. 21—Expense to St. Johnsville in regard to Foster family, car fare, 48c; dinner, 50c	.98	
Apr. 23—Expense to Palatine Church in regard to Mr. Rivenburgh, dinner. 50c; horse bill, 50c	1.00	
Apr. 24—Expense to Fonda to meet County Attorney Tobin, car fare, 36c; dinner, 50c..	.86	
Apr. 27—Expense to Amsterdam to meet Dr. Windbiel for Bancroft, car fare, 80c; dinner, 60c; trolley, 10c	1.50	
Apr. 28—Expense to Fort Plain for supplies, dinner, 50c; stabling, 25c.	.75	
Apr. 29—Expense to Fort Plain after lumber, horse bill	.25	
	$ 134.50	$ 134.50

Bill No. 208. TURNER & CREGG.
1913
Dec. 22—To grave in St. Stanislaus cemetery for Joseph Antowsky .....$ 12.00 **
**Given to Mortimer Smith for payment.

Bill No. 209. J. L. MAHANNA.
1914
Lodging non-residents in February 131
Lodging non-residents in March 133
Lodging non-residents in April 94
358
358 non-residents at 10c each .....$ 35.80 $ 35.80

SHERIFF'S AND DEPUTY SHERIFFS' ACCOUNTS.

Bill No. 210. MICHAEL A. TRETOLA.
1914
Jan. 3—2 pairs of shoes, $1.40; 5—2 pair, $1.40; 7—2 pair, $1.10; 8—1 pair, 70c; 8—2 pair, $1.40; 10—2 pair, $1.40; 12—2 pair, $1.40; 13—1 pair, 70c; 14—2 pair, 80c; 15—8 pair, $1.40; 16—2 pair, $1.00; 17—3 pair, $2.10; 20—2 pair, 65c; 21—1 pair 70c; 22—1 pair, 70c; 23—2 pair,

	Cl'm'd.	All'd.
$1.00; 24—2 pair, $1.40; 26—2 pair, $1.20; 27—1 pair, 70c; 26—2 pair, $1.40; 29—1 pair, 70c; 30—2 pair, $1.40; 31—2 pair, $1.40 .....$	26.05	
Feb. 2—2 pair, $1.40; 3—2 pair, $1.40; 4—2 pair, $1.10; 10—2 pair, $1.40; 11—1 pair, 70c; 12—2 pair, $1.40; 13—2 pair, $1.40; 14—1 pair, 70c; 16—2 pair, $1.40; 17—2 pair, $1.40; 18—1 pair, 70c; 19—1 pair, 70c; 20—1 pair, 70c; 25—2 pair, $1.40; 26—2 pair, $1.40..	17.20	
Mar. 2—1 pair, 20c; 4—2 pair, $1.10; 5—1 pair, 40c; 7—1 pair, 50c; 13—1 pair, 60c; 19—1 pair, 65c; 20—1 pair, 70c; 21—1 pair, 70c; 23—1 pair, 55c; 25—1 pair, 70c; 27—2 pair, $1.25; 28—2 pair, $1.40; 31—2 pair, $1.00	9.75	
$	53.00	$ 53.00

Bill No. 211 HENRY GETMAN.

1914		
Feb. 5—Cartage .....$	.25	
Feb. 13—Freight and cartage	.50	
Feb. 26—Freight and cartage	.58	
Mar. 20—Freight and cartage	.25	
Mar. 24—Freight and cartage	.50	
Mar. 28—Freight and cartage	.50	
Mar. 26—Freight and cartage	.50	
Apr. 7—Freight and cartage	.50	
Apr. 9—Freight and cartage	.50	
Apr. 14—Freight and cartage	.79	Disall'd
Apr. 14—Freight and cartage	7.82	Laid over
$	12.69	$ 4.08

Bill No. 212. ALFRED McLAUGHLIN.

1913		
Nov. 20—Took 1 prisoner to Johnstown jail, 3 car fares @ 20c .....$	.60	
Nov. 20—Fort Plain on Dutcher execution, car fare	.60	
Nov. 21—Canajoharie, execution against Ferraro, car fare, 48c; supper, 50c	.98	
Nov. 23—Sent telegram to New York in George Johnson case and return message	1.09	
Dec. 1—Paid for cleaning James DeErma's clothes, grand jury prisoner	1.25	
Dec. 1—Canajoharie to serve papers on James Martin, contractor, car fare	.48	
Dec. 9—St. Johnsville, execution against Flanders, car fare, 84c; dinner, 50c	1.34	
Dec. 11—Fort Plain, excise papers on Burdick Bros., not at home, car fare, 60c; supper, 50c.	1.10	
Dec. 15—Sprakers, Ellis execution, car fare, 36c; ferry, 20c	.56	
Dec. 17—Fort Plain, Burdick papers, car fare, 60c; dinner, 50c	1.10	
Dec. 18—Fort Plain, Hufnail execution, car fare	.60	
Dec. 22—Six dinners in Barrett case	3.00	
Dec. 23—Took prisoners to Johnstown jail, 3 car fares	.60	
Dec. 25—Herkimer to interview Jerry Visscher on Barrett murder case, dinner, 50c; telephone, 45c; car fare, $1.64....	2.59	
Dec. 25—Gloversville to see Dewitt Bergen in Barrett case, car fare.	.60	
Dec. 26—Fort Plain, served Burdick excise papers, car fare, 60c; dinner, 50c	1.10	
Dec. 27—Went to Fort Plain, Canajoharie, by order of district attorney, car fare, 60c; supper, 50c	1.10	
Dec. 27—At night to Canajoharie in Barrett murder case, car fare.	.48	
Dec. 29—Canajoharie to subpoena witnesses in Barrett murder case, car fare, 48c; dinner and supper, $1.00; telephone, 15c; paid E. Tigert's fare to Fonda, 24c	1.87	
Dec. 30—Sprakers, Ellis execution, car fare 36c; paid Tigert's fare from Fonda to Palatine, 24c	.60	
1914		
Jan. 1—Sprakers on Barrett murder case, car fare, 36c; dinner, 50c..	.86	
Jan. 2—Gloversville to subpoena Frank Berry in Barrett case, car fare, 60c; street car fare, 10c	.70	
Jan. 5—Canajoharie in Barrett case, car fare, 48c; dinner, 50c	.98	
Jan. 6—Canajoharie to subpoena witness, car fare, 48c; dinner and supper, $1.00	1.48	
Jan. 8—Canajoharie to subpoena witness in Barrett case, car fare, 48c; dinner, 50c; telephone, 15c	1.13	
Jan. 12—Stamps	.75	
Jan. 13—Canajoharie in Barrett case, car fare, 48c; dinner, 50c	.98	
Jan. 13—Three prisoners to Johnstown, 5 fares.	1.00	
Jan. 20—Rural Grove to investigate robbery of Higgins' store, paid E. Moyer horse hire, Sprakers to Rural Grove, $1.00; 2 dinners at Sprakers, $1.00	2.00	

	Cl'm'd.	All'd.
Jan. 21—Canajoharie in Austrian assault case, dinner, 50c; brought 2 prisoners to Fonda, 4 car fares, 96c	1.47	
Jan. 21—Took 2 prisoners to Johnstown jail, 4 car fares, 80c; telephone, 15c	.95	
Jan. 22—Canajoharie in Higgins case, car fare, 48c; dinner, 50c; telephone, 15c	1.13	
Jan. 23—Canajoharie in Barrett murder case, car fare, 48c; dinner and supper, $1.00	1.48	
Jan. 24—Johnstown and Gloversville in Higgins case, car fare, 60c; dinner, 50c	1.10	
Jan. 28—St. Johnsville in Higgins case, searched junk dealer, car fare, 84c; dinner, 50c	1.34	
Jan. 29—Johnstown to look over glove shop in Higgins robbery case, car fare, 40c; dinner, 50c	.90	
Jan. 30—Canajoharie and Lykers in Bundy execution, car fare, 48c; dinner, 50c; horse feed, 25c	1.23	
Feb. 2—Fort Plain to subpoena witness for grand jury, car fare, 60c; dinner, 50c	1.10	
Feb. 3—Johnstown to subpoena witnesses, car fare, 40c; dinner, 50c	.90	
Feb. 4—Canajoharie and Palatine in Barrett murder case, car fare, 48c; dinner and supper, $1.	1.48	
Feb. 5—Gloversville to subpoena William Trombley in Tunnicliff arson case, car fare, 60c; city car fare, 20c; dinner, 50c	1.30	
Feb. 6—Took Jim Drislane to Johnstown jail, 3 car fares	.60	
Feb. 10—Took Antony Plavi to Amsterdam city court, 3 fares.....	.66	
Feb. 10—Schenectady to see three prisoners in jail, in Higgins burglary case, car fare, $1.08; dinner, 50c	1.58	
Feb. 13—Johnstown after Mike Broack and returned him to Johnstown jail, 6 car fares.	1.20	
Feb. 14—Fort Plain, bench warrant for Chas. Skinner, produced bail, car fare, 60c; bus, 20c; dinner, 50c	1.30	
Feb. 16—Sent 5 registered letters to jurors.	.50	
Feb. 17—Schenectady with Dectective Barnabeck, car fare, $1.08; city car fare, 10c; dinner, 50c	1.68	
Feb. 18—Amsterdam to look for Wm. Trombley, witness, car fare, 44c; dinner, 50c	.94	
Feb. 22—Sprakers and Canajoharie to summon jurors, car fare, 48c; dinner, 50c; horse feed, 25c; telephone, 30c; supper, 50c	2.03	
Feb. 27—Bought dinner for Anna DeBlauvelt, witness	.40	
Mar. 3—Johnstown and brought Anna DeBlauvelt to justice court, returned her to Johnstown jail, 6 fares, $1.20; lunch, 35c	1.55	
Mar. 4—Johnstown and brought Anna DeBlauvelt to justice court and return, 6 fares, $1.20; lunch, 35c; telegram to Albion, N. Y., $1.10	2.65	
Mar. 7—Stamps	.50	
Mar. 11—Canajoharie and Barrett place, car fare, 48c; dinner, 50c	.98	
Mar. 13—Fort Plain, Frank O'Brien execution, car fare, 60c; dinner, 50c	1.10	
Mar. 17—Johnstown to arrest Tony Coscura, returned to Johnstown jail, 6 fares	1.20	
Mar. 18—Johnstown and brought Tony Coscura to Fonda and return, 6 fares	1.20	
Apr. 1—Took Raffilo Casso to Johnstown jail, 3 car fares	.60	
Apr. 6—Brought Tony Coscura from Johnstown jail and return, 3 fares, $1.20; from Fonda to Canajoharie and return, 96c; 2 lunches, 70c; warrant endorsed at Johnstown, 25c	3.11	
Apr. 7—Tony Coscura: From Johnstown jail, 3 fares, $1.20; Fonda to Canajoharie and return, 4 fares, 96c; 2 lunches, 70c; telephone, 20c	3.16	
Apr. 9—Fort Plain, Hufnail execution, car fare, 60c; bus, 20c	.80	
Apr. 20—Fort Plain, George Young execution, car fare	.60	
Apr. 24—Canajoharie, Rose Ferarro execution, car fare, ...	.48	
Apr. 27—Canajoharie and Fort Plain in Longshore and Young execution, car fare 60c; dinner, 50c	1.10	
	$ 85.81	$ 75.81
	Error in footing.	

Bill No. 213. EDWARD J. ABBOTT.

1914		
Feb. 25—For professional services in re confinement case of Mrs. T. Kublik in John Schuyler's hall at 2 a. m....$	15.00	Laid over

Bill No. 214. W. N. CARPENTER CO.

1913	
Dec. 16—1 bbl. short clear pork ..... $	23.00

	Cl'm'd.	All'd.
1914		
Jan. 24—1 bbl. short clear pork	26.00	
Feb. 11—1 bbl. short clear pork	26.00	
Mar. 28—1 bbl. short clear pork	25.00	
	$ 100.00	$ 100.00

Bill No. 215. FRANK McKEOUGH.

1914		
Feb. 9—29¼ lbs. beef @ 8c	$ 2.40	
Mar. 16—5 lbs. butter	1.75	
Mar. 16—10 lbs. bologna	1.40	
	$ 5.55	$ 5.55

Bill No. 216.
OCHAMPAUGH'S GARAGE.

1914		
Apr. 5—To Yost	$ 3.00	
Apr. 25—To Gloversville, 7-10:30	6.00	
Apr. 25—To Gloversville, back to Johnstown and back, 7-11	8.00	
	$ 17.00	$ 17.00

Bill No. 217. ADAM BETZ.

	Cl'm'd.	All'd.
1914		
Feb. 2—Subpoenaed witnesses before grand jury, People vs. Giovani Gillo: Subpoenaed 1 witness, 25c; mileage (2 miles), 10c	.35	
Feb. 2—People vs. Geo. Napoli; subpoenaed 1 witness, 25c; mileage, 10c	.35	
Feb. 2-6—Subpoenaed 10 witnesses in the city and town of Amsterdam and the city of Albany, N. Y., People vs. Theron Akin, $2.50; mileage (96 miles), $4.30	6.80	
Feb. 3—In the matter of the murder of John Barrett from 9 p. m. until Feb. 4 at 6 p. m., going to Canajoharie and watching the house by order of the sheriff	6.00	
Feb. 5—People vs. Meli Matich: Serving 1 subpoena on Nick Cuyiciz, 25c; mileage, 10c	.35	
Feb. 9—People vs. Peter Berkel: Serving 1 subpoena on Christine Berkel, 25c; mileage from Fonda to White Spring brewery and back, $1.40	1.65	
Feb. 10—People vs. Chas. Deyolous: Serving 5 subpoenas in the town of Amsterdam at night, $1.25; mileage (34 miles), $1.70	2.95	
Feb. 11—People vs. Theron Akin: Serving forthwith subpoenas in Fort Johnson and city of Amsterdam, $1.00; dinner, 50c	1.50	
(District attorney furnished automobile to carry witnesses.)		
Feb. 12—People vs. Meil Matich: Taking Nick Cuyiciz from the city hospital to Fonda before grand jury, street car fare and steam car fare for witness and myself	1.08	
Feb. 13—The same as the 12th	1.08	
Feb. 16—The People vs. M. J. Shaughnessy, serving bench warrant, $1.00; mileage (24 miles) bring them before S. C. J., $2.40	3.40	
Feb. 7-8—Subpoenaing 17 jurors for February term of county court, 2 days horse hire	4.00	
Feb. 18—Subpoenaing witnesses for county court, People vs. Mali Matich: Serving 2 subpoenas, 50c; mileage (4 miles), 20c	.70	
Feb. 19—People vs. E. Taber: Subpoenaing 3 witnesses, 75c; mileage (6 miles), 30c	1.05	
Feb. 20—People vs. Chas. Dejuyles: Serving 4 subpoenas, $1.00; mileage (16 miles), 80c	1.80	
Feb. 23—Taking Nick Cuyzick from city hospital, car fare and steam fare	.54	
Feb. 24-25—Special panel of jurors for county court in city and town of Amsterdam, 2 days horse hire	4.00	
Apr. 16—Looking into the matter of horse stolen from the barn of Tim Fitzgerald in the town of Amsterdam, trip to Fonda, from Fonda to farm of John Waters, town of Glenville, where said horse was recovered and restored to Mr. Fitzgerald	3.00	
Feb. 20—People of the State of New York vs. Jas. Donlon, arrested for violating section 887 of the Penal Law, 75c; taken before Justice Sanders of Scotch Bush (14 miles), $1.40; notifying complainant, 25c; 1 day's custody, $1.00; conveyed in prison at Fonda jail, from Scotch Bush to Amsterdam, from Amsterdam to Fonda (31 miles), $3.10; mittimus, 25c	6.75	
	$ 47.85	$ 47.85

Bill No. 218. ADAM BETZ.

1914		
Jan. 24-27-29—For summoning grand and trial court jurors for the February term of the supreme court, for horse hire, city of Amsterdam at $2 per day	$ 6.00	
Jan. 26—Town of Amsterdam, horse hire, dinner and horse feed.	2.75	
Jan. 28—Town of Florida, horse hire, dinner and horse feed	2.75	
	$ 11.50	$ 11.50

Bill No. 219. W. S. MARTIN.

1914	Cl'm'd.	All'd.
Feb. 4—To 285 lbs beef @ 10c .....$	28.50	
Feb. 27—610 lbs. beef @ 10c	61.00	
Mar. 16—12 bu. potatoes @ $1.00	12.00	
	$ 101.50	$ 101.50

Bill No. 220. J. H. LYNCH.

1914		
Jan. 24—23 lbs. beef, $2.30; 1 gal. vinegar, 20c .....$	2.50	
Jan. 27—20 lbs. beef.....	2.00	
Feb. 1—6 lbs. coffee....	1.50	
Feb. 3—10 lbs. flour.....	.40	
Feb. 10—1 lb. pepper....	.40	
Feb. 18—17 lbs. beef.....	1.70	
Feb. 20—10 lbs. flour....	.40	
Feb. 23—6 Bon Ami....	.60	
Feb. 25—190 lbs. side beef	19.00	
Mar. 4—1 gal. vinegar...	.20	
Mar. 6—1 lb. pepper.....	.40	
Mar. 12—22 lbs. beef...	2.20	
Mar. 18—10 lbs. flour...	.40	
Mar. 24—18 lbs. beef....	1.80	
Apr. 12—17 lbs. beef....	1.70	
Apr. 17—11 lbs. beef....	1.10	
Apr. 21—15 lbs. beef....	1.50	
Apr. 24—5 lbs. flour.....	.20	
Apr. 26—23 lbs beef....	2.30	
	$ 40.30	$ 40.30

Bill No. 221. CHARLES NARE.

1914		
Feb. 24—476 lbs. beef @ 10c per lb. .....$	47.60	$ 47.60

Bill No. 222. ISAIAH SUITS.

1914		
Feb. 23—138 lbs. beef @ 10c .....$	13.80	$ 13.80

Bill No. 223. JOHN LEONARD.

1914		
Feb. 4—Horse hire, county house .....$	4.00	
Feb. 7—Hack, Sprakers.	6.00	
Feb. 9—1 single horse..	3.00	
Mar. 10—1 single horse.	1.50	
Mar. 18—1 single horse.	2.00	
Mar. 23—1 single horse.	2.00	
Mar. 26—1 single horse.	3.00	
Apr. 8—1 single horse..	2.00	
	$ 23.50	$ 23.50

Bill No. 224. J. P. HALE.

1914	Cl'm'd.	All'd.
Feb. 2—24 bread, $1.56; 3d—24 bread, $1.56; 4th—24 bread, $1.56; 5th—36 bread, $2.34; 6th—24 bread, $1.56; 7th—36 bread, $2.34; 8th—36 bread, $2.34; 9th—36 bread, $2.34; 10th—24 bread, $1.56; 11th—36 bread, $2.34; 12th—24 bread, $1.56; 13th—36 bread, $2.34; 14th—48 bread, $3.12; 16th—31 bread, $2.02; 17th—36 bread, $2.34; 18th—24 bread, $1.56; 19th—36 bread, $2.34; 20th—24 bread, $1.56; 21st—48 bread, $3.12; 23rd—24 bread, $1.56; 24th—24 bread, $1.56; 25th—24 bread, $1.56; 26th—36 bread, $2.34; 27th—36 bread, $2.34; 28th—36 bread, $2.34 .....$	51.16	
Mar. 2nd—36 bread, $2.34; 3rd—24 bread, $1.56; 4th, 12 bread, 78c; 5th—12 bread, 78c; 6th—24 bread, $1.56; 7th—36 bread, $2.34; 9th—12 bread, 78c; 10th—24 bread, $1.56; 11th—24 bread, $1.56; 12th—24 bread, $1.56; 13th—14 bread, 91c; 14th—36 bread, $2.34; 16th—48 bread, $3.12; 17th—36 bread, $2.34; 18th—24 bread, $1.56; 19th—24 bread, $1.56; 20th—12 bread, 78c; 21st—36 bread, $2.34; 23rd—36 bread, $2.34; 24th—24 bread, $1.56; 25th—26 bread, $1.69; 26th—12 bread, 78c; 27th—24 bread, $1.56; 28th—24 bread, $1.56; 29th—16 bread, $1.04; 30th—24 bread, $1.56; 31st—24 bread, $1.56	43.42	
Apr. 1st—24 bread, $1.56; 2nd—24 bread, $1.56; 3rd—12 bread, 78c; 4th—36 bread, $2.34; 6th—24 bread, $1.56; 7th—12 bread, 78c; 8th—24 bread, $1.56; 9th—24 bread, $1.56; 10th—12 bread, 78c; 11th—36 bread, $2.34; 12th—24 bread, $1.56; 14th—12 bread, 78c; 15th—12 bread, 78c; 16th—12 bread, 78c; 17th—12 bread, 78c; 18th—24 bread, $1.56; 20th—12 bread, 78c; 21st—12 bread, 78c; 22nd—12 bread, 78c; 23rd—12 bread, 78c; 24th—12 bread, 78c; 25th—24 bread, $1.56; 27th—12 bread, 78c; 28th—12 bread, 78c; 29th—12 bread, 78c; 30th—12 bread, 78c	29.64	
	$ 124.22	$ 124.22

Bill No. 225. A. M. VAN ALSTYNE.

1913		
Dec. 27—To single rig...$	2.00	
Dec. 27—To 2 teams and drivers	10.00	
Dec. 30—To team and driver	5.00	
1914		
Jan. 2—To team and driver	5.00	
Jan. 4—To single rig....	2.00	
Jan. 5—To team and driver	5.00	
Jan. 8—To single rig....	2.00	
Jan. 9—To single rig....	2.00	
Jan. 10—To single rig...	2.00	
Jan. 10—To team and driver	5.00	
Jan. 13—To single rig...	2.00	
Jan. 16—To single rig...	2.00	
Jan. 20—To team and driver	5.00	
Jan. 20—To single rig...	2.00	
Jan. 23—To 2 single rigs	4.00	
Jan. 24—To team and driver	5.00	

	Cl'm'd.	All'd.
Jan. 27—To single rig, summons jurors and driver	2.65	
Jan. 28—To single rig, summons jurors and driver	2.65	
Jan. 29—To single rig, summons jurors and driver	2.65	
Jan. 30—To single rig	2.00	
Feb. 1—To single rig	2.00	
Feb. 2—To 2 single rigs	4.00	
Feb. 3—To team and driver	5.00	
Feb. 5—To single rig	2.00	
Feb. 7—To single rig	2.00	
Feb. 10—To single rig, summons jurors and driver	2.65	
Feb. 11—To single rig, serving subpoenas	2.00	
Feb. 18—To single rig	2.00	
Feb. 20—To single rig, serving subpoenas	2.00	
Feb. 22—To single rig	2.00	
Feb. 25—To team and driver, summons jurors in Canajoharie and Palatine	5.00	
Feb. 25—To dinner for 2 and 2 beds	1.30	
Mar. 28—To single rig	2.00	
Apr. 4—To single rig	2.00	
Apr. 5—To single rig	2.00	
Apr. 28—To single rig	2.00	
Apr. 29—To single rig	2.00	
	$ 111.90	$ 111.90

Bill No. 226. EDWARD J. SHEEHAN.

1913		
Oct. 11—In the matter of Peter Berkel: 1½ hrs. auto. hire at the White Spring brewery (town of Amsterdam), with Deputy Sheriff Betz	$ 3.00	
Oct. 16—2 hrs. auto. hire with Deputy Sheriff Betz, searching for stolen goods from the Fox farm	4.00	
Oct. 30—11 hrs. auto. hire, Flat Creek, Mapletown and Ames, with Sheriff Kurlbaum and deputies, searching for one Peter Berkel	22.00	
Nov. 5—5 hrs. auto. hire to Canajoharie with sheriff and deputies	10.00	
Nov. 6—6 hrs. auto. hire with sheriff and deputies, to Flat Creek, Mapletown and Ames	12.00	
	$ 51.00	$ 51.00

Bill No. 227. ADAM BETZ.

In the matter of Peter Berkel, charge burglary and larceny:		
Oct. 11—Tried to serve a warrant on Peter Berkel in the city of Amsterdam, car fare from Fonda to Amsterdam, 22c; car fare from Amsterdam to Fonda, 22c	$ .44	
Oct. 16—Searching the premises of one Henry Berkel at White Spring brewery, of goods stolen from Frank Fox, near Fonda	3.00	
Oct. 30—Accompanied Sheriff Kurlbaum to the towns of Root and Canajoharie, searching for one Peter Berkel	3.00	
Nov. 5—Accompanied Sheriff Kurlbaum to the towns of Root and Canajoharie, searching for one Peter Berkel	3.00	
Nov. 6—Accompanied Sheriff Kurlbaum to the towns of Root and Canajoharie, searching for one Peter Berkel	3.00	
Dec. 23—In the matter of John Barrett, accompanied sheriff to Albany and Guilderland Center	3.00	
	$ 15.44	$ 15.44

(Mr. Kurlbaum paid all expenses in these matters.)

Bill No. 228. HENRY J. PLATTER.

1913		
Oct. 30—Accompanied Sheriff Kurlbaum to the towns of Root and Canajoharie, searching for one Peter Berkel	3.00	
Nov. 6—Accompanied Sheriff Kurlbaum to the towns of Root and Canajoharie, searching for one Peter Berkel	3.00	
	$ 6.00	$ 6.00

Bill No. 229.
BARNEY GALINSKY & SONS

1913		
Nov. 20—Shirt, 50c; overalls, 50c	$ 1.00	
Nov. 22—Pants, $1.00; suspenders, 25c; underwear, 50c	1.75	
Nov. 25—Overalls, 50c; pants, $1.00	1.50	
Nov. 26—Suit underwear	1.00	
Nov. 29—2 suits, $2.00; shoes, $1.50; dozen sox, $1.00; pants, $1.00	5.50	
Nov. 30—2 shirts, $1.00; drawers, 50c	1.50	
Dec. 3—2 shirts	1.00	
Dec. 5—Shoes	1.50	
Dec. 10—Suit underwear	1.00	
Dec. 10—Shoes	1.75	
Dec. 12—Shoes	1.75	
Dec. 11—Pants, $1.00; shirt, 50c	1.50	
Dec. 12—2 pair shoes, $3; overalls, 50c	3.50	
Dec. 13—Underwear, $1; pants, $1; shoes, $1.50	3.50	
Dec. 15—Underwear, $1; shoes, $1.50	2.50	
Dec. 15—Overalls, 50c; underwear, $1; shirt, 50c; sox, $1	3.00	
Dec. 19—Shoes, $1.50; shirt, 50c	2.00	
Dec. 20—Pants, $1; underwear, $1; hose, 25c	2.25	
Dec. 26—Underwear, $1; pants, $1.50	2.50	
Dec. 31—3 pair pants, $3; 3 suits underwear, $3; hose, $1; 3 shirts, $1.50; shoes, $1.50	10.00	
1914		
Jan. 6—Shoes, $1.50; pants, $1.50; shirt, 50c	3.50	

	Cl'm'd.	All'd.
Jan. 7—Overalls, 50c; sox, 25c	.75	
Jan. 12—Underwear	1.00	
Jan. 12—2 pair overalls.	1.00	
Jan. 15—Shoes, $1.50; underwear, $1.00	2.50	
Jan. 15—Shoes	1.50	
Jan. 23—Hose, $1.00; collars, 50c	1.50	
Jan. 26—Shoes, $1.50; overalls, 50c	2.00	
Jan. 27—Shoes, $1.50; 2 shirts, $1.00	2.50	
Jan. 28—2 pair shoes, $3; 2 suits underwear, $2; overalls, 50c	5.50	
Jan. 30—Shoes, $1.50; pants, $1; 2 shirts, $1..	3.50	
Jan. 24—2 pair shoes, $3; 2 underwear, $2	5.00	
Feb. 1—Underwear, $1; shoes, $1.50; 2 pair overalls, $1; hose, 50c..	4.00	
Feb. 4—2 pair shoes, $3; underwear, $2	5.00	
Feb. 7—Shoes	1.50	
Feb. 10—Suit, $9; underwear, $1.00; shirt, 50c; shoes, $1.75; cap, 50c; shirt, 50c; pants, $1.50; cap, 50c; hose, 10c; drawers, 50c; underwear, $1; suit, $9.00; shoes, $1.75; shirt, 50c; cap, 50c; underwear, $1; pants, $1.50; shoes, $1.75; underwear, $1.00; cap, 50c; shirt, 50c; underwear, $1; suit, $9; shoes, $1.75; underwear, $1; pants, $1.75; shoes, $1.50; underwear, $1.00; underwear, $1; cap, 50c; shoes, $1.75; underwear, $1; doz. hose, $1; suit, $9; suit, $8; shirt, $1; shoes, $1.75; pants, $1.50; drawers, 50c; suit, $8.50; drawers, 50c; shirt, 50c; shoes, $1.75; underwear, $1; 2 drawers, $1; 3 hose, 25c; coat, $4.00; shirt, 50c; overalls, 50c	97.85	
Feb. 10—Underwear, $1; shoes, $1.75	2.75	
Feb. 13—Overalls	.50	
Feb. 14—Underwear, $1; shirt, 50c; underwear, $1; shoes, $1.75	4.25	
Feb. 16—Shoes	1.75	
Feb. 18—Shoes, $1.50; shirt, 50c	2.00	
Feb. 19—Shirt, 50c; underwear, $1	1.50	
Feb. 20—Shoes	1.75	
Feb. 23—Underwear, $1; pants, $1; shoes, $1.50	3.50	
Mar. 2—Underwear	1.00	
Mar. 4—Overalls, 50c; shoes, $1.50	2.00	
Mar. 5—Shoes	1.50	
Mar. 7—Shoes, $1.50; sox, 50c; shirt, 50c	2.50	
Mar. 14—Overalls	.50	
Mar. 16—4 shirts	2.00	
Mar. 16—Underwear, 50c; underwear and overalls $1; sox, 25c; suit, $9.00	10.75	
Mar. 18—Overalls	.50	
Mar. 19—Overalls	50	
Mar. 19—Shoes	1.75	
Mar. 28—Underwear, $1; shoes, $1.50	2.50	
Mar. 28—Underwear, $1; shirt, 50c; hose, 25c..	1.75	
Mar. 30—Underwear, $1; shoes, $1.75	2.75	
Apr. 8—Shoes, $1.75; shoes, $1.75; underwear, 50c	4.00	
Apr. 6—2 pair shoes, $3.50; 2 suits underwear, $2	5.50	
Apr. 10—Pants (J. Belment)	2.00	
Apr. 14—Shirt	.50	
Apr. 18—Pants	1.75	
Feb. 7—Shoes, $1.50; underwear, $1; shirts, $1	3.50	
	$ 254.35	$ 254.35

Bill No. 230. WM. G. KAHN.

1914		
Mar. 26—To 284 lbs. beef @ 10c	$ 28.40	$ 28.40

Bill No. 231. ADAM SPONENBERG.

1914		
Apr. 23—212 lbs. beef @ 9c	$ 19.08	$ 19.08

Bill No. 232. DR. A. B. FOSTER.

1914		
Apr. 13—Quarterly salary as jail physician	$ 25.00	$ 25.00

Bill No. 233. E. H. KURLBAUM.

1914		
Feb. 3—Canajoharie, 96c; 2 dinners, $1.50	$ 2.46	
Feb. 4—Amsterdam, 44c; 1 dinner, 50c	.94	
Feb. 7—Stamps	1.00	
Feb. 10—Amsterdam, 44c; 1 dinner, 50c	.94	
Feb. 13—Express	.28	
Feb. 13—Barrett case...	46.86	
Feb. 16—Johnstown	4.60	
Feb. 18—Amsterdam, 44c; 1 dinner, 50c	.94	
Feb. 23—Johnstown	4.60	
Feb. 24—Johnstown	4.40	
Feb. 25—Johnstown	2.00	
Feb. 26—Amsterdam, 44c; 1 dinner, 50c	.94	
Feb. 27—Johnstown	1.00	
Feb. 28—Johnstown	.80	
Mar. 2—Johnstown	.80	
Mar. 6—Johnstown	1.20	
Mar. 7—Johnstown	1.80	
Mar. 8—Johnstown	.80	
Mar. 9—Johnstown	1.40	
Mar. 9—Canajoharie, $1.20; 2 dinners, $1	2.20	
Mar. 10—Albany	4.14	
Mar. 12—Dannemora	55.01	
Mar. 14—Johnstown	.40	
Mar. 18—Canajoharie, 96c; 2 dinners, $1	1.96	
Mar. 19—Telegram	.35	
Mar. 21—Amsterdam, 44c; 1 dinner, 50c	.94	
Mar. 25—Dannemora	31.70	
Mar. 27—Canajoharie, 96c; 1 dinner, 50c	1.46	
Mar. 27—Post office rent	2.40	
Apr. 11—St. Johnsville..	.84	
Apr. 11—Stamps	1.00	
Apr. 17—Utica, $2.08; 3 dinners, $1.50; Canajoharie, $3.20	6.78	
Apr. 20—Johnstown	1.20	
Apr. 21—Utica, $4.16; 1 dinner, 75c	4.91	
Apr. 25—Johnstown	.40	
Apr. 28—Johnstown	1.20	

	Cl'm'd.	All'd.
Apr. 29—Little Falls, $3.72; dinners, $1.25...	4.97	
	$ 199.62	$ 199.62

Bill No. 234. I. M. DAVIS & SON.

1913		
Aug. 7—1 overalls.....$	.50	
Sept. 26—1 gloves.....	.25	
Oct. 22—1 gloves.....	.10	
Oct. 23—2 overalls	1.00	
Oct. 25—1 hat, 50c; 1 shirt, 50c; 1 jacket, 50c	1.50	
Nov. 24—1 overalls, 50c; 1 jacket, 50c; 1 dozen hose, $1.20	2.20	
Nov. 25—1 overalls	.50	
Nov. 29—1 gloves	.25	
Dec. 3—2 shirts, $1.00; 1 drawers, 50c	1.50	
Dec. 22—1 cap	.75	
Dec. 27—2 underwear, $1; hose, 25c	1.25	
1914		
Jan. 14—1 shoes	2.25	
Jan. 28—1 shirt, 50c; overalls, 50c	1.00	
Jan. 31—1 pants, $1; 1 shirt, 50c; spectacle, 25c	1.75	
Feb. 10—2 shirts	1.00	
Feb. 13—2 mittens	.50	
Feb. 18—Shoe laces	.25	
Feb. 28—2 overalls	1.00	
Mar. 2—1 rubbers	.70	
Mar. 5—1 doz. hose	1.00	
Mar. 11—2 underwear ...	1.00	
Mar. 23—1 shirt	.50	
Mar. 26—1 rubber boots.	4.50	
May 1—1 shirt	.50	
1913		
Aug. 7—5 C. cloth.....	.30	
Aug. 16—3 soap, 15c; 2 L thread, 20c	.35	
Aug. 23—4 C. cloth.....	.24	
Sept. 17—6 C. cloth	.36	
Oct. 15—6 soap	.30	
Nov. 7—5 C. cloth, 30c; 1 bowl, 10c	.40	
Nov. 11—6 soap	.30	
Nov. 22—Thread	.20	
Nov. 29—6 C. cloth	.30	
Nov. 29—6 soap	.30	
Dec. 2—5 C. cloth, 30c; cards, 15c	.45	
Dec. 2—Cigars	.25	Disall'd
Dec. 8—10 C. Cloth	.60	
Dec. 9—Needles	.05	
Dec. 18—3 C. cloth	.18	
1914		
Feb. 7—5 C. cloth, 30c; 6 soap, 30c; pitcher, $1.20	1.80	
Feb. 7—1 pitcher, 25c; 3 tumblers, 30c	.55	
Feb. 10—4 soap	.20	
Apr. 1—Beater, 10c; strainer, 10c	.20	
Apr. 14—6 soap	.30	
	$ 34.88	$ 34.63

COMMITTEE OF THE WHOLE ACCOUNTS.

Bill No. 235.
WILLIAMSON LAW BOOK CO.

1908		
Sept. 25—H. & G. T. of cases (1905-1908) .....$	16.50	
1911		
Feb. 23—H. & G. T. of cases (1911)	7.50	
(Surrogate.)		
1908		
May 15—19 Powell Digest of Fees, I. R. & S. Supervisors' Manual (T. F. Monaghan)	23.00	
1908		
Mar. 20—Moore on Extradition	12.00	
Mar. 20—34 D. blanks...	8.50	
June 9—Chase's Code (1908)	3.50	
July 2—Parker's Crim. Code (1908) (Sheriff)..	3.50	
	$ 74.50	$ 74.50

Tuesday, June 2.

Fonda, N. Y., June 2, 1914.

Pursuant to adjournment of May 5th, and agreeable to the call of the chair, the Board of Supervisors met in their chambers in the county court house building, Fonda, N. Y., Tuesday, June 2, 1914, for the consideration of matters pertaining to the Montgomery County Tuberculosis hospital, and for the transaction of such other business as might properly be brought before it.

Convened at 2:10 p. m.

Chairman E. E. Williams presided.

Roll call. Present—Messrs. Ayres, Brumagim, Bulger, Edwards, Goodman, Hodge, Olmstead, Sponable, Stebbins, Wells, Martin Williams, Whalen, Chairman Williams.

Absent—Burns, Dynes, Moss.

Excused—Toomey, Hewitt.

Motion by Mr. Bulger that the reading of the minutes of the previous session be dispensed with, and that the same stand approved as prepared by the clerk.

Seconded by Mr. Ayres and carried unanimously.

Communications were received from the State Commission of Highways, state comptroller's office, and the New York State library, requesting copies of the proceedings of the Board of Supervisors for the year 1913.

The communications were ordered filed, and the clerk instructed to comply with the requests as soon as the manuals were ready for distribution.

The following communications were also read by the clerk:

State Board of Tax Commissioners
Albany, N. Y.
Albany, May 5, 1914.

Harry D. Loder,
Clerk Board of Supervisors,
Amsterdam, N. Y.

Dear Sir:—

Further answering your letter of April 22nd, we beg to advise that the board has found it impossible to prescribe a form of assessment roll in time for the 1914 assessments, due to the fact that in some counties, the assessors are using forms furnished them by the supervisors, and in other counties the assessors have ordered their blanks. The board is considering a form of roll which it intends to submit to all officials and boards interested and to delegates and attendants at the next state tax conference, thereby giving to all an opportunity to present their views and advice on the proper form of roll.

In view of the above, therefore, you are advised to go ahead with the preparations of your roll for 1914, the same as has been your practice in former years,

Very truly yours,
STATE BOAD OF TAX COMMISSIONERS.
Jos. B. Cunningham, Secy.

Commission of Highways
Albany, N. Y.
Albany, May 8, 1914.

Clerk Board of Supervisors,
Montgomery County, N. Y.

Dear Sir:—

I acknowledge receipt of preliminary resolutions adopted by your Board of Supervisors on the 5th day of May, 1914, covering highways in the town of Amsterdam and Canajoharie.

Very truly yours,
R. K. FULLER,
Secretary.

State Commission of Prisons
Albany, N. Y.
Albany, N. Y., May 6, 1914.

To the Board of Supervisors,
Montgomery County,
Fonda, N. Y.

Gentlemen:—

Enclosed please find copy of report of inspection of Montgomery county jail, which was approved by the State Commission of Prisons at its meeting May 5th, 1914.

Your attention is called to the recommendation concerning the purchase of supplies from the prisons.

The committee suggests that your board have a test made of the tool-proof steel in your new jail with a view to ascertain if it meets the requirements of the tool-proof steel

specifications adopted by this commission.

Very truly yours,
JOHN F. TREMAIN,
Secretary.

State of New York
State Commission of Prisons

Montgomery County Jail,
Fonda, April 11, 1914.

Inspected April 11, 1914, E. H. Kurlbaum, sheriff.

The new jail is nearing completion, and will doubtless be ready for occupancy within a few weeks. It will be one of the strictly modern jails of the state, and a credit to the county. The layout and equipment as provided by the plans and specifications seemed to have been worked out in the construction, however, I would respectfully recommend another inspection as soon as the jail is finally completed. Since the removal of the old jail, the sentenced prisoners have been detained in the basement of the court house. The court prisoners are sent to the Fulton county jail at Johnstown. On the above date, there were 21 time prisoners and four held for the grand jury. The present temporary jail is provided with iron beds, toilets, running water, electric light, etc., and is well heated and fairly ventilated. The old bedding is badly worn and discolored and should be destroyed as soon as the prisoners are transferred to the new jail. A considerable amount of new bedding and perhaps other supplies will be needed to equip the new quarters. The attention of the authorities should be called to the law which requires that such supplies as the prisons can furnish must be purchased from the superintendent of state prisons.

Respectfully submitted,
CLIFFORD M. YOUNG,
Inspector.

Assembly Chamber
State of New York

Albany, May 14, 1914.

Harry D. Loder,
Clerk of Board of Supervisors,
Amsterdam, N. Y.

Dear Sir:—

In reply to the petition from the Board of Supervisors of Montgomery county, in regard to proposed appropriation for the necessary care for the feeble minded, will say, I favor making the appropriation at this time.

Many are of the opinion that there should be a bond issue, authorized by a vote of the people, of $30,000,000 for the establishment of several new institutions. Because of this difference of opinion, the whole question may be postponed until next year.

Respectfully yours,
W. A. GAGE.

No objection being offered, these foregoing communications were received and filed, ordered spread on the minutes and printed in the proceedings.

Drs. Stover, Foster and Walton, of the board of managers, and Superintendent Kibbe, of the Montgomery County Tuberculosis hospital, being present, on motion of Mr. Stebbins, seconded by Mr. Sponable and carried, the privilege of the floor was granted to Dr. Walton who read the following:

To the Board of Managers of the Montgomery County Hospital for Tuberculosis.

Gentleman of the Board:—

On May 20th, 1914, the bids for the new building proposed for the housing of the superintendent and employes were opened and it is found that a building of the character demanded for the purpose cannot be built for the amount available at this time. The proposals amounted to approximately $7,000, leaving a shortage of $2,000. You will recall that the first $5,000 was appropriated for the erection of a residence for the superintendent only, and it was after consideration of the future needs of the hospital more fully, that it was decided by your board that a combination building would fit the needs more exactly, at the same time feeling that the available funds were not sufficient to finance the larger plan. Acting upon your instructions, plans and specifications were prepared for a building which would provide quarters for ten employes and for the superintendent. In the drawing of the plans, the fact that there were $5,000 available, was continually kept in mind, as well as the fact that it must be a thoroughly good building. The result was a plan

which if carried out as specified would make a complete unit, well built and equipped for its purpose. The lowest estimate on this plan was approximately $7,000. Since the bids were opened I have gone over the details with the architect, Mr. Haug, and except for a few minor details, it does not seem policy to attempt to curtail these plans as then one is confronted with cheap construction which is neither economical nor satisfactory. I would also call your attention to the fact that this plan not only provides housing, permanently for our employes, but will also give us five or six single rooms for infirmary patients, and thereby increasing the capacity to that extent. In order to accomplish the proposed plan, it would seem most advisable to appeal to the Board of Supervisors for enough additional funds to build according to the specifications submitted instead of attempting a cheap construction which would soon be regretted or a smaller building which would not meet the needs. There is another serious matter which is confronting the hospital at this time, to which I would call your attention, namely, the lack of accommodations for several urgent cases which have applied for admission. At the present time, every room is occupied and there are two men and two women on the waiting list, all of them urgent and must be cared for. For a temporary relief I would suggest the purchase of a tent and equipment for three or four people and erect same to the east of the hospital, and though there are no funds at hand at this time to meet the expense, some provision can be made later for it, and it seems incumbent upon this hospital to provide quarters for these cases. The tent and equipment for this plan would cost about $150.

Respectfully submitted,
EDWIN J. KIBBE,
Superintendent.

June 1, 1914.

REPORT OF THE TUBERCULOSIS HOSPITAL COMMITTEE

To the Chairman and Members of the Board of Supervisors:—

Your committee on Tuberculosis hospital work begs to report that upon meeting with the board of managers of the Tuberculosis hospital, and spending two afternoons at the site, and inspecting the plans for the proposed new employes' building, and after the bids being submitted by four contractors we find that the lowest bid exceeds the appropriation by about ($2,000) two thousand dollars. The committee is of the opinion that to cut down or modify the plans, would be a mistake, as in that event the building would be too small to house the employes in the future, as the hospital will have to be enlarged in the near future so as to be able to carry on the work for which it is intended. We would therefore recommend that the request of the board of managers be granted.

Respectfully submitted,
JOHN K STEBBINS,
Chairman.
W. E. TOOMEY,
ROBERT B. BRUMAGIM,
DAVID WHALEN, Jr.,
M. WILLIAMS.

Motion by Mr. Goodman that the report of the committee be received, adopted, ordered spread on the minutes, and printed in the proceedings.

Seconded by Mr. Bulger and adopted on roll call as follows:

Ayes—Messrs. Ayres, Brumagim, Bulger, Edwards, Goodman, Hodge, Olmstead, Sponable, Stebbins, Wells, Martin Williams, Whalen, Chairman Williams.

Noes—None.

Superintendent Kibbe was granted the privilege of the floor and addressed the board in relation to the appropriation.

Resolution by Mr. Goodman:

Whereas, On the 17th day of February, 1914, the following resolution was duly adopted by this board:

Resolved, That the sum of ($5,000) five thousand dollars or as much thereof as may be necessary be and hereby is appropriated for the purpose of constructing a dwelling house on the Montgomery County Tuberculosis hospital farm in the town of Amsterdam, Montgomery county, N. Y., for the use and occupancy of the superintendent of the said Montgomery County Tuberculosis hospital,

said sum of five thousand dollars ($5,000) to cover all cost of construction of said dwelling house, and the installation of light, heat, sewerage, water systems, architect's fees, and such other improvements as in the judgment of the board of managers of said Montgomery County Tuberculosis hospital may be necessary, and

Whereas, By a report of the Tuberculosis committee of this board showing that the sum so appropriated is not sufficient to construct said work, according to the plans and specifications prepared by the board of managers of said Montgomery County Tuberculosis hospital, and

Whereas, Said plans and specifications provide for dwelling house for the use and occupancy of the superintendent of said Montgomery County Tuberculosis hospital and the other employes at said hosptial, therefore be it

Resolved, That the further sum of two thousand dollars ($2,000) be and hereby is appropriated for the purpose of constructing said dwelling house for the use and occupancy of said superintendent and other employes of said hospital, according to the plans and specifications as prepared by the board of managers of said hospital.

Seconded by Mr. Stebbins and adopted on roll call as follows:

Ayes—Messrs. Ayres, Brumagim, Bulger, Edwards, Goodman, Hodge, Olmstead, Sponable, Stebbins, Wells, Martin Williams, Whalen, Chairman Williams.

Noes—None.

Motion by Mr. Brumagim that the board adjourn subject to the call of the chairman or clerk.

Seconded by Mr. Bulger and carried.

E. E. WILLIAMS,
Chairman.

H. D. LODER, Clerk.

Wednesday, June 24.

Fonda, N. Y., June 24, 1914.

Pursuant to adjournment of June 2nd, and agreeable to the call of the chairman, superinduced by instructions from the State Tax Commissioners, the Board of Supervisors of Montgomery county, met in their chambers in the county court house building, Fonda, N. Y., Wednesday, June 24th, 1914, for the transaction of such business as might properly be brought before it, and for a joint session with the assessors of the city of Amsterdam, and the several towns in Montgomery county, with the representatives of the State Tax Commissioners of the state of New York.

Convened at 9:30 o'clock a. m.

Chairman E. E. Williams presiding.

Roll call: Present—Messrs. Brumagim, Bulger, Burns, Dynes, Edwards, Goodman, Hodge, Sponable, Stebbins, Parmentier, Wells, Martin Williams, Chairman Williams.

Absent—Ayres, Hewitt, Moss, Olmstead, Whalen.

Motion by Mr. Bulger, seconded by Mr. Burns and carried unanimously, that the reading of the minutes of the previous session be dispensed with and that the same stand approved as prepared by the clerk.

The following communications were read by the clerk:

Board of Supervisors of Montgomery County, Fonda, N. Y.

N. Y. City, June 3, 1914.

Gentlemen:—

The Hartford Steam Boiler Inspection and Insurance company makes the following report of the condition of your steam boiler inspected on the 29th day of May, 1914.

Inspector, J. T. Stewart. Two C. I. S. and one V. T. boiler, Nos. 1, 2 and 3.

Nos. 1 and 2

INTERNALLY—There being neither man nor handhole in this type of boiler, internal parts could not be examined. Hammer test was applied and no surface defects noted. Sections were sound, nipples and drums tight and safety valves and connections in order.

No. 3

EXTERNALLY—No leakage observed by external examination while

boiler was under steam, gauge showing 25 pounds. Safety valve loaded to 40 pounds and worked freely. Test cocks were clear, and the various boiler appurtenances were in working order.

Respectfully,
W. W. MANNING,
Chief Inspector.

Upon motion of Mr. Burns, seconded by Mr. Hodge and carried, the report was received, ordered filed, spread on the minutes and printed in the proceedings.

State Board of Tax Commissioners
Albany, N. Y.

Albany, June 8, 1914.

Mr. Harry D. Loder,
Clerk of the Board of Supervisors,
Amsterdam, N. Y.

Dear Sir:—The State Board of Tax Commissioners will meet the supervisors and assessors of the several towns and city, of Montgomery county, on June 24th, 1914, at 11 o'clock a. m. at Fonda.

Please provide a suitable place of meeting, communicate this notice to the supervisors and assessors of the various towns of your county and have then and there the tax rolls for the year 1913, also a list of the supervisors and assessors together with their post office addresses. Please acknowledge immediately receipt of this letter, notifying us in what building the meeting will be held and oblige.

Very truly yours,
JOS. B. CUNNINGHAM,
Secretary.

Upon motion of Mr. Bulger, seconded by Mr. Wells and carried, the communication was received, ordered filed, spread on the minutes and printed in the proceedings.

To the Board of Supervisors of the County of Montgomery, State of New York:

I, the undersigned, president of the board of directors of the Young Men's Christian Association of Amsterdam, N. Y., for and on behalf of the said Young Men's Christian Association, hereby petition your honorable body, to strike from the assessment roll of the county of Montgomery, for the county taxes for the year 1913, two certain assessments made for the said year against the Young Men's Christian Association and the tax levied by virtue of said assessment for said year on the property owned by said Young Men's Christian Association, one of which is located at 37 and 39 Pearl street, Amsterdam, N. Y., value $3,200, tax $24.71, and the other of which is located at 24 Division street, Amsterdam, N. Y., value $8,000, tax $61.76.

This application is made upon the ground that the said Young Men's Christian Association is a charitable organization organized and engaged in the work of moral uplift and betterment of the young men and women in the city of Amsterdam; that by virtue of its character and the charitable work that it is organized to do and is doing, is exempt from taxation under the laws of the state of New York.

That the said Division street property is now being utilized in the construction of a Young Men's Christian Association buiding which will be used solely in its work; that the said Pearl street property is now rented for the time being, but the proceeds thereof will be used in the work of the said Young Men's Christian Association, that the title to said premises became vested in the Young Men's Christian Association by virtue of deeds of conveyance executed and delivered to said association on or about the 28th day of July, 1913.

That on or about the 3rd day of March, 1914, a similar petition was filed with a similar request to the Common Council and Board of Aldermen of the city of Amsterdam, N. Y., and that the said Common Council approved of and consented to the striking from said assessment roll said taxes by resolution duly passed and of which the following is a copy:

"By Alderman Redpath:

Resolved, That the petition of the date of February 28th, 1914, filed with this Common Council by the Young Men's Christian Association of the city of Amsterdam, N. Y., and the prayer contained therein be acted upon favorably by this Common Council and that the assessment against the real property of said Young Men's Christian Association for state and county taxes for the year 1913, be struck from the said assessment roll

and that the said association be exempted from the payment of said state and county tax for the year 1913, in the amount of $24.71, on the real property located at 37 and 39 Pearl street and in the amount of $61.76 on the real property located at 24 Division street.

Ayes—Aldermen Billington, Fisher, Hayflinger, Nadler, Redpath, Richards, Wheaton.

Adopted.

Wherefore said Young Men's Christian Association respectfully asks that the Board of Supervisors of the county of Montgomery, strike said assessment and taxes from the assessment roll and cancel the lien thereof. Dated June 1st, 1914.

YOUNG MEN'S CHRISTIAN ASSOCIATION,
By De Baun Van Aken,
President.

No objection being offered the communication was received, ordered filed, spread on the minutes and printed in the proceedings.

Amsterdam, N. Y., June 22, 1914.

To the Honorable Board of Supervisors of the county of Montgomery, New York.

Gentlemen:—

We the undersigned, the assessors of the city of Amsterdam, find ourselves in error in the following assessments:

FIRST—We assessed John I Christman for two vacant lots, Nos. 582 and 583, B. map Grant avenue, and assessed the same ones to William Shuler, who purchased them just as we closed the assessment roll, assessed at $1,200.

SECOND—We assessed Mrs. H. P. Carmichael with two lots, Nos. 1 and 2, sect. 2 Evelyn street and we assessed Fred J. Conrad with the lower or south one-half of one and two sect. 2, an error of assessed value of $350.

THIRD—We assessed Mrs. H. P. Carmichael for lot No. 6 section 3 after we had the same lot assessed to Mrs. G. Boshart, assessed at $300.

FOURTH—We assessed Giovanni Stefatto for a vacant lot, No. 23 DeGraff, map Pulaski street, and assessed the same lot to O. M. Hibbard, trustee, which was paid, making an error in assessment of $200.

FIFTH—We assessed Alexander Lape for six vacant lots on Lape Lane, which we had also assessed to Geo. F. Slater and to John F. Beardow, actual owners, making an error of assessed value of $300.

SIXTH—We assessed lot No. 5 under two separate names and the assessment of Jacob Ezek is in error and the value of the assessment is $1,600.

We ask you to remit the taxes as assessed against the above parties in the assessment roll of 1913.

JOSEPH P. BIRCH,
JAMES DOAK,
EDWIN H. VOSBURGH.

No objection being offered this communication was referred to the Committee on Erroneous Accounts.

Messrs. Hewitt and Whalen appeared and took their seats.

Resolution by Mr. Goodman:

Resolved, That the Committee on Repairs and Supplies be and it is hereby authorized to advertise for bids for fuel to be supplied the county buildings at Fonda, N. Y., from September 1st, 1914, to June 1st, 1915, Bids to be submtted on or before August 1st, 1914, and be it further

Resolved, That the said committee be empowered to let the contract to the lowest bidder.

Seconded by Mr. Stebbins and adopted upon roll call, all members voting aye.

Motion by Mr. Burns that a committee be appointed by the chairman to draft suitable resolutions upon the death of our brother supervisor, William E. Toomey.

Seconded by Mr. Parmentier and carried.

The chair appointed as such committee: Messrs. Burns, Sponable and Hodge.

Motion by Mr. Bulger that a memorial page in the proceedings of the

board for the year 1914, be set aside to the memory of William E. Toomey.

Seconded by Mr. Burns and carried.

Resolution by Mr. Brumagim:

Whereas, Several vacancies now exist on several committees of this board, caused by the sad death of Supervisor William E. Toomey, therefore, be it

Resolved, That Supervisor Frank J. Parmentier be and he hereby is appointed to serve as a member of all committees formerly filled by said Supervisor William E. Toomey.

Seconded by Mr. Burns and adopted, all members present voting aye.

At 11 o'clock a. m., State Tax Commissioner Joseph S. Schwab, with E. W. Carroll and C. E. VonUtter, special agents, appeared before the board on their bi-annual visitation as prescribed by the State Tax Law, to meet with the supervisors and assessors of the county, and no objection being offered the chairman declared a recess of the board for the purpose of uniting in a joint session.

The joint session was opened by Mr. Schwab who acted as chairman, the roll being called by the clerk of this board.

The assessors from each town and the city were called forward and the assessment rolls were gone over by the commissioner and agents very carefully, special attention being given to the lists of sales which each town and city had turned in.

At 12:30 a recess of thirty minutes was declared.

AFTERNOON SESSION

The board reconvened in joint session with the assessors at 1:30 p. m., and the consideration of the assessment rolls continued.

After the assessors from the different towns and the city had been forward and received personal instructions, Commissioner Schwab delivered a very instructive address in which he condemned the manner of assessment and advised that all property be assessed at its full value.

At the conclusion of the joint session the chairman announced the expiration of the recess which had been declared, and requested a roll call which follows:

Roll call: Present—Messrs. Ayres, Brumagim, Bulger, Burns, Dynes, Edwards, Goodman, Hewitt, Hodge, Sponable, Stebbins, Parmentier, Wells, Martin Williams, Whalen, Chairman Willaims.

Absent—Moss and Olmstead.

The clerk read the following:

The Printing Committee of the Board of Supervisors respectfully report that they have examined the printed proceedings of the Board of Supervisors of Montgomery county for the year 1913, and find same satisfactory in all respects and hereby approve and accept of the same.

Respectfully submitted,
HOWARD A. HEWITT,
Chairman.

Upon motion of Mr. Parmentier, seconded by Mr. Stebbins and carried, the report was received, ordered spread on the minutes and printed in the proceedings.

Resolution by Mr. Stebbins:

Whereas, Heretofore, the sum of not to exceed ($7,000) seven thousand dollars, was appropriated by this county through the Board of Supervisors for the erection of a home for the superintendent and employees of the Montgomery County Tuberculosis Hospital, and

Whereas, It is the sense of this board that all bids for the erection and construction of said building should be advertised and opened under the supervision of the Board of Managers of said Montgomery County Tuberculosis Hospital and the Tuberculosis Hospital Committee of the Board of Supervisors of this county, therefore, be it

Resolved, That all bids for the construction and erection of said building shall be advertised and opened under

the supervision of the Board of Managers of said Montgomery County Tuberculosis Hospital, and the Tuberculosis Hospital Committee of the Board of Supervisors of this county, and all contracts for work shall be let to the lowest bidder, and be it further

Resolved, That the moneys heretofore appropriated by this county for the erection of such building shall be paid out by the county treasurer of this county, only upon the approval of the superintendent of said Montgomery County Tuberculosis Hospital and the chairman of the Tuberculosis Hospital Committee of the Board of Supervisors.

Seconded by Mr. Bulger and adopted upon roll call as follows:

Ayes—Messrs. Ayres, Brumagim, Bulger, Burns, Dynes, Edwards, Goodman, Hewitt, Hodge, Sponable, Stebbins, Parmentier, Martin Williams, Whalen, Chairman Williams.

Noes—None.

Whereas, Death has removed from among us, William E. Toomey, late supervisor from the third ward of the city of Amsterdam, this county, and

Whereas, We bow to the wisdom of the Supreme Ruler, and

Whereas, Our late associate in this board by his unswerving devotion to duty, deserved this commendation, not only of the members of this board, but of every citizen in this county, and

Whereas, He was in a great degree, sympathetic, conscientious, loyal and true, and

Whereas, By his being taken from among us at a time when manhood had reached its full power of usefulness, this board has lost a useful and loyal member and the county a noble citizen, therefore be it

Resolved, That we deeply regret the untimely death of William E. Toomey, and deeply feel the loss which not only the members of his family have sustained, but which we have all sustained, and we hereby extend to the members of his family the heartfelt sympathy of this board, and be it further

Resolved, That the chairman of this board, over his signature transmit a copy of these resolutions to the widow and children of our deceased co-worker, and also that they be spread upon the minutes, and printed in the proceedings.

Respectfully submitted,
EUGENE J. BURNS,
SEELY HODGE,
FOX SPONABLE,
Committee.

Motion by Mr. Stebbins that a rising vote be taken upon the adoption of these resolutions.

Seconded by Mr. Goodman and carried.

Resolutions unanmously adopted by rising vote of all members present.

Resolution by Mr. Brumagim:

Resolved, That the petition of the date of June 2nd, 1914, filed with this Board of Supervisors by the Young Men's Christian Association of the city of Amsterdam, N. Y., and the prayer contained therein be acted upon favorably by this Board of Supervisors, and that the assessment against the real property for the year 1913 be struck from the said assessment roll and the said association be exempted from the payment of said state and county tax for the year 1913, in the amount of $24.71 on real property located at 37 and 39 Pearl street, and in the amount of $61.76 on the real property located at 24 Division street, Amsterdam, N. Y.

Seconded by Mr. Ayres.

Upon motion of Mr. Sponable, seconded by Mr. Williams and carried upon roll call, all members present voting aye, this resolution was referred to the Committee on Erroneous Assessments to report at next meeting.

Resolution by Mr. Ayres:

Resolved, That the Tuberculosis Hospital Committee of the Board of Supervisors have the power to tear down as soon as possible the barn buildings on the Tuberculosis Hospital Farm to make room for the new home for the superintendent and employees.

Seconded by Mr. Stebbins and adopted upon roll call, all members present voting aye except Chairman Williams, who voted no.

Fonda, N. Y., June 24, 1914.

To the Honorable Chairman and Members of the Board of Supervisors of Montgomery County:

Gentlemen:—Your committee having had in charge the construction of the new county jail, in the village of Fonda, N. Y., hereby sumbit the following report:

We do not deem it necessary to go over the whole history leading up to the letting of the several contracts, only to say that in obedience to a supreme court order, issued by the Hon. Edward C. Whitmyer on the 13th day of July, 1912, ordering the Board of Supervisors to make certain alterations in the old jail, to conform with the orders of the State Prison Commission the Board of Supervisors decided on the 13th day of August, 1912, to advertise for architects to submit plans and specifications, both for the reconstruction of the old jail and the erection of a new one to provide the quarters and other requirements as set forth in a supreme court order, made at Saratoga Springs, N. Y., on the 13th day of July, 1912, and duly entered in the clerk's office of Montgomery county, on the 9th day of August, 1912.

On the 10th day of October, 1912, the Board of Supervisors decided to accept the plans and specifications submtted by William J. Beardsley of Poughkeepsie, N. Y.

On the 16th day of December, 1912, the Board of Supervisors received notice from the State Prison Commission that the plans and specifications had been approved by them.

During the remainder of the year 1912, nothing was done, but early in the year 1913, the building committee had several meetings with Mr. Beardsley getting the plans and specifications in shape in which they were ably assisted by Messrs. George Wright and Kuno B. Schotte, two contractors from the city of Amsterdam, one of whom later became your inspector.

On the 15th day of April, 1913, bids were received and opened by the Board of Supervisors and an adjournment taken for one week for the county attorney to look up the legal aspect of the case.

On the 22nd day of April, 1913, the several contracts were awarded as follows:

John J. Keating, general construction	$24,857.00
Van Dorn Iron Co., prison.	24,875.00
Thos. Cusick, plumbing ...	4,290.00
Donlon & Moore, heating..	1,343.00
Kyser & Nevins, electric wiring	628.50
	$55,993.50

Work was commenced early in June, 1913, and with a few interruptions has progressed very satisfactory without very many changes or alterations.

The change in the footing course, which cost the county $1,031.60, was anticipated on account of the softness of the soil on which the building stands.

The change in the sewer line was recommended by Mr. Wright, which cost $233.63 extra as was likewise the change from galvanized iron to copper for the flashings, which cost the county $169.40 extra, making a total in extras not anticipated of $403.03.

Your committee is both glad and proud that a building of this size could be worked out and built where so many people were interested, with so little expense.

We are now ready to turn over our stewardship to the county, knowing that the Montgomery county jail, both in architecture and construction, is second to none in the state.

Your committee appreciates the assistance of Ex-County Attorney Earl V. Ausman, who aided materially in the preliminary work, also to George Wright, who saw that the plans and specifications were carried out according to the several contracts.

Respectfully submitted,
SEELY HODGE,
Chairman,
FRANK EDWARDS,
JOHN K. STEBBINS,
ALBERT N. GOODMAN,
R. S. BULGER,
Building Committee.

Motion by Mr. Sponable, seconded by Mr. Brumaigm, that the report of the committee be received, spread on the minutes and printed in the proceedings.

Carried upon roll call, all members present voting aye.

Resolution by Mr. Hodge:

Resolved, That the following accounts in connection with the county jail be paid by the county treasurer, when the same is so directed by the county attorney.

Van Dorn Iron Works Co.	$4,895.00
Thos. J. Cusack	654.81
John J. Keating	2,731.96
John J. Keating, extra work	1,231.00
Donlon & Moore	319.68
Kyser & Nevins	628.50
W. J. Beardsley	948.97

The bonds required to cover defects for one year to be filed and approved by the county attorney before payments on contracts are directed. No amount, however, shall be paid in excess of the contract price except for extras as provided for by the contract.

Seconded by Mr. Stebbins and adopted upon roll call, all members present voting aye.

Resolution by Mr. Ayres:

Resolved, That inasmuch as the services of County Watcher George Wright are no longer necessary, as appears by the report of the Building Committee of the Board of Supervisors, that the same are hereby dispensed with and that he be extended the thanks of the Board of Supervisors of the county for his faithful and untiring services.

Seconded by Mr. Brumagim and adopted upon roll call, all members present voting aye.

Mr. Sponable being granted the privilege of the floor, in a few well chosen remarks, presented County Attorney Tobin, on behalf of the board, with a beautiful leather rocker, as a token of their esteem, in view of the fact that he had recently been united in the bonds of matrimony.

Mr. Tobin, while being taken completely by surprise, responded and thanked the members for their thoughtfulness and kindness and assured them of his hearty appreciation.

Motion by Mr. Bulger that the board adjourn, subject to the call of the chairman or clerk.

Seconded by Mr. Edwards and carried.

E. E. WILLIAMS,
Chairman.

H. D. LODER, Clerk.

Tuesday, August 4.

Fonda, N. Y., Aug. 4, 1914.

Pursuant to adjournment of June 24th and agreeable to the call of the chair, the Board of Supervisors of Montgomery county, N. Y., met in their chambers in the county court house building, Fonda, N. Y., Tuesday, August 4th, for the auditing of claims and for the transaction of such other business as might properly be brought before it.

Convened at 9:30 a. m.

Chairman E. E. Williams presided.

Roll call. Present—Messrs. Bulger, Dynes, Edwards, Goodman, Hewitt, Hodge, Moss, Olmstead, Stebbins, Wells, Martin Williams, Chairman Williams.

Absent—Messrs. Ayres, Brumagim, Burns, Parmentier, Whalen.

Excused—Sponable.

No objection being offered the minutes of the previous session were adopted as per printed copies prepared by the clerk.

The following communications were read by the clerk:

State Commission of Prisons
Albany, N. Y.

Board of Supervisors,
Montgomery County,
Fonda, N. Y.

Gentlemen:—

Enclosed please find copy of a report of inspection of the Montgomery county jail which was approved at a meeting of the State Commission of Prisons, June 30th, 1914.

Very truly yours,
JOHN F. TREMAIN,
Secretary.

Montgomery County Jail
Fonda, N. Y.
Inspected June 24, 1914

This is a new jail just completed. The Board of Supervisors was holding a session on the day of inspection and contemplated its examination and acceptance from the contractors.

This is a three story and basement brick structure, fireproof throughout. The roof is slag and the floors are granolithic except that in the basement which is concrete. The cell construction is of steel. On the west side the basement contains a store room, a large kitchen, a pantry and a laundry room in which three stationary wash tubs have been installed. The washer and drier for the laundry room are not included in any of the present contracts and have not yet been installed. On the east side of the basement is a large work room, 16'x 57', containing one large window at the end and five windows on the east side, also a tramp room 33'x16', containing two large windows. There is a toilet connected with the laundry and one between the work room and the tramp room.

First Floor—On the left or north side of the entrance hall are the sheriff's offices, consisting of two rooms, each about 13'x20', with clothes closets and toilet. This entrance hall contains the stairway to the upper floors. On the right of this hall is the jail proper.

The first floor of the jail contains thirty cells, fifteen on each side, back to back. The cells are 6'x8'x8' with entire open fronts of steel bars set on 4½" centers. Each cell contains a folding steel bunk, stationary wash basin, and toilet in a niche closet.

The cells on the west side are of tool proof steel. Between the fronts of the cells and the outer wall there are two corridors, each five feet wide, separated by steel bars. There are nine windows on each side six feet wide, extending upward about 21 feet to near the cornice. There are two shower baths placed in the south corners of the cell room, one bath for each tier of cells.

Second Floor—This is identical with the first floor except that none of the cells are tool-proof and the shower bath for each tier is placed in the cell at the south end. There is also a padded cell in each tier at the north end of the corridor. On the opposite side of the hall there is a room for the turnkey, 11'6"x13', and a bath room containing a tub, stationary wash basin, and closet, also a clothes closet. At the other end of this hall there is a door leading into the matron's room, which is the same size and has the same equipment as the room for the turnkey.

Third Floor—On the west side of this floor are the quarters for women. There are four large rooms; the first one is for minors, the second for adult court prisoners, the third for sentenced prisoners, and the fourth for hospital or witnesses. They are all 12'6" wide, the first one is 18 feet long, and has three steel folding bunks and a toilet, stationary wash basin, and shower bath separately enclosed. The second room is 24' long, and has four bunks and a stationary wash basin, closet and shower bath separately enclosed. The fourth room is 16 feet square and has a bath room separately enclosed with a bath tub, stationary wash basin, and niche closet.

Running along in front of the first two rooms is a corridor 4'6" wide, and separated from the rooms by a partition of open steel bars. The corridor is divided into sections by solid steel partitions so that there is no opportunity for communication between the inmates of one room with the others. The fourth room extends to the outer walls.

The west side of the third floor contains quarters for male witnesses and debtors, male minors, and the men's hospital. The room for male witnesses and debtors is 12'6"x24", and contains four folding bunks and a stationery wash basin, also a shower bath and closet separately enclosed.

The quarters for male minors contains three cells for those held for trial and three for those serving sentence, each 6'x12'6". There is a shower bath in the section, containing the first three cells. These cells have open fronts of tool-proof steel bars and each is furnished with a bunk, stationary wash basin, and niche closet.

The hospital room is 18' square and contains a stationary wash basin. Connected with this room is a bath room containing a tub and toilet. This room is enclosed, both on the west and south sides, with steel bars, so that the inmates will not have access to the outer windows and walls. There

are two windows on the east side, and two on the south.

The entire cell room is 100' long, and 41'8" wide. Each room or cell is furnished with a suitable number of hooks on which to hang clothes.

We understand that the entire cost of this jail containing 66 cells, the six rooms on the third floor above described, the rooms for the sheriff's office, the rooms for the jailer and matron, and the hallway separating these from the jail proper, together with the several rooms in the basement, and prison yard, will be about $57,000 or $58,000.

This is a modern fireproof jail, and contains proper facilities for the classification of prisoners, with large cells well furnished and an abundance of windows giving to the cells ample sunlight and air.

We received from the building committee the set of plans and specifications approved by the State Commission of Prisons, which had been loaned to the Board of Supervisors on the day of the letting of the contract, at the request of the county attorney, and returned them to the files of the office.

We were assured by the building committee, by the architect, by the county inspector, who had been on the job since its inception, and by the contractors, that the building had been constructed absolutely in the conformity with the plans and specifications approved by this commission, except as hereafter noted. The sheriff, who has been in office since the letting of this contract, stated to us that he knew of no changes in the construction of the building from the plans and specifications approved by this commission. We examined the jail and compared the same with the said plans and were unable to discover any changes or omissions except as stated below. The building committee stated to us and this was confirmed by the architect, that the following changes had been made:

1. That copper had been substituted for the galvanized iron in the flashing.

2. That a separate sewer line had been constructed for the sheriff's residence, instead of uniting the sewer line for the residence and jail into one line.

3. It was found expedient to put the foundations three feet deeper than the plans show and enlarge the footings from four to six feet. This was practically provided for in the specifications, it being set out that the bid was to cover the depth of the foundations as shown on the plans, and that if it should appear later that deeper foundations and larger footings were deemed necessary, they would be constructed by the contractor for an additional compensation which was agreed upon. In excavating for the foundations three old cesspools were unearthed and it was deemed necessary to put the foundations three feet deeper and increase the footings to six feet, which was done.

4. The original plans provided for a food opening in each cell door. The sheriff suggested to the building committee that there should also be a food opening in each corridor door, and this was done.

The jail is heated by steam. The heating plant is located in a separate boiler house in the rear of the court house. There is a hot water heater and a large boiler under the sheriff's offices, which should provide an ample supply of hot water for the jail.

The building is well lighted by electricity.

On the east side of the jail is a yard about 40'x100' enclosed by a concrete wall 16 feet high.

The new jail has not yet been occupied. The prisoners at present are confined in the basement of the old court house which was fitted up as a temporary jail. There were twenty prisoners serving time, two were trusties employed around the court house; four were minors. There were also seven court prisoners in the Fulton county jail at Johnstown, one of whom was a minor.

Respectfully submitted,
GEO. McLAUGHLIN,
PHILLIP G. ROOSA,
Inspectors.

State of New York
Commission of Highways
Albany, N. Y.

July 14, 1914.

Harry D. Loder,
Clerk Board of Supervisors,
Fonda, N. Y.

Dear Sir:—

By an official order of the commission, dated July 9, 1914, the preliminary resolution adopted by your Board of Supervisors on May 5, 1914, re-

questing the improvement of the following county highways:

"Beginning at the city line of Amsterdam and leading to the Northampton county highway No. 158," and

"Beginning at the northern terminus on the road known as the Canajoharie-Flat Creek highway No. 397, leads north along Moyer street to Montgomery, then to brick pavement on Church street," and

"Beginning at the northern terminus on Rock street, extending southerly to Otsego street, then to Reed, and still southerly to the north terminus on Canajoharie and Sharon Springs highway, No. 120," was approved.

Very truly yours,
R. K. FULLER,
Secretary.

Village of Fonda
Fonda, N. Y., July 18, 1914.

Clerk Board of Supervisors,
Fonda, N. Y.

Dear Sirs:—

There have been many complaints made to the board of trustees of this village, in regard to the use of soft coal at the county buildings here and the trustees some time ago decided to take such steps as were necessary to abate the nuisance. With that end in view, the matter was taken up with Supervisor Hodge, and we understand the matter of purchasing coal is now before your board. The trustees, acting upon the complaints made will be compelled to take legal proceedings to abate this nuisance, provided your board buys soft instead of hard coal for use at the county buildings next winter, and to avoid the necessity of such action, the board of trustees at this time, desire to urge you to purchase and use next winter hard instead of soft coal.

Please place this matter before the board at its next meeting, and advise the undersigned of your determination in the matter.

Very truly yours,
A. H. BURTCH,
Village Attorney.

Upon motion of Mr. Stebbins, seconded by Mr. Moss and carried, these communications were received, ordered filed, entered on the minutes and printed in the proceedings.

July 20th, 1914.

Clerk Board of Supervisors,
Fonda, N. Y.

Dear Sir:—

In the year 1912 an error was made in my assessment in the town of Amsterdam.

I have been trying through the supervisors and assessors to get the error corrected, but have not been able to get any satisfaction from them. In fact they don't seem to know anything about the matter. I have been informed that the claim was brought before the Board of Supervisors. Can you inform me what action was taken by the board or how the claim was disposed of? Any information you may give me on the subject, will be greatly appreciated.

Yours sincerely,
CHARLES E. COLLINS,
R. D. No. 4, Amsterdam, N. Y.

No objection being offered this was received, ordered filed, entered in the minutes, printed in the proceedings and referred to the Committee on Erroneous Assessments.

To the Honorable Chairman and members of the Board of Supervisors of Montgomery county.

Gentlemen:—

I am in receipt of the copy of the resolutions adopted by you at the session held June 24th, 1914, and I wish to assure you of my sincere appreciation of the kind sentiments which you expressed in regard to my deceased husband, and the message of sympathy extended to our family, and to thank you for the beautiful floral remembrance which you sent.

Very respectfully,
MRS. MARGARET TOOMEY.

Upon motion of Mr. Olmstead, seconded by Mr. Bulger and carried, the communication was received, ordered filed, entered in the minutes and printed in the proceedings.

To the Board of Supervisors of Montgomery county, N. Y., and to Harry D. Loder, the clerk thereof:

The following claim of Hattie D. Floyd is respectfully presented as follows:

This is a claim arising out of the construction of a state highway known

as route No. 6, a part of which passes through the village of Nelliston, in the town of Palatine, which highway in said town follows the general course of what is known as the old turnpike.

The claimant owns a house and lot situate on the easterly side of said highway in the village of Nelliston, Montgomery county, N. Y.

When the said highway was so constructed the said county of Montgomery took certain portions of the said claimant's lot, the same being a strip of land on the easterly side of said highway and from the westerly side of claimant's said lot in length about 235 feet, and in width varying from 6 to 18 feet, as more fully appears from a blue print map thereof on file with your honorable board, to which this claimant has not access and therefore cannot describe said land with greater particularity.

The value of the lands so taken is the sum of Two Hundred Dollars, and this claimant makes claim therefore accordingly, $200.00.

In addition to the taking of said lands the said highway was so constructed along claimant's said lot that for a distance of about 235 feet and varying in height from 3 to 12 feet, left a sloping bank in such condition and at such an angle that the claimant's land is continually dropping off and falling down and thereby depriving claimant of the use thereof; and in addition thereto in the construction of said highway the grade of said highway was lowered to the distance of about 8 feet directly in front of claimant's lot and house, and a cut made which left a bank of very abrupt angle in front of claimant's said lot, and house, thereby destroying and making it impossible for claimant to use the approach and driveway from said highway to claimant's house and buildings on her said lot; and in addition thereto the said highway was so constructed that another driveway on claimant's said lands and which existed and was situate at a point from said highway to the southwesterly corner of claimant's said lands, was destroyed and made unfit for use by the claimant, the same being used to enter upon and get the crops from the southerly portion of claimant's said lands, thereby causing and compelling claimant to construct another driveway over claimant's lands at another point for the said purpose; all to the great damage and injury of this claimant in the sum of Five Hundred Dollars and this claimant makes claim therefore accordingly, $500.00.

HATTIE D. FLOYD.

State of New York,
County of Montgomery, ss.

Hattie D. Floyd, being duly sworn, deposes and says: That she is the claimant above named, that she has heard read the foregoing claim, and the same is true to her own knowledge except as to matters therein stated to be alleged upon information and belief and that as to those matters she believes it to be true; that no claim has been heretofore presented therefore and that claimant has received no payment on account thereof from said county of Montgomery or from any other person and that there are no off-sets or counter-claims thereto.

HATTIE D. FLOYD.

Subscribed and sworn to before me this 31st day of July, 1914.

CHAS. G. ZIELLY, Notary Public.

Upon motion of Mr. Moss, seconded by Mr. Martin Williams and carried, the communication was received, ordered filed, spread on the minutes and printed in the proceedings and referred to the Committee on Highways and Bridges.

Resolution by Mr. Stebbins:

Whereas, Charles P. Wood, treasurer of this county did on or about the 14th day of August, 1913, file his bond No._____to the county of Montgomery on an issue of bonds or obligations of the county, duly authorized by resolution of the Board of Supervisors of this county and on which bond the Southern Surety Co., Mo., was surety, and

Whereas, The said treasurer has fully complied with the conditions of said bond and that there is no liability on the part of the surety on said bond to the county, therefore be it

Resolved, That the said Southern Surety Co., Mo., be and hereby is absolved from further liability on said bond, and that it be and is requested to cancel the same.

Seconded by Mr. Goodman and adopted upon roll call, all members present voting aye.

Resolution by Mr. Moss:

Resolved, That Charles C. VanWormer be and hereby is appointed and employed by the Board of Supervisors of the county of Montgomery for and on behalf of said county as superintendent of burials of deceased soldiers and sailors. His duties to consist of investigating all claims for burial expenses, superintend the erection of suitable headstones, to make an annual report of his work, and such other duties as provided for by Sections 84 and 85 of the Poor Law and the acts amendatory thereto; and as such superintendent for two years commencing August 1st, 1914, and to continue as such until his successor is appointed, at an annual salary of One Hundred Fifty Dollars ($150) payable in equal quarterly installments; the said superintendent to be subject to the authority and to act under the direction of the Board of Supervisors of the county of Montgomery and said salary to be in full for all services and expenses.

Seconded by Mr. Goodman and adopted upon roll call as follows:

Ayes—Messrs. Bulger, Dynes, Edwards, Goodman, Hewitt, Hodge, Moss, Olmstead, Stebbins, Wells, Martin Williams, Chairman Williams.

Noes—None.

To the Chairman and Members of the Board of Supervisors of Montgomery County.

Gentlemen:—

The Tuberculosis Hospital Committee of this board wish to submit the following report in regard to the awarding of the several contracts for the employees' building at the county hospital for tuberculosis.

Your committee in conjunction with the Board of Managers advertised for bids to be opened at the hospital on the 30th day of June, 1914. The lowest group of bids exceeded the appropriation of seven thousand dollars, so upon motion all bids were rejected. Again we advertised for bids to be opened at the Board of Trade rooms at Amsterdam on July 23d, 1914, and in pursuance of such notice we received bids for such work as follows:

GENERAL CONSTRUCTION

Chris Geiger	$5,981.00
John D. Lasher	5,540.00
John J. Keating	5,275.00
William Blase	5,136.14
Clarence Swart	5,000.00
J. H. Rogers	4,869.00

PLUMBING

Allen & Leonard	$ 748.00
Cornelius Dwyer	765.00
Chris Geiger	748.00
John J. Keating	700.00

PLUMBING AND HEATING

J. H. Rogers	$1,700.00

HEATING

Lawrence Collins	$ 696.00
Allen & Leonard	683.59
John J. Keating	625.00
Chris Geiger	603.00
Cornelius Dwyer	585.00

ELECTRIC

J. H. Rogers	$ 220.00
E. C. Peattie	220.00

Mr. Keating refused to take the plumbing without the general construction and we thereupon awarded the several contracts as follows:

J. H. Rogers, general construction	$4,869.00
Allen & Leonard, plumbing	748.00
Cornelius Dwyer, heating	585.00
J. H. Rogers, electric wiring	220.00
Total	$6,422.00

Respectfully submitted,

JOHN K. STEBBINS, Chairman,
MARTIN WILLIAMS,
HOWARD A. HEWITT,
ROBERT B. BRUMAGIM,
DAVID WHALEN, JR.,
FRANK PARMENTIER.

Upon motion of Mr. Goodman, seconded by Mr. Moss and carried unanimously, the report was received, adopted, ordered spread on the minutes and printed in the proceedings.

Messrs. Whalen and Brumagim appeared and took their seats.

Resolution by Mr. Stebbins:

Resolved, That a contract be entered into by and on behalf of the county of Montgomery with each of the following persons for the construction and equipment of the new home for the superintendent and employees of the Montgomery County Tuberculosis Hospital at the town of Amsterdam, N. Y., as provided in the

plans and specifications prepared by Carl Haug & Son, architects, of Amsterdam, N. Y., to wit:

James H. Rogers, for general contract, mason, carpenter and painting	$4,869.00
Allen & Leonard, plumbing	748.00
Cornelius Dwyer, heating	585.00
James H. Rogers, electrical work	220.00

And Be It Further Resolved, That the chairman and clerk of this board be and hereby are directed and ordered to enter into a written contract with each of the said persons or firms for the construction of said work and sign the name of the county of Montgomery thereto, such contract to be on such terms of the usual builder's agreement as contained and set forth in the specifications aforesaid.

And Be It Further Resolved, That such contractor or contractors be required to furnish a surety bond of some solvent surety company, in at least forty per cent. (40%) of the amount of his contract for the proper and faithful performance of his work, and the completion of his contract in full accordance with the plans and specifications, such bond to run to the county of Montgomery.

Seconded by Mr. Hodge and adopted upon roll call as follows:

Ayes—Bulger, Dynes, Edwards, Goodman, Hewitt, Hodge, Moss, Olmstead, Stebbins, Wells, Martin Williams.

Chairman Williams excused from voting.

Resolution by Mr. Stebbins:

Resolved, That the bid of James H. Rogers of $4,869.00 for the general construction (mason, carpenter and painting) work in connection with the construction of the new home for the superintendent and employees of the Montgomery County Tuberculosis Hospital, be and the same is hereby accepted by this board.

Seconded by Mr. Goodman and adopted upon roll call as follows:

Ayes—Brumagim, Bulger, Dynes, Edwards, Goodman, Hewitt, Hodge, Moss, Olmstead, Stebbins, Wells, Martin Williams, Whalen, Chairman Williams.

Noes—None.

Resolution by Mr. Stebbins:

Resolved, That the bid of Cornelius Dwyer of $585.00 for the heating equipment work in connection with the construction of the new home for the superintendent and employees of the Montgomery County Tuberculosis Hospital, be and the same is hereby accepted by this board.

Seconded by Mr. Hewitt and adopted upon roll call as follows:

Ayes—Brumagim, Bulger, Dynes, Edwards, Goodman, Hewitt, Hodge, Moss, Olmstead, Stebbins, Wells, Martin Williams, Whalen, Chairman Williams.

Noes—None.

Resolution by Mr. Stebbins:

Resolved, That the bid of Allen & Leonard of $748.00 for the plumbing work in connection with the construction of the new home for the superintendent and employees of the Montgomery County Tuberculosis Hospital be and the same hereby is accepted by this board.

Seconded by Mr. Dynes and adopted upon roll call as follows:

Ayes—Brumagim, Bulger, Dynes, Edwards, Goodman, Hewitt, Hodge, Moss, Olmstead, Stebbins, Wells, Martin Williams, Whalen, Chairman Williams.

Noes—None.

Resolution by Mr. Stebbins:

Resolved, That the bid of James H. Rogers of $220.00 for the electrical work in connection with the construction of the new home for the superintendent and employees of the Montgomery County Tuberculosis Hospital be and the same hereby is accepted by this board.

Seconded by Mr. Moss and adopted by the following vote upon roll call:

Ayes—Brumagim, Bulger, Dynes, Edwards, Goodman, Hewitt, Hodge, Moss, Olmstead, Stebbins, Wells, Martin Williams, Whalen, Chairman Williams.

Noes—None.

REPORT OF THE COMMITTEE ON HIGHWAYS AND BRIDGES

To the Board of Supervisors of Montgomery County.

The Committee on Highways and Bridges reports to this board as follows:

Heretofore and in the year 1913, Robert Z. Smith, individually, and Robert Z. Smith, Claude A. Smith, Fred Smith and Martha Smith filed claims with this board against the county of Montgomery, amounting in the aggregate to the sum of $2,850.00, being for the lands taken and damages arising out of the construction of a county highway leading from the village of Fort Plain, in Montgomery county, to the county line dividing Herkimer and Montgomery counties, and known as county highway No. 409; the nature and amount of lands taken and damages claimed are more fully set forth in the several claims which are submitted herewith.

Thereafter said claims were by a resolution of this board referred to this committee for action thereon.

This committee after due investigation of the matters set forth in said claims find that lands of said claimants have been taken and appropriated for the construction of said highway and that claimants' lands have been damaged by diverting surface water from their ordinary and usual channels and casting them through channels artificially created onto lands of claimants, all arising out of the construction of said highway. That said claimants have never been paid anything for the lands taken or damages sustained.

On the 17th day of April, 1914, this committee entered into an agreement with the said claimants wherein and whereby it was agreed among other things that said county of Montgomery will cause certain alterations in certain culverts to be made and completed and will cause a true and accurate survey of the lands which said claimants are required to convey to be duly made, all of which are fully set forth in said agreement and will also pay to said claimants the sum of $950.00 and upon performance of which said claimants agree to make, execute and deliver, certain deeds of conveyance and releases therein mentioned and referred to, the terms of which are fully set forth in the said agreement submitted herewith, all of which is respectfully submitted.

Dated August 4, 1914.

HOWARD A. HEWITT,
MARTIN WILLIAMS,
Committee on Highways and Bridges.

Upon motion of Mr. Bulger, seconded by Mr. Edwards and carried, the report was received, adopted, ordered spread on the minutes and printed in the proceedings.

Resolution by Mr. Hewitt:

Whereas, Heretofore and in the year 1913, Robert Z. Smith, individually, and Robert Z. Smith, Claude A. Smith, Fred Smith, and Martha Smith have filed claims with this board against the county of Montgomery, amounting in the aggregate to the sum of $2,850.00, being for lands taken and damages arising out of the construction of a county highway leading from the village of Fort Plain in Montgomery county, to the county line dividing Herkimer and Montgomery counties, and known as county highway No. 409, and

Whereas, Said above mentioned claims were by a resolution of this board referred to the Committee on Highways and Bridges for action thereon, and

Whereas, Said Committee of Highways and Bridges has submitted to this board their report thereon in writing, showing that after due investigation they find that lands of said claimants have been taken and that said claimants' lands have been damaged by diverting surface water from their ordinary and usual channels and casting them through channels artificially created onto said lands of claimants, and by otherwise casting waters upon lands of the claimants, and

Whereas, Said Committee on Highways and Bridges did on the 17th day of April, 1914, enter into an agreement with the said claimants wherein and whereby it was agreed among other things that said county of Montgomery will cause certain alterations in certain culverts to be made and completed and will cause a true and accurate survey of the lands which said claimants are required to convey to be duly made, and will pay to said claimants the sum of $950.00, and upon the performance of which said claimants agree to make, execute

and deliver deeds of conveyance and releases therein mentioned and referred to, the terms of which are more fully set forth in said agreement filed with said report.

Now Therefore Be It Resolved, That the said report of the said Committee on Highways and Bridges be and the same is hereby received and adopted and ordered spread on the minutes, and printed in the proceedings, and

Be It Further Resolved, That the said agreement made and executed by and between the said Committee on Highways and Bridges and the said claimants be and the same hereby is ratified and confirmed, and that the county superintendent of highways be and he hereby is authorized and directed to take the necessary steps to cause to be closed and discontinued, and also cause to be constructed the culverts as set forth in said agreement, and also cause the survey therein mentioned to be made, and that the expenses thereof be a county charge, and

Be It Further Resolved, That the county treasurer be and he hereby is instructed to pay to the said claimants the said sum of $950.00 on receipt of the deeds and releases set forth in said agreement.

Seconded by Martin Williams and adopted upon roll call as follows:

Ayes—Brumagim, Bulger, Dynes, Edwards, Goodman, Hewitt, Hodge, Moss, Olmstead, Stebbins, Wells, Martin Williams, Whalen.

Noes—Chairman Williams.

Mr. William Donlon of Donlon & Moore of Amsterdam, was granted the privilege of the floor and addressed the board in relation to the hot water boiler in the new jail.

REPORT OF COMMITTEE ON HIGHWAYS AND BRIDGES

In the matter of the county line bridge between the county of Herkimer and the county of Montgomery, N. Y., we have to report: That said bridge is a free bridge, and was legally erected over the boundary line between the above named counties, and the town of St. Johnsville in Montgomery county, and the town of Manheim in Herkimer county.

By authority of law, and in pursuance of a resolution of the Board of Supervisors of Montgomery county, the town of St. Johnsville issued $12,000.00 in bonds, the proceeds to defray the legal share on part of the cost of construction of said bridge, for which the town of St. Johnsville and the county were respectively liable; said bonds were sold for $12,050.29. The rate of interest on said bonds is 4½ per cent. per annum and began to accrue September 1st, 1910. Of the proceeds of said bonds ($12,050.29) there was disbursed for and in payment of the cost of construction of aforesaid bridge, $11,804.37, leaving an unexpended balance of $245.92 and one-third of said balance of $245.92 belongs to Montgomery county.

The above stated sum of $11,804.37, disbursed in payment of the cost of aforesaid bridge, was not in excess of one-half of the total cost of said bridge as shown by records and the affidavit of Ex-Supervisor Chris Fox of May 4th, 1914.

There has been no payment of the principal sum of aforesaid bonds. The interest in full has been paid to February 1st, 1914.

The county has paid off the interest on said bonds as follows:

From September 1st, 1910, to February 1st, 1911	$ 37.50
From February 1st, 1911, to February 1st, 1912	90.00
From February 1st, 1912, to February 1st, 1913	90.00
From February 1st, 1913, to February 1st, 1914	90.00
Total	$307.50

which is one-sixth of one-half of the cost of construction of said bridge. The county is required by section 250 of the Highway Law to pay not less than one-sixth of the whole cost of construction which would be double the amount of $307.50 or $715.00, leaving $307.50 unpaid, from which unpaid amount deduct the one-third of unexpended balance ($245.92) equals $225.53, and leaves the county still owing the town on February 1st, 1914, a net balance of $225.53.

Your committee recommends that the county treasurer be and is hereby directed to pay the town of St. Johnsville the sum of $225.53 in full

settlement of interest on East Creek bridge bonds to February 1st, 1914.

HOWARD A. HEWITT,
MARTIN WILLIAMS,
Highways and Bridges Committee.

Motion by Mr. Bulger that the report be received, adopted, spread on the minutes and printed in the proceedings.

Seconded by Mr. Edwards and carried upon roll call as follows:

Ayes—Brumagim, Bulger, Dynes, Edwards, Goodman, Hewitt, Hodge, Moss, Olmstead, Stebbins, Wells, Martin Williams, Whalen, Chairman Williams.

Noes—None.

Mr. Ayres appeared and took his seat.

Resolution by Mr. Whalen:

Inasmuch as the business now being transacted in the county clerk's office of this county has not diminished, but it is anticipated it will be increased in the future, therefore be it

Resolved, That the county clerk of Montgomery county be and he hereby is authorized and empowered to continue the employment of an additional clerk made by him in pursuance of a resolution of this board at a meeting held May 5th, 1914, from the end of the present employment, occurring on August 22d, 1914, to December 31st, 1914, at a salary not to exceed twelve ($12) dollars per week, and that the same be a county charge.

Seconded by Mr. Edwards and adopted upon roll call as follows:

Ayes—Messrs. Ayres, Brumagim, Bulger, Dynes, Edwards, Goodman, Hewitt, Hodge, Moss, Olmstead, Stebbins, Wells, Martin Williams, Whalen, Chairman Williams.

Noes—None.

District Attorney Albot was granted the privilege of the floor and addressed the board in relation to a filing system for use in his office.

No objection being offered the matter was referred to the Repairs and Supplies Committee with power.

Motion by Mr. Brumagim that the board proceed to the audit of claims.

Seconded by Mr. Moss and carried.

At noon upon motion of Mr. Bulger, seconded by Mr. Edwards and carried, the board was declared at recess for one hour.

AFTERNOON SESSION

The board reconvened at 1 o'clock, Chairman Williams presiding.

Roll call. Present—Messrs. Ayres, Brumagim, Bulger, Dynes, Edwards, Goodman, Hewitt, Hodge, Moss, Olmstead, Stebbins, Wells, Martin Williams, Whalen, Chairman Williams.

Absent—Burns, Parmentier.

Excused—Sponable.

The consideration of claims was taken up by the several committees.

Messrs. Burns and Parmentier appeared and took their seats.

The clerk read the following:

Resolution by Mr. Goodman:

Resolved, That the Repairs and Supplies Committee be and hereby is authorized and empowered to execute a contract with the Coal Company of Fulton county for the furnishing and delivery of coal for the county buildings at Fonda, N. Y., as ordered and directed by the sheriff of Montgomery county, at and for the price of $6.05 per ton for egg and stove coal as per its bid this day submitted, same being the lowest bid, and pursuant to the recommendations of the Repairs and Supplies Committee this day also received.

Seconded by Mr. Stebbins and adopted upon roll call as follows:

Ayes—Bulger, Burns, Goodman, Hewitt, Hodge, Olmstead, Stebbins, Parmentier, Wells, Martin Williams, Chairman Williams.

Noes—None.

Resolution by Mr. Moss:

Resolved, That the county treasurer be and he hereby is authorized to

make such transfers from the appropriations made by this board, to other funds as are necessary to validate payments heretofore made by him pursuant to law or by order of this board, and be it further

Resolved, That said county treasurer is further authorized to make such further transfers from one fund to another prior to January 1st, 1915, as may be necessary to meet further payments upon contracts heretofore made by this board, salaries of county officials, expenses of courts, and orders of the superintendent of the poor.

Seconded by Mr. Wells and adopted upon roll call, all members present voting aye.

To the Board of Supervisors of Montgomery County:

I, the undersigned, supervisor of the town of Mohawk, with the consent of the town board, do hereby make application pursuant to section 93 of the county law, to procure the services of prisoners serving sentence in the county jail, and who are capable of hard labor, upon such terms as may be agreed upon, for work upon the public highways of the town of Mohawk.

Dated at Fonda, N. Y.,
July 20th, 1914.

SEELY HODGE,
Supervisor.

Motion by Mr. Stebbins:

That the application of the supervisor from the town of Mohawk be granted, and that the matter be submitted to the Sheriff's and Deputy Sheriffs' Committee to act in conjunction with the sheriff and county attorney and town officials of the town of Mohawk in drafting rules and regulations governing such action.

Seconded by Mr. Parmentier and carried unanimously.

The clerk having announced the receipt of all the committee reports and that same were lying on the table awaiting the further pleasure of the board.

The following resolution was offered by Mr. Hodge:

That unanimous consent be given for the suspension of rule twenty-four and that the bills and accounts reported by the several committees be taken up immediately for consideration.

Seconded by Mr. Hewitt and adopted, all members present voting aye.

REPORT OF THE COMMITTEE ON ASYLUM ACCOUNTS.

No.	Name	Cl'm'd.	All'd.
236	G. E. Dievendorf ...	$ 29.00	$ 29.00
237	Walter O. Winsman.	17.98	17.98
238	St. Vincent Industrial School	103.71	103.71
		$ 150.69	$ 150.69

Respectfully submitted,
F. J. PARMENTIER,
Chairman,
SEYMOUR OLMSTEAD,
DAVID WHALEN, Jr.,
LEON L. WELLS,
ROBERT B. BRUMAGIM.

Upon motion of Mr. Moss, seconded by Mr. Hodge, and carried, all members present voting aye, the report was received, adopted, ordered spread on the minutes and printed in the proceedings.

REPORT OF THE COMMITTEE ON CONSTABLES' ACCOUNTS.

No.	Name	Cl'm'd.	All'd.
239	Clayton Green	$ 26.60	Returned
240	John Curtin (assigned to Edgar Leonhardt)	$ 1.75	1.75
		$ 28.35	$ 1.75

Respectfully submitted,
MARTIN WILLIAMS,
Chairman,
JOHN K. STEBBINS,
LEON L. WELLS,
SEELY HODGE,
JOHN C. AYRES.

Upon motion of Mr. Stebbins, seconded by Mr. Parmentier and carried, all members present voting aye, the report was received, adopted, ordered spread on the minutes and printed in the proceedings.

REPORT OF THE COMMITTEE ON CORONERS' ACCOUNTS.

No.	Name	Cl'm'd.	All'd.
241	D. C. Schiffer	$ 35.00	$ 32.00
242	E. W. Johnson & Son	9.00	9.00
243	H. S. Bernstein	201.10	*Disall'd
244	Ralph E. Myers	100.00	*Disall'd
245	L. S. Fish	9.00	9.00
246	Charles Kerntopf ...	5.00	5.00

247	D. C. Schiffer	11.00	11.00
248	William Artic	5.00	5.00
249	Thomas Beams	5.00	5.00
250	E. W. Johnson & Son	43.00	43.00
251	L. S. Fish	29.00	29.00
252	Johnson & Lindsay .	11.00	11.00
253	Dr. H. W. Murphy.	4.73	4.73
254	Dr. F. V. Brownell..	13.00	13.00
255	Green Hill Cemetery Association	12.00	12.00
256	Merriam & Water-street	6.00	6.00
257	Prospect View Cemetery	7.00	7.00
258	Noonan & Benjamin	20.00	20.00
259	Joseph Curran	5.00	5.00
260	John J. McNamara .	56.00	56.00
261	Johnson & Lindsay.	17.00	17.00
262	Dr. F. E. Simons..	13.00	13.00
263	Joseph Shultz	5.00	5.00
264	J. Fred Callahan ...	5.00	5.00
265	John J. McNamara .	17.00	17.00
266	Green Hill Cemetery Association	34.00	34.00
267	Dr. R. R. Canna ...	11.00	11.00
268	Dr. C. E. Slater	6.00	6.00
269	George's Furniture store	52.00	52.00
270	R. DeVene Warren.	13.30	13.00
271	H. R. Biggar, M. D..	3.00	3.00
		$ 763.13	$ 458.73

*Reported by committee but declared out of order by chairman on account of previous disallowance.

Respectfully submitted,
PIERCE DYNES, Chairman,
GEORGE T. MOSS,
F. J. PARMENTIER,
EUGENE J. BURNS,
JOHN C. AYRES.

Upon motion of Mr. Ayres, seconded by Mr. Martin Williams and carried, all members present voting aye, the report was received, adopted, ordered spread on the minutes and printed in the proceedings.

REPORT OF THE COMMITTEE ON COUNTY CLERK'S ACCOUNTS.

No.	Name	Cl'm'd.	All'd.
272	R. E. Lusk & Son..$	16.75 $	16.75
273	John W. Davis	2.05	2.05
274	A. L. VanHorne	34.62	34.62
275	Matthew Bender & Co.	4.00	4.00
276	J. B. Lyons Co.	98.00	98.00
		$ 155.42 $	155.42

Respectfully submitted,
DAVID WHALEN, Jr., Chairman,
ROBERT B. BRUMAGIM,
JOHN C. AYRES,
FRANK EDWARDS.

Upon motion of Mr. Whalen, seconded by Mr. Bulger and carried, all members present voting aye, the report was received, adopted, ordered spread on the minutes and printed in the proceedings.

REPORT OF THE COMMITTEE ON COUNTY TREASURER'S ACCOUNTS.

No.	Name	Cl'm'd.	All'd.
277	Seely Conover Co. ..$	1.75 $	1.75
278	Nicholas Sherman ..	4.00	4.00
279	N. Y. Telephone Co.	13.85	13.85
280	Charles P. Wood ...	11.02	11.02
281	A. Mark's Sons	46.88	46.88
282	J. D. Tripp	16.67	16.67
		$ 94.17 $	94.17

Respectfully submitted,
GEORGE T. MOSS, Chairman,
HOWARD A. HEWITT,
SEYMOUR OLMSTEAD,
LEON L. WELLS,
A. N. GOODMAN,
F. J. PARMENTIER.

Upon motion of Mr. Ayres, seconded by Mr. Dynes and carried, all members present voting aye, the report was received, adopted, ordered spread on the minutes and printed in the proceedings.

REPORT OF THE COMMITTEE ON HIGHWAYS AND BRIDGES ACCOUNTS.

No.	Name	Cl'm'd.	All'd.
283	Irving Lather .....$	219.48 $	219.48

Respectfully submitted,
HOWARD A. HEWITT, Chairman,
MARTIN WILLIAMS.

Upon motion of Mr. Wells, seconded by Mr. Stebbins and carried, all members present voting aye, the report was received, adopted, ordered spread on the minutes and printed in the proceedings.

REPORT OF THE COMMITTEE ON INSURANCE ACCOUNTS.

No.	Name	Cl'm'd.	All'd.
284	McCaffrey Bros. ....$	56.26 $	56.26
285	Thos. F. Monaghan .	91.45	91.45
286	T. P. Bowler	77.90	77.90
		$ 225.61 $	225.61

Respectfully submitted,
LEON L. WELLS, Chairman,
JOHN K. STEBBINS,
A. N. GOODMAN,
MARTIN WILLIAMS,
R. S. BULGER.

Upon motion of Mr. Goodman, seconded by Mr. Hewitt and carried, all members present voting aye, the report was received, adopted, ordered spread on the minutes and printed in the proceedings.

REPORT OF THE COMMITTEE ON JUDGES', DISTRICT ATTORNEY'S AND ATTORNEYS' ACCOUNTS.

No.	Name	Cl'm'd.	All'd.
287	Matthew Bender & Co.	$ 4.00	$ 4.00
288	Adolph J. Kubilius	12.00	12.00
289	Jennie I. Bartley	17.60	17.60
290	Dr. Jas. B. Thompson	40.00	40.00
291	W. A. Tefft	175.43	Returned
292	Geo. W. Kirkland	6.14	6.14
293	Carl S. Salmon	29.77	29.77
294	Frank Pianowski	10.00	10.00
295	John DePalma	28.84	28.84
296	H. M. Hicks	72.00	72.00
297	City of Amsterdam	111.85	Returned
298	Geo. M. Albot	4.96	4.96
299	W. Veeder Putnam	11.30	11.30
300	Dr. H. W. Murphy	10.44	10.44
301	Seely Conover Co.	52.85	52.85
302	F. E. Crane	30.00	30.00
303	Dr. F. V. Brownell	25.00	25.00
304	Seely Conover Co.	16.46	16.46
305	Pasquale DiMezza	36.00	36.00
306	Dr. C. E. Slater	20.00	20.00
307	Dr. F. E. Simons	25.00	25.00
308	B. & C. Auto Co.	8.00	8.00
309	Dr. R. R. Canna	10.00	10.00
310	Carroll & Watkins	27.25	20.00
311	Katherine C. Grinnell	9.38	9.38
312	Charles Bell	10.00	10.00
313	John W. Davis	.50	.50
314	S. L. Young	207.40	207.40
315	Ochampaugh's garage	30.50	30.50
316	Chas. R. Tobin	15.72	15.72
		$1,058.39	$ 763.86

Respectfully submitted,
EUGENE J. BURNS,
Chairman,
DAVID WHALEN, Jr.,
PIERCE DYNES,
SEELY HODGE,
JOHN K. STEBBINS.

Upon motion of Mr. Goodman, seconded by Mr. Hodge and carried, all members present voting aye, the report was received, adopted, ordered spread on the minutes and printed in the proceedings.

REPORT OF THE COMMITTEE ON JUSTICES' ACCOUNTS.

No.	Name	Cl'm'd.	All'd.
317	M. Walrath	$ 7.54	$ 7.54
318	John DePalma	4.00	4.00
319	John L. England	5.75	5.75
320	H. H. Kearns	60.25	60.25
321	J. H. Leonhardt	7.90	7.90
322	John A. Hubbard	33.95	33.95
		$ 119.39	$ 119.39

Respectfully submitted,
SEYMOUR OLMSTEAD,
Chairman,
GEORGE T. MOSS,
PIERCE DYNES,
F. H. PARMENTIER,
F. EDWARDS.

Upon motion of Mr. Stebbins, seconded by Mr. Whalen and carried, all members present voting aye, the report was received, adopted, ordered spread on the minutes and printed in the proceedings.

REPORT OF THE COMMITTEE ON MISCELLANEOUS ACCOUNTS.

No.	Name	Cl'm'd.	All'd.
323	Harry D. Loder	$ 11.19	$ 11.19
324	Wm. T. McConnell	61.92	52.12
325	J. J. McNamara	3.00	3.00
326	W. H. Bell, agent	75.00	75.00
327	Tucker's News Shop.	51.00	51.00
328	Noonan & Benjamin	3.00	3.00
329	Noonan & Benjamin	13.00	13.00
330	Arthur F. Riley	35.00	35.00
331	Edwin H. Vosburgh.	5.76	5.76
332	J. P. Birch	5.92	5.84
333	James Doak	5.76	5.76
334	Mathias Combes	6.56	6.56
335	William Jones	6.88	6.88
336	Charles Wilde, Jr.	5.92	5.92
337	R. C. Hall	6.40	6.40
338	Winne Gordon	7.52	7.52
339	George A. Waner	6.16	6.16
340	Augustus Schubert	5.92	5.92
341	Peter Jud	4.80	4.80
342	Elmer Fox	6.08	6.08
343	Earl Merry	7.36	7.36
344	William Shuler	6.08	6.08
345	John W. Putman	4.32	4.32
346	Ansem Noeltner	5.12	5.12
347	Jay Miller	4.80	4.80
348	Ephraim Failing	6.56	6.56
349	David Fox	7.52	7.52
350	Harvey Wagner	6.56	6.56
351	David Crouse	7.52	7.52
352	John Saltsman	6.56	6.56
353	Edwin S. Snell	7.52	7.52
354	Mynard Schenck	4.80	4.80
355	Nicholas Fero	5.92	5.92
356	Edward J. Wilson	4.48	4.48
357	Henry Buser	4.16	4.16
358	Augustus Fuller	6.08	6.08
359	Henry Yops	6.56	6.56
360	Fred Booth	5.12	5.12
361	Clark Kilts	7.20	7.20
362	Conrad Hoese	5.92	5.92
363	Levi Wessels	7.04	7.04
		$ 453.99	$ 444.11

Respectfully submitted,
ROBERT B. BRUMAGIM,
Chairman,
FRANK EDWARDS,
PIERCE DYNES,
A. N. GOODMAN,
MARTIN WILLIAMS,
SEYMOUR OLMSTEAD.

Upon motion of Mr. Olmstead, seconded by Mr. Moss and carried, all members present voting aye, the report was received, adopted, ordered spread on the minutes and printed in the proceedings.

REPORT OF THE COMMITTEE ON MILITARY ACCOUNTS.

No.	Name	Cl'm'd.	All'd.
364	J. J. McNamara	$ 50.00	$ 50.00
365	J. J. McNamara	50.00	50.00
366	C. L. Young	50.00	50.00
367	Merriam & Waterstreet	50.00	50.00
368	Thos. S. Smith	15.00	15.00
369	J. J. McNamara	50.00	50.00

370	R. DeVene Warren .	50.00	50.00
371	L. J. Brandow	50.00	50.00
		$ 365.00	$ 365.00

Respectfully submitted,
JOHN C. AYRES, Chairman,
A. N. GOODMAN,
GEORGE T. MOSS,
MARTIN WILLIAMS,
ROBERT B. BRUMAGIM,
F. J. PARMENTIER.

Upon motion of Mr. Parmentier, seconded by Mr. Olmstead and carried, all members present voting aye, the report was received, adopted, ordered spread on the minutes and printed in the proceedings.

REPORT OF THE COMMITTEE ON POOR AND SUPERINTENDENT OF POOR ACCOUNTS.

No.	Name	Cl'm'd.	All'd.
372	Frank Pickard .....$	30.60	$ 30.60
373	Georgiana Sandford.	12.01	12.01
374	Mortimer Smith	135.20	135.20
		$ 177.81	$ 177.81

Respectfully submitted,
LEON L. WELLS, Chairman,
DAVID WHALEN, Jr.,
SEELY HODGE,
HOWARD A. HEWITT.

Upon motion of Mr. Brumagim, seconded by Mr. Martin Williams and carried, all members present voting aye, the report was received, adopted, ordered spread on the minutes and printed in the proceedings.

REPORT OF THE COMMITTEE ON PRINTING ACCOUNTS.

No.	Name	Cl'm'd.	All'd.
375	The Morning Sentinel, Inc. .....$	1,149.62	$1,149.62
376	The Morning Sentinel, Inc.	19.13	19.13
377	W. J. Kline & Son..	13.00	13.00
378	W. J. Kline & Son..	3.75	3.75
379	W. J. Kline & Son..	9.51	9.51
380	W. J. Kline & Son..	15.25	15.25
381	W. J. Kline & Son..	63.50	63.50
382	W. J. Kline & Son..	31.00	31.00
383	W. J. Kline & Son..	10.63	10.63
384	McLaughlin & Scott.	8.75	3.50
385	Albany Evening Union Co.	8.75	4.38
386	Cook & Forman	6.25	6.25
387	Abram D. Smith ...	35.25	30.00
388	Fort Plain Free Press	12.25	7.00
389	Mohawk Valley Register	29.85	20.60
390	Mohawk Valley Democrat	6.75	6.25
391	Mohawk Valley Democrat	3.50	3.50
392	Mohawk Valley Democrat	27.53	27.53
393	Mohawk Valley Democrat	7.63	7.63
394	Mohawk Valley Democrat	16.00	16.00
395	Mohawk Valley Democrat	9.75	9.75
396	Mohawk Valley Democrat	6.75	6.00
397	Mohawk Valley Democrat	9.00	9.00
398	Mohawk Valley Democrat	2.50	2.50
		$1,505.90	$1,475.28

Respectfully submitted,
HOWARD A. HEWITT, Chairman,
DAVID WHALEN, Jr.,
A. N. GOODMAN,
R. S. BULGER,
FRANK EDWARDS.

Upon motion of Mr. Burns, seconded by Mr. Parmentier and carried, all members present voting aye, the report was received, adopted, ordered spread on the minutes and printed in the proceedings.

REPORT OF THE COMMITTEE ON REPAIRS AND SUPPLIES ACCOUNTS.

No.	Name	Cl'm'd.	All'd.
399	The Van Dorn Iron Works Co. .....$	34.91	$ 34.91
400	C. J. Lunstrom Mfg. Co.	14.95	14.95
401	Kyser & Nevins ...	313.25	313.25
402	Seely Conover	154.85	154.85
403	N. Y. Telephone Co.	12.60	12.60
404	W. & L. E. Gurley.	3.08	3.08
405	Commissioners of Election	14.25	14.25
406	Underwood Typewriter Co.	119.25	119.25
407	Kurlbaum & Richter	364.41	364.41
408	Edward J. TenEyck	38.25	38.25
409	Hanson & Dickson .	30.00	30.00
410	George's Furniture Store	29.00	29.00
411	Jas. M. Clancy	261.55	261.55
412	C. F. Rattigan	741.00	741.00
413	John B. Trombly ...	308.36	308.36
414	Glen Telephone Co..	166.45	166.45
415	Henry C. Grieme Co.	19.22	19.22
416	Cayadutta Generating Co.	86.85	86.85
		$2,712.23	$2,712.23

Respectfully submitted,
A. N. GOODMAN, Chairman,
GEORGE T. MOSS,
MARTIN WILLIAMS,
JOHN K. STEBBINS,
SEELY HODGE,
HOWARD A. HEWITT.

Upon motion of Mr. Hewitt, seconded by Mr. Stebbins and carried, all members present voting aye, the report was received, adopted, ordered spread on the minutes and printed in the proceedings.

REPORT OF THE COMMITTEE ON TUBERCULOSIS HOSPITAL ACCOUNTS.

No.	Name	Cl'm'd.	All'd.
417	Charles H. Jackson.$	7.50	$ 7.50
418	Edwin J. Kibbe	2.00	2.00

419	Peter Van Heusen..	10.50	10.50
420	C. R. Swart	84.13	84.13
421	William Shulka	19.00	19.00
		$ 123.13	$ 123.13

Respectfully submitted,
JOHN K. STEBBINS,
Chairman,
MARTIN WILLIAMS,
DAVID WHALEN, Jr.,
F. J. PARMENTIER,
ROBERT B. BRUMAGIM,
HOWARD A. HEWITT.

Upon motion of Mr. Martin Williams, seconded by Mr. Olmstead and carried, all members present voting aye, the report was received, adopted, ordered spread on the minutes and printed in the proceedings.

REPORT OF THE COMMITTEE ON SHERIFF'S AND DEPUTY SHERIFFS' ACCOUNTS.

No.	Name	Cl'm'd.	All'd.
422	E. V. Ausman	$ 24.00	$ 24.00
423	E. H. Kurlbaum ...	134.46	134.46
424	William J. Shepard .	238.26	238.26
425	S. Hodge	21.30	21.30
426	Peter Cullings	13.45	13.45
427	John W. Davis	1.00	1.00
428	Clarence M. Schuyler	117.37	117.37
429	Michael Tretola	22.60	22.60
430	Brace & Richtmyer.	15.00	15.00
431	R. W. Neff	4.00	4.00
432	American Soap & Washoline Co.	17.88	17.88
433	W. N. Carpenter Co.	50.00	50.00
434	Eugene Ouderkirk ..	2.00	2.00
435	Simeon B. Wemple..	27.90	27.90
436	Henry Grace	24.00	24.00
437	C. Dwyer	14.58	14.58
438	Mohawk Valley Broom Co.	5.00	5.00
439	Becker's Drug Store.	20.00	20.00
440	Frank McKeough ..	1.10	1.10
441	Sanitas Disinfectant Co.	49.50	49.50
442	David Straus	550.14	550.14
443	E. B. Roselle	8.00	8.00
444	Chas. H. Fisher Co.	3.43	3.43
445	John H. Lynch	127.05	127.05
446	Henry Platter	7.00	7.00
447	Edward J. Sheehan .	77.75	77.75
448	Adam Betz	51.40	51.40
449	R. J. Strasenburgh & Co.	15.55	15.55
450	Barney Galinsky & Sons	147.75	147.75
451	F. H. Franchois	44.70	44.70
452	Ochampaugh's Garage	97.50	97.50
453	J. P. Hale	78.07	78.07
454	James Cross & Son.	24.75	18.00
		$2,036.49	$2,029.74

Respectfully submitted,
FRANK EDWARDS,
Chairman.
SEYMOUR OLMSTEAD,
LEON L. WELLS,
SEELY HODGE,
PIERCE DYNES.

Upon motion of Mr. Bulger, seconded by Mr. Wells and carried, all members present voting aye, the report was received, adopted, ordered spread on the minutes and printed in the proceedings.

REPORT OF THE COMMITTEE OF THE WHOLE.

No.	Name	Cl'm'd.	All'd.
455	Edward S. Parks ..	$1,500.00	Disall'd

Disallowed on roll call, all members present voting in the negative.

Motion by Mr. Bulger, seconded by Mr. Moss, that the board adjourn, subject to the call of the chairman or clerk.

Carried unanimously.

E. E. WILLIAMS,
Chairman.

HARRY D. LODER, Clerk.

AUDITS OF AUGUST 4th, 1914.

ASYLUM ACCOUNTS.

Bill No. 236. G. E. DIEVENDORF.

1913	Cl'm'd.	All'd.
Nov. 22—Money advanced to Arthur Pollock, attendance officers who delivered the Surnear boy to the Jefferson county farm home as per attached voucher..$	29.00	$ 29.00

Bill No. 237. WALTER O. WINSMAN.

1914		
June 16-17—To services and disbursements, trip to Watertown, N. Y., committing Hartford Spore to Jefferson farm school, as per order of George H. Reed, justice of the peace of the town of Canajoharie, N. Y.:		
Car fare of Walter O. Winsman, and return, 226 miles @ 2c per mile$	4.52	
Car fare to Watertown of Hartford Spore, 113 miles @ 2c per mile...	2.26	
Six meals and lodging..	3.50	
Telephone charge	.20	
To time, 30 hours, @ 25c per hour	7.50	
$	17.98	$ 17.98

Bill No. 238.
ST. VINCENT INDUSTRIAL SCHOOL.

1914		
July 31—Caring for the following inmates: Howard Wilson, Amsterdam, 5 weeks, 4 days; William Cashin, Canajoharie, 8 weeks, 5 days; John Cashin, Canajoharie, 8 weeks, 5 days; Frank Drapello, Amsterdam, 4 weeks, 5 days; Frank Politano, Amsterdam, 3 weeks, 3 days; Martin Zino, Amsterdam, 3 weeks, 3 days; 34 4-7 weeks @ $3.00 .....$	103.71	$ 103.71

CONSTABLES' ACCOUNTS.

Bill No. 239. CLAYTON GREEN.

The People of the state of New York vs. William Ostehout, on warrant issued by Justice J. L. England, charge violation of section 70 of the Penal law, July 4th, 1914:		
1914		
July 26—Serving warrant, 75c; 256 miles traveled @ 10c, $25.60; notifying complainant, 25c .....$	26.60	Returned

Bill No. 240. JOHN CURTIN.
(Assigned to Edgar Leonhardt.)

1914	Cl'm'd.	All'd.
Feb. 9—To serving four subpoeanas in People against Napoli and People vs. Gilo @ 25c each, $1.00; to 15 miles traveled, 75c .....$	1.75	$ 1.75

CORONERS' ACCOUNTS.

Bill No. 241. D. C. SCHIFFER.

1914		
May 16—To casket and service .....$	25.00	
Conveying remains from river bank to morgue.	3.00	
Two days' morgue rent @ $2.00	4.00	
Conveying remains of unknown man to cemetery, found on bank of East Creek, May 15th, 1914	3.00	Disall'd
$	35.00	$ 32.00

Bill No. 242. E. W. JOHNSON & SON.

1913		
June 5—Ambulance for Alvah Mattice .....$	3.00	
1914		
April 25—Ambulance for Jas. Kerntopf	3.00	
May 3—Ambulance for D. Finn, tramp	3.00	
$	9.00	$ 9.00

Bill No. 243. H. S. BERNSTEIN.

Disallowed February 3d, and laid over May 5th.		
1914		
May 7—For services rendered in performing an autopsy on the body of Rosie DeAugusta at the request of Dr. Howard Murphy, coroner, on December 30th, 1913, $200.00; expenses, 1.10	201.10	Disall'd

Bill No. 224. RALPH R. MYERS.

Disallowed February 3d and laid over May 5, 1914.		
1914		
May 26—Analysis of the stomach and portions of the liver for the presence of digitalis in the case of Rosie DeAugusta, under the direction of Dr. Howard Murphy. The time required was approximately 100 hours @ $1 per hour .....$	100.00	Disall'd
(Special chemicals and other materials used, such as absolute alcohol, benzine, chloroform,		

	Cl'm'd.	All'd.
frogs, etc., amounting to about $8.00 are included in the above.)		
Bill No. 245. L. S. FISH.		
1914		
May 24—Transferring body of Jacob Schuyler from N. Y. C. tracks, Fort Johnson, to undertaking parlors, $5.00; use of morgue two days, $4.00 .....$	9.00	$ 9.00
Bill No. 246. CHARLES KERNTOPF.		
1914		
June 21—Recovering body of unknown man in Erie canal .....$	5.00	$ 5.00
Bill No. 247. D. C. SCHIFFER.		
1914		
June 17—To conveying remains of Nino Capprainі, drowned in Mohawk river, June 13th, 1914, to morgue .....$	3.00	
June 14-15-16-17—4 days morgue rent @ $2.....	8.00	
	$ 11.00	$ 11.00
Bill No. 284. WILLIAM ARTIC.		
1914		
July 10—To recovery of body of J. Newkirk, from Erie canal, July 10, 1914 .....$	5.00	$ 5.00
Bill No. 249. THOMAS BEAMS.		
1914		
May 26—To recovery of body of child from Mohawk river .....$	5.00	$ 5.00
Bill No. 250. E. W. JOHNSON & SON.		
1913		
Aug. 29—Ambulance for Stahl .....$	3.00	
Sept. 3—Ambulance for Beatrice Hanks	3.00	
Dec. 20—Ambulance for Mrs. DeAgusta (two trips)	6.00	
1914		
Jan. 6—Ambulance for Italian, Costello	3.00	
Jan. 26—Ambulance for Oscar Miles	3.00	
Jan. 26—Ambulance for Miss Baumann	3.00	
Jan. 28—Ambulance for tramp	3.00	
Jan. 28—Ambulance for tramp, taking to cemetery	3.00	
Feb. 7—Ambulance for Tempke	4.00	
Taking Dr. Murphy over and bringing remains over.		
Mar. 18—Ambulance for Joe Roz	3.00	
April 25—Ambulance for Jas. Kerntopf	*3.00	
May 3—Ambulance for Daniel Finn	*3.00	
May 10—Ambulance for Mrs. Killian	3.00	
	$ 43.00	$ 43.00
*Duplicate charges. Amount rebated.		
Bill No. 251. L. S. FISH.		
1914		
July 11—To casket, hearse and services for burial of Jacob Newkirk.....$	25.00	
June 20—To use of morgue two days and for autopsy of Earl Bell.....	4.00	
	$ 29.00	$ 29.00
Bill No. 252. JOHNSON & LINDSAY.		
1914		
May 6—Four days use of morgue .....$	8.00	
Ambulance from N. Y. C., remains of Finn	*3.00	
	$ 11.00	$ 11.00
*Duplicate charge. Amount rebated.		
Bill No. 253. DR. H. W. MURPHY.		
1914		
July 27—To rent of office, request of George H. Smith, 1 day, $2.00; to rent of office, request of Richard J. Sager, 1 day, $2.00; telegram to Providence, R. I., Mrs. Killian, 38c; telephone to Fonda, 10c; telephone to Troy (Case Daniel Finn), 25c .....$	4.73	$ 4.73
Bill No. 254. DR. F. V. BROWNELL.		
1913		
Dec. 21—Viewing body of John Barrett .....$	3.00	
Dec. 21—Autopsy on John Barrett by order of coroner	10.00	
	$ 13.00	$ 13.00
Bill No. 225. GREEN HILL CEMETERY ASSOCIATION.		
1913		
July 29—To single grave for unknown man, No. 590 .....$	12.00	$ 12.00
Warrant No. 393 issued for this account but was not paid in audits of 1913.		
Bill No. 256. MERRIAM & WATERSTREET.		
1913		
July 21—To use of morgue for Robert Baker ....$	2.00	
July 21-22—To use of morgue for Thomas McCarthy, 2 days	4.00	
	$ 6.00	$ 6.00
Bill No. 257. PROSPECT VIEW CEMETERY.		
1914		
May 23—Lot for unknown man, $4.00; digging grave, $3.00 .....$	7.00	$ 7.00
Bill No. 258. NOONAN & BENJAMIN.		
1914		
June 10—Ambulance for unknown man .....$	5.00	
June 20—Ambulance for unknown man	5.00	
July 10—Ambulance for Newkirk	5.00	
July 17—Ambulance for Green	5.00	
	$ 20.00	$ 20.00
Bill No. 259. JOSEPH CURRAN.		
1914		
July 27—Recovery of body of unknown man at Cranesville locks, June 10, 1914 .....$	5.00	$ 5.00

Bill No. 260. JOHN J. McNAMARA.

1914	Cl'm'd.	All'd.
May 15—Ambulance for Geo. Smith to Cranesville, $5.00; 1 day at morgue, $2.00	$ 7.00	
May 28—Unknown baby found in Mohawk river, casket, $10.00; use of morgue two days, $4.00; ambulance, $3.00	17.00	
June 10—Unknown found at lock 10, dam 6, ambulance to Cranesville, $5.00; 1 day at morgue, $2.00; casket box, $25..	32.00	
	$ 56.00	$ 56.00

Bill No. 261. JOHNSON & LINDSAY.

1914		
July 29—Removing baby to morgue	$ 3.00	
July 30—Removing baby to cemetery, $3.00; use of morgue, $2.00; casket, permits, etc., $9.00	14.00	
	$ 17.00	$ 17.00

Baby found in Mohawk river July 29, 1914.

Bill No. 262. DR. F. E. SIMONS.

1913		
Dec. 21—Making autopsy on the body of John Barrett	$ 10.00	
Dec. 21—Viewing Barrett body and testimony at Fonda	3.00	
	$ 13.00	$ 13.00

Bill No. 263. JOSEPH SHULTZ.

1914		
July 29—Recovery of body of baby girl in the Mohawk river	$ 5.00	$ 5.00

Bill No. 264. J. FRED CALLAHAN.

1914		
July 27—Recovery of body of Alex. Grienees from Harrower's pond on the evening of July 17th, 1914	$ 5.00	$ 5.00

Bill No. 265. JOHN J. McNAMARA.

1914		
July 23—Use of morgue for Mrs. Lansing who died at city jail, 3 days	$ 6.00	
July 23—Use of morgue for Alex. Green, drowned in Harrower's dam, 2 days	4.00	
July 23—Use of morgue for Chris. Miller, killed by street car, 2 days..	4.00	
July 23—Ambulance	3.00	
	$ 17.00	$ 17.00

Bill No. 266. GREEN HILL CEMETERY ASSOCIATION.

1914	Cl'm'd.	All'd.
May 27—To single grave in children's circle for unknown child, No. 863 (found in river)	$ 5.00	
June 13—To single grave unknown man, No. 777 (found in river)	12.00	
June 23—To single grave for unknown man drowned in canal, No. 779	12.00	
July 30—To single grave in children's circle for unknown child found in river	5.00	
	$ 34.00	$ 34.00

Bill No. 267. DR. R. R. CANNA.

1914		
May 24—Inspection of Jacob Schuyler, killed at Fort Johnson	$ 3.00	
June 10—Inspection of McLaughlin boy, fractured skull from a fall.	3.00	
June 20—Autopsy on Earl Bell (fireman)	5.00	
	$ 11.00	$ 11.00

Bill No. 268. DR. C. E. SLATER.

1914		
July 30—To services as coroner's physician as follows :		
Feb. 11—Case of Mrs. Nicholas Dingman	$ 3.00	
May 13—Case of Miss Louise Wallster	3.00	
	$ 6.00	$ 6.00

Bill No. 269.

GEORGE'S FURNITURE STORE.

1913		
Nov. 25—Picking up body of George Martin, killed on N. Y. C. R. R., and conveying to morgue, $3.00; preparing for burial, $5.00; use of morgue 9 days by order of coroner, keeping body for friends at $2 a day, $18.00	$ 26.00	
1914		
May 14—Picking up body of unknown man, killed on N. Y. C. R. R., and conveying to morgue, $3.00; preparing for burial, $5.00; use of morgue, $6.00	14.00	
July 19—Picking up body of unknown man, found on N. Y. C. R. R. near Yosts, and conveying same to morgue, $3.00; preparing for burial, $5.00; use of morgue 2 days, $4.00	12.00	
	$ 52.00	$ 52.00

Bill No. 270. R. DE VENE WARREN.

1914		
Mar. 27—To conveying body of Edward Hall, killed on N. Y. C. tracks near Sprakers, to morgue	$ 5.00	
Mar. 27—Care of body till claimed	5.00	
Mar. 27—Use of morgue.	3.00	
Telephone charges ...	.30	Disall'd
	$ 13.30	$ 13.00

Bill No. 271. H. R. BIGGAR, M. D.

1913		
Feb. 18—Viewing remains of William Jones of Charleston	$ 3.00	$ 3.00

COUNTY CLERK'S ACCOUNTS.

Bill No. 272. R. E. LUSK & SON.

1914	Cl'm'd.	All'd.
June 5—100 blanks 17x30, "Reports of Convictions—Courts of Record," punches for filing .....$	15.00	
June 5—100 blanks 3⅜x 7⅝, "Clerks Certificate," to be attached to above reports	1.75	
	$ 16.75	$ 16.75

Bill No. 273. JOHN W. DAVIS.

1914		
May 7—1 pt. red ink....$	1.00	
May 7—2 doz. pencils, $1; 1 pen holder,. 5c.....	1.05	
	$ 2.05	$ 2.05

Bill No. 274. A. L. VAN HORNE.

1914		
May 4—Stamps .....$	.12	
May 11—Stamps	.37	
May 19—Stamps	1.00	
May 20—Stamps	.25	
May 21—Stamps	.25	
May 22—Stamps	.75	
May 25—Stamps	1.00	
May 26—Stamps	.25	
May 27—Stamps	3.00	
May 29—Stamps	1.25	
June 11—Stamps	1.60	
June 12—Stamps	.75	
June 12—Express	.23	
June 13—Stamps	2.25	
June 15—Stamps	1.12	
June 17—Stamps	.60	
June 18—Stamps	1.00	
June 19—Stamps	.50	
June 22—Stamps	.75	
June 22—P. O. box	.75	
June 23—Stamps	.12	
June 26—Stamps	.80	
June 26—Express	.66	
June 27—Stamps	.12	
June 29—Stamps	.06	
July 3—Stamps	1.50	
July 8—Stamps	2.50	
July 10—Stamps	.06	
July 13—Stamps	1.25	
July 14—Stamps	2.00	
July 17—Stamps	.37	
July 21—Stamps	1.25	
July 22—Express	.37	
July 24—Stamps	.25	
July 25—Stamps	.24	
July 28—Stamps	2.00	
July 29—Stamps	.06	
July 30—Stamps	3.22	
	$ 34.62	$ 34.62

Bill No. 275. MATTHEW BENDER & COMPANY.

1914		
July 15—Jewett Elec. Man., 1914 .....$	4.00	$ 4.00

Bill No. 276. J. B. LYON CO. (Bill 3047)

1914	Cl'm'd.	All'd.
June 24—1 mortgages No. 149, 600 pages, paged, regular sewed-on stubs, Weston's 36 lb. medium, bound in full sheep ends and bands, with extra canvas cover, Russian corners .....$	24.00	
June 24—2 deeds, Nos. 178 and 179, 600 pages, paged, regular Weston's 44 lb. royal, sewed-on stubs, bound in full sheep, ends and bands, with extra canvas cover, Russian corners	48.00	
June 24—1 satisfaction of mortgages, No. 150, 600 pages, paged, regular, index in front, one letter to a leaf, Weston's 40 lb. medium, sewed-on stubs, bound in full sheep, ends and bands, with extra canvas cover	26.00	
	$ 98.00	$ 98.00

COUNTY TREASURER'S ACCOUNTS.

Bill No. 277. SEELY CONOVER CO.

1914		
June 29—Trial balance..$	1.75	$ 1.75

Bill No. 278. NICHOLAS SHERMAN.

1914		
July 15—To carting old records, vouchers, books, etc., from Amsterdam to Fonda and bringing steel filing cabinet on return trip$	4.00	$ 4.00

Bill No. 279. NEW YORK TELEPHONE COMPANY.

Local service charge for June, 1914 .....$	4.00	
Toll service charge for May, 1914	.35	
Local service charge for July, 1914	4.00	
Toll service charge for June, 1914	.35	
Local service charge for August, 1914	4.00	
Toll service charge for July, 1914	1.15	
	$ 13.85	$ 13.85

(For County Treasurer)

Bill No. 280. CHARLES P. WOOD.

1914		
May 16—Cleaning office..$	1.00	
May 19—Stamps	2.00	
June 6—Electric light for May	.50	
June 15—Cleaning office.	1.00	
June 23—P. O. box rent, 3 months	.75	
June 25—Office sundries.	.55	
June 27—Express	.22	
July 2—Electric light for June	.50	
July 8—Stamps	2.00	
July 15—Moving file (upstairs)	.50	
July 15—Furniture polish	.50	
July 20—Cleaning office..	1.00	
July 31—Electric light for July	.50	
	$ 11.02	$ 11.02

Bill 281. A. MARK'S SONS.

1914		
July 15—28½ yds. linoleum @ $1.50 .....$	42.38	
July 15—8 hours labor @ 50c	4.00	
July 15—Carpenter work on door	.50	
	$ 46.88	$ 46.88

(For County Treasurer's Office)

Bill No. 282. J. D. TRIPP.

1914	Cl'm'd.	All'd.
July 31—1 Kinsman desk lamp ..... $	6.00	
July 31—40 ft. reinforced cord @ 4c	1.60	
July 31—12 expansion shields @ 6c	.72	
July 31—Straps	.10	
July 31—Mechanic 6½ hours @ 50c	3.25	
July 31—1 two-light bracket	5.00	
$	16.67	$ 16.67

HIGHWAYS AND BRIDGES ACCOUNTS.

Bill No. 283. IRVING LATHERS.

Expenses of County Superintendent of Highways:

1914		
May 1—Canajoharie, dinner ..... $	.35	
May 4—Root and Amsterdam, dinner	.50	
May 4—Postage	.50	
May 6—Root, Canajoharie and Glen, dinner.....	.35	
May 6—Telephone bill for April	3.95	
May 7—Glen, dinner	.40	
May 8—St. Johnsville and Amsterdam, dinner ...	.50	
May 13—Minden, dinner .	.25	
May 14—Florida and Amsterdam, dinner	.25	
May 18—St. Johnsville and Palatine, dinner	.50	
May 19—Amsterdam, dinner	.50	
May 20—Glen and Florida, two dinners	.40	
May 20—Postage	.50	
May 21—Canajoharie and Root, dinner	.40	
May 22—Canajoharie and Glen, 110 gallons of gasoline @ 15c	16.50	
May 25—Glen and Floriday, dinner	.50	
May 26—Amsterdam, dinner	.50	
May 27—Palatine and St. Johnsville, dinner..	.50	
May 28—Root and Charleston, dinner	.50	
May 29—Amsterdam and Canajoharie, dinner ...	.50	
May 29—Postage	.50	
May 30—Ochampaugh's garage, auto supplies .	25.95	
June 1—Charleston, dinner	.50	
June 2—Florida, dinner..	.50	
June 3—Palatine and St. Johnsville, dinner	.50	
June 3—Telephone bill for May	6.15	
June 10—Canajoharie and Minden, dinner	.25	
June 11—Glen, Root and Charleston, dinner ...	.50	
June 12—Florida, dinner.	.40	
June 15—Palatine and St. Johnsville, dinner	.50	
June 16—Glen, Root and Amsterdam, dinner ...	.50	
June 17—Root and Glen, dinner	.50	
June 19—Minden and St. Johnsville, dinner	.50	
June 23—Canajoharie, dinner	.35	
June 23—Postage	.60	
June 24-25-26—Convention at Ithaca, fare $7.29; hotel, $7.40	14.69	
June 30—Root and Canajoharie, dinner	.35	
June 30—110 gallons of gasoline @ 15c	16.50	
June 30—Ochampaugh's garage, auto supplies..	29.35	
July 1—St. Johnsville and Minden, dinner	.50	
July 1—St. Johnsville garage	3.00	
July 2—Amsterdam, dinner	.75	
July 2—Oil and grease, Valley Oil Co.	9.25	
July 2—Telephone bill for June	5.90	
July 3—Florida and Charleston, dinner	.50	
July 8—Florida and Glen, dinner	.50	
July 8—Postage	.54	
July 13—Stationery	.25	
July 14—Amsterdam, dinner	.50	
July 20—Canajoharie, dinner	.35	
July 21—Palatine and Amsterdam, dinner ...	.50	
July 21—55 gallons of gasoline @ 15c	8.25	
July 23, Minden, dinner.	.50	
July 24—Amsterdam, dinner	.50	
July 27—Amsterdam and Glen, dinner	.50	
July 28—Minden, dinner .	.25	
July 30—Root, dinner ...		
July 31—Amsterdam, dinner		
July 31—Ochampaugh's garage, auto supplies..	60.00	
$	219.48	$ 219.48

INSURANCE ACCOUNTS.

Bill No. 284. McCAFFREY BROS.

1914		
Feb. 9—Company, L. L. & Globe; No. policy, 9634017; property, court house; amount, $875...$	13.13	
Feb. 9—Company, Spring; No. policy, 8156; property, court house; amount, $875	13.13	
July 7—Company, F. Fund; No. policy, 613833; property, court house and fixtures; amount, $2,000	30.00	
$	56.26	$ 56.26

Bill No. 285. THOMAS F. MONAGHAN.

1914		
Feb. 12—Company, Ohio; No. poilcy, 74895; property, court house; amount, $3,500 .....$	52.50	
May 25—Company, Hartford; No. policy, 75426; property, boilers in court house building; amount, $10,000	38.95	
$	91.45	$ 91.45

Bill No. 286. T. P. BOWLER.

1914	Cl'm'd.	All'd.
June 16—Company, Travelers; No. policy, bx167942; property, boilers, court house; amount, ...	$ 77.90	$ 77.90

JUDGES', DISTRICT ATTORNEY'S AND ATTORNEYS' ACCOUNTS.

Bill No. 287. MATTHEW BENDER & COMPANY.

1914		
June 8—Bender's Penal Law, 1914 ..... (For District Attorney)	$ 4.00	$ 4.00

Bill No. 288. ADOLPH J. KUBILIUS.

1914		
June 4—1 day's services as interpreter in the case of The People against Geo. E. Stockwell, $5.00; expenses, $1.00	$ 6.00	
June 5—1 day's services as interpreter (same case), $5.00; expenses, $1.00	6.00	
	$ 12.00	$ 12.00

Bill No. 289. JENNIE I. BARTLEY.

1914		
May 21—To taking testimony in the matter of the People vs. Walthers and Thomas	$ 10.00	
May 21—To transcribing same, 210 folios @ 6c..	12.60	
May 21—2 carbon copies @ 3c per folio	12.60	
Total..	$ 35.20	
One-half charged to deft.	17.60	
Balance..	$ 17.60	$ 17.60

Bill No. 290. DR. JAS. B. THOMPSON.

1914		
June 15-16—Testifying two days at trial of Raffael Sasso	$ 20.00	
June 1—Testifying before grand jury in case of People against John Janicki	10.00	
June 1—Testifying before grand jury in case of People against Raffael Sasso	10.00	
	$ 40.00	$ 40.00

Bill No. 291. W. A. TEFFT.

In re gambling inv. at St. Johnsville:

1914	Cl'm'd.	All'd.
To professional services, operative B. S. M., April 6, 7, 8, 9, 10, 11, 26, 27, 28, 29, 30; May 1, 2, 3, 4, 5—16 days at $6.50 per diem.....	$ 104.00	
Apr. 6—Railroad, Albany, Fonda, Herkimer, $1.64; checking grip, 10c; meals, $1.10	2.84	
Apr. 7—Railroad, Herkimer to St. Johnsville, 34c; bus hire, 10c; breakfast and dinner, $1.20; pool and cigars at Hough's, $1.25	2.79	
Apr. 8—Midnight lunch, 35c; cigars, pool and pinochle, $2.45	2.80	
Apr. 9—Midnight lunch, 35c; expenses at cafes and cigars, 80c; pool and cards	4.15	
Apr. 10—Railroad, St. Johnsville to Fonda and return, 84c; bus hire, 20c; dinner at Fonda, 50c; expenses for pool and cafes, cigars, $1..	2.54	
Apr. 11—Railroad, St. Johnsville to Fonda and return, 84c; bus hire, 20c; hotel bill St. Johnsville, $8; expenses at cafes and cigars, 50c; railroad, St. Johnsville to Albany, $1.30; supper at Albany, 50c	11.34	
Apr. 26—Railroad, New York city to Albany, $3.10; railroad, Albany to St. Johnsville via Herkimer, $1.98; meals, $1.50	6.58	
Apr. 27—Hotel bills and meals, $2; pool, cigars, etc., $1.45	3.45	
Apr. 28—Hotel bill and meals, $2; expenses for pool, cigars, cafes, etc., $1.60	3.60	
Apr. 29—Hotel bill and meals, $2; pool, cigars, cafes, etc., $1.55; midnight lunch, 35c	3.90	
Apr. 30—Hotel bill and meals, $2; pool, cigars, cafes, etc., $1.60; midnight lunch, 35c	3.95	
May 1—Railroad, St. Johnsville to Fonda and return, 84c; hotel bill and meals, $2; expenses for pool, cigars, cafes, etc., $1.50; midnight lunch, 35c	4.69	
May 2—Hotel bill and meals, $2; expenses for cafes, pool, cigars, etc., $1.65; midnight lunch, 35c	4.00	
May 3—Hotel bill and meals, $2; pool, cigars, etc., $3.80; midnight lunch, 35c	6.15	
May 4—Hotel bill and meals, $2; expenses for cafes, cigars, pool, etc., $1.55; midnight lunch, 35c	3.90	
May 5—Hotel bill and meals, $2; expenses for cafes, pool, cigars, etc., $1.05; midnight lunch, Albany, 40c; railroad, St. Johnsville to Albany, $1.30	4.75	
	$ 175.43	Return'd

Bill No. 292. GEO. W. KIRKLAND.

1914		
June 2—To expenses of complying to writ of habaes corpus issued by County Judge Moore to produce body of Claude Dawson, viz: To railroad fare, $2.64; one dinner, 50c; one day's		

	Cl'm'd.	All'd.
services as deputy sheriff, $3 .....$	6.14	$ 6.14

Bill No. 293. CARL S. SALMON.

1914		
Apr. 28—Fare to Fonda and return, in the matter of People vs. Feinn, Cohn and Adams .....$	.44	
Apr. 29—Fare to Fonda and return, and supper, attending examination of Cohn, Feinn and Adams	.94	
Apr. 30—Fare to Johnstown and return, and dinner, attending supreme court for purposes of fixing bail for Cohn and Feinn	1.20	
May 15—Fare to Fonda and return, and dinner, preparing extradition papers in re People against Wakefield	.94	
May 16—Fare to St. Johnsville and return, in re People vs. Rogers	1.28	
May 25—Telephone call, U. S. district attorney, Albany, N. Y.	.20	
May 26—Fare to Fonda and return, conference with district attorney.	.44	
May 29—Fare to Fonda and return, conference with district attorney relative to grand jury matters	.44	
June 1—Fare to Fonda and return, with grand jury, dinner	.94	
June 2—Fare to Fonda and return, and dinner, with grand jury	.94	
June 3—Fare to Fonda and return, and dinner, with grand jury	.94	
June 4—Fare to Fonda and return, and dinner, with grand jury	.94	
June 5—Fare to Fonda and return, and dinner, with grand jury	.94	
June 6—Fare to Fonda and return, and dinner, preparation of indictments	.94	
June 8—Fare to Fonda and return, and dinner, supreme court work arraignment	.94	
June 10—Fare to Johnstown and return, and dinner, being time of escape from jail of Walters	1.20	
June 16-17-18-19-20—Fare to Fonda and return, and dinner, in attendance at county court..	4.70	
June 21—Fare to Gloversville and return, and dinner, (Sunday) People vs. Feinn and Cohn, getting evidence at request of district attorney	1.65	
June 22—Fare to Fonda and return, and dinner, county court	.94	
June 23—Fare to Fonda and return, and dinner, county court	.94	
June 24—Fare to Fonda and return, dinner and supper, county court ..	1.44	
June 25—Fare to Fonda and return, and dinner, county court	.94	
June 26—Fare to Fonda and return, and dinner, county court	.94	
June 27—Fare to Fonda and return, and dinner, county court	.94	
June 29—Fare to Fonda and return, and dinner, county court	.94	
June 30—Fare to Fonda and return, and dinner, county court	.94	
July 1—Fare to Fonda and return, and dinner, county court	.94	
July 1—Stamps from April 28th to July 16th	.50	
July 1—Telephone calls, Mr. Albot, June 3-10...	.30	
	$ 29.77	$ 29.77

Bill No. 294. FRANK PIANOWSKI.

1914		
June 1—To services as interpreter before grand jury .....$	5.00	
June 8—To services as interpreter, reporting before grand jury	5.00	
	$ 10.00	$ 10.00

Bill No. 295. JOHN DE PALMA.

Services as interpreter for district attorney:

1914		
Apr. 16—People vs. Coscuna, Canajoharie ....$	5.00	
June 1—People vs. Sasso, grand jury	5.00	
June 8—Supreme court presentation	5.00	
June 15—People vs. Sasso	5.00	
June 17—People vs. Sasso	5.00	
June 18—At St. Johnsville, matter of drowning	3.00	
June 18—Expenses in same case, car fare...	.84	
	$ 28.84	$ 28.84

Bill No. 296. H. M. HICKS, M. D.

1913		
Sept. 26—Autopsy on Mr. James Major .....$	5.00	
Sept. 26—Research work, Mullarkey case	30.00	
Oct. 8—Appearing before grand jury in Mullarkey case	12.00	
1914		
Mar. 3—Witness in Mullarkey case	25.00	
	$ 72.00	$ 72.00

Bill No. 297. CITY OF AMSTERDAM.

May 3—People vs. Martin Wisinowski, violating liquor tax law: Serving warrant, 75c; custody 1 day, $1; subpoenaing 8 witnesses, $2.00 .....$	3.75	

	Cl'm'd.	All'd.
May 17—People vs. Chas., Thomas and George Walthers, charge burglary and larceny: Serving warrant, 75c; custody 4 days each, $8; subpoenaing 8 witnesses, $2.00	10.75	
May 22—People vs. Henry Wakefield, charge grand larceny: Serving warrant, 75c; custody 3 days, $3.00	3.75	
May 21-22—To 2 days service, Detective Bergen, in the Wakefield case	6.00	
May 20-22-26—Hartigan, service in the Woolworth case	9.00	
June 9—People vs. Antoni Morra, charge robbery, second degree: Serving warrant, 75c; custody 2 days, $2; 96 miles traveled to Herkimer, N. Y., $9.60....	12.35	
June 19—Detective Hartigan to Johnstown and Fonda in the Thomas case	1.40	
June 15—People vs. Thos. Kalakuka, violating section 1897: Serving warrant, 75c; custody 2 days, $2	2.75	
June 9—Officer Morse to Industrial School Industry, New York, with boy, 400 miles traveled, $40; custody 3 days, $3	43.00	
July 8—People vs. Joseph Whitbeck, charge burglary and larceny: Serving warrant, 75c; custody 2 days, $2	2.75	
July 14-15—Detective Hartigan, two days service in the Peters case	6.00	
July 16—People vs. Martin Peters, robbery, 2d degree: Serving warrant, 75c; custody 2 days, $2	2.75	
To service of subpoenas in the June grand jury:		
To service of subpoenas in the matter of People against Anna Rossia on Antonio Fiela, Dominick Melitano, Frank Fortunate, Rocco Melino and Doctor Schiller, $1.25; 10 miles traveled, 50c	1.75	
To service of subpoenas in the matter of People against John Joniki on Michael Luberinski, Josephine Elisiski, Wasyl Golin, Dr. Thompson, Mike Roberliski, $1.25; 12 miles traveled, 60c	1.85	
To service of subpoenas in the matter of People against Fillipo Festa on Mattio Logotta, Fortunato Romeo, Gateno Parisie, Dr. Murphy, Dr. Canna, $1.25; 10 miles traveled, 50c	1.75	
To service of subpoenas in the matter of People against Charles Thomas and George Walthers on Matthew Swan, Matthew Curran, Andrew Kosmarek, Joseph Child, Thomas Finna, Mary Dowd and Thomas Colton, $1.75; 10 miles traveled, 50c	2.25	
	$ 111.85	Return'd

Bill No. 298. GEORGE M. ALBOT.

To expenses as district attorney as follows:		
1914		
Apr. 30—Expenses to St. Johnsville, Rockerfeller case	$ .84	
May 12—Expenses to St. Johnsville, J. E. Hough case	.42	
May 19—Expenses to Amsterdam, First National bank matter	.94	
May 19—Expenses to Albany, Wakefield extradition matter	1.10	
June 27—Expenses to St. Johnsville, Italian drowning case	.42	
July 24—Express on book to W. J. Quick in case of People vs. Hunter..	.24	
July 24—Stamps	1.00	
	$ 4.96	$ 4.96

Bill No. 299. W. VEDDER PUTNAM.

To services in the matter of the People vs. Louis Cohen and Max Feinn, searching for conveyance made by Mary Burdick to Luella Adams, for use in the above case:		
1914		
June 19—Johnstown and Gloversville	$ 3.00	
June 20—Johnstown, N. Y.	3.00	
June 20—Expenses June 19th and 20th	2.30	
June 22—Fonda, N. Y. ..	3.00	
	$ 11.30	$ 11.30

Bill No. 300. DR. H. W. MURPHY.

1914		
June 2—Professional witness before grand jury in matter of People vs. Phillip Festa, one day, $10; mileage, 44	$ 10.44	$ 10.44

Bill No. 301. SEELY CONOVER CO.

1914		
May 14—Ribbon	$ .75	
May 23—Ounce bands ..	.20	
June 13—One typewriter ribbon, $1.50; box seals, 40c	1.90	
June 30—Two typewriter ribbons, $2.90; 2 ribbons, $1.50; paste, 35c	4.75	
July 10—5 typewriter ribbons	5.75	
June 17—One dozen note books	1.00	
July 18—¼ thousand legal envelopes	1.40	
July 25—Ribbon, 75c; oz. bands, 20c; 8 dozen blotters, 80c; box fast-		

	Cl'm'd.	All'd.
eners, 20c; box fasteners, 15c	2.10	
July 31—Blank books to order	22.00	
July 31—Blank books to order	13.00	
	$ 52.85	$ 52.85

(For Surrogate)

Bill No. 302. F. E. CRANE.

1914		
June 12-17—To preparing map of properties on East Main and Cherry streets for evidence in the case of People vs. Charles Thomas and Joseph Walthers	$ 30.00	$ 30.00

Bill No. 303. DR. F. V. BROWNELL.

1913		
Dec. 23—Autopsy on John Barrett by order of district attorney	$ 25.00	$ 25.00

Bill No. 304. SEELY CONOVER CO.

1914		
May 9—Ream legal cap.	$ 4.21	
Apr. 7—One ream testimony paper	2.75	
Apr. 7—100 covers for paper	4.00	
May 21—Two reams testimony paper	5.50	
	$ 16.46	$ 16.46

(For District Attorney)

Bill No. 305. PASQUALE DI MEZZA.

To services rendered as interpreter in the following cases:		
1914		
June 1—One day before grand jury in the Festa case	$ 6.50	
June 2—One day before the grand jury in the Rossi case	6.50	
June 10-11—To services in the Morra case, interpreting statement and confession from defendant Morra	10.00	
June 15—To Fonda in Sasso case	6.50	
June 16—To Fonda in Sasso case	6.50	
	$ 36.00	$ 36.00

Bill No. 306. DR. C. E. SLATER.

To services as expert witness as follows:		
1914		
Feb. 10—One day before grand jury in case of People vs. Charles Skinner	$ 10.00	
Feb. 24—One day at county court, same case	10.00	
	$ 20.00	$ 20.00

Bill No. 307. DR. F. E. SIMONS.

1913		
Dec. 23—Making autopsy on the body of John Barrett by order of district attorney	$ 25.00	$ 25.00

Bill No. 308. B. & C. AUTO CO.

	Cl'm'd.	All'd.
1914		
May 29—To rental for car to John Nichol's residence, Stratford, N. Y., by Deputy Sheriff Robinson	$ 8.00	$ 8.00

Bill No. 309. DR. R. R. CANNA.

1914		
July 30—Testimony at grand jury session, People vs. Fillipo Festa, murder 1st degree.	$ 10.00	$ 10.00

Bill No. 310. CARROLL & WATKINS.

1914		
May 17—Hartigan and Bergen to Mariaville and return, 5:00 to 6:30 o'clock	$ 8.00	
May 17—Hartigan and Taberski, Church street to Broadalbin, 5:50 to 7:30 o'clock, brought 6 passengers to headquarters	6.00	
May 17—Hartigan and Humbler to Pattersonville and back in country toward Mariaville and return through Minaville, 10:00 to 12:40 o'clock	10.00	
May 18—To hospital and return to headquarters, Dr. Thompson, 9:10 to 9:50 o'clock	2.00	
May 18—Five passenger, headquarters to lockup, Packwood order	1.25	
	$ 27.25	$ 20.00

All five calls in connection with Woolworth robbery.

Bill No. 311.
KATHARINE C. GRINNELL.

1914		
June 16-17-18—To moneys paid for board and maintenance of self and Mary Grazianna, subpoenaed by district attorney to attend county court in case of People vs. Coscuna:		
June 16—Car fare to Amsterdam, 44c; hotel bill, $4.00	$ 4.44	
June 17—Car fare to Fonda, 44c; 2 dinners, 70c; car fare to Johnstown, 40c	1.54	
June 18—Car fare to Fonda, 40c; hotel bill, Johnstown, $3.00	3.40	
	$ 9.38	$ 9.38

Bill No. 312. CHARLES BELL.

To services and expenses as county judge, acting in and for Montgomery county at the request of J. L. Moore, county judge of Montgomery county at Fort Plain, N. Y., May 11th, 1914 (Stockwell vs. Dunckel): One day at $10.00 per day in accordance with the provisions of section 233 of the county law	$ 10.00	$ 10.00

Bill No. 313. JOHN W. DAVIS.

1914	Cl'm'd.	All'd.
July 20—1 pint ink .....$	.50	$ .50
(For Surrogate)		

Bill No. 314. S. L. YOUNG.

1914		
May 16—To transcript of testimony taken at the term of the Montgomery county court, held in February and March, 1914, in the case of the People vs. James P. Mullarkey and furnished to George M. Albot, district attorney at his request .....$	51.00	
1914		
To services as stenographer in attendance at June-July term of the Montgomery county court as follows:		
June 15, 17, 18, 19, 20, 22, 23, 24, 25, 26, 27, 29, 30, July 2, in all 14 days, at $10 per day	140.00	
Expenses necessarily incurred, meals and car fare	16.40	
	$ 207.40	$ 207.40

Bill No. 315.
OCHAMPAUGH'S GARAGE.

1914		
Apr. 24—To trip to Palatine via North Canajoharie .....$	7.50	
May 24—To trip to Amsterdam	5.00	
June 3—To trip to Gloversville	4.00	
June 9—To trip to Amsterdam	5.00	
June 27—To trip to Gloversville	5.00	
June 29—To trip to Johnstown	4.00	
	$ 30.50	$ 30.50

Bill No. 316. CHARLES R. TOBIN.

To expenses and disbursements as county attorney as follows:		
1914		
Jan. 25 Stamps .....$	.50	
Feb. 14—Stamps	1.00	
Feb. 26—Expense to Amsterdam in re contract with Wm. J. Kline & Son, printing	.44	
Mar. 27—Stamps for tax letters	1.00	
Apr. 1—Expenses and dinner to Hagaman to see Overseer of the Poor Ruback in town of Milton matter	1.14	
Apr. 16—Dinner at Fort Plain, highway committee	.50	
Apr. 16—Stamps	1.00	
May 7—Stamps	1.00	
May 9—Car fare and dinner, Amsterdam, to see County Treasurer Wood, tax matters ...	.94	
May 20—Car fare and dinner, Amsterdam, at Tuberculosis hospital .	.94	
May 21—Stamps for tax notices	3.00	
June 6—Car fare to Amsterdam, to see County Treasurer Wood, tax matters	.44	
July 8—To Amsterdam, tax matters	.44	
July 22—To Amsterdam, before Judge Borst to obtain jail order	.44	
July 22—Stamps for tax notices	2.50	
July 25—Car fare to Amsterdam, Tuberculosis hospital contracts	.44	
	$ 15.72	$ 15.72

JUSTICES' ACCOUNTS.

Bill No. 317. M. WALRATH.

The People of the State of New York against Lorenzo Foggio, charge violating section 1044 of the Penal Law, "Homicide" examination:		
1914		
June 16—1 day, $1; deposition, 25c; adjournment, 25c; commitment, 25c .....$	1.75	
June 24—Order to produce, 25c; 1 day, $1; adjournment, 25c; commitment, 25c	1.75	
June 27—Order to produce, 25c; 1 day, $1; adjournment, 25c; commitment, 25c	1.75	
July 1—Order to produce, 25c; 1 day, $1; order discharge, 25c ..	1.50	
July 1—Return to supreme court, 75c; postage, 4c.	.79	
	$ 7.54	$ 7.54

Bill No. 318. JOHN DE PALMA.

Services as interpreter for Justice Leonhardt:		
1914		
June 8—People vs. Disgraziato .....$	1.00	
June 9—People vs. Disgraziato	3.00	
	$ 4.00	$ 4.00

Bill No. 319. JOHN L. ENGLAND.

The People vs. William Osterhout, charge, violation of section 70 of Penal Law; complainant, Nancy Crouse:		
1914		
July 4—Information, 25c; deposition and oath, 35c; examination, $1; issuing warrant, 25c; filing paper, 5c .....$	1.90	
The People vs. David Ostrom, charge, assault second degree; complainant, William Krentzfelat:		
1914		
Apr. 16—Information, 25c; deposition and oath, 35c; examination, $1; issuing warrant, 25c..	1.85	
May 4—1 day examination, $1; drawing un-		

	Cl'm'd.	All'd.
dertaking, 25c; 2 acknowledgements, 50c; filing 2 papers, 10c; copies of return to county clerk, 3 folios, 15c	2.00	
	$ 5.75	$ 5.75

Bill No. 320. H. H. KEARNS.

	Cl'm'd.	All'd.
The People vs. Isaia Swan, charge, assault second degree; officer, George H. Young:		
1913		
Nov. 15—Information, 25c; deposition, 25c; oath, 10c; warrant, 25c; order, 25c; 1 day hearing, $1; adjournment, 25c; commitment, 25c.	$ 2.60	
Nov. 16—One day hearing, $1; adjournment, 25c; order, 25c; commitment, 25c	1.75	
Nov. 18—Order to produce prisoner, 25c; 1 day hearing, $1; adjournment, 25c; filing bond and affadavits, 75c	2.25	
Nov. 22—One day hearing, $1; order of discharge, 25c; entering order, 25c; filing papers, 25c; cet. warrant, 25c	2.00	
The People vs. George Hays, charge, assault second degree; officer, W. C. Coates:		
Nov. 18—Information, 25c; deposition, 25c; warrant, 25c; oath, 10c; order, 25c; one day hearing, $1	2.10	
Nov. 20—One day hearing, $1; drawing and filing bond, 75c; filing papers, 25c; cet. warrant, 25c	2.25	
The People vs. Floyd Flanders, charge, assault second degree; Officer, W. C. Coates:		
Nov. 18—Information, 25c; deposition, 25c; oath, 10c; warrant, 25c; order, 25c; one day hearing, $1	$ 2.10	
Nov. 19—One day hearing, $1; adjournment, 25c; commitment, 25c.	1.50	
Nov. 20—One day hearing, $1; drawing and filing bond, 75c; filing papers, 25c	2.00	
The People vs. John Doe, charge, grand larceny second degree; officer, George H. Young:		
1914		
Jan. 14—Information, 25c; deposition, 25c; oath, 10c; one day hearing, $1	1.60	
Jan. 20—1 day hearing, $1; swearing five witnesses, 50c; adjournment, 25c	1.75	
Jan. 23—One day hearing, $1; swearing 3 witnesses, 30c; order, 25c; filing, 25c	1.80	
The People vs. Flo Waldevogle, charge, assault second degree; officer, George H. Young:		
Jan. 26—Information, 25c; deposition, 25c; oath, 25c; 1 day hearing, $1; cet. warrant, 25c; adjournment, 25c; commitment, 25c	2.85	
Jan. 29—1 day hearing, $1; swearing two witnesses, 30c; adjournment, 25c; commitment, 25c	1.80	
Jan. 30—1 day hearing, $1; adjournment, 25c; commitment, 25c	1.50	
Feb. 3—1 day hearing, $1; adjournment, 25c; commitment, 25c	1.50	
Feb. 6—1 day hearing, $1; swearing 1 witness, 10c; adjournment, 25c; commitment, 25c	1.60	
Feb. 11—1 day hearing, $1; swearing four witnesses, 40c; adjournment, 25c; commitment, 25c	1.90	
Feb. 13—1 day hearing, $1; adjournment, 25c; commitment, 25c	1.50	
Feb. 20—1 day hearing, $1; filing bond and affidavits, 75c; filing papers, 25c	2.00	
The People vs. Bert Walts, charge, assault second degree; officer, George H. Young:		
Jan. 19—Information, 25c; deposition, 25c; oath, 10c; warrant, 25c; order, 25c; 1 day hearing $1; cet. warrant, 25c; adjournment, 25c; commitment, 25c	2.85	
Jan. 23—1 day hearing, $1; adjournment, 25c; commitment, 25c	1.50	
Jan. 27—1 day hearing, $1; order to discharge, 25c; entering order, 25c; filing papers, 25c	1.75	
The People vs. George E. Stockwell, charge, assault second degree; officer, George H. Young:		
May 27—Information, 25c; deposition, 25c; oath, 10c; warrant, 25c; order, 25c; 1 day hearing, $1; filing bond and affidavits, 75c; filing papers, 25c; cet. warrant, 25c	3.35	
The People vs. Frank Sheeley, charge, assault second degree; officer, George H. Young:		
May 28—Information, 25c; deposition, 25c; oath, 10c; warrant, 25c; order, 25c; 1 day hearing, $1; cet. warrant, 25c; adjournment, 25c; commitment, 25c	2.85	
June 29—1 day hearing, $1; adjournment, 25c; commitment, 25c	1.50	

	Cl'm'd.	All'd.
June 1—1 day hearing, $1; order to discharge, 25c; entering order, 25c; filing papers, 25c.	1.75	
The People vs. Stephen Malcosico, charge, assault second degree; officer, Geo. H. Young:		
Mar. 28—Information, 25c; deposition, 25c; oath, 10c; warrant, 25c; order, 25c; 1 day hearing, $1; cet. warrant, 25c; adjournment, 25c; commitment, 25c	2.85	
Apr. 2—1 day hearing, $1; adjournment, 25c; commitment, 25c	1.50	
Apr. 9—1 day hearing, $1; order of discharge, 25c; entering order, 25c; filing papers, 25c	1.75	
	$ 60.25	$ 60.25

Bill No. 321. J. H. LEONHARDT.

	Cl'm'd.	All'd.
The People vs. Francesco Disgraziato; complainant, Edward Kelly of Fultonville, N. Y.; charge, attempt to commit arson, 3rd dedegree; officer, John Curtin, deputy sheriff:		
1914		
June 8-9—Names and addresses of all witnesses sworn are as follows: Edward Kelly, Fultonville, N. Y.; Nicholas Qualitero, Fonda, N. Y.; Angelo Astoff, Fonda, N. Y.; Dominic Rozelle, Jr., Fonda, N. Y.; Archie Spollato, Fonda, N. Y.; Francesco Disgraziato, Fonda, N. Y.; drawing information, 25c; oath to same, 10c; taking deposition, 25c; oath to same, 10c; warrant, 25c; order of commitment for examination, 25c; order to produce prisoner, 25c; drawing undertaking, 25c; three acknowledgements, 75c; two oaths justification, 20c; adjournment, 25c; subpoena, 25c; four copies subpoenas, 40c; five certificates of authentication to testimony, $1.25; swearing six witnesses, 60c; 2 days necessary attendance at examination, $2; filing papers, 25c; order discharging prisoner, 25c	$ 7.90	$ 7.90

Bill No. 322. JOHN A. HUBBARD.

	Cl'm'd.	All'd.
To fees in following criminal cases:		
1914		
Apr. 28—The People vs. Max Finn; complainant, E. H. Kurlbaum, Fonda, and E. J. Higgins, Rural Grove; burglary, 3d degree and larceny; defendant arrested by E. H. Kurlbaum, sheriff; defendant pleaded not guilty and demanded examination and adjournment; matter adjourned to April 29th; defendant commited to county jail for examination; subpoenas issued for five witnesses.		
Apr. 29—Defendant arraigned and examined; three witnesses sworn and defendant held to await action of grand jury.		
1914		
Apr. 28—Information, 25c; deposition, 25c; oath, 10c; warrant, 25c; one day examination, complainant and witness, $1; one day examining defendant after arrest, $1; adjournment, 25c; commitment, 25c; subpoena, 25c; 5 copies 50c	$ 4.10	
Apr. 29—Order to produce, 25c; one day examination, $1; swearing 4 witnesses, 40c; order holding defendant to grand jury, 25c; judgment, 25c; make return to county clerk, 75c; commitment, 25c; filing 3 papers, 15c ...		3.30
Apr. 28—The People vs. Lewis Cohen; complainant, E. H. Kurlbaum, Fonda, and E. J. Higgins, Rural Grove; burglary and larceny; defendant arrested by E. H. Kurlbaum, sheriff; arraigned, pleaded not guilty and demanded examination and adjournment; defendant committed to county jail for examination.		
Apr. 29—Subpoenas issued for 5 witnesses and defendant arraigned and examined; 4 witnesses sworn and defendant held for grand jury.		
Apr. 28—1 day examining complainant and witnesses, $1; information, 25c; deposition, 25c; oath, 10c; warrant, 25c; one day examining defendant, $1; adjournment, 25c; commitment, 25c; subpoena, 25c; 5 copies, 50c		4.10
Apr. 29—1 day examination, $1; 4 oaths, 40c; order to produce, 25c; order holding defendant to grand jury, 25c; judgment, 25c; commitment, 25c; filing 3 papers, 15c; make return to county clerk, 75c		3.30
Apr. 28—The People vs. Norman Adams; burglary and larceny; complainant, E. H. Kurlbaum and E. J. Higgins; defendant arrest-		

	Cl'm'd.	All'd.
ed by E. H. Kurlbaum; arraigned and pleaded not guilty and demanded examination; defendant committed to county jail for examination and subpoenas issued for witnesses.		
Apr. 29—Defendant arraigned; examined, 4 witnesses sworn and defendant discharged.		
Apr. 28—1 day examining complainant and witnesses, $1; information, 25c; oath, 10c; deposition, 25c; warrant, 25c; 1 day examining defendant, $1; adjournment, 25c; subpoena, 25c; 5 copies, 50c	4.10	
Apr. 29—Order to produce, 25c; 1 day examination, $1; 4 oaths, 40c; order releasing prisoner, 25c; judgment, 25c; filing 3 papers, 15c	2.30	
1914		
June 26—The People vs. Lewis Roach; complainant, E. H. Kurlbaum; murder, 1st degree; defendant arrested by E. H. Kurlbaum, arraigned, pleads guilty and waives examination and is held for grand jury.		
June 26—1 day examining complainant, $1; information, 25c; deposition, 25c; oath, 10c; warrant, 25c; subpoena, 25c; 1 day examining defendant, $1; 1 oath, 10c; order that defendant be held for the grand jury, 25c; commitment, 25c; filing papers, 15c; make return to county clerk, 75c	*5.60	
*Error of $1.00; amount rebated.		
June 26—The People vs. George Potter; complainant, E. H. Kurlbaum; murder first degree; defendant arrested by E. H. Kurlbaum; arraigned and pleaded not guilty and demanded examination; defendant committed to county jail for examination June 27th, 1914.		
June 27—Defendant arraigned and upon motion of District Attorney Albot was discharged for lack of evidence.		
June 26—1 day examining complainant and witness, $1; information, 25c; 2 depositions, 50c; 2 oaths, 20c; warrant, 25c; adjournment, 25c; 1 day examining defendant, $1; 1 subpoena, 25c; 1 commitment, 25c; order, 25c..	4.20	
June 27—1 day examining defendant, $1; order to produce defendant, 25c; order to produce witness Roach, 25c; judgment, 25c; order discharging prisoner, 25c; make return to county clerk, 75c; filing 3 papers, 15c....	2.95	
	$ 33.95	$ 33.95

MISCELLANEOUS ACCOUNTS.

Bill No. 323. HARRY D. LODER.

1914		
May 7—Registered package to E. E. Williams.$	.32	
May 27—Telephone to E. E. Williams	.20	
May 30—Postage for May	.94	
June 9—Telephone to county clerk	.25	
June 12—Telephone to E. E. Williams	.20	
June 20—Car fare to Fort Johnson with tax rolls	.10	
June 30—Postage for June	2.30	
July 31—Postage for July	2.22	
Aug. 4—Postage for warrants.....	4.66	
	$ 11.19	$ 11.19

Bill No. 324. WM. T. McCONNELL.

1914		
May 5—Transportation, Amsterdam to Fonda .$	.22	
May 5—Dinner at Fonda	.50	
May 5—Transportation, Fonda to Amsterdam.	.22	
May 6—Freight on weights, Amsterdam to Fonda	1.37	
May 6—Transportation, Amsterdam to Fonda..	.22	
May 6—Horse hire in Fonda	3.00	
May 6—Dinner in Fonda	.50	
May 6—Transportation, Fonda to Amsterdam..	.22	
May 7—Transportation, Amsterdam to Canajoharie	.46	
May 7—Dinner at Canajoharie	.50	
May 7—Transportation, Canajoharie to Amsterdam	.46	
May 7—Telephone bill for April	1.50	
May 8—Transportation, Amsterdam to Canajoharie	.46	
May 8—Horse hire at Canajoharie	2.50	
May 8—Freight on weights, Fultonville to Canajoharie	1.37	
May 8—Dinner at Canajoharie	.50	
May 8—Transportation, Canajoharie to Amsterdam	.46	
May 9—Transportation, Amsterdam to Fort Plain	.52	
May 9—Freight on weights, Canajoharie to Fort Plain	1.14	
May 9—Dinner at Fort Plain	.50	
May 9—Horse hire at Fort Plain	2.50	

	Cl'm'd.	All'd.
May 9—Fort Plain to Amsterdam	.52	
May 13—Freight on weights, Fort Plain to Amsterdam	1.60	
May 15—1 book local car tickets	1.00	
June 3—Telephone bill for May	1.50	
June 16—Transportation, Amsterdam to Canajoharie	.46	
June 16—Supper at Canajoharie	.50	
June 16—Transportation, Canajoharie to Amsterdam	.46	
June 20—Telephone call to Albany	.20	
June 22—One mileage book, 500 miles	10.00	
June 23—Dinner in Utica	.75	
June 23—Supper in Watertown	.50	
June 24—Breakfast in Watertown	.40	
June 24—Dinner in Watertown	.65	
June 24—Supper in Watertown	.50	
June 25—Breakfast in Watertown	.40	
June 25—Dinner in Watertown	.65	
June 25—Supper in Watertown	.50	
June 26—Breakfast in Watertown	.40	
June 26—Dinner at Watertown	.65	
June 26—Transportation to Philadelphia, N. Y.	.30	Disall'd
June 26—Transportation from Philadelphia, N. Y. to Clayton	.38	Disall'd
June 26—Transportation from Clayton to Alexandria Bay	1.00	Disall'd
June 26—Supper at Alexandria Bay	.75	
June 26—Alexandria Bay to Redwood	.50	Disall'd
June 26—Redwood to Philadelphia, N. Y.	.32	Disall'd
June 26—Philadelphia to Waterown	.30	Disall'd
June 25—Banquet of Sealers	2.00	Disall'd
June 27—Breakfast at Watertown	.50	
June 27—Dinner at Utica	.75	
June 27—Four days lodging at Watertown	3.00	
June 27—Dues of Sealers' Association	5.00	Disall'd
July 1—Telephone to Albany	.20	
July 3—Telephone bill for June	1.50	
July 7—J. Chattilon & Sons, 1 scale	2.08	
July 7—Transportation, Amsterdam to Albany.	.66	
July 7—Dinner at Albany	.50	
July 7—Transportation, Albany to Amsterdam.	.66	
July 13—Transportation, Amsterdam to Fonda and return	.44	
July 25—Express to Albany	.32	
	$ 61.92	$ 52.12

Bill No. 325. J. J. McNAMARA.

1914	Cl'm'd.	All'd.
May 23—For use of ambulance, removing Geo. Anderson, who fell through trestle, to city hospital	$ 3.00	$ 3.00

Bill No. 326. W. H. BELL, Agent.

1914		
July 10—To rent of rooms No. 19, Blood building, for the months of June, July, August, 1914, @ $25	$ 75.00	$ 75.00

(For Election Commissioners)

Bill No. 327. TUCKER'S NEWS SHOP.

1914		
Aug. 1—Rent of office for Sealer of Weights and Measures, May, June, July, 1914, 3 months @ $17.00	$ 51.00	$ 51.00

Bill No. 328. NOONAN & BENJAMIN.

1914		
July 26—Ambulance for McLaughlin, by Dr. Canna	$ 3.00	$ 3.00

Bill No. 329. NOONAN & BENJAMIN.

1914		
May 26—One single rig, Cranes-hollow and Mannys Corners	$ 2.00	
May 20—One single rig, Minaville and Scotch Bush	2.50	
May 29—One single rig, Burtonsville	2.00	
June 2—One single rig, Glen	2.00	
June 3—One single rig, Charleston, Charleston Four Corners, Rural Grove	2.00	
June 9—One single rig, Minaville and Glen Creamery	2.50	
	$ 13.00	$ 13.00

(County Sealer)

Bill No. 330. ARTHUR F. RILEY.

1914		
May 2—Cartage and labor	$ 2.00	
May 13—Cartage and labor	3.00	
May 18—Cartage and labor	3.00	
May 20—Cartage and labor	3.00	
May 27—Cartage and labor	3.00	
June 17—Cartage and labor	3.00	
June 19—Cartage and labor	3.00	
June 20—Cartage and labor	3.00	
July 2—Cartage and labor	3.00	
July 9—Cartage and labor	3.00	
July 21—Cartage and labor	3.00	
July 25—Cartage and labor	3.00	
	$ 35.00	$ 35.00

Bill No. 331. EDWIN H. VOSBURGH.

1914	Cl'm'd.	All'd.
June 24—One day meeting with State Tax Commissioners .....$	4.00	
June 24—22 miles @ 8c mile	1.76	
	$ 5.76	$ 5.76

Bill No. 332. JOSEPH P. BIRCH.

1914		
June 24—One days services, meeting with State Tax Commissioners .....$	4.00	
June 24—24 miles traveled @ 8c mile	1.92	1.84
	$ 5.92	$ 5.84

Bill No. 333. JAMES DOAK.

1914		
June 24—One days meeting with State Board of Tax Commissioners.$	4.00	
June 24—Traveling expenses, going and returning	1.76	
	$ 5.76	$ 5.76

Bill No. 334. MATHIAS COMBES.

1914		
June 24—Meeting with State Board of Tax Commissioners .....$	4.00	
June 24—32 miles traveled @ 8c	2.56	
	$ 6.56	$ 6.56

Bill No. 335. WILLIAM JONES.

1914		
June 24—Meeting with State Board of Tax Commissioners .....$	4.00	
June 24—36 miles traveled @ 8c	2.88	
	$ 6.88	$ 6.88

Bill No. 336. CHARLES WILDE, JR.

1914		
June 24—Meeting with State Tax Commissioners .....$	4.00	
June 24—24 miles traveled @ 8c	1.92	
	$ 5.92	$ 5.92

Bill No. 337. R. C. HALL.

1914		
June 24—Meeting with State Tax Commissioners .....$	4.00	
June 24—30 miles traveled @ 8c	2.40	
	$ 6.40	$ 6.40

Bill No. 338. WINNE GORDON.

1914		
June 24—One days attendance at court house, meeting with State Tax Commissioners .....$	4.00	
June 24—Mileage, 44 miles @ 8c	3.52	
	$ 7.52	$ 7.52

Bill No. 339. GEORGE A. WANER.

1914	Cl'm'd.	All'd.
June 24—Meeting with State Board of Tax Commissioners .....$	4.00	
June 24—27 miles traveled @ 8c	2.16	
	$ 6.16	$ 6.16

Bill No. 340. AUGUSTUS SCHUBERT.

1914		
June 24—Meeting with State Assessors at Fonda .....$	4.00	
June 24—24 miles traveled @ 8c	1.92	
	$ 5.92	$ 5.92

Bill No. 341. PETER JUD.

1914		
June 24—Meeting with State Board of Tax Commissioners .....$	4.00	
June 24—10 miles traveled @ 8c	.80	
	$ 4.80	$ 4.80

Bill No. 342. ELMER FOX.

1914		
June 24—Meeting with State Board of Tax Commissioners .....$	4.00	
June 24—26 miles traveled @ 8c	2.08	
	$ 6.08	$ 6.08

Bill No. 343. EARL MERRY.

1914		
June 24—Meeting with State Board of Tax Commissioners .....$	4.00	
June 24—42 miles traveled @ 8c	3.36	
	$ 7.36	$ 7.36

Bill No. 344. WILLIAM SHULER.

1914		
June 24—Meeting with State Board of Tax Commissioners .....$	4.00	
June 24—26 miles traveled @ 8c	2.08	
	$ 6.08	$ 6.08

Bill No. 345. JOHN W. PUTMAN.

1914		
June 24—Meeting with State Board of Tax Commissioners .....$	4.00	
June 24—To mileage, 4 miles @ 8c	.32	
	$ 4.32	$ 4.32

Bill No. 346. ANSELM NOELTNER.

1914		
June 24—Meeting with State Board of Tax Commissioners .....$	4.00	
June 24—Mileage, 14 miles @ 8c	1.12	
	$ 5.12	$ 5.12

Bill No. 347. JAY MILLER.

1914		
June 24—Meeting with State Board of Tax Commissioners .....$	4.00	
June 24—Mileage, 10 miles @ 8c	.80	
	$ 4.80	$ 4.80

Bill No. 348. EPHRAIM FAILING.

1914	Cl'm'd.	All'd.
June 24—Meeting with State Board of Tax Commissioners	$ 4.00	
June 24—32 miles traveled @ 8c	2.56	
	$ 6.56	$ 6.56

Bill No. 349. DAVID FOX.

1914		
June 24—Meeting with State Board of Tax Commissioners	$ 4.00	
June 24—44 miles traveled @ 8c	3.52	
	$ 7.52	$ 7.52

Bill No. 350. HARVEY WAGNER.

1914		
June 24—Meeting with State Board of Tax Commissioners	$ 4.00	
June 24—32 miles traveled @ 8c	2.56	
	$ 6.56	$ 6.56

Bill No. 351. DAVID CROUSE.

1914		
June 24—Meeting with State Board of Tax Commissioners	$ 4.00	
June 24—44 miles traveled @ 8c	3.52	
	$ 7.52	$ 7.52

Bill No. 352. JOHN SALTSMAN.

1914		
June 24—Meeting with State Board of Tax Commissioners	$ 4.00	
June 24—32 miles traveled @ 8c	2.56	
	$ 6.56	$ 6.56

Bill No. 353. EDWIN S. SNELL.

1914		
June 24—Meeting with State Board of Tax Commissioners	$ 4.00	
June 24—44 miles traveled @ 8c	3.52	
	$ 7.52	$ 7.52

Bill No. 354. MYNARD SCHENCK.

1914		
June 24—Meeting with State Board of Tax Commissioners	$ 4.00	
June 24—10 miles traveled @ 8c	.80	
	$ 4.80	$ 4.80

Bill No. 355. NICHOLAS FERO.

1914		
June 24—Meeting with State Board of Tax Commissioners	$ 4.00	
June 24—24 miles traveled @ 8c	1.92	
	$ 5.92	$ 5.92

Bill No. 356. EDWARD J. WILSON.

1914		
June 24—Meeting with State Board of Tax Commissioners	$ 4.00	
June 24—6 miles traveled @ 8c	.48	
	$ 4.48	$ 4.48

Bill No. 357. HENRY BUSER.

1914		
June 24—Meeting with State Board of Tax Commissioners	$ 4.00	
June 24—2 miles traveled @ 8c	.16	
	$ 4.16	$ 4.16

Bill No. 358. AUGUSTUS FULLER.

1914		
June 24—Meeting with State Board of Tax Commissioners	$ 4.00	
June 24—26 miles traveled @ 8c	.16	
	$ 6.08	$ 6.08

Bill No. 359. HENRY YOPS.

1914		
June 24—Meeting with State Board of Tax Commissioners	$ 4.00	
June 24—32 miles traveled @ 8c	2.56	
	$ 6.56	$ 6.56

Bill No. 360. FRED BOOTH.

1914		
June 24—Meeting with State Board of Tax Commissioners	$ 4.00	
June 24—14 miles traveled @ 8c	1.12	
	$ 5.12	$ 5.12

Bill No. 361. CLARK KILTS.

1914		
June 24—Meeting with State Board of Tax Commissioners	$ 4.00	
June 24—40 miles traveled @ 8c	3.20	
	$ 7.20	$ 7.20

Bill No. 362. CONRAD HOESE.

1914		
June 24—Meeting with State Board of Tax Commissioners	$ 4.00	
June 24—24 miles traveled @ 8c	1.92	
	$ 5.92	$ 5.92

Bill No. 363. LEVI WESSELS.

1914		
June 24—Meeting with State Board of Tax Commissioners	$ 4.00	
June 24—38 miles traveled @ 8c	3.04	
	$ 7.04	$ 7.04

MILITARY ACCOUNTS.

Bill No. 364. JOHN J. McNAMARA.

1914

June 1—For funeral expenses of the late John Becker, member of Spanish war veterans (private), Co. A, sixth

	Cl'm'd.	All'd.
regiment of infantry, enlisted September 28, 1897, at Kingston, N. Y., and honorably discharged at Fort Sam Houston, Texas, May 10, 1899 .....$	50.00 $	50.00

Bill No. 365. JOHN J. McNAMARA.
1914

July 11—For funeral of Andrew Delong, private Co. K, 2nd regiment of veteran cavalry, New York state volunteers, under Capt. C. Dolin; enlisted 22d of Sept., 1863, and discharged 8th of Nov., 1865, at Talladeya, Alabama .....$	50.00 $	50.00

Bill No. 366. C. L. YOUNG.
1914

July 1—To 1 casket complete, for Dennison B. Hassett, Co. B, 2d New York heavy artillery...$	50.00 $	50.00

Bill No. 367.
MERRIAM & WATERSTREET
1914

Feb. 14—To services rendered for burial of Mrs. Zina Williams, who was a pensioner and was the widow of Robert Williams, private Co. E, 13th regiment New York volunteers and Co. L, 3d regiment, New York provisional volunteer cavalry .....$	50.00 $	50.00

Bill No. 368. THOMAS S. SMITH.
1913

Aug. 12—1 soldier's stone for John C. Brand, Co. D, 115th regiment, New York volunteer infantry$	15.00 $	15.00

Bill No. 369. JOHN J. McNAMARA.
1914

July 30—For expense of burial of Mrs. James McNally, widow of late James McNally, private 115th regiment, Co. D, N. Y. state volunteers$	50.00 $	50.00

Bill No. 370. R. DeVENE WARREN.
1914

May 27—To casket, outside box, use of hearse and services for burial of Alexander Dingman (a soldier) .....$	50.00 $	50.00

Bill No. 371. L. J. BRANDOW.
1914

June 15—To casket and attendance at funeral of Emma Webster, wife of T. H. Webster, indigent soldier .....$	50.00 $	50.00

POOR AND SUPERINTENDENT OF POOR ACCOUNTS.

Bill No. 372. FRANK PICKARD.
1914

	Cl'm'd.	All'd.
July 30—To lodging, board and accommodations to non-resident transient poor persons as follows:		
From May 1, 1914, to July 30, 1914, 216 lodgings @ 10c .....$	21.60	
90 lunches @ 10c	9.00	
$	30.60 $	30.60

Bill No. 373. GEORGIANA SANDFORD.
1914

May 19—Railroad fare, Canajoharie and return on Gunn case .....$	.92	
May 20—Car fare and trolley fare to Schenectady, DeHahn case ...	.65	
May 28—Car fare, Hagaman and return, Willey case	.20	
June 2—Railroad fare, St. Johnsville and return and dinner, Crouse case	1.78	
June 8—Railroad fare, St. Johnsville and return and dinner, Gray case	1.78	
June 30—Railroad fare, St. Johnsville and return and dinner, Crouse case	1.78	
July 7—Railroad fare, St. Johnsville and return and dinner, Foster case	1.78	
July 15—Railroad fare, Fonda, Amons case, and return with boy	.59	
July 16—Railroad fare, St. Johnsville and return and dinner	1.88	
July 16—Telephone Gloversville, Albany and local, Foster case	.65	
$	12.01 $	12.01

Bill No. 374. MORTIMER SMITH.

The following items of expense were incurred in the administration of the office of superintendent of the poor of Montgomery county during the months of May, June and July, 1914:		
May 1—Expense to Fort Plain to meet Overseer of the Poor Dillenback of the town of Palatine in regard to sending Rivenberg to Amityville: Dinner, 50c; team to grain, 50c; telegram to Amityville, 48c ....$	1.48	
May 2—Expense to Fort Plain for supplies, dinner, 35c; horse bill, 25c	.60	
May 4—Expense to Canajoharie for supplies, team in barn	.15	
May 5—Expense to Fonda for meeting of board, car fare, 36c; dinner, 50c	.86	
May 6—Expense to Canajoharie for supplies, team in barn	.15	
May 7—Expense to Fort Plain for supplies, team in barn	.15	
May 8—Expense to Canajoharie, team in barn	.15	
May 9—Expense to Fort Plain for supplies and taking painters home, team in barn	.15	

	Cl'm'd.	All'd.
May 11—Expense to Rome in regard to Webb family, residents of Mohawk, car fare, $2.32; trolley, 20c; supper, 50c	3.02	
May 12—Expense to Fonda to meet county attorney, car fare	36	
May 13—Expense to Fort Plain for supplies, team and man, car fare and return, 28c; dinner, 35c; team in barn, 15c	.78	
May 15—Expense to Little Falls to have separator repaired, car fare, 88c; dinner, 50c	1.38	
May 16—Expense to Fort Plain for supplies, supper, 50c; horse bill, 25c	.75	
May 18—Expense to Canajoharie for supplies, team in barn	.15	
May 19—Expense to Argusville with county agent, Miss Sandford, in regard to poor family, car fare, 24c; auto hire, C. L. Young, $5.00	5.24	
May 20—Expense to St. Johnsville, called by Dr. Wagner, car fare, 48c; bus, 20c; dinner, 50c	1.18	
May 20—Expense to Amsterdam, Mrs. and Miss Smith for supplies, car fares, $1.60; 2 dinners, $1.00	2.60	
May 21—Expense to Canajoharie for supplies, team in barn	.15	
May 23—Expense to Fort Plain for supplies, team to grain, 40c; dinner, 35c	.75	
May 22—Expense to Canajoharie of Bacon for supplies, stabling, two trips	.30	
May 26—Expense to Fonda and Fort Plain to meet Overseer of the Poor Bancroft in regard to Webb family and meet Overseer of the Poor Dillenback, car fare, 62c; dinner, 50c; bus, 10c	1.22	
May 28—Expense to Fonda, called by Dr. Foster, case of insanity at jail, car fare, 36c; dinner, 50c	.86	
May 28—Expense of Floyd Ingalls with team, Apr. 3-14 to Apr. 14.	.75	
May 30—Expense to Fort Plain for supplies, team to grain in barn, 50c; dinner, 35c; supper, 50c	1.35	
June 1—Expense to Amsterdam to meet Commissioner Boswell and Miss Sandford, dinner, 60c; car fare, 80c.....	1.40	
June 2—Expense to Fort Plain for supplies, team to grain, 50c; 2 suppers, 70c	1.20	
June 3—Expense to Canajoharie for supplies and express, team in barn	.15	
June 4—Expense to Fort Plain after castings and supplies, dinner, 35c; team to grain, 50c; freight bill, 25c	1.10	
June 6—Expense to Amsterdam to meet Johnson and Roeback, car fare, 80c; dinner, 50c; trolley, 10c; supper, 50c	1.90	
June 10—Expense to Fort Plain for supplies, self and Mrs. Smith, supper, $1.00; horse to grain, 25c	1.25	
June 11—Expense to Fort Plain for casting, horse to grain, 25c; registered letter, 12c	.37	
June 12—Expense to Canajoharie, Bacon and Smith to Amsterdam, h. bill, 15c; car fare, 80c, dinner, 50c	1.45	
June 13—Expense to Fonda and Fultonville of Bacon for supplies, dinner, 50c, car fare, 36c	.86	
June 13—Expense to Fort Plain of Smith for piping for storage plant, dinner, 50c; team to grain, 50c	1.00	
June 16—Expense to Canajoharie for supplies, team in barn	.10	
June 17—Expense to Fort Plain of Mrs. Smith for supplies, car fare, 28c; bus, 20c; dinner, 35c..	.83	
June 18—Expense to Amsterdam of Mrs. and Miss Smith for supplies, car fare, $1.60; dinners, $1.00	2.60	
June 19—Expense to Canajoharie for express, etc., team in barn....	.15	
June 20—Expense to Fort Plain of self and Mrs. Smith, 2 dinners, 70c; car fare of Mrs. Smith, 14c; team to grain, 50c	1.34	
June 22—Expense to Fort Plain of Bacon for supplies, car fare, 28c; dinner, 50c	.78	
June 23—Expense to Canajoharie of Bacon for supplies, horse in barn	.15	
June 25—Expense to Fort Plain of Bacon to deliver butter, etc., horse in barn	.15	
June 25—Expense to Canajoharie of Mrs. Northrup for supplies and see Dr. Simmons, horse in barn	.15	
June 26—Expense to Buffalo attending convention of self and wife, June 22-26, 1914, mileage, $20; room rent, $18; assessment, $10; taxi cab, $2; trolley fare, $1.50; chairs from Utica to Buffalo, $2.10; chairs to Syracuse, $1.50; meals, $22.40;		

	Cl'm'd.	All'd.
telegram from Buffalo to Canajoharie, 35c...	77.85	
June 27—Expense to Fort Plain for supplies, horse bill, 40c; supper, 50c	.90	
July 4—Expense to Fort Plain for supplies, supper, 50c; horse to grain, 25c	.75	
July 6—Expense to Amsterdam to meet Boswell and Miss Sandford, car fare, 80c; dinner, 50c	1.30	
July 7—Expnese to Fort Plain for supplies and have team shod, dinner, 35c; team to grain, 50c	.85	
July 8—Expense to Fort Plain for supplies and deliver butter, dinner, 35c; horse to grain, 25c; paid for file saw, 25c..	.85	
July 9—Expense to Fort Plain of Mrs. Smith for supplies, car fare, 28c; bus, 20c; dinner, 35c...	.83	
July 11—Expense to Fort Plain of self and man, suppers, $1.00; horse to grain, 25c	1.25	
July 14—Expense to Fort Plain for pipe and castings	.50	
July 15—Expense to town of Glen after orphan boy, car fare to Fonda and return, 36c; dinner, 50c; paid VanEpps for use of auto, $3.00	3.86	
July 16—Expense to Canajoharie for supplies, stabling	.10	
July 20—Expense to Canajoharie of Bacon to meet Overseer of the Poor Brown about burial of Aaron Brown, stabling	.15	
July 20—Expense to Fort Plain of Smith for supplies	.50	
July 21—Expense to Fort Plain for ventilators and lumber, team in barn, 15c; dinners, 35c	.50	
July 25—Expense to Fort Plain of self and Mrs. Smith for supplies, team to grain, 50c; suppers, $1.00	1.50	
July 27—Expense to Amsterdam to meet Commissioner Boswell, car fare, 80c; dinner, 50c..	1.30	
July 28—Expense to Fort Plain after supplies ..	.75	
	$ 135.20	$ 135.20

PRINTING ACCOUNTS.

Bill No. 375.

THE MORNING SENTINEL, INC.

	Cl'm'd.	All'd.
1914		
Jan. 15—To supervisors' cuts for proceedings, 1 large cut Sylvander Nellis, 3 cuts, 1 containing 8 small pictures, one containing six small pictures, and 1 containing 5 small pictures .....$	26.50	
Apr. 27—To messenger by train to Fonda and return for official canvas	.44	
July 7—To 353 pages proceedings Board of Supervisors, 5,000 copies @ $3.12 per page	1,101.36	
July 7—To express to eight towns as per attached bill	15.32	
July 7—To stage charges to town of Florida, Scotchbush stage	.50	
July 7—To delivery of journals in city of Amsterdam	3.50	
July 7—To 8 crates @ 25c	2.00	
	$1,149.62	$1,149.62

Bill No. 376.

THE MORNING SENTINEL, INC.

	Cl'm'd.	All'd.
1914		
May 26—To 2½ fols. law, 3 weeks, May 26 to June 29, terms of county court, ordered by Judge Moore .....$	3.75	
May 5—To 200 petition blanks, ordered by election commissioners.	1.50	
May 5—To 200 affidavits, ordered by election commissioners	1.25	
May 25—To 200 affidavits, 8½x13, ordered by election commissioners ...	1.75	
June 27—1½ fols. law, 3 weeks, notice to coal dealers, ordered by chairman Repairs and Supplies Committee ..	2.63	
June 8—2 fols. 3 days, notice to county claimants, ordered by clerk of Board of Supervisors	3.50	
June 17—500 petition blanks, ordered by election commissioners ...	4.75	
	$ 19.13	$ 19.13

Bill No. 377. W. J. KLINE & SON.

	Cl'm'd.	All'd.
1914		
May 4—1 fol. surrogate's court, d4, s4 .....$	4.00	
June 1—1 fol. surrogate's court, d5, s5	5.00	
July 6—1 fol. surrogate's court, d4, s4	4.00	
	$ 13.00	$ 13.00

Bill No. 378. W. J. KLINE & SON.

	Cl'm'd.	All'd.
1914		
May 25—2½ fols. terms of county court .....$	1.25	
June 1—2½ fols. terms of county court	2.50	
	$ 3.75	$ 3.75

Bill No. 379. W. J. KLINE & SON.

	Cl'm'd.	All'd.
1914		
June 26—1½ fols. notice to coal dealers law, 3 wks .....$	2.63	

	Cl'm'd.	All'd.
July 7—2½ fols. notice to county claimants, d3, s2	6.88	
	$ 9.51	$ 9.51

(Board of Supervisors)

Bill No. 380. W. J. KLINE & SON.

1914		
May 5—2 fols. sheriff's proclamation, d8	$ 8.50	
May 5—3 fols. sheriff's April report, d1	2.25	
June 11—3 fols. sheriff's May report, d1	2.25	
July 15—3 fols. sheriff's June report, d1	2.25	
	$ 15.25	$ 15.25

Bill No. 381. W. J. KLINE & SON.

1914		
May 22—200 supreme court calendars	$ 30.00	
May 22—200 trial jury lists	3.50	
May 22—100 grand jury lists	2.50	
May 6—1 fol. panel trial jurors, d2, semi1t	1.75	
May 21—1 fol. panel trial jurors, d4, semi2t	3.25	
June 10—200 county court calendars	20.00	
June 10—100 jury lists	2.50	
	$ 63.50	$ 63.50

(County Clerk)

Bill No. 382. W. J. KLINE & SON.

1914		
June 17—300 blanks, description of land	$ 2.00	
June 17—1,000 No. 10 2c stamped envelopes and printing	23.25	
June 17—1,000 cards, month salary	3.50	
June 17—400 cards, quarterly salary	2.25	
	$ 31.00	$ 31.00

Bill No. 383. W. J. KLINE & SON.

1914		
May 16—3½ fols. Cornell scholarship by Morrow, law, 3wks	$ 6.13	
May 29—500 circulars. exhibit of school work by Dodge	4.50	
	$ 10.63	$ 10.63

Bill No. 384. McLAUGHLIN & SCOTT.

1914		
May 21—To publishing notice of Cornell university scholarship examination, 3 fol., 3wks.	$ 5.25	Disall'd
July 9—To publishing notice to county claimants, 2 fols., 3 wks.	3.50	
	$ 8.75	$ 3.50

Bill No. 385.

ALBANY EVENING UNION CO.

1914		
May 25—Terms of court, 5 fols., 3wks	$ 8.75	$ 4.38

Bill No. 386. COOK & FORMAN.

	Cl'm'd.	All'd.
1914		
June 26—100 estate blanks	$ 2.75	
July 14—Notice to county claimants	3.50	
	$ 6.25	$ 6.25

Bill No. 387. ABRAM D. SMITH.

1914		
May 1—Publishing surrogate's notice, 1 fol., 13 weeks to Aug. 1, 1914	$ 6.75	
May 1—Publishing June term of court, 3 fols., 3wks.	5.25	
May 16—To 200 circulars, growing potatoes (L. G. Dodge)	2.50	
May 16—To 200 circulars, growing corn (L. G. Dodge)	2.50	
June 12—200 school certificates, 5½x11 (L. G. Dodge)	6.00	
June 12—Publishing Cornell scholarship, 3 fols., 3wks.	5.25	Disall'd
July 9—Publishing notice to county claimants, 2 fols., 3wks	3.50	
July 9—Publishing notice to coal dealers, 2 fols., 3wks.	3.50	
	$ 35.25	$ 30.00

Bill No. 388.

FORT PLAIN FREE PRESS.

1914		
May 12—Cornell scholarship examination, 3 fols., 3t	$ 5.25	Disall'd
June 30—Notices to coal dealers, 2 fols., 3t (county attorney)	3.50	
July 14—Notices to county claimants, 2 fols., 3t (clerk sup.)	3.50	
	$ 12.25	$ 7.00

Bill No. 389.

MOHAWK VALLEY REGISTER.

1913		
May 21—Terms of county court, 2 fols., 2t	$ 4.50	$ 2.50
July 30—Notice to county claimants, 2t	2.50	2.50
Nov. 5—Notice to county claimants, 2 fols.	2.25	1.50
Nov. 12—Notice to county claimants, 2 fols.	2.25	1.00
1914		
Jan. 7—18 inches notice display $1,000 reward @ 25c per inch	4.50	4.50
Jan. 14—13 inches notice display $1,000 reward @ 20c per in.	2.60	2.60
Feb. 4—Notice to claimants, 2 fols.	2.25	1.50
Apr. 8—Notice to claimants, 2 fols.	2.25	1.50
Apr. 15—Notice to claimants, 2 fols.	2.25	1.00
Apr. 22—Notice to claimants, 2 fols.	2.25	1.00
Apr. 29—Notice to claimants, 2 fols.	2.25	1.00
	$ 29.85	$ 20.60

Bill No. 390.

MOHAWK VALLEY DEMOCRAT.

1913	Cl'm'd.	All'd.
No. 14—Publishing notice to candidates, 1 fol., 1t$	.75	
1914		
Feb. 5, Apr. 2—Publishing notice of special elections, 1 fol., 9t ...	5.25	4.75
Mar. 26—Publishing notice of registration, 1 fol., 1t	.75	
	$ 6.75	$ 6.25

Bill No. 391.

MOHAWK VALLEY DEMOCRAT.

1914		
Feb. 28—1,000 bond letter heads .....$	3.50	$ 3.50

(Superintendent of Highways)

Bill No. 392.

MOHAWK VALLEY DEMOCRAT.

1914		
Jan. 22—Publishing notice to teachers, trustees and truant officers, 10½ fols., 1t .....$	7.88	
Jan. 22—Mailing above notices to 145 teachers and officers	2.90	
Apr. 6—500 application cards, corn growing contest	2.00	
May 2—75 blanks, teachers' reading circle	2.00	
May 2—300 blanks, pupils' reading circle	2.50	
May 21-28, June 4—Publishing notice to Cornell scholarship, 3 fols., 3t.	5.25	
June 26—Printing 400 blanks, daily school reports, special ruling ..	5.00	
	$ 27.53	$ 27.53

(County Superintendents)

Bill No. 393.

MOHAWK VALLEY DEMOCRAT.

1914		
July 9-16-23 — Publishing notice to county claimants, 2 fols., 3t .....$	3.50	
July 2-9-16-23-30—Publishing notice to coal dealers, 1½ fols., 5t	4.13	
	$ 7.63	$ 7.63

(Supervisors)

Bill No. 394.

MOHAWK VALLEY DEMOCRAT.

1914		
May 16—400 No. 10 envelopes, printed .....$	2.50	
May 16—400 unpaid tax accounts	3.00	
May 16—400 letters to delinquents	3.00	
July 20—250 letters to delinquents	3.00	
July 20—250 copies of tax law	3.50	
July 20—Printing extra blanks in red	1.00	
	$ 16.00	$ 16.00

(County Attorney)

Bill No. 395.

MOHAWK VALLEY DEMOCRAT.

1914	Cl'm'd.	All'd.
May 7-14-21-28—Publishing notices of terms of court, 1½ fols., 4t.....$	3.00	
June 30—Publishing notice, terms of court 4t.	3.00	
July 30—Publishing notice, terms of court, 1½ fols., 5t	3.75	
	$ 9.75	$ 9.75

Bill No. 396.

MOHAWK VALLEY DEMOCRAT.

1914		
May 28—Publishing terms county court, 3 fols., 1t .....$	2.25	
June 30—Publishing terms county court, 3 fols., 2t	4.50	3.75
	$ 6.75	$ 6.00

Bill No. 397.

MOHAWK VALLEY DEMOCRAT.

1914		
May 7-14-21-28—Publishing proclamation of sheriff for supreme court, 2 fols., 4t .....$	4.50	
May 7—Publishing sheriff's report for April, 2 fols., 1 t	1.50	
June 18—Publishing sheriff's report for May, 2 fols., 1t	1.50	
June 23—Publishing sheriff's report for June, 2 fols., 1t	1.50	
	$ 9.00	$ 9.00

Bill No. 398.

MOHAWK VALLEY DEMOCRAT.

1914		
May 7-14—Publishing notice of jury drawing for supreme court, 1 fol., 2t$	1.25	
May 21-28—Publishing notice of jury drawing for county court, 1 fol., 2t	1.25	
	$ 2.50	$ 2.50

REPAIRS AND SUPPLIES ACCOUNTS.

Bill No. 399.

THE VAN DORN IRON WORKS CO.

1914

June 23—To cost of installation of four food openings or entrances in the prisoners' corridor, grating construction of the New Montgomery county jail as per terms of our letter dated May 26th, 1914, to your architect, Mr. William J. Beardsley: Material—4 steel channels 2¼"x⅝"x9¼" long, 4 steel bars 2¼"x¼"x 9¼" long, 4 steel plates 4"x¼"x9¼" long, 8 F. R. rivets ⅜"x1", 8 R. H. rivets ⅜"x⅝", 94c; 10 hours labor in factory on above materials @ 40c, $4.00; express

	Cl'm'd.	All'd.
charges, 58c; acetylene and oxygen consumed by special torch used in cutting bars of corridor construction, $3.30; installation expenses, 2 days of our superintendent, Mr. Heger, @ $4.50, $9.00; 2 days board @ $1.50, $3.00; 13 hours of helper (W. Edick) @ 34c, $4.42; 13 hours of helper (J. E. Edwards) @ 50c, $6.50.$	31.74	
Plus 10 per cent.	3.17	
	$ 34.91	$ 34.91

Bill No. 400.
C. J. LUNDSTROM MFG. CO.

1914		
May 21—Sectional bookcase, 1 top section pt 19½ L. G. O. gloss, $1.25; 1 base section pb. 19½, $1.25; 1 3x5 card index section 3C-19½, $3.00; 1 5x8 card index section 5C-19½, $3.50; 1 vertical letter file VL-19½, $5.00; 2 3x5 set Alph. Guides (25 part), 20c; 1 4x6 set Alph. Guides (25 part), 15c; 1 5x8 set Alph. Guides (25 part), 20c; 1 set Alph. Guides (40 part), 40c; (letter size) .....$	14.95	$ 14.95

Bill No. 401. KYSER & NEVINS.

1914		
June 1—Fixture contract$	265.00	
June 10—115-40 wt. Mazda lamps ...$34.50		
June 10—20-60 wt. Mazda lamps ... 8.00		
$42.50		
Less 10 per cent. 4.25		
	38.25	
June 10—Extra shades for side brackets and drop	10.00	
	$ 313.25	$ 313.25

Bill No. 402. SEELY CONOVER CO.

1914		
June 22—31 tax rolls, $4.25 each .....$	131.75	
June 22—31 back labels (extra) 25c each	7.75	
June 22—31 sets index tabs, 35c each	10.85	
June 22—Postage, twine and wrapping paper to send to supervisors .. (Average cost each tax roll, $4.94)	2.90	
May 12—Box typewriter paper	1.20	
May 12—Box fasteners..	.15	
June 30—2 sheets drawing paper	.10	
June 30—1 eraser	.05	
June 30—1 pencil	.10	
	$ 154.85	$ 154.85

(For Supervisors)

Bill No. 403.
NEW YORK TELEPHONE CO.

1914		
Local service charge for June, 1914 .....$	4.00	
Local service charge for July, 1914	4.00	
Local service charge for August, 1914	4.00	
Toll service charge for July, 1914	.60	
	$ 12.60	$ 12.60

(For Election Commissioners)

Bill No. 404. W. AND L. E. GURELY.

1914		
July 3—1 set aluminum weights, 20 grains to 1-10 grain .....$	3.00	
July 3—Postage to and from Albany	.08	
	$ 3.08	$ 3.08

(For County Sealer)

Bill No. 405.
COMMISSIONERS OF ELECTION.

1914		
June 1—Paid electric light bill .....$	.50	
June 8—Paid for stamps.	2.00	
June 15—Paid for express charges	.25	
July 1—Paid electric light bill	.50	
July 1—Paid P. O. box rent	1.00	
July 8—Paid Williamson Law Book Co., for law book	4.00	
July 16—Paid for stamps	2.00	
July 23—Paid for ink eradicator	.25	
July 28—Paid fare and expenses to Canajoharie and St. Johnsville	3.00	
July 29—Paid express charges	.25	
July 29—Paid electric light bill	.50	
	$ 14.25	$ 14.25

Bill No. 406.
UNDERWOOD TYPEWRITER CO.

1914		
July 17—1 Underwood typewriter, No. 3-142, 114376 pica with decimal tabulator, $132.50; less ten per cent., $13.25 .....$	119.25	$ 119.25

(For Supervisors)

Bill No. 407. KURLBAUM & RICHTER.

1914		
May 1—1 gal. linseed oil$	.65	
May 6—1 can Detro floor varnish, 80c; 1 paint brush, 60c; ½ gal. Detro floor varnish, $1.60 ...	3.00	
May 7—2 brushes, 10c; 2 faucet strainers, 20c.	.30	
May 9—1 screw driver, 40c; 1 tape, 75c	1.15	
May 12—6 rolls toilet paper	.25	
May 13—4 chair castors.	.10	
May 14—1 brush, 5c; 2 sheets emery cloth, 10c; 5 sheets sand paper, 5c; white enamel, 25c	.45	
May 15—1 box enamel, 40c; 1 bottle 3 in 1, 10c; 1 oiler, 10c	.60	
May 16—1 ball twine....	.10	

	Cl'm'd.	All'd.
May 18—1 No. 10 butter pail	.10	
May 20—2 dozen 1x14 screws	.06	
May 23—2½ lbs. rainbow packing	1.88	
May 23—1 set chair castors, 10c; ¾ lb. rope, 19c; wire, 5c	.34	
June 1—1 funnel, 8c; ½ bal. gas, 10c	.18	
June 2—1 bottle 3 in 1 oil, 25c; 1 putty knife, 18c	.43	
June 5—1 lawn mower, $7.00; 1 grass catcher, $1.50; 3 8" vit. tile, $1.32	9.82	
June 6—Sickle, 40c; 1½ doz. awning hooks, 15c	.55	
June 8—Solder, 20c; 1½ hrs. labor, 60c; 2 cases toilet paper, $8.00; 1 mop stick, 15c; 3 gate hooks, 9c	9.04	
June 9—1 janitor's mop stick	.25	
June 10—1 box 38 long ctg. fire	.85	
June 11—1 red globe, 25c; 2 doz. 1" No. 11 screws, 6c	.31	
June 1—1 gal. gas	.18	
June 11—1 hotel range, complete	90.00	
June 20—2 lbs. roof cement, 20c; 1½ hours labor, 60c	.80	
June 22—1 syphon washer, 20c; 2½ hours labor on closet, $1.00; 1 salt and pepper shaker, 15c	1.35	
June 25—1 fork handle and ferrule, 25c; 2 extra heavy galvanized pails, $1.00; 3 mop sticks, 30c	1.55	
June 26—1 Yale key to order, 25c; 1 mop wringer, $1.50; 3 dust pans (heavy), 60c; 2 doz. large shipping tags, 5c; 1 ball cord, 10c	2.50	
June 27—2 scrubbing brushes	.50	
June 30—1 hose mender, 10c; 1 brush broom, 25c; 1 doz. hose washers, 5c	.40	
July 1—Blacksmith work by Gus Walta	.50	
July 3—5¼ lbs. galvanized wire, 32c; 1 gross 1-7 nickel screws, 35c	.67	
July 6—6¼ lbs. galvanized wire, 12c; 2 heavy galvanized pails, $1.00; 2 window brushes, $1.00	2.12	
July 7—21¾"x¾" galvanized pipe, $1.30; 1 ¾" galvanized union, 20c; 3 ¾" elbows, 30c; 1 ¾" reducing ell, 14c; 1¾" stop and waste, 90c; 3½ hours labor (Ed. Gasliner), $1.40; 1 8" flat file, 10c; 1 small brush, 5c; 1 cabinet scraper, 10c; 1 pint turpentine 10c; 1 lb. burnt umber in oil, 25c; 1 large brush, 60c; 1 large brush, 30c	5.74	
July 8—4 lbs. Callahan's cement, 60c; 1½ hours labor (Ed.), 68c; 1½ hours labor (Herm.), 60c	1.88	
July 10—1 varnish brush, 25c; 1 shellac brush, 20c; 1 qt. paint remover, 75c; 1 gal. gasoline, 5c; 1 putty knife, 20c; 1 gal. varnish, 85c; 10 sheets sand paper, 10c; 1 can glue, 45c; 3 window screens, $1.20; 3 doz. stove bolts, 30c; 1 spool copper wire, 20c; 1 doz. 2" staples, 10c	4.65	
July 11—1 door bell, 75c; 3 toilet paper holders (nickeled), $1.20; 4 towel bars (nickeled), $2.60; 1 can elevator grease, 25c; 2 doz. stove bolts and washers, 40c; 1 qt. gasoline, 5c; 1 qt. shellac, 50c; 1 qt. varnish (mission), 85c; 1 qt. lard oil, 40c; 1 shoe brush, 25c; 1 can shoe polish, 10c; 4 extra large screens to order, $2.00	9.35	
July 13—1 laundry board, 60c; whitening, 4c; 1 lb. putty, 5c; 1 nail set, 10c; 3 ft. ½ galvanized pipe, 15c; 2 ½" steel elbows, 16c; 2 1" bushings, 12c; 2 sill cocks, $2.00; 1 ½" tray bib, $1.00; 2½ hours labor (Ed.), $1.13; ½ bbl. dustbane (87 lbs.), $3; 1 lb. 8d fine wire nails, 4c	8.39	
July 14—3½ lbs. galvanized iron for sink (kitchen), 35c; ½ hr. labor (Herm.), 20c	.55	
July 15—50 gal. No. 235 cement paint @ $1.75, $87.50; 4 5" paint bushes and 1 .0001-3" brush @ 25c, $1.25; 2 gal. turpentine, $1.50; 1 tin pail, 10c; 2 soap dishes, 10c; 1 putty knife, 20c; 1 socket awl, 15c	90.80	
July 16—1 gal. turpentine, 75c; 1 chamois, 65c; 26 lbs. 1¼ flat iron, 78c	2.18	
July 17—1 gal. turpentine	.75	
July 20—2 lbs. putty, 10c; 1½ gals. turpentine, $1.13; 1 gal. oil (lub.), 50c	1.73	
July 21—2 lbs. galvanized nails	.10	
July 22—Five 24 globe ventilators @ $12.00, $60; 10½ lbs. solder @ 35c, $3.68; 120 lbs. galvanized iron @ 8c, $9.60; 3 lbs. galvanized wire, 15c; 50 lbs. asphalt, $2.00; 50 sq. ft. rubber roofing (3 ply), $1.00; 27 hours labor (Ed.) @ 45c, $12.15; 3 hours labor (Ernest) @ 35c, $1.05	89.63	

	Cl'm'd.	All'd.
July 23—1 lb. coach black, 25c; 1 lb. chrome yellow, 30c; 1 lb. burnt sienna, 25c; 3 lbs. white lead, 30c; 1 paint brush, 40c; 1 paint brush, 20c; 25 ft. 3-4" 4-ply hose @ 14c, $3.50; 2 extra heavy janitor mop sticks, 60c	5.60	
July 24—1 5 lb. tin pail, 10c; 1 pt. varnish, 45c	.55	
July 25—8 ft. coil chain, 48c; 2 pair Bommer hinges (double acting) @ $1.25, $2.50; work by Gus Walta (blacksmith), $1.25; 1 pair screen hinges, 30c	4.53	
July 27—1 hand saw	.85	
June 26—1 reducing elbow (galvanized)	.10	
June 26—To diff. on ball cord	.05	
July 7—1 can brass polish, 30c; 1 feather duster, 35c; 41 ft. 30" galvanized screen	5.15	
	$ 364.41	$ 364.41

Bill No. 408. EDWARD J. TEN EYCK.

To work, labor and services, and material furnished in laying concrete sidewalk in front of new jail building in village of Fonda, N. Y., as follows:		
1914		
July 20—52 sacks cement @ 50c, $26.00; to service of horse (1 day), $3.50; to service of one man, $3.50	$ 33.00	
July 21—To service of 1 man. $3.50; to service of Morse and man one-half day, $1.75	5.25	
	$ 38.25	$ 38.25

Bill No. 409. HANSON & DICKSON.

1914		
Mar. 6—1 office chair	$ 30.00	$ 30.00

(For Surrogate)

Bill No. 410.
GEORGE'S FURNITURE STORE.

1914		
Jan. 20—One bunch chair cane	$ 1.00	
July 11—14 shades (Holland) complete in sheriff's offices in new jail	23.00	
July 11—1 mirror for toilet room in sheriff's office	5.00	
	$ 29.00	$ 29.00

Bill No. 411. JAMES M. CLANCY, AGENT, AND WARDEN.

May 18—1 restraint sheet No. H-26	$ 10.00	
May 25—30 mattresses, No. 6-966, 18 lbs. each. 540 lbs. @ 8c	43.20	
May 25—36 yards burlap @ 6c	2.16	
June 5—70 excelsior mattresses, No. C*966, 18 lbs. each—1260 lbs. @ 8c	100.80	
June 5—100 excelsior pillows, No. C-967, 2½ lbs. each—250 lbs. @ 8c	20.00	
June 5—10 cotton pillows, No. C-968, 3 lbs. each—30 lbs. @ 23½c	7.05	
June 5—10 cotton mattresses, No. C-969, 28 lbs. each—280 lbs. @ 23½c	65.80	
June 5—84 yards burlap @ 6c	5.04	
July 10—½ dozen Coir mates, 160-B, @ $15	7.50	
	$ 261.55	$ 261.55

Bill No. 412. C. F. RATTIGAN, AGENT, AND WARDEN.

1914		
June 6—1 No. 260 chair.	$ 7.50	
1 No. 39 stool	2.25	
1 No. 40 stool	3.25	
1 No. 21 desk	25.00	
1 No. 25 "B" desk	53.00	
June 6—64 No. 38 stools @ 90c	57.60	
June 6—100 pairs (200 single) No. 5 grey blankets (cases 281 and 282) @ $2.75 pair	275.00	
June 20—70 cell lockers @ $1.90	133.00	
June 20—1 No. 260 chair.	7.50	
June 27—30 cell lockers @ $1.90	57.00	
July 25—12 No. 202 chairs @ $5.25	63.00	
July 25—1 No. 51 settee, 7 ft. @ $3.50	24.50	
July 25—36 No. 38 stools @ 90c	32.40	
	$ 741.00	$ 741.00

Bill No. 413. JOHN B. TROMBLEY, AGENT, AND WARDEN.

1914		
May 15—8 4-12 doz. overalls—144 @ $6.00	$ 50.00	
May 15—8 4-12 doz. shirts—19 @ $5.50	45.83	
May 15—2 doz. mops—202 @ $2.00	4.00	
May 22—33 4-12 dozen sheets—32x80 @ $4.32	144.00	
May 22—3 4-12 dozen sheets—50x80 @ $5.50	18.33	
May 22—16 8-12 doz. pillow cases—16x22 @ $1.14	19.00	
May 22—1 8-12 doz. pillow cases—20x24 @ $1.62	2.70	
May 22—12 3-12 dozen towels—1 yd. @ $2.00	24.50	
	$ 308.36	$ 308.36

Bill No. 414. GLEN TELEPHONE CO.

1914		
Rental—May, June, July, 1914, 3 months @ $3.00	$ 9.00	
Tolls—May, June, July, 1914	3.60	

(Clerk's Office)

Rental—May, June, July, 1914, 3 months @ $3.00	9.00	
Tolls—May, June, July, 1914	51.05	
Transfer of service	1.00	

(Sheriff's Office)

	Cl'm'd.	All'd.
Rental—May, June, July, 1914, 3 months @ $3.00	9.00	
Tolls—May, June, July, 1914	.60	
(Surrogate's Office)		
Rental—May, June, July, 1914, 3 months @ $3.00	9.00	
(New Court House)		
Rental—May, June, July, 1914, 3 months @ 25c..	.75	
Tolls—May, June, July, 1914	36.55	
(County Alms House)		
Rental—May, June, July, 1914, 3 months @ $3.00	9.00	
Tolls—May, June, July, 1914	18.50	
(District Attorney's Office)		
Rental—May, June, July, 1914, 3 months @ $2.00	6.00	
Tolls—May, June, July, 1914	3.40	
(Ernest Kurlbaum)		
	$ 166.45	$ 166.45

Bill So. 415. HENRY C. GRIEME CO.

1914		
July 29—For screen doors and table: 20' 1 1-8" F. C. pine @ 8c, $1.60; 6 ft. 32" screen, 30c; 16' 4" cypress @ 8c, $1.28; 12' 1 1-8" cypress @ 6c, 72c; 36' 7-8" ash @ 7c, $2.52; 18 hours work @ 60c, $10.80; 1 sky light 3w 12x34, $2.00	$ 19.22	$ 19.22

Bill No. 416.
CAYADUTTA GENERATING CO.

1914		
July 31—Meter reading—July 27, 1914, 11158—85 K. W. H. @ 10c	$ 8.50	
July 31—Meter reading—June 26, 1914, 11073—187 K. W. H. @ 10c	18.70	
July 31—Meter reading—May 26, 1914, 10886—200 K. W. H. @ 10c..	20.00	
July 31—Meter reading—April 25, 1914, 10686—		
(Old Court House)		
July 31—Meter reading—July 23, 1914, 319—1 minimum	1.00	
July 31—Meter reading—June 26, 1914, 318—18 K. W. H. @ 10c	1.80	
July 31—Meter reading—May 26, 1914, 299—0 minimum	1.00	
(New Court House)		
July 31—Meter reading—July 27, 1914, 105—89 K. W. H. @ 10c	8.90	
July 31—Meter reading—June 26, 1914, 16—16 K. W. H. @ 10c	1.60	
July 31—Meter reading—June 8, 1914, 0—		
(Montgomery County Jail)		
July 31—One arc lamp for months of May, June July, 1914, @ $5.25 per month	15.75	
May 1—Five 40 watt lamps by A. McL. @ 30c	1.50	
June 8—One 40 watt lamp by A. McL. @ 30	.30	
June 8—Ten 25 watt lamps by A. McL. @ 30c	3.00	
July 3—Four 6 amp. cartridge fuses @ 20c	.80	
July 14—Twenty 30 amp. cartridge fuses @ 20c.	4.00	
	$ 86.85	$ 86.85

TUBERCULOSIS HOSPITAL COMMITTEE ACCOUNTS.

Bill No. 417. CHARLES H. JACKSON.

1941		
July 6—To labor in razing barn on Tuberculosis Hospital farm	$ 8.00	
Credit by two dinners...	.50	
	$ 7.50	$ 7.50

Bill No. 418. EDWIN J. KIBBE.

1914		
July 25—For cash paid to Garine in demolishing old barn on Tuberculosis property	$ 2.00	$ 2.00

Bill No. 419. PETER VAN HEUSEN.

1914		
July 30—To 21 hrs. labor with team in hauling timbers from Tuberculosis Hospital barn @ 50c per hour	$ 10.50	$ 10.50

Bill No. 420. C. R. SWART.

1914		
July 8—To wrecking and reairing buildings on Tuberculosis Hospital farm; 30 lbs. nails @ 3c, 90c; 23 days (7 hours) @ $3.50 per day, $83.23.	$ 84.13	$ 84.13

Bill No. 421. WILLIAM SHULKA.

1914		
July 30—To 38 hours labor with team in hauling timbers from Tuberculosis Hospital barn @ 50c per hour..	$ 19.00	$ 19.00

SHERIFF'S AND DEPUTY SHERIFFS' ACCOUNTS.

Bill No. 422. E. V. AUSMAN.

1913		
Sept. 10—To use of automobile one day and evening in taking Sheriff Kurlbaum and Detective Genova to Northville, Wellstown, Speculator, Lake Pleasant and Piseco in search of James DeErme, charged with murder, 1st degree, 12 hours @ $2.00 per hour	$ 24.00	$ 24.00

Bill No. 423. E. H. KURLBAUM.

1914		
May 7—Albany Prison commission	$ 2.42	
May 8—Schenectady officers at Rural Grove, $3.58; stamps, $1.00 ..	4.58	

	Cl'm'd.	All'd.
May 9—Dinner at Amsterdam, 50c; railroad fare, 44c	.94	
May 14—Dinner at Canajoharie, 50c; railroad fare, 48c	98	
May 16—Dinner at Amsterdam, 50c; railroad fare 44c	.94	
May 18—Dinner at Amsterdam, 50c; railroad fare, 44c	.94	
May 20—Dinner at Albany, 50c; railroad fare, $1.76	2.26	
May 21—Dinner at Auburn, $3.00; railroad fare, $10.48	13.48	
May 27—Dinner at Canajoharie, $1.00; railroad fare, 48c	1.48	
May 27—Stamps, $1.00; registered letters, 20c	1.20	
May 29—Dinner at Amsterdam, 50c; railroad fare, 44c	.94	
May 30—Fort Plain	.60	
June 6—Dinner at Amsterdam, 50c; railroad fare, 44c	.94	
June 8—Johnstown	5.20	
June 12—Dinner at Amsterdam, 50c; railroad fare, 44c	.94	
June 17—Johnstown	2.60	
June 22—Dannemora	34.84	
June 26—Dinner at Amsterdam, 50c; railroad fare 44c	.94	
June 29—Dannemora	39.84	
July 3—Albany	5.02	
July 6—Canajoharie	.48	
July 8—Dinner at Amsterdam, 50c; railroad fare, 44c	.94	
July 10—Dinner at Amsterdam, 50c; railroad fare, 44c	.94	
July 13—Dinner at Amsterdam, 50c; railroad fare, 44c	.94	
June 14—Dinner at Schenectady, 75c; railroad fare, $1.08	1.83	
July 14—Stamps	1.00	
July 17—Dinner at Albany, 75c; railroad fare, $1.76	2.51	
July 20—Dinner at Amsterdam, 50c; railroad fare, 44c	.94	
July 21—Dinner at Canajoharie, 50c; railroad fare, 48c	.98	
July 24—Dinner at Amsterdam, 50c; railroad fare, 44c	.94	
July 28—Dinner at Amsterdam, 50c; railroad fare, 44c	.94	
July 29—Dinner at Amsterdam, 50c; railroad fare, 44c	.94	
	$ 134.46	$ 134.46

Bill No. 424. WILLIAM J. SHEPARD.

	Cl'm'd.	All'd.
1914		
July 28—Frank Commiska, 10 weeks, $10.00; James Casserta, 6 weeks, 5 days, $6.70; Guisseppa Gulo, 9 weeks, 6 days, $9.84; George Napoli, 10 weeks, 1 day, $10.14; Wadislaw Marcenkiski, 20 weeks, 3 days, $20.42; John Rock, 8 weeks, 2 days, $8.28; LeGrand L. Wickham, 8 weeks, 1 day, $8.14; John Lacotta, 7 weeks, 1 day, $7.14; Kaziner Walikanis, 5 weeks, $5.00; Milo Matik, 7 weeks, 1 day, $7.14; Nick Bosic, 3 weeks, 3 days, $3.42; Salvastro Cebreo, 19 weeks, 1 day, $19.14; Mary Graazramanos, 4 days, 56c; Anna Blauvelt, 1 week, 1 day, $1.14; Tony Coscuna, 16 weeks, 3 days, $16.42; John Belmont, 17 weeks, 1 day, $17.14; Raffel Sasso, 11 weeks, 6 days, $11.84; A. Sissmun, 5 weeks, $5.00; E. Robideau, 7 weeks, $7.00; Max Finn, 7 weeks, 3 days, $7.42; L. Cohen, 2 weeks, 2 days, $2.28; G. Walthers, 3 weeks, 2 days, $3.28; C. Thomas, 5 weeks, 3 days, $5.42; A. Morro, 5 weeks, 6 days, $5.84; L. Roach, 2 weeks, 2 days, $2.28; T. Drislane, 4 weeks, 2 days, $4.28; Mrs. Shepard as matron for A. Blauvelt, 8 days, $8.00; Mrs. Shepard as matron for M. Grazramonas, 4 days, $4.00; at grand jury as matron for A. Blauvelt, 3 days, $3.00; at grand jury as matron for M. Grazramonas, 3 days, $3.00; at county court for M. Grazramonas, 5 days, $5.00; J. Walrath to watch T. Coscuna, 5 days @ $2, $10.00	$ 238.26	$ 238.26

Bill No. 425. S. HODGE.

	Cl'm'd.	All'd.
1914		
June 4—1 dinner by K. C. Grinnell	$ .50	
June 4—1 dinner by Anna Blauvelt	.50	
June 4—1 dinner by May Grazina	.50	
June 17—12 dinners by jurors	6.00	
June 17—2 dinners by officers	1.00	
June 17—Incidentals	1.40	
June 18—1 dinner by Mrs. Burdick	.50	
June 19—1 dinner by Mrs. Burdick	.50	
June 22—1 dinner by Mrs. Burdick	.50	
June 23—1 dinner by Mrs. Burdick	.50	
June 24—1 dinner by Mrs. Burdick	.50	
June 24—1 dinner by Mrs. Brown	.50	
June 30—12 dinners by jurors	6.00	

	Cl'm'd.	All'd.
June 30—2 dinners by officers	1.00	
June 30—Incidentals	1.40	
	$ 21.30	$ 21.30

Bill No. 426. PETER CULLINGS.

1914		
July 28—2,991 lbs. oat straw @ 45c per hundred	$ 13.45	$ 13.45

Bill No. 427. JOHN W. DAVIS.

1914		
July 10—2 desk blotter holders	$ .50	
July 14—1 dozen pencils	.50	
	$ 1.00	$ 1.00

(For Sheriff)

CLARENCE M. SCHUYLER.

For use of automobile by order of sheriff:		
1913		
Sept. 17—For use of car 4 hours	$ 8.00	
Oct. 25—For use of car 5 hours	10.00	
Nov. 1—For use of car 5 hours	10.00	
Nov. 3—For use of car 4 hours	8.00	
Dec. 24—For use of car 6 hours	12.00	
Dec. 25—For use of car 5 hours	10.00	
1914		
June 18—For use of car 4 hours	8.00	
June 22—For use of car 4 hours	8.00	
June 23—For use of car 8 hours	16.00	
June 24—For use of car 6 hours	12.00	
Jan 12—To 6 bales, 1156 lbs., at 60c per cwt.	6.94	
May 9—To 6 bales, 1405 lbs., at 60c per cwt.	8.43	
	$ 117.37	$ 117.37

Bill No. 429. MICHAEL TRETOLA.

1914		
Repairing boots and shoes:		
April 4, two pair shoes, $1.40; 8, two pair, $1.00; 9, one pair, 60c; 10, one pair, 25c; 11, one pair, 70c; 13, two pair, $1.40; 14, one pair, 70c; 16, one pair, 70c; 18, two pair, $1.00; 20, two pair, $1.00; 21, one pair, 70c; 23, two pair, $1.40; 30, one pair, 50c	$ 11.35	
May 7, two pair, 50c; 18, one pair, 70c; 20, one pair, 70c; 23, two pair, $1.40; 26, two pair, $1.40; 27, one pair, 70c; 29, one pair, 50c	5.90	
June 8, one pair, 60c; 13, one pair, 25c; 15, two pair, $1.40; 16, one pair, 70c; 18, one pair, 70c; 20, two pair, $1.00; 23, one pair, 70c	5.35	
	$ 22.60	$ 22.60

Bill No. 430. BRACE & RICHTMYER.

	Cl'm'd.	All'd.
1913		
Dec. 26—1½ case toilet paper	$ 9.00	
1914		
Mar 10—1 case toilet paper	6.00	
	$ 15.00	$ 15.00

Bill No. 431. R. W. NEFF.

1914		
Jan. 7-8—Two days' board (Anna Jones), witness in Barrett case	$ 4.00	$ 4.00

Bill No. 432.
AMERICAN SOAP & WASHOLINE CO.

1914		
July 29—One bbl. washoline 346-21-325 lbs. @ 5½c	$ 17.88	$ 17.88

Bill No. 433. W. N. CARPENTER CO.

1914		
May 18—1 bbl. pork, bill 969	$ 25.00	
July 7—1 bbl. pork bill 3982	25.00	
	$ 50.00	$ 50.00

Bill No. 434. EUGENE OUDERKIRK.

1914		
Mar. 1—Horse hire for Deputy Sheriff McLaughlin, notifying jurors	$ 2.00	$ 2.00

Bill No. 435. SIMEON B. WEMPLE.

1914		
April 8—279 lbs. beef @ 10c lb.	$ 27.90	$ 27.90

Bill No. 436. HENRY GRACE.

1914		
July 28—For taking photographs, finger prints, etc., for murder at Sprakers, N. Y.	$ 6.00	
July 28—For photographing and measuring Fred Conklin, William Gould alias George Murray, Lewis Cohen, Frank Wilson alias Thomas, Raffael Sasso, Anthony Cuscuna, six subjects @ $3.00 each	18.00	
	$ 24.00	$ 24.00

Bill No. 437. CORNELIUS DWYER.

1914		
Feb. 3—15 ft. 1" Marlind wound steam hose, 5 ply @ 55c, $6.25; 4 1" Yerdon hose bands, 25c; 2 ¾" Dart unions, 60c; 2 ¾"x6" nipples, 13c; 2 ¾"x5" nipples, 11c	$ 7.34	
Mar. 9—8 hours, man repairing pump, $4.80; car fare, 44c	5.24	
	$ 14.58	$ 14.58

(By Sheriff Kurlbaum)

Bill No. 438.
MOHAWK VALLEY BROOM CO.

1914		
May 5—1 doz. No. 8 XXX R. R. plain brooms	$ 5.00	$ 5.00

Bill No. 439. BECKER'S DRUG STORE.

	Cl'm'd.	All'd.
1913		
Dec. 9—1 case paper towels	$ 10.00	
1914		
Apr. 11—1 case paper towels	10.00	
	$ 20.00	$ 20.00

Bill No. 440. FRANK McKEOUGH.

1914		
May 14—11 lbs. beef @ 10c lb.	$ 1.10	$ 1.10

Bill No. 441.
SANITAS DISINFECTANT CO.

1914		
June 24—20 gallons insecticide @ $2.00, $40.00; 5 gallons coach spray @ $1.90, $9.50 (2 sprayers, no charge)	$ 49.50	$ 49.50

Bill No. 442. DAVID STRAUS.

1913		
May 23—12 Payne's @ $1.42	$ 17.04	
June 16—100 coffee	17.00	
July 15—5 bags 15B beans @ $2.50	37.50	
Aug. 18—1 bbl. salt, $1.75; 1 gro. matches, $3.75 ..	5.50	
Aug. 22—100 coffee	17.00	
Sept. 15—10 Payne's	14.20	
Sept. 29—1 G. O. G. oats	3.90	
Oct. 3—3/90 oat flakes .	7.80	
Nov. 6—100 coffee	17.00	
Nov. 19—10 bags 30B beans @ $2.40	72.00	
Nov. 21—54½ G syrup ..	16.35	
Dec. 2—5/90 oat flakes @ $2.50	12.50	
Dec. 2—20 pkgs. Spanish @ $1.42	28.40	
Dec. 31—200 coffee	34.00	
1914		
Jan. 6—1 bag oat flakes	2.50	
Jan. 9—10 bags oat flakes	25.00	
Jan. 23—4 boxes Acme soap @ $3.15, $12.60; 1 Snow Boy powder 20s, $3.90; 1 60/5 free	16.50	
Jan. 29—112½ gals. syrup @ 30c	33.75	
Jan. 29—1 bbl. salt	1.85	
Feb. 25—500 rice @ $4.50	22.50	
Mar. 23—20 Payne's tobacco @ $1.42	28.40	
Mar. 23—3B medium beans @ $2.35	7.05	
Mar. 27—10 bags 30B beans @ $2.30	69.00	
Apr. 6—100 coffee	17.00	
June 8—100 coffee	17.00	
July 2—4/90 oat flakes @ $2.35	9.40	
	$ 550.14	$ 550.14

Bill No. 443. E. B. ROSELLE.

1914		
July 16—2 bbl. potatoes.	$ 8.00	$ 8.00

Bill No. 444.
CHARLES H. FISHER & CO.

1914		
Mar. 28—572 lbs. straw @ 60c per hundred	$ 3.43	$ 3.43

Bill So. 445. JOHN H. LYNCH.

	Cl'm'd.	All'd.
1914		
May 1—25 lbs. beef @ 10c	$ 2.50	
May 3—28 lbs. beef @ 10c	2.80	
May 5—29 lbs. beef @ 10c	2.90	
May 7—33 lbs. beef @ 10c	3.30	
May 9—10 lbs. beef @ 10c	1.00	
May 9—Ammonia	.10	
May 11—25 lbs. beef @ 10c	2.50	
May 13—17 lbs. beef @ 10c	1.70	
May 15—26 lbs. beef @ 10c	2.60	
May 15—15 lbs. flour ...	.60	
May 15—1 gal. vinegar .	.20	
May 17—32 lbs. beef @ 10c	3.20	
May 19—17 lbs. beef @ 10c	1.70	
May 22—26 lbs. beef @ 10c	2.60	
May 24—16 lbs. beef @ 10c	1.60	
May 26—33 lbs. beef @ 10c	3.30	
May 28—30 lbs. beef @ 10c	3.00	
May 30—20 lbs. beef @ 10c	2.00	
May 30—1 lb. pepper ...	.40	
June 1—6 lbs. beef @ 10c	.60	
June 1—1 lb. pepper	.40	
June 2—23 lbs. beef @ 10c	2.30	
June 4—29 lbs. beef @ 10c	2.90	
June 6—25 lbs. beef @ 10c	2.50	
June 7—15 lbs. beef @ 10c	1.50	
June 9—27 lbs. beef @ 10c	2.70	
June 11—28 lbs. beef @ 10c	2.80	
June 13—25 lbs. beef @ 10c	2.30	
June 15—23 lbs. beef @ 10c	2.30	
June 15—10 lbs. flour....	.40	
June 15—1 gal. vinegar.	.20	
June 17—28 lbs. beef @ 10c	2.80	
June 19—32 lbs. beef @ 10c	3.20	
June 19—8 lbs. beef @ 10c	.80	
June 21—25 lbs. beef @ 10c	2.50	
June 22—23 lbs. beef @ 10c	2.30	
June 23—27 lbs. beef @ 10c	2.70	
June 24—29 lbs. beef @ 10c	2.90	
June 26—32 lbs. beef @ 10c	3.20	
June 28—22 lbs. beef @ 10c	2.20	
June 30—20 lbs. beef @ 10c	2.00	
June 30—1 gal. vinegar.	.20	
July 2—27 lbs. beef @ 10c	2.70	
July 4—33 lbs. beef @ 10c	3.30	
July 6—35 lbs. beef @ 10c	3.50	
July 8—28 lbs. beef @ 10c	2.80	
July 8—6 cans Dutch Cleanser	.60	
July 8—10 lbs. flour.....	.40	
July 10—33 lbs. beef @ 10c	3.30	
July 12—24 lbs. beef @ 10c	2.40	
July 14—22 lbs. beef @ 10c	2.20	
July 16—27 lbs. beef @ 10c	2.70	
July 18—24 lbs. beef @ 10c	2.40	
July 18—Salt	.45	
July 18—Pepper	.40	
July 20—24 lbs. beef @ 10c	2.40	
July 21—26 lbs. beef @ 10c	2.60	

	Cl'm'd.	All'd.
July 21—10 lbs. flour....	.40	
July 22—23 lbs. beef @ 10c	2.30	
July 26—25 lbs. beef @ 10c	2.50	
July 26—Salt	.10	
July 28—27 lbs. beef @ 10c	2.70	
July 28—6 Bon Ami	.60	
July 28—24 lbs. beef @ 10c	2.40	
	$ 127.05	$ 127.05

Bill No. 446. HENRY PLATTER.

1914		
June 24—Going to St. Johnsville, investigating gambling at circus grounds at night .....$	2.00	
June 10—From 8 in the morning to June 11 at at 2 in the morning, searching for an escaped prisoner (Joe Walthers)	5.00	
	$ 7.00	$ 7.00

Bill No. 447. EDWARD J. SHEEHAN.

1914		
May 12—Taking Deputy Sheriff Betz to St. Johnsville and Fort Plain, investigating the use of slot machines, 3 hours auto hire ....$	6.00	
Apr. 12—Two hours auto hire, taking Deputy Sheriffs Betz and Platter to Fort Johnson to quiet disturbance in the home of one Tony Luba	4.00	
Apr. 19—4 hours auto hire, taking Deputy Sheriffs Betz and Platter to investigate in burglary in school house in the town of Florida.	8.00	
June 10—In the matter of Joe Walters, from 6:30 to 2:00 a. m., June 11, 19½ hours auto hire, searching for escaped prisoner (Joe Walters)	39.00	
Apr. 18—To 2 hours auto hire, taking Deputy Sheriff Betz from Fonda to DeGraffs station to remove gypsies from camping on private and public land	4.00	
June 81—Serving subpoena on William Trumbley in People vs. Tunnicliffe	.25	
June 19—1½ hours auto hire, taking Chief Packwood from Fonda to Amsterdam and returning with Detective Hartigan, in the matter of Charles Thomas, at the request of District Attorney Albot	3.00	
June 19—Taking Mrs. Burdick from Fonda to Gloversville, witness in the case of the People vs. Max Finn and Louis Cohn, 1 hour auto hire	2.00	
June 20—Same as June 19	2.00	
June 24—4 hours auto hire, taking Deputies Betz and Platter to St. Johnsville, to investigate gambling on circus grounds at the request of District Attorney Albot, $8; 3 meals, $1.50..	9.50	
	$ 77.75	$ 77.75

Bill No. 448. ADAM BETZ.

1914		
May 12—Going to St. Johnsville and Fort Plain, investigating the use of slot machines, in company with Deputy Sheriff Sheehan .....$	3.00	
May 14—Serving bench warrant on Arthur D. Schram, 75c; mileage, 24 miles, $2.40; summoning grand and trial jurors for June term of supreme court (34 jurors)	3.15	
May 18-19—City of Amsterdam, 2 days horse hire	4.00	
May 20—Town of Amsterdam, horse hire, $2; dinner and horse feed, 75c	2.75	
May 21—Town of Florida, 1 day horse hire, $2; dinner and horse feed 75c	2.75	
June 1—Extra panel of jurors, town of Mohawk, horse hire	2.00	
June 6—6 p. m., going in company with Deputy Sheriff Sheehan east of the city, investigating the acts of an insane man, also on June 7th in forenoon, investigated same alone (body of man afterward found in barge canal at Cranesville)	5.00	
June 10—From 7 in the morning to June 11th, at 2 in the morning, searching for an escaped prisoner, Joe Walters	5.00	
May 30—City of Amsterdam, horse hire	2.00	
June 11—Town of Amsterdam, horse hire, feed and dinner	2.75	
June 12—Town of Florida, horse hire, feed and dinner	2.75	
June 13—People vs. A. Schram, summoning 8 witnesses at 25c each, $2.00; mileage, 40 miles, at 5c per mile, $2.00..	4.00	
June 16—Summoning extra panel of jurors for county court in town Mohawk at night, horse hire	2.00	
June 17—Subpoenaing witnesses in People vs. Schram for defense, by order of Judge Moore, mileage, 40 miles at 5c per mile	2.00	
May 26—People vs. John E. Hough, subpoenaing two witnesses	.50	

	Cl'm'd.	All'd.
June 24—Going to St. Johnsville, investigating gambling on circus grounds at night	2.00	
July 1—Summoning extra panel of jurors for county court, city and town of Amsterdam, horse hire, dinner and horse feed	3.75	
	$ 51.40	$ 51.40

Bill No. 449.
R. J. STRASENBURGH & CO.

1914		
July 21—1000 CT rheumatic No. 1, $1.50; 2/1 pts. Elix. Bromo Chloral comp. 2/1s, $1.50; 1000 CCT Cubeb comp., $1.25; 2 lbs. borated cotton 1/2s, $1.20; 1 lb. carborated cotton 1/2s, 60c; 2 spools Z. O. adhesive plaster 1/2s, 80c; 2 spools Z. O. adhesive plaster 1", $1.00; 2 spools Z. O. adhesive plaster 2", $1.40; 2 lbs. gauze bandages assorted 1 to 2", $1.50; 2000 CT brown mixture comp. No. 2/1, $1.50; 500 CCT chlorodyne ½ strength No. 2, $1.55; 2/1 lbs. Universal liniment, $1.75	$ 15.55	$ 15.55

(Ordered by Dr. Foster)

Bill No. 450.
BARNEY GALINSKY & SONS.

1914		
May 1—2 pair shoes, $3.50; 2 overalls, $1; 2 shirts, $1; hose, $1	$ 6.50	
May 7—2 pair overalls..	1.00	
May 8—2 caps	1.00	
May 9—Shoes, $1.50; pants, $1.00	2.50	
May 11—Shoes (Johnstown jail), $1.75; suspenders, 25c	2.00	
May 15—Shoes	1.75	
May 19—Suit, $6.75; shoes, $1.75	8.50	
May 22—2 pair overalls, $1.00; shoes, $1.75	2.75	
May 23—Shoes	1.75	
May 26—Shoes (Johnstown)	1.75	
May 26—Shoes	1.75	
June 1—Pants, $2; shirt, 50c	2.50	
June 2—Shoes, $1.75; shirt, 50c	2.25	
June 2—Suit, $8; shoes, $1.75; shirt, 50c; cap, 50c; shoes, $1.75; pants, $1.50; underwear, 50c; dozen hose, $1; pants and vest, $6; shoes, $1.75; shirt, 50c; coat and vest, $6; cap, 50c; underwear, 50c; shoes, $1.75; shirt, 50c; suit, $8; suit, $7.50; suit, $8; suit, $7.50; suit, $7; 3 shirts, $1.50; 3 pair shoes, $5.25	77.75	
June 17—Shoes	1.75	
June 20—Overalls	.50	
June 22—Shoes, $1.75; 2 shirts, $1; pants, $1...	3.75	
June 27—Shoes	1.75	
July 1—2 pair shoes, $3.50; shirt, 50c	4.00	
July 13—Shoes, $1.75; pants, $1; shirts, $1; 1 dozen hose, $1	4.75	
July 17—Shoes, $1.75, shirt, 50c	2.25	
July 18—Overalls	.50	
July 18—Shirt	.50	
July 24—2 pair shoes, $3.50; 2 shirts, $1; pants, $1	5.50	
July 25—Shoes, $1.75; shirt, 50c	2.25	
July 10—2 shirts, $1; shoes, $1.50	2.50	
July 11—8 pair overalls.	4.00	
	$ 147.75	$ 147.75

Bill No. 451. F. H. FRANCHOIS.

1913		
Nov. 12—1 lb. plaster paris .....$	.04	
Nov. 13—3 lbs. epsom salts	.30	
Nov. 19—1 bottle cough syrup	.50	
Nov. 19—1 pt. strong ammonia	.10	
Nov. 19—10 lbs. kalsomine	.70	
Nov. 22—1 pt. ammonia, strong	.10	
Nov. 22—1 antim flammatis	.50	
Nov. 25—1 glass 26x44 d thick, $3.50; 1 oz. tinct iodine, 10c; 1 hepatica salts, 25c; 1 brush, 10c; 1 pt. castor oil, 25c...	4.20	
Nov. 22—1 qt. strong ammonia	.20	
Dec. 1—1 box toilet soap	.25	
Dec. 6—1 oz. quinine pills	.50	
Dec. 8—3 oz. tinct valerian	.50	
Dec. 9—4 lbs. plaster paris	.16	
Dec. 11—Castile soap ..	.10	
Dec. 14—¼ lb. sobadilla.	.25	
Dec. 16—3 lbs. flax seed, 25c; 1 suspensory, 35c; 2 lbs. putty, 12c	.72	
Dec. 17—4 oz. chloral mix., 50c; 1 pt. strong ammonia, 10c; 3 lbs. gr. flax seed, 25c	.85	
Dec. 18—10 lbs. epsom salts, $1; 1 glass 20x44 dt, $3.50	4.50	
Dec. 20—1 box soap, 25c; 6 lbs. gr. flax seed, 50c	.75	
1914		
Jan. 3—1 bot. peroxide, 25c; 1 vaseline, 10c....	.35	
Jan. 14—4 oz. uva uni leaves, 20c; ½ oz. Buchu leaves, 20c; ½ lb. p. sobadilla, 50c; 50 quinine pills, 25c; 1 pt. sulphuric acid, $1.15 ..	2.30	
Jan. 20—6 soap	.30	
Jan. 25—1 lb. salt peter.	.25	
Jan. 26—1 sani flush ...	.25	
Jan. 27—1 atomizer, 60c; 1 box soap, 25c; 4 oz. choloral mix., 50c	1.35	
Feb. 3—1 sal hepatica, 25c; 1 choloral tablets, 10c	.35	
Feb. 12—1 qt. witch hazel	.35	

	Cl'm'd.	All'd.
Feb. 13—5 lbs. epsom salts	.50	
Feb. 14—1 cold. tablets	.25	
Feb. 18—2 bottles peroxide	.50	
Feb. 19—2 oz. sun. cholera mix.	.20	
Feb. 23—1 oz. glycerine tannim, 10c; 3 camel hair brushes, 15c	.25	
Mar. 9—5 lbs. gr. flax seed	.50	
Mar. 12—½ oz. iodoform, 50c; 1 lb. carb vaseline, 50c	1.00	
Mar. 14—1 pt. glycerine.	.50	
Mar. 21—1 oz. quinine pills	.50	
Apr. 4—1 box mottaline.	.25	
Apr. 9—4 lbs. putty, 24c; ¼ lb. chrome green, 5c; 1 oz. gum camphor, 5c	.34	
Apr. 11—1 castile soap, 10c; 2 chamois, $1.50	1.60	
Apr. 16—1 gal. asphaltum, $1.25; 1 angins emulsion, $1.00; 2 oz. iodine, 30c	2.55	
Apr. 20—1 capsicum plaster	.25	
Apr. 21—10 lbs. sal soda	.25	
Apr. 22—1 gal. B oil, 60c; 5 lbs. red lead, 60c	1.20	
Apr. 24—1 bot. peroxide, 25c; 1 qt. turpentine, 20c; 1 rat paste, 25c	.70	
Apr. 30—½ gal. gasoline	.10	
May 4—1 sponge, 20c; 1 clothes cleaner, 25c	.45	
May 14—1 can gold bronze, 45c; 1 brush, 5c	.50	
May 15—1 furniture polish	.25	
May 17—½ gal. U. S. N. dick.	1.30	
May 18—5 lbs. epsom salts	.50	
May 23—2 oz. oil sassafras	.20	
May 24—1 chamois	.75	
May 31—Toothache gum.	.15	
June 4—1 suspensory, 75c; 1 glass 28x30 and setting, $2	2.75	
June 9—1 hepatica salts, 50c; 1 glass 10x14, 12c; 1 pt. spav. varnish, 50c	1.12	
June 13—4 lbs. epsom salts	.40	
June 15—1 glass 10x14, 12c; 1 glass 8x10, 10c; 1 Sloanes liniment, 50c; 1 bot. peroxide, 25c	.97	
June 17—½ pt. dryer, 10c; 1 pt. shellac, 45c; 1 brush, 50c	1.05	
June 20—1 oz. olive oil and iodine, 15c; ½ pt. alcohol, 25c	.40	
June 27—1 qt. turpentine, 20c; 1 gal. gosoline, 20c	.40	
July 1—2 boxes soap	.50	
July 3—2½ lbs. plaster paris, 10c; 6 cans potash, 60c; 1 adhesive plaster, 10c	.80	
July 4—1 pt. witch hazel	.25	
July 8—½ pt. remover, 25c; ½ gal. gas, 10c	.35	
July 11—Alcohol	.10	
July 16—2 lbs. pr. pumice, 40c; 1 sponge, 40c	.80	
July 21—1 hair brush, 60c; 1 comb, 50c	1.10	
July 22—sod. phosphate.	.25	
July 28—1 qt. strong ammonia	.20	
	$ 44.70	$ 44.70

Bill No. 452.
OCHAMPAUGH'S GARAGE.

1914		
May 27—Trip, Rural Grove, Canajoharie, Ft. Plain (S. & A.)	$ 9.00	
June 7—Trip, Lasher's, Johnstown (S.)	1.50	
June 10—Trip, after jail prisoner, Johnstown, 7-5 (S.)	18.00	
June 11—Trip, Riders Corners, Canajoharie, Fort Plain (McG.)	12.00	
June 12—Trip, Yosts (S.)	2.50	
June 24—Trip, Tribes Hill (S. & R.)	3.00	
June 24—Trip, Gloversville (S.)	5.00	
June 25—Trip, St. Johnsville, 8 hours (S. & A.)	16.00	
June 26—Trip, Canajoharie, 11-4:30	8.00	
June 26—Trip, Johnstown, 2 hours (S.)	4.00	
June 26—Trip, Johnstown, 2 hours (S.)	4.00	
July 3—Trip, use of car (McG.)	1.50	
July 17—Trip, Glen, Rural Grove (McG.)	3.00	
July 17—Trip, Barrett farm (S.)	8.00	
July 18—Trip, Tribes Hill, gypsies (S.)	2.00	
	$ 97.50	$ 97.50

Bill No. 453. J. P. HALE.

1914		
Bread furnished to sheriff as follows:		
May 1—12 loaves, 78c; 2—12 loaves 78c; 2—12 loaves, 78c; 4—12 loaves, 78c; 5—12 loaves, 78c; 6—12 loaves, 78c; 7—12 loaves, 78c; 8—12 loaves, 78c; 9—24 loaves, $1.56; 12—12 loaves, 78c; 13—12 loaves, 78c; 15—12 loaves, 78c; 16—12 loaves, 78c; 18—12 loaves, 78c; 19—12 loaves, 78c; 20—12 loaves, 78c; 21—12 loaves, 78c; 23—12 loaves, 78c; 25—12 loaves, 78c; 26—12 loaves, 78c; 27—12 loaves, 78c; 28—12 loaves, 78c; 29—24 loaves, $1.56; 31—12 loaves, 78c	$ 20.28	
June 1—12 loaves, 78c; 2—12 loaves, 78c; 3—24 loaves, $1.56; 4—12 loaves, 78c; 5—12 loaves, 78c; 6—12 loaves, 78c; 7—12 loaves, 78c; 8—12 loaves, 78c; 9—24 loaves, $1.56; 10—12 loaves, 78c; 11—12 loaves, 78c; 12—14 loaves, 91c; 13—24 loaves, $1.56; 15—24 loaves, $1.56; 16—12 loaves, 78c; 17—12 loaves, 78c; 18—12 loaves, 78c; 19—24 loaves, $1.56; 20—24 loaves, $1.56; 22—12 loaves, 78c; 23—24		

	Cl'm'd.	All'd.
loaves, $1.56; 24—12 loaves, 78c; 25—24 loaves, $1.56; 26—14 loaves, 91c; 27—27 loaves, $1.76; 29—24 loaves, $1.56; 29—2 loaves, 13c	28.67	
July 1—14 loaves, 91c; 2—24 loaves, $1.56; 3—12 loaves, 78c; 4—12 loaves, 78c; 6—12 loaves, 78c; 7—12 loaves, 78c; 8—14 loaves, 91c; 9—12 loaves, 78c; 10—12 loaves, 78c; 11—24 loaves, $1.56; 13—24 loaves, $1.56; 14—12 loaves, 78c; 15—12 loaves, 78c; 16—12 loaves, 78c; 17—12 loaves, 78c; 18—24 loaves, $1.56; 19—12 loaves, 78c; 20—12 loaves, 78c; 21—24 loaves, $1.56; 22—24 loaves, $1.56; 23—12 loaves, 78c; 24—12 loaves, 78c; 25—24 loaves, $1.56; 26—12 loaves, 78c; 27—12 loaves, 78c; 28—12 loaves, 78c; 29—24 loaves, $1.56; 30—12 loaves, 78c; 31—12 loaves, 78c	29.12	
	$ 78.07	$ 78.07

Bill No. 454. JAMES CROSS & SON.

1914	Cl'm'd.	All'd.
June 10—9 hours auto hire for deputy sheriff in search of Joe Walters @ $2.75	$ 24.75	$ 18.00

COMMITTEE OF THE WHOLE ACCOUNTS.

Bill No. 455. EDWARD S. PARKE.

1914		
June 27—To six months expert consideration, study, and research of the Barrett murder case, including four days afield, expert consideration of over five thousand finger prints, the elimination of fifteen suspects, researches which resulted in the positive indentification of the murderer; to consultations with those in authority, urging action now taken, also to expenses as incurred	$1,500.00	disall'd

Tuesday, November 10.

Fonda, N. Y., Nov. 10, 1914.

Pursuant to the call of the clerk and agreeable to instructions from the chairman, the Board of Supervisors met in their chambers in the county court house building, Fonda, N. Y., Tuesday, November 10th, 1914, at 9 a. m., for the purpose of organizing as a Board of County Canvassers, and for the transaction of such other business as might properly be brought before it.

Chairman E. E. Williams, presided.

Roll call. Present—Messrs. Brumagim, Bulger, Burns, Dynes, Edwards, Goodman, Hewitt, Hodge, Moss, Olmstead, Sponable, Stebbins, Parmentier, Wells, Martin Williams, Whalen, Chairman Williams.

Excused—Ayres.

Motion by Mr. Moss, seconded by Mr. Goodman and carried, that the reading of minutes of the previous session be dispensed with and that the same stand approved as per printed copies prepared by the clerk.

Mr. Stebbins, the chairman of the Tuberculosis Hospital Committee, announced that the board of managers of said hospital, extended through him an invitation to the Board of Supervisors to visit the hospital on a suitable date, to inspect the new home for the superintendent and employees, which was now practically completed.

Motion by Mr. Hewitt, that the board accept the invitation and that Thursday, November 19th, be selected as the date for the visitation.

Seconded by Martin Williams and carried.

The board retired to the county clerk's office to organize as a Board of County Canvassers.

Upon motion of E. E. Williams, seconded by Martin Williams and carried unanimously, Supervisor Fox Sponable was chosen as chairman, Deputy County Clerk John F. Collins acting as secretary.

The oath of office was administered to Chairman Sponable and the several members of the board, who thereupon returned to their chambers to canvass the vote of the various election districts of the city of Amsterdam, and the ten towns in the county.

Upon motion of Mr. Hewitt, seconded by Mr. Bulger and carried, Supervisor Brumagim was chosen as assistant secretary.

At 4:40 p. m., upon motion of Mr. Whalen, seconded by Mr. Wells and carried, the board adjourned until Wednesday at 9 a. m.

Wednesday, November 11.

The Board of County Canvassers reconvened at 9 a. m. and proceeded with the canvass of the vote until 4:30 p. m., when adjournment was taken until Thursday at 9 a. m., upon motion of Mr. Brumagim, seconded by Mr. Stebbins and carried.

Thursday, November 12.

The board reconvened at 9 a. m. and again proceeded with the canvass of the votes until completion, when, upon motion of Mr. Bulger, seconded by E. E. Williams and carried, the Board of County Canvassers adjourned as such, and convened as a Board of County Auditors for their annual session upon motion of Mr. Sponable, seconded by Mr. Dynes and carried.

Roll call. Present—Messrs. Brumagim, Bulger, Burns, Dynes, Edwards, Goodman, Hewitt, Hodge, Moss, Olmstead, Sponable, Stebbins, Wells, Martin Williams, Whalen, Chairman Williams.

Excused—Ayres.

Absent—Parmentier.

Upon motion of Mr. Olmstead, seconded by Mr. Edwards and carried, adjournment was taken until Monday, November 23d at 9 a. m.

E. E. WILLIAMS, Chairman.
HARRY D. LODER, Clerk.

Thursday, November 19.

Amsterdam, N. Y., Nov. 19, 1914.

Pursuant to resolution adopted November 10th, the Board of Supervisors made their first annual visitation to the Montgomery County Tuberculosis Hospital for the purpose of inspection of the new home for the superintendent, the hospital and the properties. After partaking of a bountiful repast the board was called to order by the chairman, E. E. Williams.

Roll call. Present—Messrs. Ayres, Brumagim, Bulger, Edwards, Goodman, Hewitt, Hodge, Moss, Stebbins, Martin Williams, Whalen, Chairman Williams.

Superintendent Kibbe was granted the privilege of the floor and read the following report:

FIRST ANNUAL REPORT OF THE MONTGOMERY COUNTY TUBERCULOSIS HOSPITAL

To the Board of Managers of the Hospital and the County Board of Supervisors:

Gentlemen.—I have the pleasure of handing you herewith the first annual report. About one year ago I gave you a short report concerning our affairs to November 1st, 1913, but this report covered such a short period that it seems advisable to make this report cover the whole period from the time of the opening of the hospital, on Sept. 15th, 1913, to Oct. 31st, 1914.

I will also divide this report into a general report and medical report.

General Report

As with all new ventures, we have been compelled to experiment with many things in connection with the running of the hospital. Every hospital has local conditions to meet, and it has not been until the last few months that we have been able to settle on a definite policy of buying and managing the internal affairs of the institution, and these must be changed from time to time as occasion demands.

From the appended tables you will note that the cost per day per patient has been $2.17. In comparison with the rate at the beginning of several institutions of this kind, this rate is not high, but in comparison to this, I would have you note that the cost per day for the six months previous to November 1st, 1914, that is, the last six months of our operations, it has fallen to $1.88 per day, and this decrease is due to two factors, namely: the increased number of patients, and a better developed system of buying. It is an established fact that an increased population can be maintained for less cost per person than a smaller number, within certain limits.

In commenting upon the cost of maintenance per patient, the fact must be constantly kept in mind, that this institution has been run strictly as a hospital, and not simply as a home, and I believe that our patients have had nursing care, food and general supervision unsurpassed in any hospital of its kind.

Expenditures from opening of hospital to Nov. 1st, 1914		$23,285.46
Deduct—		
Equipment	$5,725.92	
Insurance	154.80	
Supplies on hand ..	75.00	
Farm account	1,036.24	6,991.96
	$6,991.96	$16,293.50

Number of patient days to November 1st, 1914, 7,504.

Cost per patient per day, $2.17.

Expenditures for last six months		$ 8,714.20
Deduct—		
Equipment	$ 830.83	
Insurance	14.84	
Supplies on hand ..	75.00	
Farm account	550.78	1,471.45
	$1,471.45	$7,342.75

Number of patient days in last six months, 3,851.

Cost per patient per day, $1.88.

Our building and equipment have

served us to good advantage, though during the summer when we had a population as high as twenty-four (24), and even now, with a population of twenty (20), our kitchen and dining room facilities are taxed to their utmost. During the summer a portion of the lower porch was closed off and used for an employes' dining room, but now, during the cold months the kitchen will again have to be used for this purpose.

There are some articles of equipment which should be added for the comfort of the patients, such as outing flannel sheets, hot water jugs for warming the beds, a larger supply of blankets, and if possible, provision should be made for enclosing both porches with movable windows. Since success in our treatment depends largely upon fresh air, every facility and comfort should be provided in obtaining it. At present storms and cold winds from a southerly or easterly direction make the porches very uncomfortable. This will require $350.00.

The principal other new equipment needed is a book case for patients' library, a filing cabinet for the office, and tables for the nurses' rooms.

In last year's budget there was an appropriation for covering the porch floors with canvas, the doing of which has been delayed pending the action of the board upon the proposition of enclosing the porches.

Our machinery has been a source of much worry and at times of much embarrassment. The gas engine has proved more or less unreliable, and during periods of repair we have been without water or light for hours at a time. Isolated as we are, and dependent upon our own resources, it would seem advisable to have a double system, which would leave us with power under any circumstances. To carry this out, I should advise the building of a detached power house, and equipping it with another engine, pump and dynamo, all of a design and size adapted for our present and possible future needs, using our present plant as an auxiliary. In this same building should be arranged a laundry. As you are all aware the position of the present machinery is an inconvenience, if not an actual source of danger, and it should be removed at the earliest possible moment, and I would urge an appropriation of $6,000.00 for the building and equipment as far as it will be necessary for present needs.

You will note from the table of expenditures that our laundry cost has been $544.33. We are at present sending our flat work to an outside laundry, doing in the building only hand ironing. It was desired in the beginning to equip our laundry with a washer, mangle and extractor, but it was found that it would be impossible to put them in the laundry room to advantage, and the above plan was decided upon. I believe that with the proper equipment we could make considerable saving on this item. The machinery for our present needs could be purchased for about $1,000.00.

At many meetings of the board of managers, the matter of new building and extensions to the present hospital has been discussed, and it seems that the most feasible plan would be the extension of the present building toward the east. The proposition of enlarging the hospital to meet the growing demand upon it should command the attention and effort of all persons interested in this work. To enable the hospital to fulfil its highest function, that of removing every open case of tuberculosis from his surroundings, accommodations should be provided for not less than fifty (50) patients. For several months past every bed in the hospital has been occupied, and a waiting list has accumulated, sometimes as high as twenty. Several on the waiting list have been discouraged by not being able to gain admission to the hospital, and have removed themselves from the list, while others must have been, and are a constant source of infection.

In outlining in a general way the cost of making sufficient accommodations, it would seem that a sum of not less than $25,000.00 should be set aside for the purpose.

During the year several general repairs, such as varnishing floors, refinishing walls, in addition to a considerable work on the grounds have been carried out, and each year will require more or less such expenditure to keep the property in proper repair. The largest single item to be provided for in next year's budget is the painting of the hospital building. This will require an expenditure of about $250.00.

During the coming year renewals of

linen, dishes, etc., will be required, for which you will note an estimate in the budget.

It is with much satisfaction that the new building can be reported as nearly completed, and will soon be ready for occupancy, and it is felt that this has definitely settled one of the problems of the hospital management.

It is deemed advisable by the board of managers to attempt something with the farm, and during the summer, work was carried on in a small way, and though the whole proposition has not been an absolute loss, the gain has not repaid the effort spent upon it. It appears to be futile to try to run a farm by hiring men and teams by the day to do farm work, and it appears to me that either the farm should be rented in its entirety, or erect suitable buildings for a tenant and stock, or dispose of all of the land, except that needed for hospital grounds. The whole matter is one which should be seriously considered, and decided upon. The farm account stands as follows:

Live stock	$ 180.00
Implements	234.61
Feed, shoeing, etc.	108.65
Seeds and fertilizers	25.16
Repairs	10.13
Wages	554.20
Building repairs	32.14
Total	$1,144.89

The farm should be credited with the following:

Inventory

Live stock	$ 180.00
Implements	234.18
Trucking	75.00
Hay	275.00
Work on grounds	200.00
Apples	40.00
Garden produce	100.00
Total	$1,104.18
Farm deficit	$ 40.71

During the year the hospital has had many gifts of books, phonograph, magazines, clothing, bed linen, fruits, money, etc., which we hereby publicly acknowledge, and extend our hearty thanks.

In conclusion, I wish to thank the board of managers for their hearty co-operation, advice and support, which they have given freely at all times, and I also thank many members of the Board of Supervisors, who have shown a lively interest in the hospital work, for their advice and support.

Medical Report

The following report will cover the period from September, 1913, to October 31st, 1914. There have been sixty-one (61) admissions, classed as follows:

Incipient, 7 or 11.3 per cent.

Moderately advanced, 22 or 36.4 per cent.

Far advanced, 30 or 49.1 per cent.

Non tubercular, 2 or 3.2 per cent.

There have been forty-one (41) cases discharged, classed as follows:

Arrested, 4 or 9.7 per cent.

Improved, 12 or 29.2 per cent.

Unimproved, 1 or 2.5 per cent.

Failed, 6 or 14.7 per cent.

Died, 18 or 43.9 per cent.

The shortest stay of any patient was three days. The longest stay was 271 days. Seven patients lost weight, the greatest loss being 23 1-4 lbs. Fifteen patients gained weight, the greatest weight gained being 38 1-4 lbs.

The geographical distribution of patients admitted is as follows:

Amsterdam	52
Canajoharie	4
Fultonville	2
Fort Plain	2
St. Johnsville	1

In commenting upon the above tables you will note that 85.5 per cent. of patients admitted have been in an advanced stage of the disease. This follows out very closely the general purpose of the hospital as concerned with the largest question of the eradication of the disease, viz.: removing the sources of infection. I do not wish to be understood as meaning that this is the largest question concerning the individual, for his welfare and comfort are taken care of after his admission to the hospital.

Notwithstanding the type of case admitted, you will note that thirty-four and nine-tenths (34.9) per cent. have been much improved by their treatment, and it is impossible that the majority of these cannot have gone away without a large store of knowledge concerning right living and general health problems.

A very large proportion of the admissions have been from Amsterdam, which fact is readily explained in that it is the largest center of population in the county, but still more important is the fact that here the most concerted

effort is being directed toward the problem. I believe that it is most important to conduct a general survey of the county, in the effort to locate the many suitable hospital cases which must be scattered through the smaller villages and country districts.

The general medical work has been carried out along the established general lines which have proved most serviceable in the treatment of the disease. The proportion of the very advanced type of case requiring much nursing care has been larger than anticipated, and it has been necessary to add another nurse to our staff, so that there is a night nurse for regular duty whenever occasion demands.

During the year, an apparatus for producing artificial Pneumo-thorax has been purchased and used in a few instances, but our experience has been too small to draw any conclusions as to the efficiency of the treatment.

Our patients, with very few exceptions, have been obedient and have aided in every way possible to get the most out of their care and treatment, and no serious complaints have been reported to the superintendent or board of managers.

I wish to thank our nurses for their co-operation, faithfulness and energy, which they have displayed in carrying out their work, and to our matron who has given her whole time to the domestic concerns of the hospital, and at the same time supervising the nursing staff, and accomplishing a large amount of nursing and clerical work.

Statement of Expenditures to October 31, 1914

(This includes all expenditures from opening to date.)

Superintendent, salary	$1,800.00
Clerks and office assistants	3.00
Postage, printing, stationery, etc.	224.74
Telephone and telegraph	88.40
Janitor supplies	8.50
Repairs	278.50
Equipment	5,725.92
Insurance	232.22
Light	260.26
Water	202.31
Fuel	1,149.54
Nurses and employes	4,743.99
Food	5,282.97
Clothing	96.48
Medical supplies, gauze, cotton, etc.	606.52
Laundry	553.68
Ice	315.04
Sundries, including rent of rooms for superintendent	554.91
Live stock	180.00
Implements and wagons	234.61
Feed and shoeing	108.65
Seeds and fertilizer	25.16
Wages on farm and grounds	554.20
Farm repairs	10.13
Farm building repairs	32.14

Estimates for 1915

This estimate provides for an average of twenty-five patients per day in comparison to twenty for previous year.

Superintendent's account including salary, clerks, postage, printing, stationery, telephone and telegraph	$1,685.00
Janitor supplies	25.00
Repairs	200.00
Equipment, (new)	450.00
Equipment, (replacements)	200.00
Fuel	1,500.00
Power	700.00
Medical supplies	400.00
Laundry	450.00
Sundries	100.00
Nurses and employes	6,200.00
Food	5,140.00

Estimates for Permanent Improvements and Repairs

Power house and equipment	$ 6,000.00
Enclosing porches	350.00
Painting hospital	250.00
Addition to hospital	25,000.00

Special Report

It is necessary to draw your attention to a serious matter which confronts the hospital, and which requires your immediate attention, namely, a lack of funds to finish the work of the year. As you were informed at the time of making previous appropriations, there were many things which could be definitely worked out only after considerable trial, and in asking for previous appropriations it was hoped that the estimate would prove nearly correct.

On January 1st, 1914, there was a balance in the hospital account of $2,841.18. The total appropriation for the twelve (12) months of 1914 was $13,586.00, leaving a total balance for expenditure during 1914 of $16,427.18. Of this amount $15,131.14 has been expended, leaving a balance Nov. 1st of $1,296.04. This amount will about cover the bills to be audited the first

of November, leaving nothing to pay the November and December accounts. In figuring last year's budget for running expenses, the amount necessary for twelve months was considered, not being cognizant of the fact that it should have been figured for thirteen months to carry it through January, 1915. This amount must also be figured in our present needs. The new building will soon be completed, and in order to utilize that building and the five rooms vacated in the present hospital building, it will be necessary to have funds to furnish all of the five rooms and some furnishings for the new building. To carry this through, the sum of $4,000 will be necessary, the portion of which is used in January, 1915, will however not be chargeable to 1914 business, and should appear as a balance, Jan. 1st, 1916.

In accounting for the deficit for this year a study of the appropriations and expenditures shows that even with the utmost economy which has been followed it will be necessary to overdraw on some of the items. The overdraft being about as follows:

Postage, printing, stationery, etc.	$ 59.60
Telegraph and telephone	11.73
Repairs	50.45
Equipment	810.04
Food	791.88
Medical supplies, gauze, cotton, etc.	246.83
Laundry	434.45
Superintendent's house rent	200.00
Extra nurses	160.00
Power	50.00
	$2,804.98

It must be kept in mind that during the summer a tent and furniture was purchased to try to meet the demands made upon the hospital, and for several months during the summer a larger population was accommodated than any provision was ever asked for. The large proportion of very ill patients has made it necessary to expend a much larger amount for medical supplies and nurses than was anticipated, but it was felt that the increased expense would more nearly meet the wishes of the board of supervisors than to curtail on anything which would be a detriment to the welfare and care of the patients.

It is to be hoped that this matter will receive the immediate attention of the Board of Supervisors, and if possible sufficient funds be provided at once to meet the deficit, and enable the new building and the extra rooms to be occupied.

Respectfully submitted,
EDWIN J. KIBBE, M. D.,
Supt.

Upon motion of Mr. Stebbins, seconded by Mr. Ayres and carried, the report was received, ordered spread on the minutes and printed in the proceedings.

Dr. Walton was granted the privilege of the floor and addressed the board in relation to the undue number of patients received from the city of Amsterdam and explained the reasons therefore.

Dr. Stover was granted the privilege of the floor and addressed the board in regard to the statistical relations of the death rate in the county, and cited records showing that the death rate had been materially reduced on account of the segregation of the tuberculosis cases and investigations bearing on these cases.

No objection being offered, a committee was named by the chairman for the purpose of taking an inventory of the properties, as follows; John K. Stebbins, Robert B. Brumagim, George T. Moss.

INVENTORY
TUBERCULOSIS HOSPITAL

November 1, 1914.

Furniture

65 straight chairs, 7 rocking chairs, 1 settee, 4 dressers, 17 chiffoniers, 2 buffets, 6 mirrors, 2 tray stands, 2 costumers, 1 sectional bookcase, 2 long diningroom tables, 1 zinc top kitchen table, laundry table, 35 beds, 35 mattresses, 1 cot and mattress, 52 pillows, 2 portable clothes hampers, 4 extra bags for hampers, 1 carpet sweeper, 1 office desk, 1 typewriter, 1 typewriter support, 1 adding machine, 1 ink stand, 7 letter files, 24 reclining chairs, 2 library tables, 3 rocking chairs, 1 straight chair, 2 dining tables, 10 dining chairs, 5 kitchen

chairs, 1 desk chair, 4 round tables, 1 bookcase, 9 wardrobes, 1 operating table, 20 bedside tables, 4 commodes, 1 stretcher, 1 sewing machine, 2 iron stools, 6 pus basins, 4 bed pans, 6 urinals, 1 examining light bracket, 2 pair scales, 1 perscription balance, 3 applicators, 1 urinomiter, 2 test tube holders, 4 forceps, 2 hypodermic syringes, 1 microscope, 3 glass graduates, 1 alcohol lamp, 1 test tube rack, 1 platium loop, 2 hose carts, 1 laundry tagging machine, 6 waste baskets, 1 umbrella rack, 2 phonographs, 1 pneumothorax instrument.

Clothing

12 sheep lined coats.

Kitchenware, Hardware, Tools, Etc.

1 dish washing machine, 1 laundry stove, 1 clothes washing machine, 1 kitchen range, 4 cocoa mats, 6 iron clothes posts, 2 one bushel baskets, 4 barn lanterns, 6 muffin pans, 2 nut meg graters, 1 pancake turner, 1 pancake griddle, 1 meat grinder, 1 coffee grinder, 4 bread knives, 6 paring knives, 1 chopping knife, 1 tea kettle, 1 potato frier, 1 soup ladle, 1 skimmer, 1 potato masher, 2 tin measures, 1 rolling pin, 6 pitchers, 2 roasting pans, 1 frying pan, 20 bread tins, 10 pie tins, 3 sauce pans, 1 soup digester, 2 ice picks, 2 ice tongs, 12 dust pans, 6 iron spoons, 1 flour sifter, 1 kettle scraper, 3 kitchen scoops, 3 coal hods, 3 lemon squeeers, 3 toasters, 3 dish pans, 1 funnel, 1 cork screw, 1 can opener, 14 trays, 2 coffee boilers, 2 tea boilers, 2 egg beaters, 1 pastry board, 2 beating bowls, 12 enameled basins, 1 mixing bowl, 3 double boilers, 3 boilers, 12 scrub brushes, 1 colander, 6 milk cans, 1 slaw cutter, 2 dough cutters, 2 dippers, 1 ice cream freezer, 2 cooking forks, 2 bean pots, 1 tea pot, 1 coffee pot, 6 pails, 1 pair shears, 1 dozen dish mops, 2 five gal. oil cans, 1 refrigerator, 6 mouse traps, 2 bread boxes, 3 garbage cans, 2 aluminum kettles, 3 stew pans 1 funnel, 3 boilers, 1 mixing pan, 3 strainers, 6 kettle covers, 6 cake tins, 1 slicer, 1 cleaver, 1 French egg whip, 1 spice box, 1 salt box, 2 kitchen spoons, 6 mop sticks, 2 wash tubs, 1 stew kettle, 3 paring knives, 1 wire strainer, 1 vise, 1 pair pliers, 1 brace, 1 belt punch, 3 Stillson wrenches, 1 S wrench, 4 files, 1 smoothing plane, 5 thermometers, 2 chisels, 1 hammer, 1 hand saw, 1 key hole saw, 1 steel square, 1 hack saw, 1 screw driver, 1 monkey wrench, 1 glass cutter, 1 large saw, 1 extension bit, 4 bits, 2 drill bits, 1 putty knife, 2 sets pipe dies and stock, 1 pipe cutter, 1 blow torch, 1 soldering iron, 2 coal chisels, 1 gas engine, 1 dynamo, 1 pump, 1 refrigerating machine, 1 set storage batteries, 2 floor mops, 2 hand bells, 10 sad irons, 2 laundry baskets, 4 mop wringers, 4 metal door mats, 100 feet fire hose, ½ dozen mop pails, 4 bath tub soap dishes, 1 plumber's force pump, 7 fire extinguishers, silverware, Chinaware.

Farm Equipment

One horse, 2 wagons, 2 harnesses, 1 cultivator, 1 hay rake, 2 pitch forks, 3 shovels, 1 lineman's scoop, 1 crowbar, 1 pick axe, 1 ten pound hammer, 1 spraying force pump and hose, 1 hand sprayer, 2 hose, 1 pair bob sleighs, 2 horse blankets, 1 lap robe, 1 barn shovel, 1 barn broom, 1 sprinkling pot, 1 curry comb, 2 horse brushes, 1 wagon jack, 1 halter, 1 hitching strap.

Dry Goods, Etc.

One dozen towels, 2 dozen wash cloths, 2 Brussels rugs, 85 pair sash curtains, 6 bath sheets, 5 dozen Turkish towels, 12 yards silence cloth, 30 yards table cloth, 4 dozen napkins, 30 yards glass toweling, 4 dozen mattress pads, 25 grey blankets, 7 brown blankets, 71 pairs white blankets, 10 dozen pillow slips, 31 pairs bed blankets, 15 dozen towels, 7 dozen bed spreads, 2 rubber sheets, 12 dozen sheets, 4 dozen sheets, 50 dresser covers, 25 yards crash toweling, 3 small rugs, 112 window shades.

Respectively submitted,

JOHN K. STEBBINS,
ROBERT B. BRUMAGIM,
GEORGE T. MOSS,
Inventory Committee.

A rising vote of thanks was tendered Dr. Kibbe and his corps of capable assistants for the splendid entertainment afforded.

Motion by Mr. Moss that the board adjourn.

Seconded by Mr. Edwards and carried.

E. E. WILLIAMS,
Chairman.

HARRY D. LODER, Clerk.

Monday, November 23.

Fonda, N. Y., Nov. 23, 1914.

Pursuant to adjournment of the 12th inst. the Board of Supervisors met in its chambers for the purpose of taking up its work in connection with the annual auditing session.

Convened at 9 a. m.

Chairman E. E. Williams, presiding.

Roll call. Present—Messrs. Brumagim, Bulger, Dynes, Edwards, Goodman, Hewitt, Hodge, Moss, Sponable, Stebbins, Martin Williams, Whalen, Chairman Williams.

Absent—Ayres, Burns, Olmstead, Parmentier, Wells.

Motion by Mr. Moss that the reading of the minutes of the previous session be dispensed with and that the same stand approved as per printed copies furnished by the clerk.

Seconded by Mr. Dynes and carried.

The following communications were read by the clerk:

Mr. Harry D. Loder,
Clerk Board of Supervisors.

Dear Sir:—On December 20th, 1913, I performed an autopsy on the body of Rosie de Augusta at the request of Dr. Howard Murphy, coroner. I have submitted to your board a bill of $201.10 for the services rendered. I believe that your board has met several times, but no action has been taken in the payment for same. Will you be good enough to inform me when action in the matter will be taken. Until September 1st I was connected with the Bender Laboratory of Albany.

Thanking you in advance for your courtesy, I am

Yours truly,
HARRY S. BERNSTEIN.

Motion by Mr. Brumagim that the communication be received, ordered spread on the minutes and printed in the proceedings.

Seconded by Mr. Moss and carried.

Resolution by Mr. Dynes:

That the action previously taken by the board in reference to the bill of Harry S. Bernstein, be rescinded, and that the bill be referred to the Coroners' Committee for further consideration.

Seconded by Mr. Brumagim and resolution lost by the following vote on roll call:

Ayes—Brumagim, Dynes, 2.

Noes—Bulger, Edwards, Goodman, Hewitt, Hodge, Moss, Sponable, Stebbins, Martin Williams, Whalen, Chairman Williams. Total 11.

Clerk of the Board of Supervisors,
Montgomery County.

Sir:—In compliance with the provisions of Sec. 3, Chap. 347, Laws of 1880, I hereby report the following person, admitted to this institution on the 31st day of August, 1914: Name, Rose Honn; age, 37 years; sex, female; nationality, American; residence, Amsterdam, N. Y.; county, Montgomery; length of time of commitment, six months; officer making commitment, Hon. Walter I. Hover, Recorder, Amsterdam, N. Y.; weekly charge for board of this person, $2.00.

Yours respectfully,
SISTER M. FRANCIS XAVIER.
Superior and president of Mt. Magdalen School of Industry and Reformatory of the Good Shepherd.

No objection being offered, this communication was ordered received, spread on the minutes, printed in the proceedings and referred to the Asylum Committee

---

CRAIG COLONY FOR EPILEPTICS

Sonyea, Aug 13, 1914

Clerk of the Board of Supervisors,
Montgomery County.

Dear Sir:—In accordance with requirements you are hereby notified that, Emma Roppelt, age, 50 years; sex, female; nativity, Stone Arabia; residence, Fort Plain; and an epileptic was on the 4th day of August, 1914, discharged from Craig Colony, unimproved

Very respectfully,
WILLIAM T. SHANAHAN,
Medical Superintendent.

No objection being offered, this communication was ordered received, spread on the minutes, printed in the proceedings, and referred to the Asylum Committee.

REPORT OF THE HARTFORD STEAM BOILER INSPECTION AND INSURANCE COMPANY

The Hartford Steam Boiler Inspection and Insurance Company makes the following report of the condition of your steam boiler, inspected on the 24th day of September, 1914. Inspector, J. T. Stewart.

Two Mercer C. I. S. and one V. T. boiler, Nos. 1, 2, 3.

Externally, Nos. 1 and 2—Boilers were in good order so far as could be seen by external examination, while not in service. Safety valve and connections were in working order.

Internally, No. 3—As there is no manhole in this type of boiler the internal parts were examined through handholes. The tubes and heating surfaces were coated with scale. Tubes are wearing thin. Openings to outside attachments were clear.

Externally—Top head and bottom of firebox sheets were slightly corroded. Tubes are thin at top end and should be renewed. No further surface defects were noted. Blow off nipple is corroded and should be renewed. Safety valve and other connections were in working order.

Respectfully,
W. W. MANNING,
Chief Inspector.

County Home, Town of Palatine, N. Y.
New York City, Sept. 29, 1914.

No objection being offered, the report was ordered received, spread on the minutes, printed in the proceedings and referred to the Repairs and Supplies Committee.

STATE OF NEW YORK
COMPTROLLER'S OFFICE

Albany, Sept. 24, 1914.

To the Clerk of the Board of Supervisors, County of Montgomery.

Sir:—The Board of Supervisors of the county of Montgomery is hereby required to raise the sum of $1,831.72 for compensation of sundry stenographers and clerks to September 30, 1915, as provided by Chapter 529 of the Laws of 1914, as follows:

For stenographers of the supreme court in the fourth judicial district, pursuant to subdivision 1, section 161 and section 313, chapter 30 of the Consolidated Laws of 1909, as amended by chapter 491, Laws of 1913, and for stenographers appointed by the supreme court, pursuant to subdivision 5, section 161 and section 317, chapter 30, of the Consolidated Laws of 1909, as amended by chapter 543, Laws of 1911, $1,756.39.

For the deputy clerk of the appellate division of the third department, pursuant to subdivision 4, section 101, subdivision 6, section 271, chapter 30 of the Consolidated Laws of 1909, as amended by chapter 632, Laws of 1913, $75.33. Total, $1,831.72.

Respectfully yours,
J. A. WENDELL,
Deputy Comptroller.

No objection being offered, the communication was ordered received, spread on the minutes, printed in the proceedings and referred to the Finance Committee.

CARROLL & WATKINS

Amsterdam, N. Y., Aug. 11, 1914.

Clerk of the Board of Supervisors,
Montgomery County.

Dear Sir:—We are in receipt of a check for $20.00, covering our claim of $27.25. Just why our bill should be cut to the extent of $7.25 is something we fail to understand. The charges itemized in our bill were perfectly legitimate and normal, the work was done as ordered, and there is no reason why we should accept any reduction whatever. We have but one price for your work, and intend to maintain that price. Our books are open to your inspection at any time, and if you can find any difference in our charges to the city or county for any service we may have rendered, than is charged any private individual we will receipt your account gratis. We most certainly refuse to accept check as sent in full payment for services rendered.

Very truly yours,
CARROLL & WATKINS.

Resolution by Mr. Moss:

That the action previously taken on the bill of Carroll & Watkins be

rescinded and that the invoice be referred back to the Judges', District Attorney and Attorney's Committee for further consideration.

Seconded by Mr. Goodman and adopted on roll call, all members present voting aye.

STATE OF NEW YORK
COMMISSION OF HIGHWAYS

Albany, Oct. 8, 1914.

Clerk of Board of Supervisors,
Amsterdam, N. Y.

Dear Sir:—In compliance with the provisions of section 134 of the Highway Law, you are hereby notified that the Amsterdam city county highway, No. 1140, in the county of Montgomery, having been completed will be accepted by this commission on behalf of the state and county, unless protest in writing to such acceptance signed by the county superintendent or the chairman of the Board of Supervisors of Montgomery county is received by me within twenty days of date of this notice, which as provided by such section is sent both to the county superintendent and to the Board of Supervisors of said county.

Very truly yours,
R. K. FULLER,
Secretary.

No objection being offered, this communication was ordered received, spread on the minutes and printed in the proceedings.

STATE OF NEW YORK
COMPTROLLER'S OFFICE

Albany, Oct. 26, 1914.

Mr. Harry D. Loder, Clerk Board of Supervisors, Montgomery County.

Dear Sir:—Pursuant to the military law as amended by chapter 558 of the Laws of 1913, the county of Montgomery of the third brigade district is hereby required to levy and collect for armory purposes for the twelve months beginning July 1, 1915, the sum of $6,510.01.

The above amount shall be remitted to the state comptroller for payment into the state treasury on or before the 15th day of May, 1915.

Very truly yours,
J. A. WENDELL.
Deputy Comptroller.

No objections being offered, this communication was ordered received, spread on the minutes, printed in the proceedings and referred to the Finance Committee.

MOUNT MAGDALEN SCHOOL OF INDUSTRY AND REFORMATORY OF THE GOOD SHEPHERD

Troy, N. Y., April 17, 1914.

Clerk of the Board of Supervisors,
Montgomery County.

Sir:—In compliance with the provisions of section 3, chapter 347, Laws of 1880, I hereby report the following person admitted to this institution on the 18th day of April, 1914. Name, Margaret Conniff; age, 49 years; sex, female; nationality, American; residence, Amsterdam, N. Y.; county, Montgomery; length of time of commitment, six months; officer making commitment, Hon. W. I. Hover, Recorder, city of Amsterdam; weekly charge for board of this person, $2.00.

Yours respectfully,
SISTER M. FRANCIS XAVIER.
Superior and president of Mount Magdalen School of Industry and Reformatory of the Good Shepard.

No objection being offered, this communication was ordered received, spread on the minutes, printed in the proceedings and referred to the Asylum Committee.

OFFICE OF THE COUNTY TREASURER

Amsterdam, N. Y., Nov. 12, 1914.

To the Honorable Board of Supervisors.

Gentlemen:—I report that the session laws for the year 1914 have been regularly published as provided by law in the following papers designated to make such publication, viz: Amsterdam Morning Sentinel, Inc., Fort Plain Free Press.

Respectfully submitted,
CHARLES P. WOOD,
Treasurer of Montgomery County.

No objection being offered, this report was ordered received, spread on the minutes, printed in the proceedings and referred to the Printing Committee.

STATE OF NEW YORK
COMMISSION OF HIGHWAYS

Albany, Nov. 6, 1914.

Clerk Board of Supervisors.

Section 100 of the Highway Law requires the clerk of the board to furnish the state comptroller and the highway department with a statement of valuation and the amount of taxes levied for highway purposes. The valuations to be used in this report should be those against which the tax for 1915 purposes are levied.

Your attention is also directed to the fact that the valuations as finally used in determining the percentage of state aid are those as equalized for state purposes. Therefore, in using the valuations of real estate you should show the valuation of real property, including special franchises.

No attention should be given to exempt property in determining these amounts. In past years we found that some of the clerks added the amount of exempt property in the third column of this report. If the exempt property should be recognized in determining the percentage of state aid, it would be just as necessary to deduct the amount of state and county highways from the total mileage in each town, but such is not the practice.

The amount of taxes to be used are those of the first item of the town superintendent's estimates as approved by the town board. Also if the town has levied any money for the payment of certificates of indebtedness which has been expended for highway purposes under the provisions of item 1, that is, for the repair and improvement of highways, including culverts and bridges of less than 5 feet span, this should be included.

Blank reports are to be forwarded under separate cover.

Yours very truly,
W. F. WILLSON,
Third Deputy.

No objection being offered this was ordered received, spread on the minutes and printed in the proceedings.

STATE OF NEW YORK
COMMISSION OF HIGHWAYS

Albany, Oct. 29, 1914.

Clerk Board of Supervisors,
Fonda, N. Y.

Sir:—Pursuant to section 172 of the Highway Law, the State Commission of Highways herewith transmits a statement specifying the number of miles of state and county highways in each town in your county improved by state aid, and the amount which each of said towns is required to pay into the county treasury for the purpose of maintenance and repair thereto during the year 1915. You will note that it is provided by said section that the Board of Supervisors shall cause the amount to be paid by each town to be assessed, levied and collected and paid into the county treasury to the credit of the fund for the maintenance of state and county highways.

As soon as the Board of Supervisors has taken the necessary action regarding the raising of this maintenance tax, I desire that you fill out the blank form enclosed (R-50) showing the highway numbers and the amount of tax raised on each, certify to the same, and immediately forward it to this commission at Albany, N. Y., so that we may have a record in this office as soon as possible of the amount raised.

I would call your attention to section 172 of the Highway Law on the back of the statements.

Yours very truly,
R. K. FULLER,
Secretary.

STATE OF NEW YORK
DEPARTMENT OF HIGHWAYS,
MAINTENANCE AND REPAIRS

October, 28, 1914.

Clerk Board of Supervisors,
Fonda, N. Y.

Sir:—Pursuant to section 172, chapter 30, Laws of 1909, you are hereby furnished the following statement, specifying the number of miles of state and county highways in each town in Montgomery county, and the amount which each of such towns is required to pay into the county treasury on account of the maintenance of state and county highways for the year 1915.

No.	NAME.	TOWN.	Mileage.	Total miles in town.	Total amount in town.
108	West Mohawk River	Amsterdam	1.82		
158	Northampton	Amsterdam	.70		
180	East Mohawk Turnpike	Amsterdam	2.82		
298	Amsterdam-Hagaman	Amsterdam	2.20		
5126	Hoffman-Cranesville	Amsterdam	2.24	9.78	$ 500.00
120	Canajoharie-Sharon Springs	Canajoharie	4.14		
345	Canajoharie-Sprout Brook	Canajoharie	4.66		
347	Canajoharie-Sharon Springs, Sec. 2.	Canajoharie	2.94		
397	Canajoharie-Flat Creek-Blaine	Canajoharie	6.67	18.41	900.00
32	Amsterdam-Minaville, Sec. 1	Florida	2.65		
96	Amsterdam-Minaville, Sec. 2	Florida	.64		
299	Saulwater Corners-Youngs Corners.	Florida	2.77		
300	DeGraff Corners-Sherburne	Florida	1.13		
301	Minaville-Scotch Bush	Florida	2.34		
943	Schenectady Co. Line-Scotch Bush.	Florida	1.38	10.91	550.00
107	Fultonville-Glen	Glen	3.66	3.66	200.00
409	Fort Plain-Starkville	Minden	6.26	6.26	300.00
152	Fonda, East	Mohawk	2.50		
155	Fonda, West	Mohawk	2.50		
302	Fonda-Berryville	Mohawk	2.00		
303	Fonda-Tribes Hill	Mohawk	2.21		
5096	Fonda-Johnstown	Mohawk	1.98	11.19	550.00
5109	St. Johnsville-Nelliston	Palatine	1.98		
5123	Nelliston-Palatine Bridge	Palatine	.53		
5124	Palatine Bridge-Fonda, Pt. 1	Palatine	4.25	6.76	350.00
304	Sprakers-Rural Grove, Sec. 1	Root	5.66		
346	Sprakers-Rural Grove, Sec. 2	Root	2.52	8.18	400.00
5028	East Creek-St. Johnsville	St. Johnsville	2.83		
5109	St. Johnsville-Nelliston	St. Johnsville	2.81	5.64	300.00
		Total for county		80.79	$4,050.00

PAUL SCHULTE,
Second Deputy.

No objection being offered, this communication was ordered received, spread on the minutes and printed in the proceedings.

STATE OF NEW YORK
STATE BOARD OF
TAX COMMISSIONERS

Harry D. Loder, Clerk Board of Supervisors, Amsterdam, N. Y.

Dear Sir:—Receipt is acknowledged of your favor of November 18th. In reply we beg to advise that we are having the list of sales filed by the assessors of Montgomery county copied and expect to have them to you not later than Monday the 23d.

Very truly yours,
STATE BOARD OF TAX
COMMISSIONERS,
C. J. TOBIN,
Assistant Secretary.

No objection being offered, this communication was ordered received, spread on the minutes and printed in the proceedings.

To the Honorable, the Board of Supervisors of Montgomery County.

Gentlemen:—The Board of Trustees of the village of St. Johnsville, Montgomery county, N. Y., do hereby respectfully petition your honorable body that you pass a resolution for the registration of dogs within the corporate limits of the said village of St. Johnsville to take effect upon the date therein stated to be after the expiration of the proper publication and filing of such resolution and that annual registration fee be fixed at the sum of one dollar. As provided by section 128 of article 7 of the

County Law, being chapter 11 of the Consolidated Laws.

Dated, April 28th, 1914.

I. E. SMITH, President
C. C. WALRATH,
C. ROBINSON,
D. S. ACKERMAN,
Trustees.

Resolution by Martin Williams:

That the petition of the Board of Trustees of the village of St. Johnsville, N. Y., bearing date of April 28th, 1914, be granted, and that the registration fee for dogs be fixed at one dollar as provided by section 128 of article 7 of the County Law, being chapter 11 of the Consolidated Laws.

Seconded by Mr. Edwards and adopted, all members present voting aye.

NEW YORK TELEPHONE CO.
LEGAL DEPARTMENT

New York, N. Y., Oct. 17, 1914.

Mr. Harry D. Loder,
Clerk Board of Supervisors,
Amsterdam, N. Y.

Dear Sir:—I enclose herewith petitions of this company to your board for refund of certain 1910 and 1911 taxes, as therein stated, which were paid by the New York Telephone Company on excessive special franchise assessments, said assessments having since been reduced by order of the court, as per certified copies attached to the petitions.

Will you please see that these petitions are brought to the attention of your board at its annual meeting, and that steps are taken as promptly as possible to secure to this company the refunds to which it is undoubtedly justly entitled. As you know, under the provisions of section 296 of the Tax Law, this company is entitled under the circumstances to repayment of excess taxes paid together with interest and a proportionate part of the fees. We have not however, sought to recover either interest or fees.

I am assuming that the matter will not require personal appearance on our part, inasmuch as it is largely one of routine and not of discretion and that it will receive favorable action without delay. If however, personal appearance is required, please notify us in advance, so that we may arrange accordingly.

Thanking you in advance for the courtesy of prompt attention to this matter, and awaiting your reply, I am,

Very truly yours,
E. W. BEATTIE, Jr.,
Tax Attorney.

No objection being offered, the communication and petition were ordered received, spread on the minutes, printed in the proceedings and referred to the Committee on Erroneous Assessments.

To the Board of Supervisors,
Montgomery County:

The New York Telephone Company, a domestic corporation, having its principal office at No. 15 Dey street, Borough of Manhattan, the city of New York, and owning property assessed for special franchise in various tax districts in the above named county, petitions under the provisions of the Tax Law for a refund to it of state, county, town and highway taxes paid on non-equalized, unequal and incorrect assessments of its special franchise property in the tax districts enumerated in Schedules "A" and "B" hereto attached and made a part of this petition.

Your petitioner shows that the State Board of Tax Commissioners made valuations of petitioner's special franchise property in the county of Montgomery for the years 1910 and 1911, and that such valuations so made and certified appear on the assessment rolls for the years 1910 and 1911 in the amounts shown in column 2 of Schedules "A" and "B" hereto attached.

Your petitioner further shows that it paid county, town and highway taxes on its special franchise property in said county for the year 1910, and that the amounts so paid and the time of payment are as shown in in column 4 of said Schedule "B."

Your petitioner further shows that it paid state, county, town and highway taxes on its special franchise property in said county for the year 1911, and that the amounts so paid and the time of payment are as shown in column 4 of said Schedule "B."

Your petitioner sets forth that writs of certiorari were obtained by

it to review the assessments of its special franchise property as placed on the assessment rolls of the various tax districts of said county for the year 1910, and that orders were granted in those proceedings and were filed in the office of the clerk of the county of Albany, reducing the assessments previously made by the State Board of Tax Commissioners to the percentage of those assessments shown in column 3 of said Schedule "A"; and that certified copies of said orders are hereto attached (Schedules "C" and "D") and made a part of this petition.

Your petitioner further sets forth that writs of certiorari were obtained by it to review the assessments of its special franchise property as placed on the assessment rolls of the various tax districts of said county for the year 1911, and that orders in those proceedings were granted and filed in the office of the clerk of the county of Albany, reducing the assessments previously made by the State Board of Tax Commissioners to the percentage of those assessments shown in column 3 of said Schedule "B"; and that certified copies of said orders are hereto attached (Schedules "E" and F") and made a part of this petition.

That the percentage of excess valuation of special franchise property upon which taxes were actually paid for the year 1910 in each case is shown in column 5 of said Schedule "A"; and applying that percentage to the taxes paid (not including fees, interest or penalties) the amount of taxes overpaid and which are to be refunded in accordance with said order, are as shown by column 6 of said Schedule "A."

That the percentage of excess valuation of special franchise property upon which taxes were actually paid for the year 1911 in each case is shown in column 5 of said Schedule "B"; and applying that same percentage to the taxes paid (not including fees, interest or penalties) the amounts of taxes overpaid, and which are to be refunded in accordance with said order, are as shown by column 6 of said Schedule "B."

That as above set forth your petitioner is willing to waive its special claim to refund of interest, as allowed it by the provisions of the Tax Law, and of said orders, and of a proportionate amount of fees paid, and hereby makes claim only for the amount of taxes overpaid, based upon said orders of the court.

That three years has not elapsed since the entry of said final orders determining said special franchise assessments to be unequal and erroneous.

Wherefore, Your petitioner prays that in accordance with said final orders, a resolution be adopted and an order made by your board directing the refund to it, the New York Telephone Company, of the excess taxes paid as aforesaid, upon assessments for the year 1910, as set forth in said "Schedule "A," and of the excess taxes paid as aforesaid upon assessments for the year 1911, as set forth in said Schedule "B."

NEW YORK TELEPHONE CO.

By Ford Huntington,
Vice-President.

NEW YORK TELEPHONE COMPANY—MONTGOMERY COUNTY

SCHEDULE "A"

(1910 Assessments)

1 Town.	2 Full Assessed Valuation of Special Franchise upon which taxes were based.	3 Equalized percentage of full valuation fixed by order of court.	4 County, Town and Highway taxes paid on full valuation of Special Franchise and date paid.	5 Percentage of excess valuation of Special Franchise upon which taxes were paid.	6 23% of taxes paid (not including fees, interest or penalties) to be refunded.
			(Feb. 1, 1911)		
Amsterdam, City.	$52,000	77%	$ 161.20	23%	$ 37.07
Amsterdam	12,000	77%	76.79	23%	17.66
	$64,000		$ 237.99		$ 54.73

SCHEDULE "B"

(1911 Assessments)

			(Jan. 30, 1912)		
Amsterdam, City.	$57,000	77%	$ 278.50	23%	$ 64.05
Amsterdam	12,000	77%	125.69	23%	28.90
Canajoharie	2,200	77%	29.45	23%	6.77
Florida	200	77%	2.40	23%	.55
Minden	6,200	77%	83.11	23%	19.01
Mohawk	8,000	77%	108.55	23%	24.96
Root	250	77%	3.85	23%	.88
St. Johnsville ..	100	77%	1.15	23%	.26
	$85,950		$ 632.70		$145.38

SCHEDULE "C"

At a special term of the supreme court of the state of New York, held in and for the county of Albány, at the city hall, in the city of Albany, on the 13th day of January, 1912.

Present: Hon. Alden Chester, Justice.

The People of the State of New York, ex rel. New York Telephone Company, against Egburt E. Woodbury, Frank E. Perley and Benjamin E. Hall, as Tax Commissioners of the state of New York and constituting the State Board of Tax Commissioners. Final order. Towns in county of Montgomery. 1910 assessment.

A writ of certiorari having been heretofore granted by this court to review the assessment of relator's special franchises in the town of Amsterdam, Montgomery county, New York, for the year 1910, and the respondents herein having made return to said writ, putting in issue certain of the allegations therein; and notice having been given the local authorities of the application at this time for an order equalizing the said assessment with the assessments of other property on the same rolls in the said town, and the attorneys for the respective parties hereto having stipulated and agreed that the said assessment may be reduced for the purpose of equalization as hereinafter specified.

Now, on reading the petition, order for writ, writ and return, and upon reading and filing the said stipulation and agreement and on motion of Melville Egleston, Esq., attorney for the relator, and Hon. Thomas Carmody, attorney-general, attorney for the respondents, appearing and not opposing the same, it is hereby

Ordered, that said special franchise assessment for the year 1910 in the said town as fixed by the State Board of Tax Commissioners at the following amount, to wit: Amsterdam, $12,000 be and it hereby is reduced to the following amount, Amsterdam, $9,240, and that the officer or officers having the custody of the tax rolls upon which said town assessment has been entered, be and they hereby are directed to correct each of said entries upon said tax rolls in accordance with the directions of this order; and it is

Further Ordered, that the assessments of relator's special franchise in certain villages within said town as fixed by the state board at the following amounts, to-wit: Village of Akin, town of Amsterdam, $2,000; village of Hagaman, town of Amsterdam, $400, be and they hereby are reduced to the following amounts, respectively: Village of Akin, town of Amsterdam, $1,500; village of Hagaman, town of Amsterdam, $308, and that the officer or officers having custody of the tax rolls upon which said village assessments have been entered be and they hereby are directed to correct said entries upon said tax rolls in accordance with the directions of this order; and it is

Further Ordered, that the valuations of said special franchises in the various school districts of said town, as the same have been apportioned among such school districts, be and the same hereby are reduced proportionately, and that the officer or officers having the custody of the statements of the apportionments as made, and of the tax lists in such school districts upon which such assessments have been entered, shall, upon application of relator, correct said statements and said entries proportionately, and upon application of relator, the Board of Assessors of said town, or a majority of them, shall make a new apportionment of the assessed valuation of the property of the company among the school districts of said town, and the valuations as so corrected or apportioned shall be the valuations for the year 1910 in such school districts for the purpose of taxation therein; and it is

Further Ordered, that such portion of any tax heretofore paid by relator, levied in whole or in part upon the said special franchise assessment for the year 1910 in said town or villages, or upon an apportionment of such assessment, as is in excess of what the same would have been if levied upon such assessment as hereby reduced, or an apportionment thereof, shall, upon application of relator, be repaid to relator with interest on such excess from the date of payment; and it is

Further Ordered, that any tax hereafter to be collected from relator, levied in whole or in part upon the said special franchise assessment for the year 1910, in said town or villages, or upon an apportionment of such

assessment, shall be computed upon such assessment as hereby reduced, or upon an apportionment thereof, as the assessment of relator's special franchises for the computation of such tax.

Enter, ALDEN CHESTER,
Justice Supreme Court.

It is Hereby Stipulated and Agreed that the foregoing order, equalizing on a basis of 77% the 1910 assessments of the special franchises of New York Telephone Company in the town and villages of Montgomery county specified in said order, may be entered by the attorney for either party without notice and without costs.

Dated, January 12, 1912.

MELVILLE EGLESTON,
Attorney for Relator.

SCHEDULE "D"

At the special term of the supreme court of the state of New York, held in and for the county of Albany, at the city hall, in the city of Albany, on the 23d day of November, 1912.

Present: Hon. William P. Rudd, Justice.

The People of the State of New York ex rel. New York Telephone Company, against Egburt E. Woodbury, Frank E. Perley and Benjamin E. Hall, as Tax Commissioners of the state of New York and constituting the State Board of Tax Comissioners. Order city of Amsterdam. 1910 assessment.

A writ of certiorari having been heretofore granted by this court to review the assessment of relator's special franchises in the city of Amsterdam, Montgomery county, New York, for the year 1910, in the sum of $52,000, and the respondents herein having made return to said writ, putting in issue certain of the allegations therein; and the attorneys for the respective parties to this proceeding having stipulated and agreed that the said assessment of the relator's special franchises in the said city of Amsterdam, for the year 1910, may be reduced, for the purpose of equalization, to the sum of $40,004, and the corporation counsel of and attorney for the city of Amsterdam not opposing such reduction.

Now, on reading the petition, order for writ, writ and return, and upon reading and filing the said stipulation and agreement and on motion of Melville Egleston, Esq., attorney for the relator, and Hon. Thomas Carmody, attorney-general, attorney for the respondents, not opposing the same, it is hereby

Ordered that said special franchise assessment in the city of Amsterdam, at the sum of $52,000 be and the same is hereby reduced, for the purpose of equalization, to the aforesaid sum of $40,004, and the officer or officers having the custody of the tax rolls of said city upon which said assessment in said sum of $52,000 has been entered, be and they hereby are directed to correct said entry upon said tax rolls in accordance with the directions of this order; and it is

Further Ordered, that such portion of any tax heretofore paid, levied upon the said special franchise assessment, in excess of what the same would have been if levied upon such assessment as hereby reduced, shall, upon application of relator, be repaid to the relator with interest on such excess from the date of payment.

Enter, WM. P. RUDD,
Justice Supreme Court.

Supreme Court, County of Albany.

The People of the State of New York ex rel. New York Telephone Company against Egburt E. Woodbury, Frank E. Perley and Benjamin E. Hall, as Tax Commissioners of the state of New York and constituting the State Board of Tax Commissioners. Stipulation, city of Amsterdam. 1910 assessment.

It Is Hereby Stipulated and Agreed that the relator's special franchise assessment in the city of Amsterdam, Montgomery county, New York, for the year 1910, as fixed by the State Board of Tax Commissioners at the sum of $52,000, may be reduced, for the purpose of equalization, from said sum of $52,000 to the sum of $40,004, and that the annexed order may be entered without notice and without costs.

Dated, November 22, 1912.

MELVILLE EGLESTON,
Attorney for Relator.

THOMAS CARMODY,
Attorney-General.

By C. R. McSparren, Deputy.
Attorney for State Board
of Tax Commissioners.

SCHEDULE "E"

At a special term of the supreme court of the state of New York, held in and for the county of Albany, at the city hall, in the city of Albany, on the 22d day of June, 1912.

Present: Hon. William P. Rudd, Justice.

The People of the State of New York, ex rel. New York Telephone Company, against Egburt E. Woodbury, Frank E. Perley and Benjamin E. Hall, as Tax Commissioners of the state of New York and constituting the State Board of Tax Commissioners. Final order. Towns in county of Montgomery. 1911 assessment.

A writ of certiorari having been heretofore granted by this court to review the assessment of relator's special franchises in the towns of Amsterdam, Canajoharie, Florida, Minden, Mohawk, Root and St. Johnsville, Montgomery county, New York, for the year 1911 and the respondents herein having made return to said writ, putting in issue certain of the allegations therein; and notice having been given the respective local authorities of the application at this time for an order equalizing the said assessments with the assessments of other property on the same rolls in the said several towns, and the attorneys for the respective parties hereto having stipulated and agreed that the said assessments may be reduced for the purpose of equalization as hereinafter specified.

Now, on reading the petition, order for writ, writ and return, and upon reading and filing the said stipulation and agreement and on motion of Melville Egleston, Esq., attorney for the relator, and Hon. Thomas Carmody, attorney-general, attorney for the respondents, appearing and not opposing the same, it is hereby

Ordered, that said special franchise assessments for the year 1911 in the said towns as fixed by the State Board of Tax Commissioners at the following amounts, to wit:

Amsterdam	$12,000
Canajoharie	2,200
Florida	200
Minden	6,200
Mohawk	8,000
Root	250
St. Johnsville	100

be and they hereby are reduced to the following amounts, respectively:

Amsterdam	$9,240
Canajoharie	1,694
Florida	154
Minden	4,774
Mohawk	6,160
Root	193
St. Johnsville	77

and that the officer or officers having the custody of the tax rolls upon which said town assessments have been entered, be and they hereby are directed to correct each of said entries upon said tax rolls in accordance with the directions of this order; and it is

Further Ordered, that the assessments of relator's special franchises in certain villages within said towns as fixed by the state board at the following amounts, to-wit:

Village of Akin, Town of Amsterdam	$1,200
Village of Hagaman, Town of Amsterdam	1,200
Village of Canajoharie, Town of Canajoharie	350
Village of Fort Plain, Town of Minden	700
Village of Fonda, Town of Mohawk	100

be and they hereby are reduced to the following amounts, respectively:

Village of Akin, Town of Amsterdam	$ 924
Village of Hagaman, Town of Amsterdam	924
Village of Canajoharie, Town Canajoharie	270
Village of Fort Plain, Town of Minden	539
Village of Fonda, Town of Mohawk	77

and that the officer or officers having the custody of the tax rolls upon which said village assessments have been entered be and they hereby are directed to correct said entries upon said tax rolls in accordance with the directions of this order; and it is

Further Ordered, that the valuation of said special franchises in the various school districts of said towns, as the same have been apportioned among such school districts, be and the same hereby are reduced proportionately, and that the officer or officers having the custody of the statements of the apportionments as made, and of the tax lists in such school districts upon which such as-

sessments have been entered, shall, upon application of relator, correct said statements and said entries proportionately, and upon application of relator, the Board of Assessors of each of said towns, or a majority of them, shall make a new apportionment of the assessed valuation of the property of the company among the school districts of said town, and the valuations as so corrected or apportioned shall be the valuations for the year 1911 in such school districts for the purpose of taxation therein; and it is

Further Ordered, that such portion of any tax heretofore paid by relator, levied in whole or in part upon the said special franchise assessment for the year 1911 in any of said towns or villages, or upon an apportionment of such assessment, as is in excess of what the same would have been if levied upon such assessment as hereby reduced, or an apportionment thereof, shall, upon application of relator be repaid to relator with interest on such excess from the date of payment; and it is

Further Ordered, that any tax hereafter to be collected from relator, levied in whole or in part upon the said special franchise assessment for the year 1911, in any of said towns or villages, or upon an apportionment of such assessment, shall be computed upon such assessment as hereby reduced, or upon an apportionment thereof, as the assessment of relator's special franchises for the computation of such tax.

Enter, WILLIAM P. RUDD,
Justice Supreme Court.

It Is Hereby Stipulated and Agreed that the foregoing order, equalizing on a basis of 77% the 1911 assessments of the special franchises of New York Telephone Company in the towns and villages of Montgomery county specified in said order, may be entered by the attorney for either party without notice and without costs.

Dated, June 21, 1912.

MELVILLE EGLESTON,
Attorney for Relator.
THOMAS CARMODY,
Attorney-General.
By C. R. McSparren, Deputy.
Attorney for State Board of
Tax Commissioners.

SCHEDULE "F"

At a special term of the supreme court of the State of New York, held in and for the county of Albany, at the city hall, in the city of Albany, on the 24th day of May, 1913.

Present: Hon. William P. Rudd, Justice.

The People of the State of New York ex rel. New York Telephone Company against Egburt E. Woodbury, Benjamin E. Hall and Thomas F. Byrnes, as Tax Commissioners of the state of New York and constituting the State Board of Tax Commissioners. Order, city of Amsterdam. 1911 assessment.

A writ of certiorari having been heretofore granted by this court to review the assessment of relator's special franchise in the city of Amsterdam, Montgomery county, New York, for the year 1911, in the sum of $57,000 and the respondents herein having made return to said writ, putting in issue certain of the allegations therein; and the attorneys for the respective parties to this proceeding having stipulated and agreed that the said assessment of the relator's special franchise in the said city of Amsterdam, for the year 1911, may be reduced, for the purpose of equalization, to the sum of $43,890 and the corporation counsel of and attorney for the city of Amsterdam not opposing such reduction.

Now, on reading the petition, order for writ, writ and return, and upon reading and filing the said stipulation and agreement and on motion of Melville Egleston, Esq., attorney for the relator, and Hon. Thomas Carmody, attorney-general, attorney for the respondents, not opposing the the same, it is hereby

Ordered, that said special franchise assessment in the city of Amsterdam, at the sum of $57,000 be and the same is hereby reduced, for the purpose of equalization, to the aforesaid sum of $43,890 and the officer or officers having the custody of the tax rolls of said city upon which said assessment in said sum of $57,000 has been entered, be and they hereby are directed to correct said entry upon said tax rolls in accordance with the directions of this order, and it is

Further Ordered, that such portion of any tax heretofore paid, levied upon the said special franchise assess-

ment, in excess of what the same would have been if levied upon such assessment as hereby reduced, shall, upon application of relator, be repaid to the relator with interest on such excess from the date of payment.

Enter, WILLIAM P. RUDD,
Justice Supreme Court.

Supreme Court, County of Albany.

The People of the State of New York ex rel. New York Telephone Company against Egburt E. Woodbury, Benjamin E. Hall and Thomas F. Byrnes, as Tax Commissioners of the state of New York and constituting the State Board of Tax Commissioners. Stipulation, city of Amsterdam. 1911 assessment.

It Is Hereby Stipulated and Agreed that the relator's special franchise assessment in the city of Amsterdam, Montgomery county, for the year 1911, as fixed by the State Board of Tax Commissioners at the sum of $57,000 may be reduced, for the purpose of equalization, from said sum of $57,000 to the sum of $43,890 and that the annexed order may be entered without notice and without costs.

Dated, May 22, 1913.

MELVILLE EGLESTON,
Attorney for Relator.
THOMAS CARMODY,
Attorney-General.
Attorney for State Board of
Tax Commissioners.
By C. R. McSparren, Deputy.

THE NEW YORK CENTRAL AND HUDSON RIVER RAILROAD CO.
LAND AND TAX DEPARTMENT

Fort Plain, N. Y., Oct. 24, 1914.

Mr. Harry D. Loder, Clerk, Board of Supervisors, Amsterdam, N. Y.

Dear Sir:—Enclosed I hand you verified petition requesting refund to this company of 1913 highway taxes paid in the town of Amsterdam, upon the property in the village of Fort Johnson, as more fully set out in said petition. The taxes with interest to February 1st, 1915, amounting to the sum of $175.76, which I wish you would have audited and paid, sending me check payable to this company, and greatly oblige.

Supervisor Whalen has been informed of the situation and I think can give you any further assistance in the same.

Yours truly,
F. F. WENDELL,
Land and Tax Agent.

In the matter of assessment and tax levy of the N. Y. C. & H. R. R. Co. In town of Amsterdam for year 1913.

To the Board of Supervisors of the County of Montgomery, State of New York.

The New York Central and Hudson River Railroad Company hereby applies for audit and allowance to it of excessive taxes levied against it by your board in 1913, on property assessed in the town of Amsterdam, and particularly that within the village of Fort Johnson, the assessed valuation of that property being heretofore in the sum of $108,000.

That there was levied against the said property so located and assessed within the village of Fort Johnson for year 1913, highway taxes at the rate of .00152.

That the said N. Y. C. & H. R. R. Co. paid said taxes, statement of which with interest at 6% from date of payment, amounts to the following:

Valuation, $108,000; rate .00152; taxes	$164.16
Collectors' fees	1.64
Paid on or about February 1st, 1914. Total	$165.81
Interest at 6% to Feb. 1st, 1915	9.95
Aggregate total	$175.76

That the aggregate amount due the N. Y. C. & H. R. R. Co. on February 1st, 1915, is the sum of $175.76.

THE N. Y. C. & H. R. R. CO.
By Fred F. Wendell,
Land and Tax Agent.

No objection being offered, the petition was ordered received, spread on the minutes, printed in the proceedings and referred to the Committee on Erroneous Assessments.

THE NEW YORK CENTRAL AND HUDSON RIVER RAILROAD CO.
LAND AND TAX DEPARTMENT

Fort Plain, N. Y., Oct. 26, 1914.

Mr. Harry D. Loder, Clerk to Board of Supervisors, Amsterdam, N. Y.

Dear Sir:—Enclosed find verified

application for refund of excessive highway taxes paid in town of Glen, Montgomery county, during years 1909 to 1913 inclusive, upon the main tracks in the village of Fultonville, amounting with interest to February 1st, 1915, the sum of $185.95, and also a matter of $2.00 for dogs assessed in 1913, which I wish you would see that it is duly cancelled before entering tax sale list.

Mr. Edwards, supervisor of this town, is acquainted with the matter and that it may be brought before your board in a formal way I am enclosing this verified petition which I trust may be placed in the way of audit and allowance and that check may be sent me payable to the company at an early date as possible and very greatly oblige,

Yours truly,
F. F. WENDELL,
Land and Tax Agent.

In the matter of assessment of West Shore Railroad Company in town of Glen, during years 1909, 1910, 1911, 1912, 1913, for highway taxes upon village property.

To the Board of Supervisors of Montgomery County, N. Y.

The New York Central and Hudson River Railroad Company hereby applies for audit and allowance to it, of taxes paid by it as shown below, upon the main track located within the village of Fultonville, and upon which highway taxes were levied during the respective years as follows:

Assessment of two miles of track at $7,550, $15.100.

1909 highway tax rate, .0023; taxes	$ 34.73	
Fees	.35	
	$ 35.08	
Interest to Feb. 1st, 1915, 6%	10.55	
		$ 45.63
1910 highway tax rate, .002; taxes	$ 30.20	
Fees	.30	
	$ 30.50	
Interest to Feb. 1st, 1915, 6%	7.32	
		37.82
1911 highway tax rate, .002; taxes	$ 30.20	
Fees	.30	
	$ 30.50	
Interest to Feb. 1st, 1915, 6%	5.49	
		35.99
1912 highway tax rate, .002; taxes	$ 30.20	
Fees	.31	
	$ 30.51	
Interest to Feb. 1st, 1915, 6%	3.66	
		34.17
1913 highway tax rate, .002; taxes	$ 30.20	
Fees	.31	
	$ 30.51	
Interest to Feb. 1st, 1915, 6%	1.83	
		32.34

That the aggregate amount due Feb. 1st, 1915, is.....$185.95

THE N. Y. C. & H. R. R. CO.
By Fred F. Wendell,
Land and Tax Agent.

No objection being offered, the petition was ordered received, entered on the minutes, printed in the proceedings and referred to the Committee on Erroneous Assessments.

THE NEW YORK CENTRAL AND HUDSON RIVER RAILROAD CO.
LAND AND TAX DEPARTMENT

Fort Plain, N. Y., Nov. 2, 1914.

Mr. Harry D. Loder, Clerk to the Board of Supervisors, Amsterdam, N. Y.

Dear Sir:—In re matter of reductions of special franchise assessments levied against the N. Y. C. & H. R. R. Co. in the town of Palatine, Montgomery county, for years 1908, 1910 and 1911.

Enclosed I beg to hand you verified claim for refund of excess taxes with interest to February 1st, 1915, amounting to $53.35, in accordance with the judgments attached. Kindly place this in the proper channel that check may be sent us for the amount, payable to the company and very greatly oblige,

Yours truly,
F. F. WENDELL,
Land and Tax Agent.

Supreme court, Albany county.

The People of the State of New York ex rel. The New York Central

and Hudson River Railroad Company, against Egburt E. Woodbury, et al., together constituting the State Board of Tax Commissioners. Special franchise. Assessments of town of Palatine, years 1908, 1910, 1911.

To the Board of Supervisors of the County of Montgomery:

The New York Central and Hudson River Railroad Company, hereby applies for audit and allowance to it, under section 296 of the Tax Laws, of the following sums, adjudged by court to have been paid in excess of what was legally assessable, as appears by certified copy of judgments hereto attached, and made a part hereto and which are entered in Albany county clerk's office on January 26th, 1914.

That the proceedings instituted for review and correction of the special franchise assessment of said railroad company for the years 1908, 1910 and 1911, town of Palatine, were reduced as follows:

Year 1908, from $3,800 to $2,926.
Year 1910, from $7,000, to $5,390.
Year 1911, from $7,000, to $5,390.

That the following statement of the taxes for state and county purposes, with interest at 6% from dates of payments, is correct:

STATE AND COUNTY TAXES—1908

Original assessment	$3,800	
Reduced to	2,926	
Excess valuation	$ 874	
Rate of taxation, .0088; tax amounts to	$ 7.69	
Fees	.08	
	$ 7.77	
Paid Jan. 26th, 1909, interest to Feb. 1st, 1915	2.76	
		$ 10.53

STATE AND COUNTY TAXES—1910

Original assessment	$7,000	
Reduced to	5,390	
Excess valuation	$1,610	
Rate of taxation, .01; taxes amount to	$ 16.10	
Fees	.17	
	$ 16.27	
Paid Feb. 4, 1911, interest to Feb. 1st, 1915	3.92	
		$ 20.19

STATE AND COUNTY TAXES—1911

Original assessment	$7,000	
Reduced to	5,390	
Excess valuation	$1,610	
Rate of taxation, .0118; taxes amount to	$ 18.99	
Fees	.19	
	$ 19.18	
Paid Jan. 30th, 1912, interest to Feb. 1st, 1915	3.45	
		$ 22.63
		$ 53.35

That the aggregate amount due, including interest to February 1st, 1915, is the sum of $53.35.

THE N. Y. C. & H. R. R. CO.
By Fred F. Wendell,
Land and Tax Agent.

At a special term of the supreme court of the state of New York, held in and for the county of Albany, at the chambers in the city of Albany, on the 24th day of January, 1914.

Present: Hon. Alden Chester, Justice.

The People of the State of New York, ex rel. The New York Central and Hudson River Railroad Company, against Egburt E. Woodbury, et al., together constituting the State Board of Tax Commissioners. Final order. Town of Palatine Bridge, village of Palatine and Nelliston, county of Montgomery, 1908. Special franchise assessment.

A writ of certiorari having been heretofore granted by this court to review the assessment of relator's special franchise in the town of Palatine, Montgomery county, for the year 1908, in the sum of $3,800, and the defendants herein having made return to said writ, putting in issue certain of the allegations therein, and notice having been given to the respective local authorities of this application; and the attorneys for the respective parties to this proceeding having stipulated and agreed that the said assessment of the relator's special franchises in the said town of Palatine for the year 1908 may be reduced for equalization to $2,926.

Now, on reading the petition, order for writ, writ and return, and upon reading and filing the said stipulation and agreement, and on motion of Alexander S. Lyman, Esq., attorney for the relator, and Hon. Thomas Car-

mody, attorney-general and attorney for the defendants, and the town and village attorneys not opposing the same, it is hereby

Ordered, that the said special franchise assessment for the year 1908 in the said town of Palatine, as fixed by the State Board of Tax Commissioners at the sum of $3,800, be and the same is hereby reduced for the purpose of equalization to the sum of $2,926, and the officer or officers having the custody of the tax rolls in said town, upon which assessment in the said sum of $3,800 has been entered, be and they hereby are directed to correct said entry upon said tax rolls in accordance with the directions of this order; and it is

Further Ordered, that the assessment of relator's special franchise in certain villages in said town, as fixed by the State Board of Tax Commissioners at the following amounts, to wit: Town of Palatine Bridge, $1,700; Nelliston, $2,100 be and the same are hereby reduced for the purpose of equalization to the following amounts: Palatine Bridge, $1,309; Nelliston, $1,617; and the officer or officers having the custody of the tax rolls upon which said village assessments have been entered, be and they hereby are directed to correct said entries upon said tax rolls in accordance with the directions of this order; and it is

Further Ordered, that the valuations of said special franchises in the various school districts of said town as the same have been apportioned among such school districts, be and the same hereby are reduced proportionately, and that the officer or officers having the custody of the statements of the apportionments as made and of the tax lists in such school districts upon which such assessments have been entered, shall upon application of relator correct the said statements and such entries proportionately, and upon application of relator, the Board of Assessors of said town, or a majority of them, shall make a new apportionment of the assessed valuation of the property of the relator among the school districts of said town, and the valuations as so corrected or apportioned shall be the valuations for the year 1908 in said school districts for the purposes of taxation therein; and it is

Further Ordered, that such portion of any tax heretofore paid by relator, levied in whole or in part upon the said special franchise assessment for the year 1908 in said town, or in any of said villages, or upon an apportionment of such assessment, as is in excess of what the same would have been if levied upon such assessment as hereby reduced, or an apportionment thereof, shall upon application of relator, pursuant to section 296 of the Tax Law, be repaid to relator with interest on such excess from the date of payment; and it is

Further Ordered, that any tax hereafter to be collected from the relator, levied in whole or in part, upon the said special franchise assessment for the year 1908 in said town, or in any of said villages, or upon an apportionment of such assessment, shall be computed upon such assessment as hereby reduced or upon an apportionment thereof as the assessment of relator's special franchises for the computation of such tax.

Enter, ALDEN CHESTER,
Justice Supreme Court.

The People of the State of New York, ex rel., the New York Central and Hudson River Railroad Company, against Egburt E. Woodbury, et al., together constituting the State Board of Tax Commissioners. Stipulation. Town of Palatine Bridge, villages of Palatine and Nelliston, county of Montgomery, 1908 special franchise assessment.

It Is Hereby Stipulated and Agreed that the relator's special franchise assessment in the town of Palatine, Montgomery county, for the year 1908, as fixed by the State Board of Tax Commissioners at the sum of $3,800, may be reduced for the purpose of equalization, pursuant to People ex rel. Jamaica Water Supply Co. v. Tax Commissioners, 196 N. Y. 39, from the said sum of $3,800 to the sum of $2,926; and that the relator's special franchise assessments in the villages of Palatine Bridge and Nelliston, Montgomery county for the year 1908, as fixed by the State Board of Tax Commissioners, at the following amounts, to wit: Palatine Bridge, $1,700; Nelliston, $2,100; may be reduced, for the purpose of equalization to the following amounts: Palatine Bridge, $1,309; Nelliston, $1,617; and that an order to this effect may be

entered by either party without notice and without costs.

Dated, January 15, 1914.

ALEX. S. LYMAN,
Attorney for Relator.
THOMAS CARMODY,
Attorney-General,
Attorney for State Board of
Tax Commissioners.
By C. R. McSparren, Deputy.

In the supreme court of the state of New York, Albany county.

The People of the State of New York, ex rel. the New York Central and Hudson River Railroad Company, against Egburt E. Woodbury, et al., together constituting the State Board of Tax Commissioners. Notice.

Sirs:—You Will Please Take Notice that on all the papers and proceedings heretofore had herein, application will be made to this court at a special term thereof appointed to be held at the city hall in the city and county of Albany, New York, on the 24th day of January, 1914, at ten o'clock in the forenoon, or as soon thereafter as counsel can be heard, for an order reducing the special franchise tax assessment made by the State Board of Tax Commissioners in the year 1908 and appearing upon the assessment rolls of the town of Palatine, Montgomery county, in accordance with the decision of the court of appeals in People ex rel. Jamaica Water Supply Co. v. Tax Commissioners, 196 N. Y. 39, and People ex rel. New York Central & Hudson River R. R. Co. v. Woodbury, et al., 203 N. Y. 167, and for such other and further and different relief as may be proper in this proceeding.

Dated, December 22, 1913.

ALEXANDER S. LYMAN,
Attorney for Relator,
Grand Central Terminal,
New York City.

To:—

Hon. THOMAS CARMODY,
Attorney-General and
Attorney for the State
Board of Tax Commissioners.

and

SYLVANDER NELLIS, Supervisor,
Town of Palatine,
R. D. 4, Fort Plain, N. Y.

GEORGE H. TILTON, President,
Village of Palatine Bridge,
Palatine Bridge, N. Y.

ROBERT E. WICK, President,
Village of Nelliston,
Nelliston, N. Y.

At a special term of the supreme court of the state of New York, held in and for the county of Albany, at chambers in the city of Albany, on the 24th day of January, 1914.

Present: Hon. Alden Chester, Justice.

The People of the State of New York, ex rel. the New York Central and Hudson River Railroad Company, against Egburt E. Woodbury, et al., together constituting the State Board of Tax Commissioners. Final order. Town of Palatine, villages of Palatine Bridge and Nelliston, county of Montgomebry, 1910 special franchise assessment.

A writ of certiorari having been heretofore granted by this court to review the assessment of relator's special franchises in the town of Palatine, Montgomery county, for the year 1910 in the sum of $7,000, and the defendants herein having made return to said writ, putting in issue certain of the allegations therein, and notice having been given to the respective local authorities of this application; and the attorneys for the respective parties to this proceeding having stipulated and agreed that the said assessment of the relator's special franchises in the said town of Palatine for the year 1910 may be reduced for equalization at 77 per cent. to $5,390.

Now, on reading the petition, order for writ, writ and return, and upon reading and filing the said stipulation and agreement, and on motion of Alexander S. Lyman, Esq., attorney for the relator and Hon. Thomas Carmody, attorney-general and attorney for the defendants, and town and village attorneys not opposing the same, it is hereby

Ordered, that the said special franchise assessment for the year 1910 in the said town of Palatine, as fixed by the State Board of Tax Commissioners at the sum of $7,000, be and the same is hereby reduced for the purpose of equalization to the sum of $5,390, and the officer or officers having the custody of the tax rolls in said town, upon which assessment in the said sum of $7,000 has been entered, be and they hereby are directed to correct said entry upon said tax rolls in accordance with the directions of this order; and it is

Further Ordered, that the assessment of relator's special franchises in certain villages in said town, as fixed

by the State Board of Tax Commissioners at the following amount, to wit: Village of Palatine Bridge, $3,200 and Nelliston $3,800, be, and the same hereby are reduced for the purpose of equalization to the following amounts respectively: Palatine Bridge, $2,464; Nelliston, $2,926, and the officer or officers having the custody of the tax rolls upon which said village assessments have been entered, be and they hereby are directed to correct said entries upon said tax rolls in accordance with the directions of this order; and it is

Further Ordered, that the valuations of said special franchises in the various school districts of said town, as the same have been apportioned among such school districts, be and the same hereby are reduced proportionately, and that the officer or officers having the custody of the statements of the apportionments as made and of the tax lists in such school districts upon which such assessments have been entered, shall upon application of relator correct the said statements and such entries proportionately, and upon application of relator, the Board of Assessors of said town, or a majority of them, shall make a new apportionment of the assessed valuation of the property of the relator among the school districts of said town, and the valuations as so corrected or apportioned shall be the valuations for the year 1910 in said school districts for the purposes of taxation therein; and it is

Further Ordered, that such portion of any tax heretofore paid by relator, levied in whole or in part upon the said special franchise assessment for the year 1910 in said town, or in any of said villages, or upon an apportionment of such assessment as is in access of what the same would have been if levied upon such assessment, as hereby reduced, or an apportionment thereof, shall upon application of relator, pursuant to section 296 of the Tax Law, be repaid to relator with interest on such excess from the date of payment; and it is

Further Ordered, that any tax hereafter to be collected from the relator, levied in whole or in part, upon the said special franchise assessment for the year 1910 in said town, or in any of said villages, or upon an apportionment of such assessment shall be computed upon such assessment as hereby reduced or upon an apportionment thereof as the assessment of relator's special franchises for the computation of such tax.

Enter, ALDEN CHESTER,
Justice Supreme Court.

The People of the State of New York, ex rel., the New York Central and Hudson River Railroad Company, against Egburt E. Woodbury, et al., together constituting the State Board of Tax Commissioners. Stipulation. Town of Palatine, villages of Palatine and Nelliston, county of Montgomery, 1910, special franchise assessment.

It Is Hereby Stipulated and Agreed that the relator's special franchise assessment in the town of Palatine, Montgomery county, for the year 1910, as fixed by the State Board of Tax Commissioners at the sum of $7,000, may be reduced for the purpose of equalization, pursuant to People ex rel. Jamaica Water Supply Co. v. Tax Commissioners, 196 N. Y. 39. from the said sum of $7,000 to the sum of $5,390; and that the relator's special franchise assessments in the village of Palatine Bridge and Nelliston, Montgomery county, for the year 1910, as fixed by the State Board of Tax Commissioners, at the following amounts, to wit: Palatine Bridge, $3,200; Nelliston, $3,800; may be reduced for the purpose of equalization, to the following amounts: Palatine Bridge, $2,464; Nelliston, $2,926; and that an order to this effect may be entered by either party without notice and without costs.

Dated, January 15, 1914.

ALEX. S. LYMAN,
Attorney for Relator.
THOMAS S. CARMODY,
Attorney-General and
Attorney for State Board of
Tax Commissioners.
By C. R. McSparren, Deputy.

In the supreme court of the state of New York, Albany county.

The People of the State of New York, ex rel. the New York Central and Hudson River Railroad Company, against Egburt E. Woodbury, et al., together constituting the State Board of Tax Commissioners. Notice.

Sirs:—You Will Please Take Notice that on all the papers and proceedings heretofore had herein, application will be made to this court at a

special term thereof appointed to be held at the city hall in the city and county of Albany, New York, on the 24th day of January, 1914, at ten o'clock in the forenoon, or as soon thereafter as counsel can be heard, for an order reducing the special franchise tax assessment made by the State Board of Tax Commissioners in the year 1910 and appearing upon the assessment rolls of the town of Palatine, in accordance with the decisions of the court of appeals in People ex rel. Jamaica Water Supply Co. v. Tax Commissioners, 196 N. Y. 39, and People ex rel. New York Central and Hudson River Railroad Company v. Woodbury, et al., 203 N. Y. 167, and for such other and further and different relief as may be proper in this proceeding.

Dated, December 22, 1913.

ALEXANDER S. LYMAN,
Attorney for Relator,
Grand Central Terminal,
New York City.

To:—
HON. THOMAS, CARMODY,
Attorney-General and
Attorney for the State
Board of Tax Commissioners.
and
SYLVANDER NELLIS, Supervisor,
Town of Palatine,
R. D., Fort Plain, N. Y.
GEORGE H. TILTON, President,
Village of Palatine Bridge,
Palatine Bridge, N. Y.
ROBERT E. WICK, President,
Village of Nelliston,
Nelliston, N. Y.

At a special term of the supreme court of the state of New York, held in and for the county of Albany, at chambers in the city of Albany, on the 24th day of January, 1914.

Present: Hon. Alden Chester, Justice.

The People of the State of New York, ex rel. the New York Central and Hudson River Railroad Company, against Egburt E. Woodbury, et al., together constituting the State Board of Tax Commissioners. Final order. Town of Palatine, villages of Palatine Bridge and Nelliston, county of Montgomery, 1911 special franchise assessment.

A writ of certiorari having been heretofore granted by this court to review the assessment of relator's special franchises in the town of Palatine, Montgomery county, for the year 1911, in the sum of $7,000, and the defendants herein having made return to said writ, putting in issue certain of the allegations therein, and notice having been given to the respective local authorities of this application; and the attorneys for the respective parties to this proceeding, having stipulated and agreed that the said assessment of the relator's special franchises in the town of Palatine for the year 1911 may be equalized at 77 per cent., $5,390.

Now, on reading the petition, order for writ, writ and return, and upon reading and filing the said stipulation and agreement, and on motion of Alexander S. Lyman, Esq., attorney for the relator, and Hon. Thomas Carmody, attorney-general, and attorney for the defendants, and the town and village attorneys not opposing the same, it is hereby

Ordered, that the said special franchise assessment for the year 1911 in the said town of Palatine, as fixed by the State Board of Tax Commissioners at the sum of $7,000, be and the same is hereby reduced for the purpose of equalization to the sum of $5,390, and the officer or officers having the custody of the tax rolls in said town, upon which assessment in the said sum of $7,000 has been entered, be and they hereby are directed to correct said entry upon said tax rolls in accordance with the directions of this order; and it is

Further Ordered, that the assessment of relator's special franchises in certain villages in said town, as fixed by the State Board of Tax Commissioners at the following amounts, to wit: Village of Palatine Bridge, $3,200 and Nelliston, $3,800, be and the same are reduced for the purpose of equalization to the following amounts: Palatine Bridge, $2,464; Nelliston, $2,926; and the officer or officers having the custody of the tax rolls upon which said village assessments have been entered, be and they hereby are directed to correct said entries upon said tax rolls in accordance with the directions of this order: and it is

Further Ordered, that the valuations of said special franchises in the various school districts of said town, as the same have been apportioned among such school districts, be and the same hereby are reduced proportionately, and that the officer or

officers having the custody of the statements of the apportionments as made and of the tax lists in such school districts upon which such assessments have been entered, shall upon application of relator correct the said statements and such entries proportionately, and upon application of relator, the Board of Assessors of said town, or a majority of them, shall make a new apportionment of the assessed valuation of the property of the relator among the school districts of said town, and the valuations as so corrected or apportioned shall be the valuations for the year 1911 in said school districts for the purposes of taxation therein; and it is

Further Ordered, that such portion of any tax heretofore paid by relator, levied in whole or in part upon the said special franchise assessment for the year 1911 in said town, or in any of said villages, or upon an apportionment of such assessment, as is in excess of what the same would have been if levied upon such assessment as hereby reduced, or an apportionment thereof, shall upon application of relator, pursuant to section 296 of the Tax Law, be repaid to relator with interest on such excess from the date of payment; and it is

Further Ordered, that any tax hereafter to be collected from the relator. levied in whole or in part, upon the said special franchise assessment for the year 1911 in said town, or in any of said villages, or upon an apportionment of such assessment, shall be computed upon such assessment as hereby reduced or upon an apportionment thereof as the assessment of relator's special franchises for the computation of such tax.

Enter, ALDEN CHESTER,
Justice Supreme Court.

The People of the State of New York, ex rel. the New York Central and Hudson River Railroad Company, against Egburt E. Woodbury, et al., together constituting the State Board of Tax Commissioners. Stipulation. Town of Palatine, villages of Palatine Bridge and Nelliston, county of Montgomery, 1911 special franchise assessment.

It Is Hereby Stipulated and Agreed that the relator's special franchise assessment in the town of Palatine. Montgomery county, for the year 1911, as fixed by the State Board of Tax Commissioners at the sum of $7,000 may be reduced for the purpose of equalization, pursuant to People ex rel. Jamaica Water Supply Co. v. Tax Commissioners, 196 N. Y. 39, from the said sum of $7,000 to the sum of $5,390; and that the relator's special franchise assessments in the villages of Palatine Bridge and Nelliston, Montgomery county for the year 1911, as fixed by the State Board of Tax Commissioners, at the following amounts, to wit: Palatine Bridge, $3,200; Nelliston, $3,800, may be reduced, for the purpose of equalization, to the following amounts respectively: Palatine Bridge, $2,464; Nelliston, $2,926; and that an order to this effect may be entered by either party without notice and without costs.

Dated, January 15, 1914.

ALEX. S. LYMAN,
Attorney for Relator,
THOMAS CARMODY,
Attorney-General and
Attorney for State Board of
Tax Commissioners.
By C. R. McSparren, Deputy.

In the supreme court of the state of New York, Albany county.

The People of the State of New York, ex rel. the New York Central and Hudson River Railroad Company, against Egburt E. Woodbury, et al., together constituting the State Board of Tax Commissioners. Notice.

Sirs:—You Will Please Take Notice that on all the papers and proceedings heretofore had herein, application will be made to this court at a special term thereof appointed to be held at the city hall in the city and county of Albany, New York, on the 24th day of January, 1914, at ten o'clock in the forenoon, or as soon thereafter as counsel can be heard, for an order reducing the special franchise tax assessment made by the State Board of Tax Commisioners in the year 1911 and appearing upon the assessment rolls of the town of Palatine, in accordance with the decisions of the court of appeals in People ex rel. Jamacia Water Supply Co. v. Tax Commissioners, 196 N. Y. 39, and People ex rel. New York Central and Hudson River Railroad Company v. Woodbury, et al., 203 N. Y. 167, and for such other and further and differ-

ent relief as may be proper in this proceeding.

Dated, December 22, 1913.

ALEXANDER S. LYMAN,
Attorney for Relator,
Grand Central Terminal,
New York City.

To:—

HON. THOMAS CARMODY,
Attorney-General and
Attorney for the State
Board of Tax Commissioners.

and

SYLVANDER NELLIS, Supervisor,
Town of Palatine,
R. D., Fort Plain, N. Y.

GEORGE H. TILTON, President,
Village of Palatine Bridge,
Palatine Bridge, N. Y.

ROBERT E. WICK, President,
Village of Nelliston,
Nelliston, N. Y.

Upon motion of Mr. Moss, seconded by Mr. Dynes, the petition was ordered received, entered in the minutes, printed in the proceedings and referred to the Committee on Erroneous Assessments.

Motion carried, all members present voting aye.

To the Honorable Board of Supervisors.

Gentlemen:—I hereby certify that the following is a list of the city clerk and town clerks of the city of Amsterdam and the several towns in Montgomery county:

City of Amsterdam—James P. Wilson, Amsterdam, N. Y.

Town of Amsterdam—Herbert Marshall, Fort Johnson, N. Y.

Town of Canajoharie—Thomas C. Cairns, Canajoharie, N. Y.

Town of Charleston—William J. Quick, Burtonsville, N. Y.

Town of Florida—John A. Dorn, Jr., Pattersonville, N. Y.

Town of Glen—Frank L. Allen, Fultonville, N. Y.

Town of Minden—Loren C. Smith, Fort Plain, N. Y.

Town of Mohawk—Harry Jones, Fonda, N. Y.

Town of Palatine—Clyde E. Nellis, Nelliston, N. Y.

Town of Root—Albert H. Devendorf, Sprakers, N. Y.

Town of St. Johnsville—Fayette B. Smith, St. Johnsville, N. Y.

To the Honorable Board of Supervisors.

Gentlemen:—I hereby certify that the following are the assessors of the city of Amsterdam and the several towns in Montgomery county:

City of Amsterdam—Edwin H. Vosburgh, chairman, 1 Ellsworth street, Amsterdam, N. Y.; J. P. Birch, 24 Pearl street, Amsterdam, N. Y.; James Doak, 64 Park street, Amsterdam, N. Y.

Town of Amsterdam—Mathias Combes, Amsterdam, N. Y., R. D. No. 5; William Jones, chairman, Hagaman, N. Y., R. D.; C. F. Wilde, Jr., Fort Johnson, N. Y.

Town of Canajoharie—R. C. Hall, chairman, Canajoharie, N. Y., R. D. No. 1; Winnie Gordon, Ames, N. Y.; George A. Waner, Canajoharie, N. Y., R. D. No. 2.

Town of Charleston—Nicholas Fero, chairman, Sprakers, N Y., R. D.; Augustus Schubert, Glen, N. Y., R. D.; Elmer Fox, Esperance, N. Y., R. D.

Town of Florida—Earl Merry, chairman, Amsterdam, N. Y., R. D. No. 1; Peter Jud, Fort Hunter, N. Y.; William Shuler, Amsterdam, N. Y., R. D. No. 2.

Town of Glen—John W. Putman, Fultonville, N. Y.; Anselm Noeltner, chairman, Amsterdam, N. Y., R. D.; Jay Miller, Glen, N. Y.

Town of Minden—Ephraim Failing, chairman, Fort Plain, N. Y.; Harvey Wagner, Fort Plain, N. Y.; John Saltsman, Fort Plain, N. Y.

Town of Mohawk—Mynard Schenck, chairman, Fonda, N. Y. R. D.; Edwin Wilson, Fonda, N. Y., R. D.; Henry Buser, Fonda, N. Y.

Town of Palatine—Clark Kilts, chairman, Fort Plain, N. Y., R. D. No. 4; Augustus Fuller, Palatine Bridge, N. Y.; Henry Yops, Nelliston, N. Y.

Town of Root—Fred Booth, chairman, Sprakers, N. Y., R. D. No. 1; Conrad Hoese, Sprakers, N. Y., R. D. No. 2; Levi Wessels, Canajoharie, N. Y., R. D. No. 3.

Town of St. Johnsville, David Fox, St. Johnsville, N. Y.; David Crouse, chairman, St. Johnsville, N. Y.; Edwin S. Snell, St. Johnsville, N. Y.

HARRY D. LODER,
Clerk of Board of Supervisors.

No objection being offered, the lists were ordered received, entered in the minutes and printed in the proceedings

Motion by Mr. Dynes, seconded by Mr. Goodman, that a recess be taken until 1 p. m.

Carried.

AFTERNOON SESSION.

The board re-convened at 1 p. m.

Chairman E. E. Williams, presided.

Roll call. Present—Messrs. Brumagim, Bulger, Dynes, Edwards, Goodman, Hewitt, Hodge, Moss, Olmstead, Sponable, Stebbins, Wells, Martin Williams, Whalen, Chairman Williams.

Absent—Ayres, Burns, Parmentier.

The clerk read the following:

MONTGOMERY COUNTY HOME

Fonda, N. Y., Nov. 16, 1914.

Harry D. Loder, Clerk Board of Supervisors, Amsterdam, N. Y.

Dear Sir:—

Please find enclosed my annual reports for the year ending November 1st, 1914. I have the proper verified bills on file in my office, and if the committee on poor and superintendent of poor accounts wish to audit them, I would be pleased to have them do so.

Very truly yours,

MORTIMER SMITH,
County Supt. of Poor.

To the Honorable Board of Supervisors of Montgomery County, New York.

Gentlemen:—

I herewith submit my third annual report of the receipts and expenditures connected with the management and maintenance of the Montgomery County Farm and home, and also with the duties pertaining to the office of Montgomery County Superintendent of the Poor, for the year from November 1, 1913, to October 31, 1914.

Respectfully,
MORTIMER SMITH,
Montgomery County Superintendent of the Poor and Keeper of the Montgomery County Farm and Home.

Statement showing the receipts and disbursements of Superintendent of Poor Mortimer Smith, of Montgomery County Home, for the year November 1, 1913, to November 1, 1914.

RECEIPTS.

1913.		
Nov. 28.	From Town of Root	$ 265.21
Dec. 10.	From Town of Mohawk	358.01
Dec. 15.	From Town of St. Johnsville	248.98
Dec. 20.	From Town of Minden	578.39
Dec. 22.	From Town of Glen	375.57
Dec. 29.	From Town of Florida	83.66
1914.		
Jan. 5.	From City of Amsterdam, October, 1913, bill	102.92
	From City of Amsterdam, November, 1913, bill	106.60
Feb. 2.	From Town of Amsterdam	167.32
	From Town of Canajoharie	374.19
	From Town of Charleston	163.89
Feb. 21.	From City of Amsterdam, January, 1914, bill	96.54
Mar. 9.	From City of Amsterdam, December, 1913, bill	106.24
Mar. 21.	From City of Amsterdam, February, 1914, bill	114.18
	From City of Amsterdam	72.00
Apr. 27.	From City of Amsterdam, March, 1914, bill	111.99
May 26.	From City of Amsterdam, April, 1914, bill	88.95
June 20.	From city of Amsterdam, May, 1914, bill	86.10
July 27.	From City of Amsterdam, June, bill	113.11
Aug. 25.	From City of Amsterdam, July, bill	115.08
Sep. 18.	From City of Amsterdam, August, bill	120.14
	From sale of farm products, Nov. 1, 1913, to Oct. 31, 1914	1,048.13
	Total receipts	$ 4,897.20

DISBURSEMENTS.

Burials	$ 45.00
Clothing, dry goods, etc	1,253.60
Farm tools and equipment	279.27
Food supplies	2,868.55
Farm stock maintenance	1,372.10
Freight and express	83.45
Furniture and fixtures	283.10
Hardware and plumbing	650.74
Heat	1,438.46
Kitchen utensils, bedding, etc	162.47
Laundry supplies, etc	119.70
Labor	2,790.87
Light	63.73
Office furniture and fixtures	49.14
Physicians and medicines	685.76
Printing, postage and stationery	57.57

Repair to buildings, ordinary		469.58
Seeds and fertilizer		130.41
Transportation of paupers		21.88
Tobacco		141.59
Total ordinary almshouse expenditures		$12,966.97
Extraordinary improvements	$1,794.52	
Extraordinary repairs during break in boilers, January, 1914	742.60	
Live stock	348.73	2,885.85
Grand total		$15,852.82

Total number of weeks' board furnished as follows:

City, town and county poor	3,057
Board of two county poor outside of almshouse	104
Administration and employes	627
Transients and extra laborers	76
	3,854

Average weekly cost of maintenance for City, Town and County Poor and Administration, Employes and Transients $3.36

In computing the foregoing rate the amounts expended for extraordinary improvements, extraordinary repairs and live stock were not considered.

Total number of Poor Persons supported at the County Home for various periods of time during the year ending October 31, 1914, 100. Classified as follows: Males, 65; Females, 35; City and Town charges, 82; County, 18.

Number of Inmates at the County Home October 1, 1914, 59. Classified as follows: Males, 35; Females, 22; Children, 2; City and Town charges, 47; County, 12.

Receipts From Sale of Farm Products.

2,610¾ lbs. butter	$ 793.18
860 lbs. pork at 9c	77.40
2 old cows	45.00
11 calves	40.50
12 pigs	39.00
159 lbs. beef hide	17.15
4,185 lbs. junk	12.56
205 heads of cabbage	12.10
1 calf skin	.75
4 qts. milk	.20
3 3-7 wks. board for inmate	10.29
Total	$ 1,048.13

Total Value of Farm Products.

60 tons hay at $15.00	$ 900.00
130 tons ensilage	390.00
20 tons oat straw	200.00
300 bushels potatoes	240.00
5 bushel onions	5.00
550 bushel oats	275.00
220 bushel beets	6.00
10 bushel carrots	3.00
20 bushel turnips	4.00
2,300 heads cabbage	69.00
Dairy products	1,900.00
Pork products	900.00
Poultry products	70.00
50 bushel tomatoes	25.00
400 heads celery	8.00
30 bushel green beans	15.00
12 bushel pears	9.00
Total	$ 5,019.00

Institutional Relief—Outside Home—Nov. 1, 1913, to Oct. 31, 1914.

I have furnished Institutional Relief, other than in the Montgomery County Home, to patients in the following institutions to the amounts stated.

(These amounts are itemized in the separate Ouside Relief expense account.)

Amsterdam Hospital	$ 514.00
St. Mary's Hospital	151.00
N. Y. State Hospital for Tuberculosis, Raybrook, N. Y.	253.86
Brunswick Home for Paralytics, etc., Amityville, L. I.	1,935.05
Little Falls Hospital, Little Falls, N. Y.	37.55
Albany Orphan Asylum	137.49
State Charities Aid Association	195.43
Central New York Institution for Deaf Mutes	1,374.59
St. Joseph's Institute for Deaf Mutes, N. Y.	591.60
Albany School for Oral Instruction of the Deaf	406.25
Craig Colony for Epileptics, clothing only	177.93
Syracuse Institution for Feeble Minded Children	120.00
Total Outside Institutional Relief	$ 5,894.75

Le Couteulx St. Mary's Institute for Deaf, Buffalo, N. Y. Bill received too late to be paid in this fiscal year and so will be figured in next year's bills.

Other Outside Relief was furnished to the poor in their homes as follows: Itemized in Outside Relief expense account.)

Food and supplies and board	$ 177.85
Clothing	25.40
Fuel	14.75
Transportation of paupers	48.69
Physicians and medicines	428.83
Burials	466.75
	$ 1,162.27
Outside Institutional Relief (see above)	$ 5,894.75
Grand Total Outside Relief	$ 7,057.02

During the year my attention was called to many cases of Feeble Mindedness, and the following cases have been committed and admitted to State Institutions: Lulu Platner, to Rome State Custodial Asylum; Clarence Cramer, to Syracuse State Institution for F. M. Children; Anna Slezak, to Newark Station Custodial Asylum; Elva Foster, to Newark State Custodial Asylum, (at Fulton County expense).

There are still many cases waiting for admission, who cannot yet be cared for, due to the lack of accommodations in the Institutions for the Feeble Minded.

Commitments to other Institutions have been as follows: New York State Hospital for Tuberculosis, Raybrook, N. Y., Harold Mosher, James Gaffey, Joseph Quinlan, E. Miller, Harvey Fikes; New York State Hospital for Crippled Children, Haverstraw, N. Y., Guelda Foster; Craig Colony for Epileptics, Sonyea, N. Y., Frank Marks, Nellie Willey, (Saratoga County expense); Brunswick Home for Paralytics, etc., Amityville, L. I., Charles Rivenburg, Frank Phillips, George Layton.

Following is an estimate of the amount of money it will require to conduct the Montgomery County Farm and Home for the year from November 1, 1914, to November 1, 1914, to November 1, 1915:

Boots and shoes	$ 250.00
Brooms and brushes	50.00
County patients	208.00
Dry goods, bedding, etc.	600.00
Drugs, disinfectants, medicines, paints, oils, etc.	650.00
Freights and express	75.00
Flour	400.00
Farm supplies, feed, seed, etc.	1,000.00
Furniture and repairs	100.00
Fuel	1,400.00
Farm implements	300.00
Horseshoeing and repairing	200.00
Hardware and fencing	300.00
Implements for dwelling	100.00
Laundry supplies	125.00
Electric lights, lamps, oils, etc.	80.00
Live stock	300.00
Labor	2,500.00
Meat, fish, etc.	500.00
Provisions	1,900.00
Postage, stationery, etc.	60.00
Repairs to buildings, plumbing, etc.	700.00
Tobacco	140.00
Threshing, silo, ice, etc.	200.00
Extraordinary improvements	1,500.00
Incidentals	500.00
Total	$14,138.00

The following amounts are due from the City of Amsterdam and the several towns:

City of Amsterdam for September, 1914	$ 109.08
City of Amsterdam for October, 1914	98.92
Town of Amsterdam for the year	98.64
Town of Canajoharie for the year	404.02
Town of Charleston for the year	167.32
Town of Florida for the year	143.09
Town of Glen for the year	370.89
Town of Mohawk for the year	229.61
Town of Minden for the year	595.52
Town of Palatine for 1913, $195.44; 1914, $307.91	503.35
Town of Root for the year	243.72
Town of St. Johnsville for the year	250.98
	$ 3,215.14

I submit the following estimate of money required for Outside Relief for the year from November 1, 1914, to October 31, 1915:

Temporary Outside Relief	$ 3,000.00
Hospitals	1,500.00
Insane	400.00

Epileptics	200.00
Feeble Minded	2,000.00
Private Orphan Asylums	1,200.00
Soldiers' Relief	200.00
Total	$ 8,500.00

By way of explanation of the increased expense of maintaining the County Farm and Home for the past year, I beg to say that the break in the boilers last January cost about $1,000 which was unforeseen, and that the cost of all supplies has increased materially. The Outside Relief bills are also higher, due largely to the doubling of the rate for patients at the two hospitals in Amsterdam and also the State Instiutions.

The permanent improvements recommended in last year's report—the Ice Plant, the Morgue, the New Ceiling and Floor in the Women's Ward, have all been satisfactorily completed, for which thanks is due you for your interest and co-operation.

I wish to thank the present Board for their kindness and co-operation with me throughout the year.

I hope to see you all at the annual dinner, which will be held at your convenience at the County Home.

The foregoing report is most respectfully submitted,

MORTIMER SMITH,
Montgomery County Superintendent of the Poor.

Fonda, N. Y., Nov. 2, 1914.

To the Honorable Board of Supervisors of Montgomery County, New York.

Gentlemen:—

I herewith submit my report of the receipts and disbursements connected with the management and maintenance of the Montgomery County Almshouse and Farm for the period from November 1, 1913, to October 31, 1914.

Respectfully submitted,
MORTIMER SMITH,
County Superintendent of the Poor.

DISBURSEMENTS.

1913.		
Nov. 1.	To G. G. Bacon, labor as clerk and assistant, Oct., 1913 ..... $	35.00
Nov. 1.	To Floyd Ingalls, labor as farmer, Oct., 1913	35.00
Nov. 1.	To James Backus, labor as cook for inmates, Oct., 1913	30.00
Nov. 1.	To Chas. Blumenstock, labor as farm helper, Oct., 1913	33.00
Nov. 7.	To Fort Plain Post Office, 100 2-cent stamps	2.00
Nov. 8.	To Chas. Zoller, 8-2-'13, 2 lbs. saltines, 30c; 2 lbs. crackers, 20c; ½ lb. nutmeg, 20c; 4 lbs. rice, 40c; ½ lb. ginger, 15c; 12 bottles olives, $3.00; 6 cans clam bouillon, 60c; 3 lbs. cocoa, 75c; 1 lb. chocolate, 40c; 8½ lbs. cheese, $1.49; 24 lemons, 80c; 6 lbs. honey, 90c; 6 pineapples, $1.50; 6 dozen eggs, $1.50; 8-21-'13, 1 sack salt, 25c; 3 lbs. prunes, 42c; 2 lbs. saltines, 30c; 3 lbs. crackers, 30c; 2 lbs. macaroni, 20c; 2 lbs. vermicelli, 20c; 3 bars Min. soap, 30c; 12 bars ivory soap, 60c; 1 can syrup, 25c; 2 bars Bon Ami, 20c; 10 lbs. confectionery sugar, 50c; 2 dozen rubbers, 20c; 1 can bouillon, 25c; 6 cans clam boullion, 60c; 1 ounce cin. buds, 5c; cloves, 10c; 24 bananas, 50c; 2 quarts peaches, 30c; 5 lbs. rice, 50c; 1 box yeast foam, 65c; 100 lbs. corn meal, $2.00; 9-2-'13, 2 baskets peaches, $1.90; 1 case Ban. lye, $3.75; 9-27-'13, 2 sacks pastry, $2.80; 6 boxes Shredded Wheat, 75c; 6 lbs. puffed rice, 90c; 3 lbs. crackers, 30c; 3 lbs. crackers, 24c; 3 dozen pipes, $1.50; 10-4-'13, 5 lbs. confectionery sugar, 35c; 10-10-'13, 1 jug, 20c; 24 bars soap, $1.00; 1 box starch, 50c; 3 lbs. crackers, 30c; 6 pumpkins, 60c; 6 lbs. honey, 90c; 24 lemons, 80c; 8-¼ Pat. flour, at $5.50, $11.00; 16-¼ Pillsbury flour at $5.50, $22.00; 722 lbs. granulated sugar at 5c, $36.10; 10-27-'13, 5 lbs. coffee, $1.75	108.50
Nov. 8.	To Holzheimer & Shaul, 10-17-'13, 4 pants, $2.00; 4 vests, $1.56; 4 pants, $1.56; 6 vests, $1.74; 7 pairs hose, 90c; 2 blankets, $2.50; 15 yards calico, 90c; 1 spread, $3.00; 31 yards gingham, $2.48; 5 gowns, $3.75; 5 gowns, $2.50; 4 gowns, $2.00; 1 cap, 50c; 4 aprons, $2.00; 6 wrappers, $6.00; 1 dozen salt and peppers, $1.20; 1 cruett, 25c	34.84
Nov. 8.	St. John Hardware Co., 11-20-'12, 1 manure fork, $1.00; 1-8-'13, 3 faucets, $1.20; 1-9-'13, 2 Hame staples, 10c; 2 flat files, 28c; 2 files, 20c; 2-17-'13, 2 chains, 50c; 4-12-'13, ¼ inch washer, 3c; 24 lbs. band iron, 3c; 5-12-'13, 1 putty knife, 25c; 5-22-'13, 12 butter pails, 96c; 5-26-'13, 15 lbs. staples, 60c; 180 lbs. barbed wire, $5.40; 7-17-'13, shoe nails, 5c; 7-31-'13, 10 lbs. nails, 30c; 5 staples, 20c; 5 butter pails, 16c; 5 lbs. nails, 15c; 7-31-'13, 5 butter pails, 40c; 9-28-'13, 12 lbs. cut nails, .48c; 8 lbs. cut nails, 32c; 10-3-'13, 1 dozen screw hooks, 15c	12.76
Nov. 8.	I. H. Behr, 3-29-'13, 4 pair gloves, $2.00; 2 pair gloves, 50c; 6-31-'13, 4 pair shoes, $6.00; 36 caps, $6.12; 7-21-'13, 3½ dozen handkerchiefs, $1.93; 5 suits, $25.00; 9-14-'13, 4 pair pants, $6.00; 2 pair shoes, $3.00	50.55

Nov. 8. To Platner & Hambrecht, 8-27-'13, pair women's shoes, $1.50; 9-13-'13, 1 pair women's shoes, $1.50; 9-22-'13, 1 pair men's shoes, $1.75; 9-24-'13, 5 pair men's lined shoes, $10.00 ..... 14.75

Nov. 8. To J. W. Shults, 8-14-'13, 2,400 lbs. soft coal, $5.52; 9-18-'13, 800 lbs. soft coal, $1.84; 10-4-'13, car egg coal, 28 tons, 16 cwt., $182.84 ..... 190.20

Nov. 8. To C. W. Weeks, 1-9-'13, 4 shoes and 16 calks, $1.60; 1-20-'13, 8 shoes and set, $1.60; 2-11-'13, 8 new shoes and set, $2.80; 7 staples, bolts and rings, $2.05; 3-10-'13, 3 new shoes and set, $1.45; 4-1-'13, 8 new shoes, steel, $3.20; 4-5-'13, forge irons and bolt, $1.00; 1 W. bolt, 15c; 4-21-'13, 2 new shoes, 70c 14.55

Nov. 8. To Manly Shults, 10-1-'13, 600 C. & O., $10.50; 100 lbs. meal, $17.00; 400 lbs. bran, $5.60; 200 lbs. mixed feed, $3.20; 2 sacks salt, 60c; 10-10-'13, 520 lbs. corn meal, $8.84; 200 lbs. mixed feed, $3.20; 10-14-'13, 1,015 lbs. corn meal, $17.26; 835 C. & O., $14.61; 2 bushels corn, $1.90; 400 lbs. bran, $5.60; 100 lbs. mixed feed, $1.60; 10-28,-'13, 883 lbs. corn meal, $14.13; 735 lbs. C. & O., $12.50; 400 lbs. Midds., $6.80; 400 lbs. bran, $5.60 ..... 128.94

Nov. 8. To Mohawk Valley Co-Operative Co., 6-3-'13, 3 lbs. soda, 10c; 24 lemons, 70c; 1 crate onions, $1.25; 90 lbs. oat meal, $3.50; 25 lbs. rice, $1.87; 6-7-'13, cabbage plants, 25c; 6-14-'13, 1 pkg. Uneedas, 5c; 24 oranges, 70c; 2 lbs. puffed rice, 30c; 6 boxes Shredded Wheat, 75c; 2 lbs. crackers, 20c; 1 lb. M. crackers, 10c; 6 bars tar soap, 30c; 5¼ lbs. cheese, $1.05; 7-10-'13, 24 cans salmon, $4.08; 1 case succotash, $1.40; ¼ case codfish, $2.25; 12 butter pails, 80c; 2 lbs. seeds, 20c; ¼ bbl. cod, $2.25; 7-18-'13, plug tobacco, $1.00; 8-2-'13, 8 loaves bread, 40c; 10 melons, 75c; 12 lemons, 35c; 26 eggs, 78c; 8-7-'13; 6 boxes Shredded Wheat, 75c; 2 gal. apples, 60c; 1 box fly paper, 35c; 8-23-'13, 6 plug tobacco, 50c; 50 lbs. rice, $4.17; 8-27-'13, 1 case H. S. peas, $1.75; ½ lb. mace seed, 10c; 24 peppers, 30c; ½ lb. mustard, 20c; Tumic, 5c; 12 fly catchers, 60c; 1 box Tanglefoot, 35c; 1 melon, 50c; 6 bananas, 12c; 2 quarts peaches, 30c; 12 melons, 60c; 1 lb. peanut butter, 25c; 2 boxes starch, 40c; 3 lbs. ginger snaps, 30c; 2½ lbs. cheese, 55c; 2 dozen clams, 45c; 6 boxes Shredded Wheat, 75c; 2 boxes fly paper, 70c; 9-4-'13, 50 lbs. S. W. Potts, $2.50; 6 plugs Navy, 50c; 9-10-'13, 6 oranges, 20c; 1 quart peaches, 10c; 9-13-'13, 2 lbs. crackers, 15c; 2 bottles bluing, 10c; 9-16-'13, 3 baskets peaches, $2.85; 9-22-'13, 3 lbs. plug tobacco, $1.05; 1½ wax paper, 38c; 36 peppers, 60c; 10-2-'13, 2 baskets grapes, 40c; 10-15-'13, 5 loaves bread, 25c; 6 lbs. puffed rice, 90c; 6 boxes Shredded Wheat, 75c; 3 lbs. seeded raisins, 36c; 10-18-'13, 4½ lbs. cheese, 98c; 1 lb. W. peas, 15c; 1 lb. O. peas, 15c; 1 case string beans, $2.45; 3 lbs. soda, 10c; 2 bottles ammonia, 25c; 2 lbs. raisins, 24c; 2 lbs., borax, 30c 12 packages Jello, $1.20; 6 C. pineapple, $1.50; 12 cans salmon, $1.80; 6 cans Holly beef, $1.50; 2 cans sardines, 25c; 2 cans clams, 30c; 10-25-'13, 6 dozen eggs, $2.28; 5 lbs. confectionery sugar, 25c; ½ lb. cream of tartar, 30c; 6 C. olives,, $1.50; 3 boxes Uneeda, 15c; 2 quarts berries, 20c; 2 P. Mince, 20c; ½ lb. pepper, 15c; 10-27-'13, 1 Mapline, 35c; 1 lb. grapes, 23c; 5 loaves bread, 25c; 3 wide rubbers, 30c; 3 small rubbers, 15c; 10-31-'13, 6 loaves bread, 30c 68.90

Nov. 8. To Williams & Tanner Co., 7-3-'13, 10 hours labor, Hall, $4.50; 12 full pads, ½ in., 25c; 12 fuller pads, ⅞ in., 27c; 12 boss pads, ⅝ in., 30c; carfare, 28c; 7-14-'13, 50 butter pails, $4.00; 12 mop handles, 85c; 2 axe handles, 60c; 7-29-'13, ice house lever 20c; 8-8-'13, 1 wash board, 40c; 1 dustless mop, 50c; 1 can oil, 25c; 1 padlock, 15c; 1 knife, 20c; 9-9-'13, 50 lbs. Bind. twine, $6.00; 10-1-'13, 6 M. locks, $2.10; 6 knobs, 60c; 1 gross screws, 21c; 24 screws, 6c; 1 gross screws, 26c; 1 lb. tacks, 20c; 1 pair butts, 10c; 1 lb. brads, 8c; 4 stay rollers, 48c; 1 landside, 85c; 7 plow points, 21c; 3 car bolts, 27c; 10-11-'13, 2 car bolts, 8c; 6 car bolts, 30c; 24 coach screws, 36c; 12 screws, 4c; 1 s wrench, 25c; 1 pair spring hangers, $1.85; 11-14-'13, 1 shin for plow, 45c; 2 P. bolts, 18c; 2 files, 12c; 2 hasps, 16c; 11-18-'13, 1 hasp, 5c; 1 Pruty hasp, 35c; 3 hooks, 9c; 11-25-'13 1 plow wheel, 40c; 1 plow wheel hub, 15c; 1 landside, 85c; 2 bolts, 6c; 7 plow bolts, 6c; 1 pair grate bars, $1.32; parcel post, 15c; 1 pair push plates, 70c 32.29

Nov. 8. To Pickard & Kimmerer, 8-13-'13, 36 eggs, 81c; 4 lbs. butter, $1.36; 4 lbs. rice, 60c; 6 canteloupes, 50c; 12 bananas, 20c; 9-19-'13, ½ lb. nutmeg, 25c; 3 lbs. fig biscuits, 38c; 3 lbs. rice, 45c; 3 3-gal. jars, 90c; 2 2-gal. jars, 40c; 10-9-'13, 2 pails K. syrup, 50c; 24 N. soap, $1.20; 6 B. N. beef, $2.10; 6 cans salmon, $1.08; 4 lbs. cheese, 80c; 3 cans pineapple, 75c; 10-28-'13 3 2-gal. jars, 60c; 1 4-gal. jar, 40c; 1 sack P. flour, $1.50; 10-29-'13, 24 lemons, 70c ... 15.48

Nov. 9. To American Soap and Washoline Co., 10-24-'13 2 bbls Washoline, 700 lbs., at 5½c, $38.50; 1 bbl. salsoda, 375 lbs., at 1c, $3.75 ..... 42.25

Nov. 8. To John N. Snell, 8-20-'13, 25 lbs. K. smoking, $8.00; 10-10-'13, 50 lbs. K. smoking, $16.00; 1 lb. plug tobacco, 86c 24.86

Nov. 10. To Chas. Blumenstock, labor on farm on acct 5.00

Nov. 10. To Mortimer Smith, carfare for paupers, 2-18-'13, Celinda Hubbard, fare from Amsterdam, 40c; 3-10-'13, John Best, fare from Amster-

dam, 40c; 3-18-'13, Daniel Kaufman, Fort Plain and return, 28c; Reuben Moyer, Fort Plain and return, 28c; 5-22-'13 Reuben Moyer, Fort Plain and return, 28c; 5-30-'13, telegram West Troy, acc't Chase's death, 25c; 7-2-'13, Jessie Joyce, Amsterdam and return, 80c; 8-15-'13, Thomas Burke, fare to New York city, $4.14; 9-30-'13, W. H. Havens, fare to Fonda and return, 36c; 10-18-'13, Farley, fare to Amsterdam, John Smith, Dan Martin, Jessie Joyce, James Heffernan to Amsterdam, at 40c each, $2.00; Martin Wold, fare to Fort Plain, 14c; Henry Byers and Reuben Moyer, fares to Fort Plain and return, 56c; 11-4-'13, carfare for paupers for election, $4.10 ..... 13.99

Nov. 15. To Chas. Blumenstock, labor on farm on acc't 9.00

Nov. 17. To John I. McClumpha, 5 bbls. apples 25.00

Nov. 20. To F. C. Knapp, 8-13-'13, 4 Hame straps, 80c; 5-13-'13, repair to harness, 30c; 6-2-'13, center ring, 10c; 2 roll snaps, 40c; 6-4-'13, 1 whip, 90c 2.50

Nov. 20. To Boswell & Wright, 9-23 '13, 24 caps, $6.00; 12 caps, $6.00 ..... 12.00

Nov. 20. To O. C. Van Evera & Son, 8-19-'13, 1,000 lbs. Midds, $17.00; 600 lbs. meal, $9.90; 6 sacks, 36c; 9-6-'13, 300 lbs. meal, $5.40; 3 sacks, 18c; 300 lbs. Midds. $5.25; 300 lbs. bran, $4.20; 500 lbs., stock, $8.50; 9-29-'13, 400 lbs. meal, $7.20; 100 lbs. cracked corn, $1.90; 100 lbs. Midds., $1.75; 2 sacks, 12c; 10-10-'13, 60 eggs, $1.80; 2 pails Micy, 50c; 10-22-'13, 500 lbs. corn meal, $8.50; 5 sacks, 30c; 2 bushels corn, $1.90; 1 sack, 6c; 300 lbs. Midds., $5.25; 300 lbs. bran, $4.20; 400 lbs. stock, $6.80; 5 dozen eggs, $2.00; 11-3-'13, 6 dozen eggs, $2.40; 11-6-'13, 50 lbs. B. W. flour, $2.00 ..... 97.47

Nov. 20. To Stewart & Bergen Co., 8-1-'13, 50 bind twine, $5.75; 8-22-'13, 2 window screens, 80c; 1 wash board, 50c; 1 shovel, 10c; 1 M. trap, 10c; 1 M. trap, 25c; 1 scraper, 10c; 2 S. brushes, 20c; 1 potato washer, 10c; 2 strainers, 40c; 1 B. knife, 65c; 1 P. lock, 25c; 1 E. collender, 75c; 2 E. dishes, 70c; 1 14-ft. gate, $7.75; 8-25-'13, 1 faucet, 40c; 8-27-'13, 1 lock, $1.25; 12 C. bolts, 38c; 12 cloth hooks, 10c; 2 manure forks, $2.00; 1 surgical instrument, $1.00; 1 package rivets, 25c; 9-22-'13, 1 floor thimble, 30c; 3 belt laces, 24c; 50 lbs. nails, $1.75; 20 lbs. nails, 60c; 10 lbs. nails, 20c; 8 lbs. nails, 30c; 8 lbs. nails, 40c; 9-24-'13, 2 lbs. nails, 9c; 3 lbs. nails, 12c; 5 lbs. nails, 20c; 9-29-'13, 1 kettle, 75c; 1 kettle, $1.25; 1 cover, 10c; 1 cup, 15c; 1 cup, 20c; 1 ramikin, 10c; 1 dish pan, $1.50; 1 basin, 50c; 1 basin, 40c; 1 basin, 35c; 2 knives, $1.15; 10-1-'13, 12 bolts, 17c; 12 bolts, 18c; 6 bolts, 10c; 6 bolts, 10c; 6 bolts, 11c; 10-2-'13, 1 gross screws, 33c; 2 pair hinges, 30c; 1 padlock, 25c; 1 hasp, 20c; 250 square feet wire cloth, $5.40; 3 door pulls, 15c; 1 T., 6 in., 72c; 12 L. S. pipe, $3.00; 2 ells, 60c; 1 stove, $8.50; 3 pairs hinges, 45c; 10-4-'13, 1 brass hasp, 15c; 1 lock, 25c; 10-7-'13, 3 porcelain taps, 15c; 8 lbs. galvanized iron, 48c; 2 hours labor, (I. S.), 70c; solder, 10c; roof nails, 5c; 10-14-'13, 6½ lbs. rope, $1.04; 1 cleat, 10c; 2 pulleys, 30c; ¼ lb. copper, 9c; ½ hour labor, 18c; 1 copper ball, $4.75; 9-19-'13, 1½ hours labor, (A. W.), 67c; car fare, 12c; 9-30-'13, 3 hours labor, (A. W.), $1.35; 10-1-'13, 2 hours labor, (F. H.), 70c; 1½ hours labor, (A. W.), 67c; 10-2-'13, 10 hours labor, (F. H.), $3.50; 10-3-'13, 10 hours labor, (F. H.), $3.50; 1 closet valve pipe, 15c; ½ comp. packing, 20c; 2 steam discs, 18c; 1 steam disc, 5c; 6 lbs. floor tube, 35c; 180 feet slip jt. gutter, $9.00; 4 gutter spouts, 40c; 2 gutter spouts, 10c; 25 gem circles, $1.50; 10 gem circles, 60c; 10 feet conductor, 50c; 1 conductor L, 10c; 43 feet slip jt. gutter, $1.72; 8 lbs. galvanized iron, 48c; 6 faucets, nickel, $4.50; 1 tank bulb, 75c; 5 felt washers, 15c; 10 lead washers, 20c; 1 Jenkin globe valve, $1.85; 1 asbestos wick, 50c; 1 asbestos nip, 10c; 1 sh. 20x28, tin, 25c; 4 gauge washers, 10c; 10-3-'13, 5 bibb packings, 10c; 2 gutter ends, 10c; 2 gutter ends, 10c; 2 steam discs, 24c; 1 steam disc, 12c; car fares, 84c; 1 faucet handle, 25c; 10 gem circles, 60c; 1½ lbs. solder, 53c; 10-4-'13, 10 hours labor, (F. H.), $3.50; 9 hours labor, (F. H.), $3.15; 9 hours labor, (G. S.), $1.58; 2 hours labor, (A. W.), 90c; 9½ hours labor, (F. H.), $3.33; 9½ hours labor, (G. S.), $1.66; 10 hours labor, (F. H.), $3.50; 10 hours labor, (G. S.), $1.75; 1 coffee grinder, $5.00; 1 brd. tin, $1.50; 5 large covers, 50c; 4 small covers, 20c; 1 quart measure, 10c; 1 vegetable strainer, 10c; 5 pans, $1.45; 1¼ plug, 3c; packing, 5c; 7 hours labor, (F. H.), $2.45; car fares, 28c; 1 10-inch wrench, 70c 132.28

Nov. 20. To M. L. Smith Lumber Co., 6-4-'13, 24 2-10-16, 614, at 27½c, $16.80; 9-6-'13, 30 feet 8-in. pipe, at 19c, $5.70; 9-22-'13, 8 M. shingles, at $5.00, $40.00; 220 feet of spruce, at 34c, $7.48; 50 feet 5-4 pine, at 48c, $2.40; 269 feet maple, $12.91; ¾ M. shingles, $3.75; 10-3-'13, 8 feet ¾ round, 80c 89.93

Nov. 20. To Diefendorf & Waters, 5-20-'13, 2 bottles glue, 20c; 1 bottle cement, 10c; 2 rolls P. paper, 20c; 6-10-'13, 1 typewriter ribbon, 75c; 1 bottle mucilage, 10c; 7-11-'13, 3 F. W. files, 75c; 1 pint ink, 45c; 1 gross pens, 75c; 1 bottle red ink, 5c; 6 pen holders, 25c; 12 pencils, 50c; 7-2-'13, 1 box rubber bands, 25c; 8-9-'13, 2 boxes fasteners, 40c; 8-16-'13, 1 self inking stamp, $2.50; 9-30-'13, 6 document envelopes, 75c; 1 rule, 10c; 12 pens, 10c; 10-2-'13, frame for super-

visors' picture, $2.25; 10-9-'13, 1 stamp, 25c; 10-17-'13, 1 bottle mucilage, 10c; 1 bottle paste, 25c; parafine paper, 25c; 11-7-'13, 4 pencil tablets, 20c; 12 B. tablets, 20c; 2 erasers, 10c 11.80

Nov. 20. To Gage & Bush, 11-15-'12, 20 yards cloth, at 6c, $1.20; 12-10-'12, 14½ yards oil cloth, $3.34; 4-26-'13, 1 piece oil cloth, $2.75; 7-1-'13, 2 pair hose, 25c; 12 pair hose, $1.50 10 yards cambric, $1.50; 5 shirts, $2.50; 5 drawers, $2.50; ½ yard gingham, 5c; 7-10-'13, 2 doz. thread, $1.10; 7 yards calico, 42c; 4 towels, $1.00; 2 shirts, $1.00; 12 vests, $3.00; 4 vests, 48c; 4 vests, 60c; 10 yards muslin, $1.60; 10 yards muslin, $1.25; 12 yards gingham, 96c; 4 shirts, $3.00; 7-11-'13, 3 sunbonnets, 54c; 3 pillows, $1.45; 5 yards curtain goods, 75c; 2 comforts, $3.50; 2 matrass covers, $4.00; 8 pillow cases, $2.08; 8-28-'13, 8 pillow cases, $1.20; 6 pair hose, 75c; 2 pillows, $1.10; 16 yards calico, 96c; 9-2-'13, 5 yards gingham, 40c 46.73

Nov. 20. To Gardner Broom Co., 2 dozen Empire State brooms 10.00

Nov. 20. To Jones Bros., 11-27-12, 1,830 lbs. nut coal, $5.68; 12-16-'12, 2,300 stove coal, $7.02 ..... 12.70

Nov. 20. To Wm. Hatten's Sons, 9-23-'13, 2 pair drawers, $1.00; 4 outing shirts, $1.80; 2 outing shirts, 90c; 2 muslin shirts, 90c; cap and mittens, 75c; 11-17-'13, 1 suit, $9.00; 5 caps, $2.50; 7 caps, $1.75 ... 18.60

Nov. 20. To John Snell, 11-17-'13, 5 packages Kentucky Tob, at $1.60, $8.00; 5 packages Spanish Tob, at $1.52, $7.60 ..... 15.60

Nov. 20. To Willard G. Klock, 7-29-'13, 6 wash rags, 30c; 1 blanket, $2.50; 8-4-'13, 5 wash rags, 25c; 8-19-'13, 3 pillows, $1.50; 1 pillow, 59c; 4 handkerchiefs, 40c; 2½ yards silkoline, 32c; 1¼ cretonne, 19c; 8-28-'13, 4 handkerchiefs, 40c; 1 D. wrapper, $1.39; 18½ yards calico, $1.30; 1 ticking, 20c; 1 percalain, 15c; 1½ yards cambric, 11c; 6 pair hose, 90c; 1 comfort, $2.50; 2 robes, 70c 13.70

Nov. 20. To Delancey Gregory, 1 quart tar, 15c; 1-14-'13, 1 sal. hepatica, 50c; ½ lb. salt peter, 10c; 1-21-'13, 1 fever thermometer, 50c; 1-29-'13, 1 hpyo. syringe, $1.50; 2-14-'13, 6 crutch rubbers, 60c; 2-19-'13, 1 bottle castor oil, 20c; 1 bottle camphorated oil, 75c; 1 bottle spirits of camphor, 35c; 3 cakes tar soap, 75c; 3 boxes inflammacine, 75c; 2 boxes Cal. ointment, $1.00; 1 box Asoef. pills 50c; 1 box DeWitt's pills, $1.00; 1 sal hepatica, 50c; 1 bottle wash fluid, 10c; 3-15-'13, 5 gallons M. oil, $2.50; 1 bar shaving soap, 35c; 3-21-'13, 1 oz. quinine, 50c; 2 cakes tar soap, 50c; 1 package Celery King, 50c; 2 bottles "New Skin," 20c; 2 ad. plasters, 20c; 1 bottle wintergreen, 30c; 1 hair brush, 50c; 2 oz. boraic acid, 10c; 1 box herbs, 60c; 1 lb. Epsom salts, 10c; 3-25-'13, 2 bottles Kemp's Balsam, $1.00; 1 bottle Nature's Remedy, 50c; 1,000 tablets Paw-Paw, $2.87; 4-7-'13, 1 bottle Kemp's Balsam, $1.00; 2 bottles Mentholatum, $1.00; 6 nipples, 30c; 4 doz. cough drops, 15c; 1 oz. ginger root, 5c; 1 bottle carbolic acid, 50c; 4-24-'13, 25 lbs. stock food, $1.45; 5 lbs. H. salts, 25c; 5-3-'13, 1 Maw Zam, 50c; 5-10-'13, 1 glass, 11x12, 95c; 2 lbs. putty, 20c; 5-20-'13, 1 ice bag, $1.00; 1-7-'13, 1 bottle peroxide, 60c; 1 Man Zan P. Cure, 50c; 1 box DeWitt's Pills, 50c; 1 bottle Bromo Seltzer, $1.00; 1 razor strop, $1.00; ½ oz. Cantharides, 5c; 6-23-'13, 1 inflammacine, 50c; 6-26-'13, 2 lbs. paris green, 70c; 7-5-'13, 1 C. Solarine, 60c; 7-8-'13, 1 bottle Scott's Emulsion, $1.00; 1 bottle Dr. Mile's Pills, 25c; cough drops, 5c; 1 box soap, 25c; 7-23-'13, 1 lb. insect soap, 50c; 1 insect gun, 10c; 8-11-'13, 1 bottle sal hepatica, $1.00; 1 bottle butter color, $1.10; 1 bottle witch hazel, 50c; 1 pair crutches and rubbers, $1.70; 8-21-'13, 1 eye cap, 10c; 1 toothache spot, 10c; 1 oz. charcoal, 5c; 1 box ointment, 15c; ½ lb. Epsom salts, 5c; 1 oz. ginger root, 5c; 8 ounces boric acid, 25c; 1 bottle peppermint, 60c; 1 bottle ammonia, 25c; 1 Man Zam P. Cure, 50c; 2 glass straws, 10c; 3 cakes soap, 25c; 2 cakes soap, 50c; 1 package joss sticks, 15c; 1 chamois, 30c; 1 chamois, 50c; 1 window rubber, 25c; 8-25-'13, 2 cans Peterman's Dis, 50c; 3 boxes K. beans, $1.25; 1 can Peterman's Dis., 25c; 2 ounces ox. acid, 10c; 8-27-'13, 2 sample sacharine, 10c; 2 lbs. paris green, 10c; 1 F. plaster, 25c; 6 cans Peterman's Dis., $1.50; 9-5-'13, 1 quart alcohol, $1.00; 12 lbs. lead, $1.13; 1 pint dryer, 25c; 10-8-'13, 1 box kidney beans, $1.00; 1 box Blair's pills, $1.00; 1 bottle Sloan's Liniment, 50c; 3 brushes, 45c; 2 corn plasters, 30c; 1 bar soap, 10c; 1 box Pinkham's, $1.00; 1 box Dr. Miles' Heart Pills, $1.00; 10-20-'13, 1 box Asf. pills, 40c; 3 bottles New Skin, 30c; 2 boxes corn pads, 20c; 4 boxes cough drops, 20c; 1 eye cap, 10c; 1 bottle vaseline, 10c; 1 bottle H. & D. R. horse, $1.00; 11-10-'13, 1 bottle butter color, $1.00; 11-15-'13, 5 lbs. Epsom salts, 50c 58.95

Nov. 20. To A. E. Bellinger, 6-27-'13, 3 bushels Worc. salt, $2.25; 1 bbl. salt, $1.40; 7-1-'13, 700 lbs. Midds., $12.25; 200 lbs. O. & B., $2.80; 7-31-'13, 500 lbs. bran, $6.25; 500 lbs. Midds., $8.75; 2 bushels corn, $1.70; 200 lbs., O. & B., $2.80; 9-22-'13, 1 bbl. flour, $5.45; 9-23-'13, 2 bbls. flour, $10.90; 280 lbs. Midds., $5.04; 300 lbs. meal, $5.25; 3 sacks, 18c; 300 lbs. bran, $4.20; 400 lbs., O. & B,, $6.00; 11-3-'13, 600 lbs. O. & B., $9.60; 300 lbs. bran, $4.20; 200 lbs. meal, $3.50; 100 lbs. Midds., $1.80; 2 sacks, 12c; 11-10-'13, 400 lbs. O. & B., $6.40; 200 lbs. bran, $2.80; 400 lbs., meal, $7.00; 4 sacks, 24c; 200 lbs. Midds., $3.60 ..... 136.32

Nov. 20.	To Fort Plain Post Office, 200 2c stamps, $4.00	4.00
Nov. 20.	To Schuyler's Liquor Store, 1 gal. Parker Rye, $4.00; 1 bottle port wine, 50c; 1 bottle Mt. Vernon, $1.50; 2 bottles Parker's, $2.00; 1 gal. Park, $4.00; 1 bottle Hennessy Brandy, $2.00; 1 bottle Mt. Vernon, $1.50	15.50
Nov. 24.	To Burns & Wells, 10-11-'13, 260 lbs. beef, at 11c, $28.60	28.60
Nov. 24.	To C. A. Hagadorn, 11-24-'13, 1 alarm clock, $2.50; repair hanging clock, $1.00	3.50
Nov. 24.	To Diefendorf & Dillenbeck, 6-21-'13, 24 lemons, 70c; 3 bottles catsup, 75c; 2 boxes cocoa, 50c; 6-23-'13, 1 2-gallon jar, 20c; 1 bag oat flake, $2.63; 7-13-'13, 2 bbls. oat flake, $10.50; 7-10-'13, 2 cans succotash, 36c; 24 bananas, 40c; 12 bananas, 20c; 7-11-'13, 6 oranges, 20c; 1 lb. M. crackers, 10c; 1 lb. saltines, 15c; 7-29-'13, 3 cans clam juice, 45c; 1 can bouillon, 10c; 12 bananas, 20c; 8-4-'13, 1 Lactone, 20c; 8-19-'13, 8 melons, 80c; 9-18-'13, 4 dozen fruit cans, $3.60; 24 rubbers, 20c; 2 lbs., raisins, 20c; 6 oranges, 25c; 9-20-'13, 4 dozen Sure Seal quart cans, $3.60; 1 dozen pint cans, 85c; 6 oranges, 25c; 4 lbs. raisins, 48c; walnut meats, 15c; 5½ lbs. cheese, $1.21; 6 jars B. N. beef, $2.10; 12 fly paper, 60c; 3 lbs. 4x sugar, 24c; 1 basket grapes, 40c; 10-13-'13, 10 lbs. coffee, $2.50; 10-16-'13, 120 lbs. coffee, $22.80; 2 bags oat flake, $6.00; 10-20-'13, 2 sacks P. flour, $1.60; 10-29-'13, 1 basket grapes, 35c; 11-10-'13, 3 bags oat flake, $17.70; 11-24-'13, 5 gallons oil, 60c	84.12
Nov. 29.	To N. Y. C. & H. R. R. Co., freight on sundries	1.28
Nov. 24.	To Emerson Eckler, 11-18-'13, 238 lbs. beef, at 10c	23.80
Nov. 24.	To Mabel Smith, labor, services as domestic, 10-14-'13 to 11-24-'13	24.00
Nov. 25.	To Iva Smith, cook for administration building, 10-8-'13 to 11-26-'13	35.00
Nov. 25.	To Mrs. Margaret Northrup, labor as nurse and assistant matron, 9-23-'13 to 11-25-'13	90.00
Nov. 25.	To G. R. Chriss & Co., 1-22-'13, 3 combs, 30c; 1 doz. glasses, 50c; 8-21-'13, 1 dust. mop, 50c; 1 tureen, 39c; 1 tureen, 25c; 1½ dozen glasses, $1.50; 1 box soap, 10c; 18 handkerchiefs, 90c; 1 kettle, 50c; 1 grater, 5c; 1 scoop, 10c; 1 spice box, 25c; 1 sprinkler, 10c; 1 funnel, 10c; 12 butter pails, 60c; buttons, 8c; funnel, 10c; 2 strainers, 20c; 5 plates, 25c; towel rack, 10c; cup, 10c; dust pan, 15c; dust pan, 10c; 2 spiders, 30c; 1 spider, 10c; 2 basins, 20c; 1 dipper, 10c; 2 spoons, 20c; 3 dozen clothes pins, 30c; 8-12-'13, 1 pail, 39c; 1 spread, 39c; 9-11-'13, 2 scarfs, 50c; 1 scarf, 50c; cup and saucer, 10c; 5 combs, 50c	10.80
Nov. 25.	To W. H. Russ, 4-12-'13, 36 packages yeast, $1.80; 4 and 5 lb. pails, 48c; 5-1-'13, 6 packages seed, 30c; 1 peck peas, $1.50; 5-19-'13, 12 boxes cocoa, $4.20; 1 sack P. flour, $1.60; 2 lbs. crackers, 16c; 6-6-'13, 5 gallons oil, 55c; 3 baskets berries, 54c; 7-2-'13, 3 pails cod, $3.30; cheese, $1.11; 7-7-'13, 2 bushels potatoes, $2.60; diff. on cod, 15c; 6 gallon cans berries, $7.20; 24 bananas, 40c; 24 lemons, 80c; cheese, 65c; 1 can succotash, 15c; 7-17-'13, 2 bbls. potatoes, $4.70; 7-22-'13, 2 bbls. potatoes, $6.96; telephone call, 10c; 7-29-'13, 3 sh. biscuit, 40c; 3 lbs. puffed rice, 45c; 2 lbs. pepper, 50c; 1 sack P. flour, $1.80; 12 lemons, 40c; 5 lbs. b. sugar, 25c; 2 bbls. potatoes, $6.50; 8-2-'13, 6 melons, 60c; 2 baskets peaches, 40c; 8-5-13, 2 bbls. potatoes, $6.60; 8-8-'13, 2 lbs., m. crackers, 10c; 2 lbs. raisins, 20c; 2 baskets peaches, 36c; 3 fly paper, 15c; 5 dozen eggs, $1.50; 8-16-'13, 24 lemons, 80c; 6 fly catchers, 30c; 1 sack P. flour, $1.80; 2 quarts peaches, 24c; 6 lbs. soda, 48c; 24 lemons, 80c; 3 dozen peppers, 60c; 2 oz. celery seed, 10c; 9-9-'13, 6 cauliflower, 90c; 9-29-'13, 2 dozen eggs, 68c; fly paper, $1.20; 10-11-'13, beet seed, $1.50; 1½ dozen peppers, 23c; 10-14-'13, 4 loaves bread, 40c; 4 dozen eggs, $1.52; 10-16-'13, 10 loaves bread, $1.00; 3 lbs. w. biscuits, 38c; 12 oranges, 40c; 11-8-'13, 3 lbs. rice, 45c; 3 pumpkins, 45c; 2 cans berries, 24c; 2 dozen peppers, 50c; 2 lbs. mustard, 64c; 3 jars mustard, 30c; 12 clothes pins, 10c; 1 g. flour, 25c; 6 gelatine, 90c; 24 rolls toilet paper, $1.00; 6 cans corn, 90c; 2 cans peas, 44c; 4 cans succotash, 72c; 3 lbs. raisins, 39c; 4 lbs. biscuits, 20c; 2 dozen clams, 40c	91.03
Nov. 29.	To Floyd Ingalls, labor for November, 1913	40.00
Nov. 29.	To Chas. Blumenstock, to ck. to bal. farm labor for November, 1913	14.00
Nov. 29.	To James Backus, labor for November, 1913, as cook	30.00
Nov. 29.	To Gail G. Bacon, labor for November, 1913	35.00
Dec. 4.	To Mrs. Alice Newman, labor, 2 days, as domestic	2.00
Dec. 4.	To Olive Etherton, labor, 1½ day as domestic	2.00
Dec. 5.	Manly Shults, 11-11-'13, 700 lbs. C. & O., $11.90; 860 lbs. corn meal, $14.90; 2 bushels corn, $1.80; 400 lbs. bran, $5.60; 300 lbs. Midds., $5.10	39.30
Dec. 5.	To John Parr, 6-14-'12, 1 pair L. shoes, $1.50; 7-22-'12; 1 pair L. shoes, $2.00; 8-15-'12, 1 pair slippers, $1.50; 9-15-'12, pair shoes, $1.50; 1 pair Kang shoes, $2.25; 1 pair rubbers, 65c; 11-11-'12, 1 pair shoes, $1.50; 2 pair shoes, $3.50; 1 pair slippers, 75c; 1 pair slippers, $1.00; 1 pair M. shoes, $1.75; 11-30-'12, 1 pair M. shoes, $1.50; 12-23-'13, pair child's shoes, 25c; 1-4-'13, 1 pair L. rubbers, 65c; 3-8-'13, shoe strings, $1.00; 3-12-'13, pair child's shoes, 50c; 1 pair L. shoes, $2.25; 1 pair L. rubbers, 75c; 3-25-'13, 1 pair L. shoes, $2.00; 5-3-'13, 1 pair M. shoes, $3.50; repair shoes, 60c;	

8-15-'13, shoe strings, 60c: 1 pair M. shoes, $1.75; 1 pair M. shoes, $2.00; 2 pair M. shoes, $3.50; 8-21-'13, 1 pair L. shoes, 99c; 1 pair L. shoes, $2.00; 9-29-'13, 1 pair L. shoes, 50c; 10-1-'13, 1 pair L. shoes, 75c; 10-6-'13, 1 pair M. shoes, $1.75; 11-11-'13, 2 pair L. shoes, $4.50; 11-15-'13, 1 pair M. shoes, $1.75; pair slippers, 60c 51.59

Dec. 5. To Chas. H. Schrader, 5-22-'13, 8 lbs. sausage, $1.28; 6-16-'13, 6 lbs. sausage, 96c; 6-21-'13, steak, $2.25; 7-9-'13, 15 lbs. sausage, $2.40; 10-9-'13, 10 lbs. sausage, $1.80; 10-11-'13, 8 lbs. beef, $1.28; 27¾ lbs. ham, $5.74; 12-3-'13, 30 lbs. sausage, $5.40 ..... 21.11

Dec. 5. To Fort Plain Coal Co., 49 6-100 net tons egg coal 283.48

Dec. 5. To Seward Walrath, by Wm. Dillenbeck, 6-3-'08, 1 bottle ad. chlorid, $1.25; 6-15-'08, 1 bottle ad. chlorid, $1.25 ..... 2.50

Dec. 5. To J. B. Trombley, Warden Clinton Prison, 10-20-'13, 1 dozen pails, at $4.25, less 80 per cent., $3.40; 72 ¾ toweling, at 12½c, $9.09... 12.49

Dec. 5. To James M. Clancy, Warden Sing Sing Prison, 10-28-'13, 1 doz. stable brooms, $3.50; ¼ dozen window washers, $1.50; 3 dozen shirts, $12.00; 3 dozen drawers, $12.00 ..... 29.00

Dec. 5. To C. F. Rattigan, Warden Auburn Prison, 10-30-'13, 12 beds, $47.25; 2 C. rockers, $2.50; 2 B. rockers, $7.50; 6 chairs, $12.00; 12 mattresses, $15.12 ..... 84.37

Dec. 8. To Fred F. Smith, 8-13-'13, ½ lb. spice, 20c; celery seed, 15c; mustard seed, 10c; 6 rolls toilet paper, 25c; 12 melons, 50c; 24 bananas, 48c; 1 basket peaches, $1.00; 9-3-'13, 4 baskets peaches, $3.80; 2 dozen peppers, 48c; 6 dozen rubbers, 60c; 9-10-'13, grapes, 10c; 9-11-'13, 4 cans salmon, 72c; 4 cans beef, $1.16; 1 can peaches, 13c; ½ lb. cake, 8c; 9-13-'13, 12 bananas, 20c; 2 melons, 20c; 24 peppers, 40c; 1 quart onions, 15c; 6 D. C. rubbers, 60c; cake, 5c; grapes, 35c; 12-1-'13, 10 lbs. crackers, 80c; 2 cans peas, 30c; 4 cans berries, 48c; 1 box B. soap, $4.00; 10 lbs. lard, $1.60; 4 quarts onions, 24c; ½ lb. nutmeg, 40c; ½ lb. cinnamon, 20c; 5 lbs. prunes, 75c; 2 lbs. herring, 40c; 1 sack P. flour, $1.50; 1 bottle bluing, 10c; 3 lbs. coffee, $1.05; 1 can peas, 18c; 6 cans apples, 90c; 6 cans apples, 60c; 6 grape fruit, 75c; 6 cans tomatoes, 60c; 3 cans berries, 36c; 10 lbs. lard, $1.60; 6 cans olives, $1.50; 6 cans Tel. peas, $1.08; 12-3-'13, 2 dozen eggs, 90c; 5 lbs. crackers, 40c; 2 dozen eggs, 90c 33.29

Dec. 10. To Olive Etherton, labor, 19 hours, house help, at 15c per hour 2.85

Dec. 10. To Chas. E. Connor, labor, 3 days butchering 6.00

Dec. 10. To William Leroy, labor, 3 days butchering, helper 3.00

Dec. 10. To Mrs. Myron Fox, labor, 2 days butchering, house help 3.00

Dec. 15. To Fort Plain Post Office, 200 2c stamps 4.00

Dec. 16. To American Express Co., Canajoharie, express on bull from Chasy, N. Y. 21.98

Dec. 16. To Robert E. Hoke, 10-14-'13, 4 lbs. pork, 88c; 25 lbs. sausage, $4.50; 4½ lbs. roast, 60c; 10-24-'13, 26 lbs. sausage, $4.68; 28¾ lb. ham, $5.75; 11-5-'13, 26 lbs. sausage, $4.68; 31¼ ham, $6.25; 11-17-'13, 30 lbs. sausage, $5.40; 12-3-'13, 26 lbs. sausage, $4.68; 12-3-'13, 11¾ lb. turkey, $3.15; 1 gallon oysters, $1.60; 46½ lbs. turkey, 11.34; 12 lbs. sausage, $2.40; 23 lbs. sausage, $4.14; 7 lbs. casings, $5.25; 12-9-'13, 30 lbs. Rd. beef, $6.60 ..... 71.90

Dec. 16. To Tom B. Tunnicliff, 11-18-'13, 18 vests at $1.25, $22.50; 12 pair pants, $12.00; 12-11-'13, 1 pair pants, $3.50; 2 ulster coats, $20.00 58.00

Dec. 16. To Mrs. Marie Walter, board and care of Mary Rodgers, 9-8-'13 to 12-8-'13 ..... 23.40

Dec. 16. To W. H. Snyder, 12-9-'13, 6 hats, $1.50; 8 hats, 80c; 2 hats, 40c; 3 caps, 45c; 1 cap, 35c; 3 caps, 45c; 7 shirts and D., 70c; 20 shirts at 20c, $4.00; 14 drawers at 18c, $2.52; 7 shirts, $1.05 ..... 12.22

Dec. 16. To Justus Wagner, repairs to clothing, robes 10.00

Dec. 16. To Philip Marsh, 11-12-'13, 7 lbs. bologna, $1.05; 8¼ lbs. pork, $1.87; 17 lbs. sausage, $3.06; 41¼ lbs. ham, $8.25; 39 lbs. beef, $6.24; 12-3-'13, 25¼ lbs. sausage, $4.55; 38 lbs. ham, $7.41 ..... 32.43

Dec. 16. To A. Mark's Sons, 10-17-'13, 2 wrappers, $2.00; 2 house dresses, $1.96; 2 baby shirts, 50c; 12 gowns, $9.00; 4 gowns, $3.16; 17 vests, $8.50; 10 pants, $5.00; 6 shirts, $5.88; 2 shirts, $1.78; 12 pillow cases, $3.00; 1 spread, $1.98; 5 yards calico, 35c; 6 yards toweling, 96c; 20 yards toweling, $4.40; 26¼ yards toweling at 18c, $5.16 ... 53.63

Dec. 16. To Holzheimer & Shaul, 11-29-'13, 1 mattress pad, $2.50; 2 pair pants, 50c; 8 vests, $4.00; 1 vest, 59c; 100 needles, 30c 7.89

Dec. 18. To Heart's Delight Farm, 1 Holstein bull, Dec. 15-'13 ..... 200.00

Dec. 20. To Mabel Smith, labor as domestic in full to Dec. 22-'13 ..... 16.00

Dec. 22. To American Fruit Product Co., 1 bbl. vinegar, 46 gallons, at 14c ... 6.44

Dec. 27. To Fort Plain Post Office, 50 1c stamps ..... .50

Dec. 23. To Stemple & Smith, 8-16-'13, 2 bottles bluing, 20c; 9-2-'13, 4 lbs. coffee, $1.30; 2½ lbs. pepper, 50c; 9-24-'13, 50 lbs. coffee, $10.50; 2 baskets peaches, $1.90; 5¾ lbs. cheese, $1.04; 10-11-'13, 1 case toilet paper, $3.50; 6 butter pails, 60c; 3 lbs. bologna, 45c; 2 lbs. N. grapes, 40c; 12-2-'13, 100 lbs. coffee, $22.00; 4 dozen eggs, $1.60; 10 lbs. cheese, $1.90; 3 dozen oranges, 90c; 4 dozen bananas, $1.00; 12 baskets grapes, $2.40; 12-11-'13, 6 lbs. prunes, 50c; 12-15-'13, 1 box yeast, 75c 51.44

Dec. 23.	To W. E. Dougherty, board and lodging for Rose Deany, 11-1-'12 to 11-1-'13	104.00
Dec. 27.	To James Backus, labor for December, 1913	30.00
Dec. 27.	To H. E. Shineman, 11-18-'12, 1 bottle Nervine, $1.00; 1 chamois, 50c; 2 inflammacine, 50c; 2 boxes troches, 20c; 3-6-'13, 2 oz. Roch. salts, 5c; 2 oz. oxalic acid, 10c; 8 oz. Epsom salts, 5c; 1 box B. pills, $1.00; 1 box DeWitt's pills, $1.00; 1 pint vanilla extract, $1.60; 4-14-'13, package Hemroids, $1.00; 4-28-'13, washing fluid, 40c; borax, 5c; 1 pair rubber gloves, 75c; 5 dozen corks, 25c; 5-1-'13, 2 inflammacine, 50c; 5-2-'13, 1 coach, black, 25c; 1 chrome, yellow, 25c; 5-5-'13, 1 package pile cure, 50c; 5-16-'13, 1 package pile cure, 50c; 6-6-'13, 1 box Shac., 25c; 6-13-'13, 1 bottle sal. hepatica, $1.00; 1 box B. pills, $1.00; 1 box R. N. tablets, $1.00; 6-23-'13, 1 bottle sal. hepatica, $1.00; 1 pint alcohol, $1.00; 1 box inflammacine, 25c; 6-30-'13, washing fluid, 10c; 1 box toilet soap, 25c; 2 oz. oil cedar, 20c; 1½ lbs. moth balls, 10c; 7-15-'13, 2 cakes C. soap, 50c; 1 lb. whiting, 5c; 1 lb. Rochelle salts, 40c; 1 bottle sal. hepatica, $1.00; 1 package Man Zan, 50c; 2 boxes C. salve, $1.00; 1 pint lemon extract, 65c; 1 pint vanilla extract, $1.55; 8-16-'13, 1 oz. salts tartar, 5c; 1 oz. Mur. ammonia, 5c; 8-21-'13, 1 bottle P. oil, 25c; 1 box soap, 25c; 1 tube jelly, 25c; 1 rub mop, 25c; 1 pair rubber gloves, $1.25; 9-9-'13, 1 box Shac., 25c; 9-22-'13, washing fluid, 20c; pint castor oil, 30c; 9-27-'13, 1 lb. moth balls, 20c; 1 parafine, 20c; 10-1-'13, ½ oz. Oil Bergemot, 38c; 2 packages horehound, 10c; 10-27-'13, ½ lb. gum camphor, 50c; 11-1-'13, 1 box sedlitz powders, 25c; 1 box N. R. tablets, 50c; 1 bottle sal. hepatica, $1.00; 11-18-'13, 1 tooth brush, 10c; 1 nail brush, 25c; 1 hair brush, 25c; 1 comb, 25c; 12-6-'13, 2 oz. oxalic acid, 10c; 2 packages Pape's Diapepsin, $1.00; 12-22-'13, 1 bottle Jade salts, 75c; 12-24-'13, 1 box Miona Tablets, 50c	31.68
Dec. 31.	To Mabel Smith, labor in full to Jan. 2, 1914	6.00
Dec. 31.	To Iva Smith, labor in full to Dec. 29, 1913	25.00
1914		
Jan. 1.	To Gail G. Bacon, labor for month of Dec., 1913	35.00
Jan. 1.	To Floyd Ingalls, labor for Dec., 1913	40.00
Jan. 1.	To Chas. Blumenstock, labor for Dec., 1913	33.00
Jan. 2.	To American Express Co., express on castings for boiler	40.50
Jan. 5.	To Chas. Zoller, 11-12-'13, 2 brooms, $1.20; 11-15-'13, 10 dozen eggs, $4.00; 5 lbs. coffee, $1.75; 11-22-'13, 12 lbs. N. tobacco, tobacco, $4.08; 1 box yeast foam, 65c; 12-11-'13, 1 12-gal. jar, $1.20; 10 lbs. coffee, $3.50; 1 bottle peroxide, 25c; 1-3-'14, 6 cans peas, 90c; 1 case tomatoes, $2.50; 1 case corn, $2.50; 1 case beans, $3.25; 5 lbs. C. sugar, 35c; 3 dozen eggs, $1.08; 2 berries, 24c; 5 lbs. rice, 45c; 5 lbs. starch, 45c; 6 lbs. pop corn, 50c; 3 cans apples, 90c; 5 lbs. coffee, $1.75; 2 sacks P. flour, $2.80; cheese, $1.29; 20 ¼ Pillsbury flour, $27.00	62.59
Jan. 5.	To G. R. Chriss & Co., 12-1-'13, 24 cups and saucers, $2.40; 12 D. plates, $3.00; 12 pie plates, $1.35; 12 S. dishes, $1.35; 12 B. pads, 75c; 12 Ing. dishes, $2.30; 12 B. & B. plates, $1.40; 2 creamers, 90c; 2 sugars, 4-piece, $1.50; 1G. boat, 50c; 2 bowls, 60c; 2 tureens, $3.00; 1 platter, $1.00; 1 platter, 75c; 12 soup dishes, $3.00; 1 vegetable dish, 65c; 1 vegetable dish, 50c; 1 pickle dish, 45c; 3 piece butter set, $1.00; 2 dishes, 50c; 1 dish, 39c; 3 dozen glasses, $1.80; 1 S. bowl, 89c; 1 F. pan, 10c; 1 soap box, 10c; 1 stew pan, 10c; 2 trays, 20c; 1 pitcher, 15c; 1 teapot, 10c; 1 P. dish, 10c; 3 celery dishes, 45c; 2 G. dishes, 50c; 12 vegetable dishes, 75c; 12 salt and peppers, $1.20; 6 cups, 42c; 12 pie plates, 65c; 1 oil bottle, 10c; 6 teaspoons, $1.00; 12-22-'13, 2½ dozen platters $2.50; 1 lamp shade, 75c; 12-23-'13, 3 C. bells, 45c	39.60
Jan. 5.	To Manly Shults, 12-12-'13, 1 bbl. salt, $1.40; 1 bbl. salt, bulk A., $2.50; 100 lbs. meal, $2.20; 12-20-'13, 880 lbs. corn meal at $1.60, $14.08; 1,000 lbs. C. & O., at $1.65, $16.50; 2 bushels corn, $1.70; 500 lbs. bran, $7.00; 500 Midds., $8.50.	53.88
Jan. 5.	To William J. Kline & Son, 1 year subscription to "Recorder"	6.00
Jan. 5.	To John N. Snell, 9 packages Spanish tobacco, $13.68; 3 packages No. 1 Kentucky, $4.80	18.48
Jan. 5.	To C. E. Wagner, 1 set team lines, $5.00; 2 leather collar pads, $1.25; 1 pair extra collars, $13.00; 1 light double pad, $3.25; harness repair, 50c	23.00
Jan. 5.	To Rebell's Garage, 1 comfort top cutter	57.00
Jan. 5.	To James M. Clancy, Warden Sing Sing Prison, 12 pillows, 30 lbs., at 14c, $4.20	4.20
Jan. 5.	To C. F. Rattigan, Warden Auburn Prison, 1 No. 55 wardrobe	14.50
Jan. 6.	To Mrs. Margaret Northrup, labor as nurse and assistant matron, 6 weeks	60.00
Jan. 7.	To Bacon & Stickney, 200 lbs. coffee, at 27c, $44.00; 3 gross black pepper, $5.40	49.40
Jan. 7.	To E. Corte, 5-15-'13, 1 box Peter Schuyler's, $4.00; 1 case beer, $1.40; 1 quart Parker rye, $1.00; 12-13-'13, 1 gallon Parker rye, $4.00; 1 box F. & D. cigars, $4.00; 1 box Manhattan cigars, $4.00; 1 case beer, $1.40; 3 bottles ginger, 45c; 3 bottles lemon, 45c; 3 bottles seltzer, 45c	21.15

Jan. 7. To Robert H. Smith, 220 lbs. beef at 10c 22.00
Jan. 7. To N. Y. C. & H. R. R. Co., freight on cement and groceries 1.63
Jan. 7. To F. J. Ehle, 1-5-'14, 1 crate eggs at 30c a dozen 10.50
Jan. 8. To James Backus, labor as cook for inmates, to bal. 8.00
Jan. 12. To Fonda Post Office, 100 2c stamps 2.00
Jan. 15. To M. L. Smith Lumber Co., 12-29-'13, 9 2-4-16-96 feet hemlock, $2.74; 73 feet hemlock boards, $19.71 ..... 22.45
Jan. 15. To E. T. Lowe, 11-19-'13, 24 lemons, 60c; 1 cocoanut, 10c; 4 5-16 lbs. cheese, 87c; 2 lbs. starch, 20c; 1 lb. starch, 10c; 1 lb. borax, 15c; 6 cans corn, 75c; 6 cans pears, 85c; 3 jars beef, $1.05; 6 cans beans, 85c; 6 cans succotash, 75c; 6 cans pumpkin, 75c; 3 pineapples, 75c; 3 pineapples, 75c; 3 cans pineapple in glass, 75c; 6 packages Shredded Wheat, 70c; 3 boxes cocoa, 70c; 6 packages puffed rice, 85c; 2 lbs. raisins, 20c; 4 dozen eggs, $1.68; 2 dozen Naptha soap, $1.08; 3 lbs. crackers, 30c; 2 lbs. crackers, 18c; 2 cans berries, 24c; 10 lbs. codfish, $1.70; 12 packages Jello, $1.05; 6 B. A. soap, 60c; 6 bars tar soap, 25c; 3 bars C. soap, 30c; 11-21-'13, 1 lb. A. crackers, 15c; 1 sack P. flour, $1.40; 6 bottles, ketchup, $1.40; 9 C. D. cleanser, 75c; 1 lb. chocolate, 40c; 2 lbs. coffee, 60c; 1 lb. cocoanut, 20c; 6 lbs. honey, 84c; 5 lbs. confectionery sugar, 35c 24.44
Jan. 15. To A. J. Sneck, 3-21-'13, silk cord extension, 62c; 4-9-'13, panel glass for dome, 75c; express, 55c; 4-12-'13, brass key socket, 25c; 1 W. P. socket, 25c; 1 10-A fuse plug, 7c; carfare, 28c; 5½ hours labor, $1.65; 6-2-'13, sweeper bag, $1.00; rubber tire, 25c; 2½ hours labor, 75c; 7-7-'13, snaps switch, 25c; Nov. 12-'13, 1 sweeper belt, 35c; 4 hours labor, $1.40; 12-15'13, 85-20 Mazda lamps, $29.75; 10-25 Mazda lamps, $3.50; 5-40 Mazda lamps, $1.75; $35.00 less 10 per cent., $31.50; 12-20-'13, 1 desk shade, 45c; 2-60 W. Mazda lamps, 90c; 2-40 W. Mazda lamps, 70c; 2-10 W. Mazda lamps, 70c; 1 green shade, 45c 43.12
Jan. 16. To James Lasher, 7-16-'13, set 8 shoes, 2 new, $2.40; set 8 shoes, 4 new, $2.80; 8-7-'13, set 4 shoes, $1.40; 8-12-'13, set 4 shoes, $1.40; 9-29-'13, set 8 shoes, $2.80; 10-27-'13, set 4 shoes, $1.40; 11-22-'13, set 4 shoes, $1.40; 12-11-'13, set 8 shoes, 8 new, $5.00; 12-24-'13, set 3 shoes, 3 new, $2.20; 1 box calks, $2.50; 1 wrench, 75c 24.05
Jan. 16. To Philo Burt Mfg. Co., (for Glaner, inmate), corset sides for spinal appliance, $7.00; elastic straps, $1.00 ..... 8.00
Jan. 16. To D. H. Burrell & Co., 3 clutch arms, 45c; 3 bowl rings, 60c; postage and ins., 8c, (for separator) 1.13
Jan. 16. To Mabel Smith, labor as domestic, 2 weeks 8.00
Jan. 16. To R. B. Beekman, 3 pair shoes, $5.25; 2 pair shoes, $3.00; 2 pair shoes, $3.00; 1 pair shoes, $1.00; 7 pair shoes, $8.75; 2 F. boots, $3.75; 2 pair arctic overshoes, $1.70 ..... 24.45
Jan. 17. To A. E. Tanner Hardware Co., 12-29-'13, 2 oil heaters, $11.50; 3 oil heaters, $12.75; 1 Stillson wrench, $2.25; 1 Stillson wrench, 36 inch., $5.00; 6 wicks, 35c; 1 5-gallon can, 60c; 1 2-inch valve, $4.50; 2 ¾-inch valves, $1.15; 1 S. wrench jaw, 80c; 41 feet 2-inch galvanized pipe, $6.41; 200 lbs. asbestos cement, $6.00; 60 feet galvanized pipe, ¾ inch, $2.94; 12-30-'13, 20 hours labor, Hall, 12-28, $9.00; 13 hours labor, 12-29, Hall, $5.85; 10 hours labor, Genter, $2.50; 1 lb. rubber packing, 70c; 1 2-inch tee, 40c; 1 2½ inch plug, 8c; 2 2-inch plugs, 10c; 3 1½ inch plugs, 12c; 2 1¼ inch plugs, 6c; 5 1-inch plugs, 15c; 3¾ inch plugs, 9c; 7 2½ galvanized ells, $1.96; 2 ¾ inch D. unions, 54c; 1 1-D. union, 36c; 3 1½ inch nipples, 15c; 4 ¾ inch nipples, 12c; 7 2-inch galvanized ells, $1.96; 7 ¾ inch galvanized ells, 56c; 1 2½ inch bushings, 10c; 2 2-inch bushings, 16c; 2 1½ inch bushings, 10c; 2 1¼ inch bushings, 8c; 10 hours labor, Hall, $4.50; 10 hours labor, Grentner, $2.50; 1 galvanized tub, $1.00; 1 galvanized tub, 10c; 2 galvanized tubs, $1.60; 12-31-'13, 1,200 lbs. asbestos cement, $16.20; 1-3-'14, 1 1-inch bushing, 4c; 1 2-inch elbow, 12c; 2 2-inch D. unions, $1.60; 2 2-inch elbows, 28c; 1 2-inch nipple, 7c; 1 2 C. tee, 16c; 20 lbs. furnace cement, 80c; 12 M. bolts, 24c; 1 2½ inch by ¾ inch bushing, 8c; 2 dozen cottors, 4c; 1-7-'14, 186½ feet galvanized pipe, 2 inch, $29.17; 5 2-inch elbows, $1.40; 2 2-inch tees, 70c; 5 2 Dart unions, $5.25; 6 2-inch galvanized nipples, 51c; 5 cans enamel, $1.00; ½ lb. gold bronze, 55c; 6 2-inch plugs, 30c; 2 2½ inch plugs, 16c; 1 2½ inch bushing, 8c; ½ gallon bronze, $1.25; 5 2-Mal elbows, 70c; 1-8-'14, 6 pails, 48c; 4 pails, 28c; 1-10-'14, car fares, $1.12; 10 hours labor, Hall, $4.50; 10 hours labor, Grentner, $2.50; 20 hours labor, Hall, $9.00; car fare, 14c; 1-5x1½ copper, 45c; 4½ lbs. packing, $3.15; 13 hours labor, Hall, $5.85; 10 hours labor, Grentner, $2.50; 1-6-'14, 10 hours labor, Grentner, $2.50; 10 hours labor, Hall, $4.50; 1-7-'14, 10 hours labor, Hall, $4.50; 1-7-'14, 10 hours labor, Grentner, $2.50; 1-8-'14, 10 hours labor, Grentner, $2.50; 20 hours labor, Hall, $9.00; 1-9-'14, 10 hours labor, Grentner, $2.50; 10 hours labor, Grentner, $2.50; 1-10-'14, 10 hours labor, Hall, $4.50; 1 front section, $60.00; 1 lg. section, $44.00; 1 8-hole water drum, $19.20; 2 2½ inch nipples and L. nuts, $2.00; 4 2x6 inch nipples and L. nuts, $3.04; 6 sections Reed grate, $42.00; 1 front section, $60.00; 1 ex. back section, $70.00; 1 leg section,

$44.00; 1 10-hole water drum, $4.00; 10 2½x6 nipples and L. n., $10.00; 18 2x6 nipples and L. n., $13.68; 7 sections Reed grate, $49.00; 1 action bracket, 50c; 2 fire door Lin., $3.00; total, $444.42, less 25 per cent. and 10 per cent. net, $299.98; 1-12-'14, 10 hours labor, Hall, $4.50; car fare, 28c; 1-13-'14, 7 hours labor, Hall, $3.15; car fare, 14c; 1-14-'14, 31 feet galvanized pipe, $2.40; Dart union, 1 inch, 36c; 1 Dart union, ¾ inch, 27c; 1½ inch Dart union, 23c; 10 hours labor, Hall, $4.50; car fare, 14c; 1-15-'14, 5 hours labor, Hall, $2.25; carfare, 14c 534.10

Jan. 17. To John S. Kiley, 10-25-'13, 11¼ lbs. pork, $2.48; 20 lbs. sausage, $3.60; 12-9-'13, 16 lbs. ham, $2.76; 11-28-'13, 25 lbs. sausage, $4.50; 12-20-'13, 2 gallons oysters, $4.00; parsley, 5c; 15-¾ lb. turkey, $4.73; 12-22-'13, 2½ gallon oysters, $5.00 ..... 27.12

Jan. 19. To Marcus Bennett, 2 bushel beans 4.00

Jan. 20. To American Express Co., charges on bb. fish 2.13

Jan. 20. To Taylor & Mayo, 1 bbl. haddock, 200 lbs., at 4½c, $9.00; 1 bbl., 25c 9.25

Jan. 22. To Lukas Goeser, 1-16-'14, 1 set double harness 40.00

Jan. 22. To Menzo Showerman, use of steam engine for 12 24-hour days during break in boilers, 12-29-'13 to 1-10-'14, at $7.00 per 12-hour day 168.00

Jan. 27. To Hurrell's bakery, bill rendered, $6.21; 1-4-'13, bread, 20c; cake, 40c; 1-24-'14, 50 cookies, 35c; 6 loaves bread, 30c 7.46

Jan. 27. To Chas. Blumenstock, labor check on January acc't 5.00

Jan. 27. To F. J. Wohlgemuth, 10-22-'13, 6 loaves bread, 30c; 50 cookies, 35c; 10-24-'13, 8 loaves bread, 40c; 50 cookies, 35c; 10-29-'13, 6 loaves bread, 30c; 11-3-'13, 6 loaves bread, 30c; 11-6-'13, 6 loaves bread, 60c; 11-19-'13, 4 loaves bread, 20c; 11-26-'13, 12 loaves bread and 50 cookies, 90c; 11-29-'13, 4 dozen cookies, 40c; 12-12-'13, 10 loaves bread and 50 cookies, 85c; 12-23-'13, 6 loaves bread, 30c; 12-27-'13, 6 loaves bread, 30c; 1-2-'14, 6 loaves bread, 30c; 1-5-'14, 10 loaves bread and 3 dozen cookies, 80c; 1-7-'14, 12 loaves bread and 4 dozen cookies, $1.00; 1-10-'14, 12 loaves bread, 60c; 1-13-'14, 12 loaves bread, 60c; 1-17-'14, 6 loaves bread, 30c 9.15

Jan. 27. To A. Dunn & Son, 12-2-'13, 1 octogan clock, $4.50; 1 bottle polish, 25c 4.75

Jan. 30. T. D. S. Mawson & Son, 12-27-'13, 3 cow stanchions 3.75

Jan. 31. To Floyd Ingalls, labor for Jan., 1914, as farmer 40.00

Jan. 31. To Chas. Blumenstock, farm labor for Jan., 1914 ..... 28.00

Jan. 31. To Cyrus Van Slyke, labor as cook for inmates, Jan. 7 to Feb. 1, 1914 24.50

Jan. 31. To G. G. Bacon, labor as assistant and clerk for Jan., 1914 ..... 35.00

Feb. 2. To Canajoharie Post Office, 100 2c stamps 2.00

Feb. 4. To Charles Connor, labor, 2½ days butchering 5.00

Feb. 6. To Iva Smith, labor 5 weeks as cook, 12-31-'13, to Feb. 6-'14 ..... 25.00

Feb. 7. To David A. Roller, 284 cakes of ice at 3c 8.52

Feb. 9. To Manly Shults, 1-1-'14, 1,000 lbs. C. & O., $16.00; 600 lbs. corn meal, $9.00; 4 bushels corn, $3.20; 200 lbs. bran, $2.80; 1 weigh ticket, 10c; 1-19-'14, 700 lbs. C. & O., $11.20; 300 lbs. bran, $4.20 ..... 46.50

Feb. 9. To Mohawk Valley Co-operative Co., 10-27-'13, Mapline, 35c; grapes, 23c; 11-15-'13, 3¾ dozen cakes, 38c; 11-18-'13, 65 rolls toilet paper, $2.60; 11-28-'13, ½ lb. cinnamon, 20c; 3 lbs. pepper, 90c; 12-1-'13, 3 3-16 lbs. cheese, 70c; 12-6-'13, 1 lb. B. sugar, 50c; 4 tubs, 20c; 2 lbs. salt peter, 40c; 12-11-'13, 3 dozen cans, $2.70; 12 boxes Shredded Wheat, $1.50; 12 lbs. puffed rice, $1.80; 200 rolls toilet paper, $6.50; 1 gallon ketchup, 90c; 12-16-'13, 3 lbs. pop corn, 24c; 12-21-'13, 3 quarts nuts, 20c; 5 G. flour, 20c; 5 lbs., P. N. brittle, 62c; 5 lbs. rock candy, 50c; 5 lbs. molasses candy, 50c; 5 lbs. rib candy, 62c; 2 lbs. stick candy, 30c; 5 lbs. Epicure, 90c; 10 lbs. mixed nuts, $2.50; 25 lbs. grapes, $5.00; 10 cans berries, $1.50; 3 Cr. wheat, 45c; 6 lbs. puffed rice, 90c; 6 dozen eggs, $2.40; 6 cans olives, $1.50; 2 cans olives, 40c; 1 box navels, $3.50; 1 box grape fruit, $4.00; 12-22'-13, 3 lbs. P. N. brittle, 40c; 12-28-'13, 10 gallons oil, $1.20; 6 loaves bread, 30c; 12-30-'13, 24 eggs, 72c; 24 lemons, 60c; 1 lb. corn starch, 10c; 25 lbs. B. W. flour, $1.00; 1 sack P. flour, $1.40; 1 lantern, 85c; 3 globes, 25c; 12 wicks, 5c; 1-2-'14, 24 eggs, 72c; 4 dozen eggs, $1.44; 1-3-'14, 4 dozen eggs, $1.44; 3 lbs. nabiscos, $1.20; 2 Froufrou, 80c; 3 lbs. malaga grapes, 60c; 1 lb. chocolate, 40c; 5 loaves bread, 25c; 1-5-'14, 2 lbs. ginger snaps, 20c; 2 dozen cakes, 24c; 1-7-'14, 5 lbs. Pimento cheese, 25c; 2 cans peppers, 20c; 50 lbs. rice, $4.00; 1 box yeast foam, 80c; 4 boxes herring, 60c; glue, 10c; 8 loaves bread, 80c; 12 lbs. American Navy, $4.08 ..... 71.08

Feb. 9. To St. John Hardware Co., 10-28-'13, 5 butter pails, 50c; 11-11-'13, 3 S. brushes, 30c; 11-12-'13, 12 L. S. pipe, $3.40; 2 elbows, 40c; 1 damper, 10c; 1 Exp. Bitt., $1.25; 10 lbs. nails, 30c; 12-5-'13, 12 lbs. nails, 30c; 12-29-'13, 1 5-gallon can, $1.25; 1-15-'14, 1 dust pan, 20c; 2 F. shovels, 30c; 1 cant. hook, $1.25; 312 B. wire, 9.36; 4 lbs. staples, 16c 19.07

Feb. 12. To John N. Snell, 5 packs No. 1 Kentucky, $8.00; 5 packs Spanish tobacco, $7.60; 36 cob pipes, 85c 16.45

Feb. 12.	To Henry M. Fuller, 1-15-'14, 4,670 C. H. coal at $6.40, $14.96; 1-16-'14, 5,086 C. H. coal at $6.40, $16.21; 1-17-'14, 5,260 C. H. coal at $6.40, $16.83; 1-19-'14, 83,440 grate coal at $5.98, $248.99	296.99
Feb. 12.	To Fred F. Smith, 1-2-'14, 12 cans peas, $2.16; 5 lbs. onions, 30c; 3 lbs. crackers, 30c; 6 cans succotash, 90c; 9 pineapples, $2.25; 1 can apples, 35c; 2-6-'14, 6 cans apples, 72c; 24 lemons, 60c; 6 grape fruit, 50c; 12 oranges, 30c; 6 packages Shredded Wheat, 75c; 12 cans T. peas, $2.16; 10 lbs. cheese, $2.20; 3 cans mustard, 25c; 12 cans olives, $3.00; 12 cans catsup, $1.00; 2 lbs. apricots, 40c; 1 can syrup, 25c; 12 cans salmon, $1.92; 1 lb. candy, 15c; 3 lbs. saltines, 45c; 3 lbs. herring, 60c; 5 lbs. confectionery sugar, 35c; 1 lb. tea, 50c; 4 lbs. Spanish onions, 28c; 5 gallons oil, 60c	23.24
Feb. 20.	To B. Gray & Sons, 11-17-'13, 1 iron bed, $7.00; 1 Ideal spring, $9.00; 1 silk floss mattress, $15.00; 18 D. R. chairs, $48.00; 1 oak rocker, $9.00	88.00
Feb. 20.	To A. J. Sneck, 1-10-'14, 1 3-8 key socket, 35c; 24 fuse plugs, $1.20; 1 desk lamp, $3.50	5.05
Feb. 20.	To J. H. Hoban, 3-12-'13, 2 lbs. crackers, 16c; 2 lbs. S. crackers, 20c; 24 lemons, 70c; 2 cans berries, 48c; 4-12-'13, 4 cans apples, $1.20; 5 gallons oil, 60c; 5 loaves bread, 25c; 24 oranges, 80c; 4-26-'13, 3 lbs. starch, 25c; 24 lemons, 70c; 3 lbs. crackers, 24c; 3 Plug tobacco, 25c; 3 loaves bread, 30c; ½ sack P. flour, 85c; 2-18-'14, 10 lbs. tea, $4.50; 5 gallons oil, 55c; 2 lbs. coffee, 76c; 12 grape fruit, $1.00; 24 oranges, 70c	14.49
Feb. 20.	To Schoen Clothing Store, 8-18-'14, 1 pair felt boots, $2.50; 1 coat, $1.79; 1 coat, $1.35; 4 dozen handkerchiefs, $2.00; 2 sweaters, $3.38; 2 pair mittens, 90c; 1 pair mittens, $1.00	12.92
Feb. 20.	To William Peterman, Inc., 2-5-'14, 10 gallons disinfectant, $10.00; 6 cans disinfectant, $1.00	11.00
Feb. 20.	To R. D. Warren, 12-27-'13, 1 office desk	22.50
Feb. 20.	To Christian Wagner, laundry, bill from Dec. 23, 1912, to Feb. 1, 1914, (for Supt. Smith)	3.95
Feb. 24.	To Mabel Smith, labor as domestic, 1-16-'14 to 2-23-'14, 5 weeks ..	20.00
Feb. 26.	To American Express Co., charges to date	.62
Feb. 26.	To Canajoharie Post Office, W. H. Bain, P. M., 100 2c stamps ...	2.00
Feb. 26.	To A. E. Bellinger, 12-1-'13, 1,200 lbs. O. & B., $6.40; 200 lbs. bran, $3.00; 400 lbs. corn meal, $7.00; 200 lbs. Midds., $3.60; 5 bbls. Pillsbury flour, $25.75; 12-9-'13, 300 lbs. corn meal, $5.25; 3 sacks, 18c; 12-31-'13, 600 lbs. O. & B., $9.60; 400 lbs. corn meal, $7.00; 300 lbs. bran, $4.50; 200 lbs. Midds., $3.60; 4 sacks, 24c; 1-13-'14, 14 gallons oil, $1.54; 800 lbs. O. & B., $12.80; 500 lbs. bran, $7.50; 300 lbs. Midds., $5.40; 400 lbs. corn meal, $6.40; 4 sacks, 24c; 2-6-'14, 400 lbs. O. & B., $6.40; 200 lbs. bran, $3.00; 2-9-'14, 600 lbs. O. & B., $9.60; 200 lbs. corn meal, $3.10; 200 lbs. Midds., $3.60; 200 lbs. bran, $3.00; 2 sacks, 12c; 2-11-'14, 2 bbls. Pillsbury flour, $10.50; 2-23-'14, 200 lbs. corn, $3.04; 15 gallons oil, $1.65; 2 sacks, 12c	154.13
Feb. 27.	To Cyrus Van Slyke, labor for month of Feb., 1914	30.00
Feb. 28.	To Floyd Ingalls, labor for Feb., 1914	40.00
Feb. 28.	To G. G. Bacon, labor for Feb., 1914	35.00
Feb. 28.	To Chas. Blumenstock, labor for Feb., 1914	33.00
Mar. 4.	To Wm. Brand, 9-2-'13, set 8 shoes, 4 new, $2.40; 11-7-'13, set 4 shoes, $1.60	4.00
Mar. 8.	To Lipe & Pardee,, 4-28-'13, 1 overalls, 60c; 1 overalls, 75c; blouses, $1.50; pants, $2.00; 8-16-'13, pants, $3.50; 1 dozen suspenders, $3.00; underwear, $1.00; 10-15-'13, 3 suits, $21.50; 11-18-'13, 23 red handkerchiefs, $3.00; suspenders, 1 dozen, $3.00; 3 pairs socks, 45c; 1¾ dozen socks, $1.75; flannel socks, 50c; 2 N. shirts, $1.00; 1 pair mittens, 25c; 1-14-'14, 1 dozen aprons, $3.00; 2-3-'14, 1 dozen suspenders, $3.00; 5 sweaters, $3.75; 9 overalls, $4.50; 3 extra overalls, $4.50; 5 jumpers, $2.50; 1 jumper, 60c; 12 Dutchess pants, $12.00; 3 dozen shirts, $18.00; 8 vests, $8.00	100.95
Mar. 8.	To Manly Shults, 2-2-'14, 1,000 lbs. C. & O., $16.00; 200 lbs. Midds., $3.40; 500 lbs. bran, $7.00	26.40
Mar. 9.	To The Saxton Store, 1-21-'13, 1 pair curtains, $4.00; 1 pair mitts, 25c; 1-29-'13, 6 yards muslin, 60c; 2 dresses, 50c; 1 dress, 40c; 12 pair hose, $1.50; 1 skirt, 50c; 3-3-'13, 1 c. cover, 25c; 1 p. pins, 10c; hair pins, 10c; 1 cotton, 10c; 32½ yards gingham, $2.44; 1¼ yards oil cloth, 27c; 5-20-'13, 2 towels, 96c; 2 towels, 50c; 2 skirts, $1.00; 2 vests, 50c; 2 N. dresses, $1.50; 2 D. cotton, 12c; 2 B. H. pins, 20c; 6-23-'13, 1¾ yards tablecloth, 88c; 1¼ yards elastic, 15c; 20 yards oil cloth, $4.00; 4 yards gingham, 40c; 7-1-'13, 1 box soap, 19c; 7-16-'13, 1 box soap, 15c; 2 towels, 96c; 7-21-'13, 2 towels, $1.18; 2 bars soap, 8c; 5 yards muslin, 50c; 4½ yards damask, $1.80; 2 handkerchiefs, 20c; 2 bars soap, 30c; 1 dozen cotton, 58c; 2 bars soap, 10c; 4 sp. linen, 40c; 1 rem't, 50c; 2 yards silkateen, 20c; 6 pair curtains, $18.00; 7-23-'13, 2 pair curtains, $2.50; 2 pillows, 70c; 7-27-'13, 20 yards gingham, $1.50; 2 yards cambric, 63c; 8-23-'13, 1 yard silkateen, 10c; 1 dozen cotton, 58c; 2 sp. cotton, 10c; 8-27-'13, 10 curtain loops, $1.00; 1 corset, $1.00; 4 B. cotton, 20c; 2 yards elastic, 10c; 9-9-'13, 1 sweater, 50c; 9-13-'13, 4 yards gauze, 24c; 39½ gingham, $2.97; 10-1-'13, 6 pair hose,	

75c; 10-18-'13, ¾ yards silkateen, 9c; 1 handkerchief, 10c; 11-18-'13, 8 yards oil cloth, $1.76; 6 towels, $1.80; 2 towels, $1.18; 2 towels, 80c; 2 towels, $1.00; 12 pair hose, $1.50; 1 box pins, 30c; 85½ yards sheeting, $18.87; 12-1-'13, 1 blanket, $2.25; 12-6-'13, 1 wapper, $1.00; 12-9-'13, 3 yards lining, 45c; 10 yards c. cloth, 60c; 1 piece oil cloth, $2.40; 4 B. cotton, 24c; 1-14-'14, 3 yards cloth, 30c; 4 yards outing, 40c; 1-25-'14, 5 yards cheese cloth. 25c; H. & E. pins, 12c; 2-2-'14, 5 yards cheese cloth, 25c 5 yards cheese cloth, 30c; 2 boxes buttons, 50c; 2 P. pins, 20c; 2 S. pins, 14c; 2 S. pins, 5c; 2 S. pins, 12c; 8 balls cotton yarn, $1.08; 2-13-'14, 1 box thread, 55c; 2-20-'14, 2 gowns, $1.00; 2 pair hose, 50c; 2 waists, 50c; 2-24-'14, 42 yards sheeting, $8.40; 12 pair blankets, $5.40; 12 pair drawers, $5.40; 3 dozen hose, $4.50; 4 sweaters, $4.00 125.41

Mar. 9. To American Express Co., charge on mdse. 1.44

Mar. 13. To West Shore R. R. Co., freight charges on fertilizer 3.20

Mar. 13. To N. Y. C. & H. R. R. Co., freight charges on mdse. 2.00

Mar. 13. To American Express Co., charges on bbl. fish 1.42

Mar. 18. To Wm. T. Linney, 3-3-'14, 1 Sterling range, $66.00; 1 enamel pail, 45c; 1 wick, 10c; 6 springs, 15c 66.70

Mar. 18. To Maria Walters, board and care of Mary Rodgers, 12-8-'13 to 3-8-'14 ..... 23.40

Mar. 18. To American Soap & Washoline Co., 2 bbls. washoline, $33.00; 1 bbl. sal. soda, $3.75 ..... 36.75

Mar. 18. To Chas. Zoller, 1-7-'14, 10 gallons kerosene oil, $1.20; 1-19-'14, 50 lbs. B. W. flour, $2.00; 6 lbs., rice, 80c; 6 lbs. wheat, 50c; 6 lbs. corn flakes, 50c; 2-2-'14, 24 lemons, 60c; 2 butter tubs, 20c; 2 jars, 40c; 10 lbs. sugar, 50c; 1 lb. salt peter, 10c; 300 lbs. granulated $12.75; 2-17-'14, 56 gallons N. O. molasses, $28.00: 2-21-'14, 4 bbls. flour, $22.80; 2 sacks P. flour, $2.65; 50 lbs. B. W. flour, $1.90; 6 lbs. rice, 80c; 6 lbs. wheat, 50c; 2 cans berries, 30c; 2 lbs. Spanish onions, 30c; 3 boxes toothpicks, 30c; 2 lbs. soda, 15c; 2-28-'14, 1 box yeast foam, 65c; 1 bottle peroxide, 25c; 4 packages matches, $1.80 ..... 80.05

Mar. 18. To John N. Snell, 5 packages K. No. 1 tobacco 8.00

Mar. 18. Story Simmons Co., 1 box H. S. clams, $2.75; 100 lbs. haddock, $6.50; 51 lbs. Gr. Stk. polk, $3.45; 1 bbl., 25c 12.95

Mar. 18. To Bacon Stickney & Co., 3-16-'14, 1 chest tea, 80 lbs., at 28c 22.40

Mar. 18. To A. M. Bennett & Sons, difference in exchange of horses 125.00

Mar. 18. To J. W. Shults, 8,910 lbs. soft coal 20.50

Mar. 25. To Fort Plain Post Office, 100 2c stamps, $2.00; 100 postal cards, $1.00 ..... 3.00

Mar. 26. To Mrs. Margaret Northrup, labor as nurse, 1-6-'14 to 3-24-'14, 11 weeks 110.00

Mar. 27. Tom Cosman Bros., 8-21-'13, pins, 10c; 3 fine combs, 45c; 5 handkerchiefs, 50c; 15 yards sheeting, $2.70; 5 yards calico, 30c; 5 yards cambric, 30c; 1 yard silkaline, 13c; 9-29-'13, 2 D. cotton, 10c; 4 D. cotton, 10c; 2 yards crash, 30c; 3 yards crash, 38c; 11-18-'13, 24 pair hose, $3.00; 6 bars soap, 30c; 6 thimbles, 30c; 18 sp. cotton, 90c; 1 package pins, 8c; 12-1-'13, 14½ yards oil cloth, $2.90; 2 wrappers, $2.00; 3½ yards scrim, 53c; 12 yards oil cloth, $2.40; 1¾ yards trimming, 26c; 2 combs, 23c; total, $19.04, less credit by oil cloth returned, 50c 18.54

Mar. 27. To Fort Plain Coal Co., 39 10-100 tons coal 231.08

Mar. 31. To Cyrus Van Slyke, labor as cook for inmates, March, 1914 ..... 30.00

Mar. 31. To Floyd Ingalls, labor as farmer, March, 1914 ..... 40.00

Mar. 31. To G. G. Bacon, labor as clerk and assistant, March, 1914 ..... 35.00

Mar. 31. To Chas. Blumenstock, labor as farm hand, March, 1914 ..... 33.00

Apr. 2. To John S. Ellithorp, 2-2-'14, 24 lemons, 70c; 3 lbs. B. Cakes, 30c; 1 lb. herring, 20c; 3 lbs. honey, 54c; 3 lbs. honey, 54c; 1 lb. P. N. butter, 25c; 1 lb. P. N. Butter, 15c; 6 jars beef, $2.10; 2 lbs. Spanish onions, 20c; 3 cans pineapple, 75c; box K. B. soap, $4.75; 48 cakes soap, $2.40; 10 packages Tryphosa, $1.00; 12 bananas, 25c; 2 cans berries, 32c; 5 lbs. prunes, $1.00; 5 lbs. seeded raisins, 65c; 2 lbs. B. chocolate, 90c: 12 cans succotash, $1.80; 12 bottles B. W. catsup, $2.50; 3 lbs. starch, 25c; 4 lbs. popcorn. 25c; 6 cans soup, 55c; 2-5-'14, 2 oz. nutmeg, 16c; 24 oranges, 80c; 5 14-'16 lbs. cheese, $1.30; 1 lb. cakes, 25c 24.86

Apr. 4. To Iva Smith, labor as cook, 2-6-'14 to 4-4-'14 ..... 40.00

Apr. 9. To N. Y. C & H. R. R Co., freight bill 1.25

Apr. 14. To Alphonzo Walrath Co., 2 iron pulleys, $1.86; 5 gallons Mong. oil, $2.25 ..... 4.11

Apr. 14. To Arthur G. Shultz, 3-2-'14, 780 lbs. C. & O., $12.48; 300 lbs. Midds., $1.50; 400 lbs. bran, $6.00; 1 bbl. A salt, $2.50; 1 bbl. C. F. salt, $1.40; 3-20-'14, 1,600 lbs. C. & O., $25.60; 800 lbs. b. bran, $12.40; 400 lbs. Midds, $6.60 ..... 72.08

Apr. 14. To C. L. Young, 3-23-'14, 1 wht. bed spring and mattress, $15.00; 1 glass, 75c; 1 cedar mop, $1.30; 1 chiffonier, $8.75; 1 bottle polish, 70c 26.50

Apr. 14. To G. R. Chriss & Co., 1-24-'14, 8 pair glasses, $2.00; 4 pair glasses, 40c; 1-7-'14, 3 handkerchiefs, 30c; 3 handkerchiefs, 15c; 2-5-'14, 1 tooth brush, 10c; 2 combinets, $2.00; 3-25-'14, 18 cups and saucers at $1.75, $2.63; 18 sauce dishes at $1.00, $1.50; 18 butter pads,

90c; total, $5.03: less 20 per cent., $1.00 net, $4.03; 1 bowl, 10c; 18 yards oil cloth, $1.26 ..... 10.34

Apr. 14. To R. H. Smith, 200 lbs. beef at 10c 20.00

Apr. 14. To Willard G. Klock, 2-18-'14, 4 dresses, $2.00; 2 vests, 60c; 2 vests, 50c; 4 pair hose, 50c; 2 sweaters, $1.18; 3 petticoats, 75c; 3 N. robes, $1.50; 1 N. robe, 75c; 5 yards outing, 30c; 10 yards outing, $1.00; 3-21-'14, 2 pair hose, 25c; 1 ball yarn, 10c; 2 robes, $1.00 11.43

Apr. 14. To Fred F. Smith, 3-21-'14, 6 lbs. wheat, 60c; 3 lbs. rice, 90c; 1 yeast, 75c; 6 loaves bread, 60c; 3-25-'14, 3 quarts oysters, $1.35; 2 lbs. crackers, 16c; 12 cans squash, $1.50; ½ sack corn, 50c; 1 case tomatoes, $2.80; 2¾ lbs. cheese, 60c; 2 cans apples, 24c; 1 can apples, 35c; 12 lbs. L. beans, $1.00; 4 lbs. gl. starch, 40c; 12 bars Min. soap, $1.00; 2 lbs. borax, 30c; 12 cans pineapples, $3.00; 2 lbs. T. peas, 36c; 4 cans raspberries, 72c; 3 lbs. raisins, 36c; 2 lbs. seeded raisins, 24c; 6 lbs. Spanish onions, 42c; 4 lbs. rice, 40c; 2 cans apricots, 20c; 12 oranges, 40c; 30 oranges, 50c; 1 pail, 10c; 3-31-'14, 3 balls blue, 30c; 3 lbs. starch, 30c; 12 lbs. corn starch, $1.00; 24 oranges, 80c; 24 lemons, 60c 22.75

Apr. 14. To Seely Conover Co., 4-1-'14, 1 dictionary, $12.00; 1 stand, $6.00; express, 39c 18.39

Apr. 15. To Mabel Smith, labor, 2-23-'14 to 3-9-'14 ..... 8.00

Apr. 22. To Hooker, Wyman & Co., fruit trees: 3 spitzenberg, $1.50; 5 Northern Spy, $2.50; 3 Milwaukee, $1.50; 3 Astrachan, $1.50; 3 Pippin, $1.50; 3 Boston, $1.50; 6 Bartlett Pear, $6.00; 4 grape vines, 60c; 4 Niagara, $1.00; 2 Crawford early, 70c; 2 Crawford late, 70c 19.00

Apr. 23. To Fort Plain Post Office, 100 2c stamps 2.00

Apr. 25. To Rouse & Co., 6 butter pails, 60c; 2 galvanized bushel baskets, $1.24 ..... 1.84

Apr. 25. To O. C. Van Evera & Son, 11-28-'13, 600 lbs. stock, $9.90; 300 lbs. bran, $4.20; 500 lbss. corn meal, $8.75; 300 lbs. W. Midds., $5.25; 5 sacks, 30c; 12-7-'13, 1,000 lbs. stock, $16.50; 500 lbs. bran, $7.00; 500 lbs. Midds., $8.75; 200 lbs. cracked corn, $3.70; 2 sacks, 12c; 12-29-'13, 10 gallons oil, $1.10; 12-30-'13, 10 gallons oil, $1.10; 1-2-'14, 10 gallons oil, $1.10; 1-3-'14, 200 lbs. bran, $2.80; 500 lbs. horse feed, $8.50; 100 lbs. shells, 75c; 1-10-'14, 100 lbs. bran, $1.40; 400 lbs. horse feed, $6.80; 100 lbs. corn meal, $1.70; 100 lbs. Midds., $1.75; 1 sack, 6c; 1-26-'14, 500 lbs. Midds., $8.75; 500 lbs. corn meal, $8.25; 5 sacks, 30c; 1-30-'14, 800 lbs. stock, $13.20; 400 lbs. bran, $6.00; 200 lbs. Midds., $3.50; 200 lbs. meal, $3.30; 2 sacks, 12c; 2-12-'14, 400 lbs. bran, $6.00; 800 lbs. stock, $13.20; 15 gallons oil, $1.65; 3-11-'14, 200 lbs. granulated sugar, $10.00; 600 lbs. creamery salt, $10.20; 100 lbs. bran, $1.50; 4-13-'14, 90 lbs. oat meal, $2.50; 4-16-'14, yeast foam, 75c; 2 bushels corn, $1.80; 2 bushels wheat, $2.50; 1 sack, 6c; 200 lbs. W. Midds., $3.50 ..... 188.61

Apr. 25. To John C. Vosburgh, sawing 6,711 feet lumber 26.84

Apr. 25. To S. W. Cohen & Bro., 10-4-'13, 2 6-inch tile, 70c; 4 jars, 80c; 1-1-'14, 7 pails, 70c; 2-13-'14, paint, 60c; 2-18-'14, brush, 15c; 2-19-'14, 6 pails, 60c; 2-20-'14, 2 gallon jar, 20c; 3-4-'14, 4,000 lbs. high grade fertilizer, $62.00; 2,000 lbs. high grade fertilizer, $36.00 101.75

Apr. 25. To Michael Cross, 10-12-'13, 2 irons for door, 50c; 12-2-'13, 8 shoes set, $1.60; 64 calks, $3.20; 1-16 wrench, 35c; 1 new G. G. 7 set 30 calks, $3.65 ..... 10.10

Apr. 25. To Platner & Hambrecht, 1-15-'14, 1 pair men's felts and overs, $2.50; 2-2-'14, 4 pair men's shoes, $7.00; 2 pair women's shoes, $3.00 12.50

Apr. 25. To F. J. Wohlgemuth, 1-28-'14, 8 loaves bread, 40c; 2-5-'14, 12 loaves bread, 60c; 2-9-'14, 3 loaves bread and 50 cookies, 50c; 2-12-'14, 50 cookies and 12 loaves bread, 95c; 24 cakes, 20c; 3-5-'14, 8 loaves bread and 50 cookies, 75c; 3-14-'14, 8 loaves bread, 40c; 3-27-'14, 12 loaves bread, 60c; 4-3-'14, 10 loaves bread, 50c; 4-9-'14, 8 loaves bread, 40c; 4-21-'14, 10 loaves bread and 60 cookies, $1.00; 8 bbls. flour, $5.60 ..... 51.10

Apr. 25. To Geo. Hisgen, painting wagon for county 12.00

Apr. 30. To R. N. Gordon Darby, 12-20-'13, treat heifer, $4.00; operation, $3.00; 4-8-'14, delivering sow, $3.50 ..... 10.50

Apr. 30. To J. J. Bell Seed Co., 1 oz. onion, 20c; ½ pint berry, 15c; ½ pint wax berry, 15c; ½ pint blackberry, 10c; ½ pint K. beans, 15c; 2 oz. beet C., 20c; 2 oz. beet B., 20c; 2 oz. D. Beet, 24c; 1 oz. E. turnip, 8c; 1 oz. S. beet, 8c; 1 oz. A cabbage, 15c; 1 oz. D. cabbage, 10c; 1 oz. W. cabbage, 14c; 1 oz. A cabbage, 15c; 1 package S. B. cauliflower, 10c; 1 package S. cauliflower, 10c; 1 pint W. corn, 18c; 1 pint M. corn, 20c; ½ pint G. corn, 12c; ½ pint P. corn, 10c; ¼ lb. pumpkin, 15c; ¼ lb. W. pumpkin, 25c; 1 oz. W. cucumber, 15c; 1 oz. c. cucumber, 15c; 1 oz. B. lettuce, 15c; 1 oz. I lettuce, 10c; 2 oz. H. lettuce, 18c; 1 oz. C. C. lettuce, 10c; 1 oz. muskmelon B., 9c; 1 oz. muskmelon, 15c; 1 oz. G. muskmelon, 10c; 1 oz. Emerald muskmelon, 10c; 1 oz. R. muskmelon, 15c; 1 oz. G. squash, 15c; 1 oz. B. squash, 10c; 2 oz. P. squash, 16c; 2 oz. P. P. squash, 16c; 2 oz. G. H. squash, 20c; ½ lb. G. B. turnip, 23c; ¼ lb. W. G. turnip, 15c; ¼ lb. B. turnip, 15c; 1 lb. asters, 5c; 1 lb. D. asters, 8c; 1 oz. Q. M. asters, 8c; 1 lb. O. asters, 8c; 1 lb. W. asters, 8c; 1 package C. asters, 8c; 1 package C. tuft, 8c; 1 package S. C. tuft. 4c; 1 package Q. I. tuft, 4c; 1 package R. C. tuft,

	4c; 1 package chrysanthemum, 8c; 1 package W. B. chrysanthemum, 4c; 1 package M. chrysanthemum, 4c; 2 packages phlox, 20c; 1 package pink, 4c; 1 package D. pink, 4c; 1 package hyg., 4c; 3 packages carnations, 40c; 4 packages chrysanthemums, 30c; 2 packages hyg. O. G. H., 30c; 1 package fucia, 12c; 1 package capon, 18c; 5 packages petunias, 50c	8.91
Apr. 30.	To G. G. Bacon, labor as clerk and assistant, April, 1914	35.00
Apr. 30.	To Floyd Ingalls, labor as farmer, April, 1914	40.00
Apr. 30.	C. W. Mereness, labor as cook for inmates, April, 1914	35.00
Apr. 30.	Chas. Blumenstock, labor as farm hand, April, 1914	33.00
May 1.	David G. Roller, 2 settings of duck eggs	1.75
May 2.	To Alfred Moyer, painting, by self and 2 assistants	30.00
May. 4.	To Arthur G. Shultz, 4-11-'14, 1,770 lbs. C. & O., at $1.60, $28.32; 200 lbs. bran, $3.10; 11-18-'14, 100 lbs. meal, $2.10; 300 lbs. Midds., $4.95; 800 lbs. bran, $12.40	50.87
May 4.	To Eickhoff & Acomb, 5-1-'14, 1 bread trough, oak	15.00
May 4.	To Chas. H. Scholtzhauer, 93 bushels potatoes, at 95c	88.35
May 4.	To Holzheimer & Shaul, 2-6-'14, 1 piece cotton, 90c; 6 pair rubbers, $2.34; 1cap, 45c; 1 rug, $3.48; 1 screen, $6.95; 1 flour can, 39c; 1 sugar can, 29c; 1 dish, 50c; 1 tea pot, 37c; 1 pitcher, 25c; 100 buttons, 30c	16.22
May 4.	To Schuyler Martin, 6 gallons maple syrup	7.50
May 9.	To Mrs. Margaret Northrup, labor as nurse and assistant matron, 3-26-'14 to 5-7-'14	60.00
May 9.	To Joseph Manclaw, carpenter repairs to buildings	25.00
May 9.	To Alfred Moyer, painting by self and assistants	15.00
May 16.	To Joseph Manclaw, carpenter repairs to buildings, balance	65.00
May 16.	To Margaret Alter, labor, 2 weeks and one day	11.00
May 16.	To Alfred Moyer, painting by self and assistants, on account	40.00
May 18.	To Iva Smith, labor, 6 weeks, as cook, administration building	30.00
May 18.	To Mabel Smith, labor, 10 weeks, services as domestic	40.00
May 18.	To Sanford Maxfield, repair of lawn mowers	2.00
May 18.	To J. B. Vibbard, 15 apple trees at 30c	4.50
May 18.	To Fort Plain Post Office, 100 2c stamps	2.00
May 21.	To N. Y. C. & H. R. R. Co., freight on ice plant, $48.48; freight on furniture, 42c; freight on coal, $2.00	50.90
May 23.	To Alfred Moyer, balance on painting bill, paper and papering	103.20
May 21.	To N. Y. C. & H. R. R. Co., freight on matts and furniture	1.21
May 25.	To Henry M. Fuller, 4-28-'14, 3,840 lbs. chestnut coal at $6.20, $11.91; 5-14-'14, 63,728 lbs. chestnut coal, at $6.20, $197.55; 1 day's demurage, $1.00	210.46
May 25.	To D. H. Burrell & Co., repair of separator bowl, $6.95; 1 3-ring tea cutter, $2.50; 2 milk tubes, 60c; 1 new bowl vise, 50c	10.55
May 25.	To Lorenzo Quandt, 4-11-'13, 1 box soap, $4.35; 24 bars Naptha soap, $1.00; 24 lbs. corn starch, $2.00; 1 dozen bottles olives, $2.60; 14 lbs. codfish, $2.38; 3 lbs. soda, 10c; 6 lbs. rice, 50c; 4 packages Post Toasties, 25c; 6 lbs. puffed rice, 85c; 6 lbs. puffed wheat, 60c; 12 cans corn, $1.00 6 lbs. G. W. coffee, $1.50; 1 lb. cocoa, 25c; 2 1 gallon jars, 20c; 1½ gallon jar, 10c; 1 jug, 15c; 1 cocoanut, 35c; 5 lbs. sugar, 30c; 24 lemons, 50c; 8 lbs. onions, 40c; ½ gallon syrup, 25c; 6 cans honey, 84c; 3 lbs. granulated sugar, 30c; apples, 27c; 16 oranges, 25c; 12 oranges, 30c; 1 peck apples, 60c; 6 lbs. pop corn, 40c; 1 lb. fish, 20c; ½ lb. alum, 10c; 5 lbs. sugar, 23c; 6 lbs. cheese, $1.20; 3 lbs. prunes, 38c; 1 sack pastry, $1.35; 8-27-'13, quart peaches, 15c; 1 B. melon, 20c; 1 lb. alum, 10c; 2 quarts peaches, 20c; 12 eggs, 34c; 11-1-'13, 2 lbs. grapes, 30c; 12-6-'13, 3 Q. C. Beechnut, $1.05; 4 lbs., pepper, $1.00; 1 5-gallon jar, 50c; 3 tubs, 75c; 12-31-'13, 3 lbs. walnuts, 48c	31.12
May 25.	To Robert E. Hoke, 12-31-'13, 14½ lbs. chicken, $3.19; 1-3-'14, 5 lbs. Gd. bone, 10c; 1-26-'14, 5 lbs. Gd. bone, 10c; 2-6-'14, 30 lbs. scrap, 30c; 4-30-'14, 8 lbs. bone, 16c; 28½ lbs. fish, $2.85; 25 lbs. sausage, $4.50; 157 lbs. beef at 13¼c, $20.81; 5-6-'14, 30½ lbs. pork, $5.49; 5-7-'14, 36½ lbs. pork, $6.57; 127 lbs. beef at 13¼c, $16.82; 32 lbs. fish, $1.60; 5-13-'14, 17½ lbs. fish, $1.75; 12½ lbs. fish, 78c....	65.02
May 25.	To A. Mark's Sons, 11-25-'13, 1 gown, $2.00; 1 gown for child, 39c; 2-9-'14, 1 coat, $1.00; 2 bed spreads, $3.38; 4-6-'14, 3¾ yards table linen, $3.75; 6 T. towels, $1.14; 4-10-'14, 1 center piece, 50c; 2 yards S. silk, 50c	12.66
May 25.	To Stewart & Bergen Co., 11-1-'13, 3 mouse traps, 30c; 11-10-'13, 2 stove lifters, 20c; 11-19-'13, 2 knives, 70c; 1 dozen knives, 60c; 1 lock, 10c; 1 lemon squeezers, 10c; 1 fry pan, 18c; 1 large pitcher, $1.25; 1 chop knife, 20c; 11-22-'13, 1 float and rod, 70c; 12-1-'13, 1 roaster, $2.75; 1 clothes bar, 65c; 1 En. kettle, 50c; 1 En. kettle, 45c; 1 En. pitcher, 50c; 1 En. dish, 75c; 1 cover, 10c; 1 steamer, 45c; 1 asbestos mat, 5c; 1 cup, 10c; 3 percolator tops, 15c; 1 galvanized basket, 50c; 4 lbs. spikes, 12c; stove bolts, 8c; 12-10-'13, 1 percolator top, 35c; 12-13-'13, 2 curry combs, 40c; 1 milk tube, 35c; 12-31-'13, 1 tea kettle, $2.75; 1 saw, $2.00; 30 lbs. nails, 60c; 1-2-'14, 1 strainer, 15c; 1 strainer, 20c; 1 bread and cake box, 45c; 1 bread box, 60c; 1 step ladder, 50c; 1 step ladder, 75c; 1 steel basket, 85c; 1-3-'14, 1 oil stove, $5.00; 1 wick, 10c; 1-27-'14, 21 lbs. galvanized iron, $1.26; 1 handle, 10c; 6	

hours labor, $2.70; 1 flue cover, 10c; 1-31-'14, 1 foot tub, 65c; 1 brush, 50c; 2-5-'14, 1 brush, 35c; 1 En. cup, 20c; 1 bell, $1.25; 6 pans, 63c; 1 carpet sweeper, $4.00; 3 cuspidors, $2.25; 2 can openers, 20c; 1 percolator handle, 25c; 3-7-'14, 2 wringer rolls, $2.70; putting in rolls, 25c; express, 25c; 3-9-'14, 4 cuspidors, $3.00; 3-21-'14, 1 axe, $1.25; 2 files, 36c; 2 files, 20c; 1 bulb for lamp, 30c; 3-25-'14, 1 yoke center, 30c; 1 lamp heater, 10c; 2 mashers, 20c; 1 parer, 10c; 1 lemon extractor, 10c; 1 family scales, $1.00; 1-100 Tungsten bulb, 80c; 6-40 Tungsten bulbs, $2.40; 3-25-'14, 1 funnel, 20c; 2 L. spoons, 40c; 1 basin, 25c; 1 basin, 45c; 1 basin, 60c; 3-30-'14, 1 cedar mop, $1.50; 1 scale scoop, 25c; 4-4-'14, 11 pails, 90c; 1 L. basket, 75c; 1 M. basket, 30c; 1 M. basket, 15c; 2 wash bowls, 50c; 1 mop handle, 15c; 1 spoon, 10c; 4-11-'14, 6 knives, 30c; 1 hammer, 40c; 4 clamps, 40c; 4-14-'14, 1 galvanized basket, 50c; 1 galvanized measure, 75c; 1 bond box, 50c; 4-17-'14, 1 lantern, 90c; 1 knife nut, 15c; 4-20-'14, ½ lb. onion seed, $1.00; cabbage seed, 70c; lettuce seed, 20c; parsnip seed, 20c; 4-23-'14, 1 sheet tin, 15c; 1 self close faucet, $2.00; 4-28-'14, 1 galvanized basket, 85c; 5-2-'14, 68 lbs. sheet zinc, $8.84; 10 lbs. tin nails, 45c; 1 lb. trunk nails, 15c; 2 hours labor, 90c; 5-7-'14, 740 feet ceiling, at 8½c, $62.90; 2 screen doors, $2.50; 240 feet galvanized screen, at 2½c, $6.00; ½ lb. tacks, 10c; 3 lbs. tin nails, 12c; 2 lbs. tin nails, 8c; 1 lb. tin nails, 9c; 25 lbs. staples, 88c; 1 post maul, 80c; 1 post digger, $1.25; 6 coil springs, 60c; 755 feet barb wire, $21.14; 3 pair Jap brackets, 45c; total, $177.03. Credit by 100 feet, 5 inch gutter, $5.00; 10 feet 2-inch Corg. cond., 50c; 1 4-inch floor tube, 35c; 1 4-inch corg. con. ell, 10c; 5½-inch nickel faucets, $3.75; 15 5-inch gem circles, 90c; 2 5-inch gutter ends, 10c; 1 3-inch spout, 10c. Total credit, $10.80. Balance 166.23

May 25. To Holzheimer & Shaul, 4-6-'14, 9 pair pants, $3.51; 6 pair pants, $1.50; 2 hassocks, $1.00; 3½ yards damask, $3.50; 2 nickel rods, $1.00; 1 sponge holder, 50c; 1 brush holder, 50c; 1 syrup cup, 50c; 1 syrup cup, 59c; 1 fruit bowl, 59c; 1 jelly dish, 15c 13.34

May 25. To B. Quackenbush, 4-9-'14, 300 lbs. coffee, at 24c, $72.00; 600 lbs. sugar, $27.00 ..... 99.00

May 25. To Chas. Maylender, 8-21-'13, 1 S. jar, 35c; 12 glasses, 60c; 6 glasses, 42c; 6 bowls, 60c; 6 plates, 60c; 2 pitchers, 50c; 10-10-'13, 18 dishes, $1.80; 2 pitchers, 40c; 1 pitcher, 10c; 1 pitcher, 35c; cake tin, 25c; 2 shovels, 10c; 10-27-'13, 1 milk pitcher, 10c; 11-1-'13, 3 dishes, 30c; 3-27-'14, 2 jugs, $1.00; 1 bowl, 10c; 1 bowl, 20c; 6 plates, 60c 9.37

May 25. To A. E. Bellinger, 3-4-'14, 600 lbs. O. & B., $9.60; 300 lbs. bran, $4.80; 400 lbs. Midds., $7.20; 3-31-'14, 8 sacks flour, $10.60; 4-9-'14, 4 sacks flour, $5.30; 600 lbs. O. & B., $9.60; 400 lbs. bran, $6.40..... 53.50

May 25. To The Morning Sentinel, 1 year's subscription 3.00

May 25. To Olive Etherton, labor, two days 2.00

May 25. To Philip Marsh, 4-19-'14, 10 lbs. pork, $1.60; 25 lbs. pork, $4.00; 12 lbs. beef, $1.20; 5-3-'14, 59 lbs. beef, $11.80 ..... 18.16

May 26. To Casper Getman, 6 gallons maple syrup, at $1.25 ..... 7.50

May 29. To Wm. Kinaman & Son, 2-27-'14, repair shafts and painting, $1.25; 1 pole, 1 cross bar and bolts, $3.75; 4-11-'14, repair shafts, 40c 5.40

May 29. To Fort Plain Coal Co., 5-14-'14, 33 tons egg coal, at $5.85 ..... 193.05

May 29. To Floyd Ingalls, labor as farmer, May, 1914 ..... 40.00

May 29. To Chas. Mereness, labor as cook for inmates, May, 1914 ..... 35.00

May 29. To G. G. Bacon, labor as clerk and assistant, May, 1914 ..... 35.00

May 29. To Chas. Blumenstock, labor as farm hand, May, 1914 ..... 33.00

June 6. To Joseph Manclaw, 16 days labor for self and man, 5-29-'14 to 6-6-'14 48.00

June 18. To Iva Smith, labor as cook, 5-18-'14 to 6-22-'14 ..... 25.00

June 18. To Mabel Smith, labor as domestic, 5-18-'14 to 6-22-'14 ..... 20.00

June 19. To Geo. W. Benham, Warden Auburn Prison, 1 table No. 52, $7.80; 2 rockers, $7.00; 1 rocker, $3.00; 1 stool, No. 39, $2.25; 1 table, No. 404, $10.00; 1 basket, 50c; 2 hampers, $1.17 ..... 31.72

June 19. To James Clancy, Warden Sing Sing Prison, 2 settees, 4-ft., $8.00; 2 settees, 8-ft., $16.00; 1 coir mat, $1.25; 1 coir mat, $1.46 ..... 26.71

June 19. To Diefendorf & Dillenbeck, 1-29-'14, 1 bag oat flake, $2.75; 2-7-'14, 3 bbls. oat flake, $16.50; 3-9-'14, 5 lbs. saltines, 75c; 3 lbs. raisnis, 36c; 24 lemons, 60c; 5 lbs. sugar, 25c; 1 lb. B. chocolate, 45c; 4 quarts cranberries, 60c; ½ lb. nutmeg, 30c; 3 2-16 lbs. cheese, 75c; 12 lbs. tapioca, $1.00; 4 lbs. gelatine, 50c; ½ lb. cream tartar, 20c; 12 oranges, 35c; 6 cans squash, 90c; 5 lbs. Spanish onions, 40c; 3-11-'14, 36 oranges, $1.05; 3-31-'14, 200 lbs. sugar, $9.50; 5-9-'14, 6 grape fruit, 60c; 24 oranges, $1.00; 2 lbs. seed, 20c; 1 14-16 lbs. cheese, 45c; 2 lbs. mustard, 80c; 5-23-'14, 3 bbls. oat flake, $16.80; 50 feet hose, at 9½c, $4.75; 1 hose nozzle, 50c; 1 box yeast, 70c; 24 oranges, $1.00; 12 grape fruit, $1.20 ..... 65.21

June 19. To Chas. Zoller, 4-11-'14, 12 grape fruit, $1.20; 4-28-'14, 2 lbs. cocoa, 50c; 24 lemons, 60c; 2 lbs. crackers, 10c; 1 bottle peroxide, 25c; grape fruit, 33c; oranges, 50c; 5-2-'14, 1 bag wall plaster, 60c; 5-23-'14, 4 bushels corn, $6.40; 1 bushel St. Ev. corn, $3.00; ½ bushel C. of E. peas, $3.00; 163 lbs. oats, $2.80; 5 bags, 75c 20.03

June 19. To Fred F. Smith, 5-29-'14, 12 oranges, 35c; 6-4-'14, 2 cans apples, 70c; 3 cans dill pickles, 45c; 1 box macaroni, $1.00; 1 box cod, $3.60; 5 lbs. cheese, 45c; case saltines, $1.37; 6-6-'14, 5 lbs. c. sugar, 35c; 1 celery salt, 10c; 12 cans beans, $1.00; 6 cans dill pickles, 90c; 5 lbs. prunes, 75c; 2 lbs. D. peaches, 25c; 1 lb. chocolate, 40c; 2 lbs. cocoa, 50c; 2 lbs. ginger bread, 10c; 12 lbs. O. K. Tel. peas, $2.16; 6 bars S. soap, 50c; 2 bars sapolio, 20c; 1 pkg. spinach seed, 10c; 24 oranges, 70c; 12 lemons, 20c; 6 grape fruit, 60c; 6-10-'14, clams, 60c; 6 lbs. rice, 90c; 6 lbs. wheat, 60c; box gloss starch, 40c; sack pastry flour, $1.40; 6 tomato plants, 38c 21.01

June 19. To A. J. Sneck, 2-20-'14, 1 T. L. bulb, 35c; 1 battery, 30c; ½ hour labor, 20c; 5 60W. Mazda lamps, $2.25; 3-23-'14, 1 100-W. Mazda lamp, 70c; 1 battery, 40c; 4-3-'14, 1 bulb, 35c; 1cone shade, 50c; 4-13-'14, 2 holders, 16c; 2 key sockets, 50c; 7 feet cord, 35c; 2 B. attach plugs, 50c; 1 battery, 40c; 8 fuse plugs, 40c; 4-21-'14, 1 cone rosette, 20c; 3¾ hours labor, $1.50; 5-4-'14, 2 E. W. portable, at $3.25, $6.50 ..... 15.56

June 19. To John N. Snell, 7 packages Spanish tobacco, $10.64; 3 packages Kentucky, No. 1, $4.80; 1 box cob pipes, 85c 16.29

June 19. To S. W. Cohen & Bro., 25 lbs. galvanized nails, $1.00; 5 iron gates, 12 feet, $25.00 ..... 26.00

June 19. To Marie Walters, board and care of Mary Rodgers, 3-7-'14 to 6-7-'14 ..... 23.40

June 23. To Wellington Cross, 6-13-'14, 6 jumpers, $3.00; 7 pair shoes, $12.25; 2 pair shoes, $2.70; 5 pair shoes, $7.50; 7 pair shoes, $12.95; 3 pair shoes, $3.75; 1 pair shoes, $2.00; 12 hats, $3.00 ..... 47.15

June 23. To Barney Galinsky & Sons, 6-13-'14, 5 dozen underwear, $25.00; 2 dozen shirts, $10.00; 2 dozen socks, $1.60; 9 shirts, $2.25; 1 coat, $1.00; 6 jumpers, $3.00; 18 pair pants, $27.00; 6 suits, $37.00; 18 vests, $15.00 ..... 121.85

June 24. To American Express Co., charges on mdse. from New York 2.76

June 24. To Mrs. Margaret Northrup, labor as nurse, 5-7-'14 to 6-25-'14 ..... 70.00

June 24. To Mohawk Valley Co-Operative Co., 2-5-'14, Frou frou, 62c; 2-28-'14, 8 loaves bread, 40c; 3-16-'14, 3 butter crocks, 30c; 2 lbs. rice, 30c; 1 box Uneeda, 5c; 3-25-'14, 100 rolls toilet paper, $3.50; saltines, 98c; 3 herring, 45c; 4-4-'14, 17 oranges, 25c; 4-11-'14, 3 bunches celery, 36c; 1 case eggs, $6.30; 4-13-'14, 1 sack flour, $1.60; 4-23-'14, 50 lbs. oat meal, $1.50; 3 dozen clams, 45c; 5 cod fish, 75c; 10 loaves bread, 50c; 4-28-'14, 24 bananas, 48c; 6 grape fruit, 60c; 1 box plug tobacco, $4.20; 5-1-'14, 90 lbs. oat meal, $3.00; 1 gallon ketchup, 90c; 5-2-'14, 1 box saltines, $1.05; 5-7-'14, 2 P. flour, $2.80; 2 P. O. flour, $3.20; box yeast, 75c; 6 lbs. rice, 90c; 6 lbs. wheat, 60c; 6 lbs. corn flake, 60c; 1 lb. cocoanut, 20c; 5 lbs. dwarf N. seed, 25c; 2 lbs. endive seed, 10c; 2 lbs. Swiss seed, 10c; 2 cans apples, 70c; 5-16-'14, 4 cans pickles, 60c; 6 loaves bread, 30c; 24 grape fruit, $2.00; 5-18-'14, 90 lbs. oat meal, $3.00; 50 lbs. cracked corn, 80c; 5-29-'14, 2 bunches celery, 24c; 5-30-'14, 1 O. flour, $1.60; 1 P. flour, $1.40; 3 lbs. rice, 45c; 3 lbs. wheat, 30c; 5 lbs. confectionery sugar, 35c; 3 lbs. soda, 24c; 6 bars M. soap, 30c; 6 11-16 lbs. cheese, $1.28; 24 lemons, 50c; 6-1-'14, 2 yeast foam, 10c; 6-14-'14, crate onions, $3.25; 6-5-'14, 1 bushel W. salt, 75c; 1 lb. tea dust, 15c; 1 pkg. seed, 5c; 6-10-'14, tomato plants, $1.00; 6-11-'14, 30 dozen eggs, $6.30; 6-13-'14, grape fruit, $1.00; 6-17-'14, 2 sacks flour, $3.00; 1 sack P. flour, $1.40; 4 lbs. S. raisins, 48c; 2 lbs. currants, 24c; 3 lbs. mince meat, 25c; 3 lbs. prunes, 38c; 3 lbs. apricots, 60c; 1 box Kirk soap, $4.50; 5 cans beef, $2.25; 4 cans salmon, 60c; 12 bananas, 24c; 12 oranges, 40c; 6 bars soap, 50c; 6-20-'14, ½ gallon syrup, 25c; 3 lbs. corn flake, 30c; 24 lemons, 60c; 6 lbs. paris green, $1.50; 50 lbs. rice, $3.15; 3 lbs. mustard, $1.40; 1 box cod fish, $3.75; 1 box herring, $1.30 ..... 91.79

June 24. To N. Y. C. & H. R. R. Co., freight on refrigerator, etc. 3.40

June 27. To Joseph Manclaw, carpenter, on account 10.00

June 29. To A. E. Tanner Hardware Co., 1-16-'14, 1 5-inch plug, 35c; 1-19-'14, bolster plate, 54c; 1-24-'14, 12 feet tubing, 84c; 1-27-'14, 1 Revl punch, 60c; 1 roll wire lace, 35c; 17 feet L. belting, $3.23; 2-4-'14, 6 hours labor, Hall, $2.70; car fare, 24c; 2-5-'14, 48 screw eyes, 40c; 12 screw eyes, 15c; 5 dozen screws, 15c; 1 sink strainer, 15c; 2 flour scoops, 30c; 1 strainer, 10c; 1 closet brush, 45c; 5 wire dish holders, 50c; 1 dozen C. & H. hooks, 10c; 1 spoon, 12c; 1 funnel, 23c; 1 funnel, 30c; 1 duster, 50c; 1 duster, 25c; 4 mouse traps, 36c; 2 A. mats, 10c; 1 S. griddle, 60c; 2 pot forks, 50c; 1 B. ladle, 15c; 1¾ lbs. tacks, 35c; 1 soap stone, 35c; 1 clothes line, 30c; 1 skimmer, 5c; 3 V. brushes, 15c; 1 S. brush, 20c; 2 S. brushes, 30c; 1 C. turner, 10c; 1 K. knife, 10c; 1 foot tub, 75c; 6 pans, $1.00; 3 pans, 40c; 1 tin bucket, 10c; 6 hours labor, Hall, $2.70; car fare, 28c; 6 bolts, 30c; 6 bolts, ½-inch, 30c; 1 1¼ inch stub, 65c; express, 30c; telephone, 10c; 1 Jenkins valve, 3-8, 70c; 1 Jenkins valve, ½, 85c; 2-25-'14, 50 butter pails, $4.00; 3-24-'14, 6 butter pails, 39c; 3-6-'14, 35 lbs. galvanized iron, $1.75; 1 lb. solder, 28c; 4 hours labor, Sinner, $1.60; 3-17-'14, 1 night lock, 40c; 3-25-'14, 4 P. knives, 40c; 1 can opener, 15c; 1 K. sharpener, 35c; 1 foot tub, 65c; 1 toaster, 10c; 2 pie tins, 10c; 1 dish pan, $1.15; 1 kettle, 50c;

4-4-'14, 1 cork screw, 40c; 1 cork screw, 25c; 1 K. sharpener, 35c; 3 knives, 30c; 1 padlock, 20c; 4-9-'14, 1 flour bowl, $1.00; 9 hours labor, Hall, $4.05; car fare, 28c; ½ dozen packing, 3c; 1 plaster paris, 5c; 4-11-'14, 16 feet belt, $5.12; belt laces, 35c; 4-13-'14, 2 kettle covers, 20c; 4-18-'14, 12 butter pails, 78c; 1 knife, 85c; 5-2-'14, 1 cream pail, $1.00; 1 stock pail, 90c; 5-13-'14, 50 butter pails, $4.00; 5-22-'14, 7 hours labor, Simner, $2.80; 1 J. valve, 75c; 12 packings, 24c; 1 union, 10c; 2 hours labor, Hall, 90c; 4 galvanized nipples, 12c; 4 elbows, 24c; 1 foot pipe, ½ inch, 4c; 5-23-'14, 2 gauge glasses, 16c; 4 gauge washers, 4c; 5-27-'14, 4 hours labor, Hall, $1.80; car fare, 28c; 1 C. nipple, 3c; 1 U. S. injector, No. 2, $5.50; 6-1-'14, 10 lbs. nails, 30c; 5 lbs. nails, 15c; 5 lbs. nails, 20c; 6-2-'14, 2 glasses, 14x5-8, 22c; 6 washers, 5c; 2 pair butts, 48c; 6-4-'14, 1 cultivator and discs, $48.75; 1 P. T. hinge, 18c; 6-4-'14, 2 Jap buttins, 4c; 1 rim lock, 20c; 1 knob, 10c; 4-5-'14, 3 latches, 36c; 2 door pulls, 10c; 12 door springs, 40c; total, $121.05. Credit, 2-21-'14, by goods returned: 1 elbow, 14c; 8 elbows, 40c; 2 elbows, 8c; 1 ell, 14c; 2 Ts., 20c; 1 coupling, 12c; 1 plug, 3c; 2 plugs, 10c; 2 bushings, 4c; 4 unions, 80c; 3 unions, 75c; 1 union, 45c; 2 unions, $1.10; 1 coupling, 19c; 5 couplings, 75c; 8 Ls., 48c; 2 Ls., 16c; 3 Ls., 84c; 2 Ls., 20c; 3 Ls., 18c; 1 T., 9c; 2 T.'s, 20c; 3 T.'s 45c; 2 T.'s, 70c; 1 J. valve, $1.15; 1 J. valve, $1.45; 1 G. valve, $1.90; 30 lbs. asbestos cement, $5.00; total credit, $17.99. $121.05 less $17.99. Balance 103.06

June 30. To G. G. Bacon, labor as clerk and assistant, June, 1914 ..... 35.00

June 30. To Floyd Ingalls, labor as farmer, June, 1914 ..... 40.00

June 30. To Charles W. Mereness, labor as cook, June, 1914 ..... 35.00

June 30. To Charles Blumenstock, labor as farm hand, June, 1914 ..... 33.00

June 30. To David Roller, 12 quarts strawberries, $1.68; 50 quarts strawberries, $6.00 ..... 7.68

July 2. To Joseph Manclaw & Son, 16 days labor, carpenter work, at $3.00, less $10.00 cash paid on account 38.00

July 3. To N. Y. C. & H. R. R. Co., freight on mdse. 2.26

July 4. To Louisa Pratt, labor as cook for 7 weeks, at $5.00 ..... 35.00

July 7. To Fort Plain Post Office, 200 2c stamps 4.00

July 7. To Wolf, Sayer & Heller, 6-30-'14, pulley for machine, $6.40; 1 clutch, $26.80; shaft hangers, $4.60; 1 Imperial cooler, $1,140.00; additional cg. for butter conn., $50.00; total, $1,227.80. Less 1 per cent. discount on $37.80, 38c; 1 hanger ret, $2.30; 2½ per cent. on $1,190.00, $29.75; R. R. freight, $48.48. Total discount, $80.91;. $1,227.80 less $80.91 leaves balance 1,146.89

July 7. To Midland Chemical Co., 30 gallons toilet drip, $45.00; 10 gallons scrub comp., $15.00 ..... 60.00

July 7. To The Fairbanks Co., 6-25-'14, 1 set grates for boiler, $2.85; 1 section grate center, $1.25 ..... 4.10

July 7. To J. O. Snell, 8 shades at 85c, $6.80; 2 shades at 75c, $1.50 ..... 8.30

July 7. To William Peterman, Inc., 10 gallons B. B. liquid at $1.00 ..... 10.00

July 7. To Norman C. Hayner, 28 gallons H. Creoso, at $1.35, $37.80; 1 gallon H. polish, $1.50 ..... 39.30

July 7. To Robert J. Hall, 1 spring c. faucet 2.25

July 7. To C. L. Young, 6-10-'14, 1 mattrass 7.00

July 7. To American Soap & Washoline Co., 2 bbls. Washoline, 600 lbs., at 5½c, $33.00; 1 bbl. Emg. soda, $3.75 ..... 36.75

July 13. To American Express Co., charges on castings 1.65

July 13. To David Roller, 47 quarts strawberries at 12c 5.64

July 16. To Van Epps & Dunn, 5-2-'14, 1,470 lbs. C. & O., $24.99; 800 lbs. bran, $12.00; 6-20-'14, 600 lbs. Midds., $9.00; 1,676 lbs. oats, $28.80; 85 lbs. cracked corn, $1.45; 118 lbs. corn, $1.89 ..... 78.13

July 16. To Delancey Gregory, 11-28-'13, 3 bars C. soap, 75c; 3 bars tar soap, 75c; 1 bottle cod liver oil, 89c; 1 bottle Pinkham's Compound, $1.00; 1 bottle spirits of camphor, 35c; 1 bottle aro. comp., 50c; 1 bottle castor oil, 20c; 1 bottle alcohol, $1.00; 1 bottle Quaker Extract, $1.00; 1 box wash fluid, 20c; 1 C. seed, 10c; 1 tube Man Zan, 50c; 1 bottle turpentine, 15c; 1 bottle Ripan tub, 60c; 12-6-'13, 1 box Pape's Diapepsin, 50c; 1 cr. balm, 50c; 12-8-'13, 1 quart tar, 15c; 12-20-'13, 1 bottle Quaker Extract, $1.00; 1 bottle witch hazel, 30c; 1-24-'14, 1 bottle bay rum, 50c; 3 boxes K. beans, beans, $1.50; 1 box Ripans, 60c; 2 bottles Quaker Extract, $2.00; 1 box Dewitt's pills, $1.00; 2 oz. S. flag, 10c; 1 lb. bees wax, 50c; 1 oz. S. tartar, 5c; 1 oz. ammonia, 5c; ¼ oz. graduate, 35c; 1 bottle vanilla, 80c; 1 box Mi-o-na, 50c; 3-3-'14, 1 bottle machine oil, 60c; 1 bottle 3-in-1 oil, 25c; 2-5-'14, 2 oz. sweet flag, 10c; 1 bottle witch hazel, 30c; 2 bottles Man Zan, $1.00; 1 glass syringe, 10c; 1 bottle iodine, 60c; 2 oz. rhubarb, 20c; 3 cakes castile soap, 25c; 2 boxes Sedlitz, 50c; 1 ear syringe, 25c; 1 bottle K. balsam, $1.00: 7 rubber fingers, 35c; 2-21-'14, 10 gallons cyl oil, $5.00; 2-23-'14, 4 oz. F. E. S. flag, 60c; 1 bottle vaseline, 15c; 1 box pills, 40c; 1 bottle c. cure, 25c; 2 bottles herb extract, $2.00; 1 box Dr. Miles' pills, $1.00; 1 box cut ointment, $1.00; 1 box Mi-o-na, 50c; 1 lb. pulverized mustard, 50c; 3-2-'14, 1 brush, 25c; 3-3-'14, 3 glasses, 32x48, $3.00; 3-9-'14, 1 bottle liniment, $1.00; 1 bottle iodide mercury, 50c; 3-12-'14, 12 bandages, 75c; 1 pair

R. gloves, $1.00; 1 bottle witch hazel, 25c; 1 bottle bay rum, 50c; 1 oz. W. glue, 10c; 2 lbs. G. flax seed, 20c; 3-16-'14, 1 box Rx. Herbs, 95c; 3-20-'14, 1 bottle Sanford's liniment, $1.00; 3-25-'14, 1 chamois, 50c; 1 Persp., 60c; 100 pills, 50c; 1 atomizer, $1.00; 1 bottle vaseline, 10c; 2 oz. Gino. Pot, 10c; 12 bandages, $1.00; 4-11-'14, 1 glass, 13x24, $1.00; 1 gallon 2 D. paint, $2.00; 4 quarts enamel, $3.00; 1 brush, 35c; 1 brush, 45c; 1 gallon turpentine, $1.00; 1 glass, 11x5, 20c; 1 glass, 9x12, 10c; 4-13-'14, 12 bars soap, $1.00; 1 bottle Hemo. M. M., 75c; 2 boxes sedlitz, 50c; 2 boxes Mi-o-na, $1.00; 4-18-'14, 4 glasses, 14x20, $1.20; 1 glass, 15x30, 62c; glazing, 65c; 3 lbs. B. putty, 30c; 4-22-'14, 1 pair forceps, 75c; 1 pair scissors, $1.00; 200 lbs. lead, $17.00; 5 gallons B. oil, $3.00; 1 bottle turpentine, $1.00; 10 lbs. senna, $2.50; 5 lbs. umber, $1.25; 10 lbs. putty, 50c; 1 bottle dryer, $2.00; 1 lb. steel wool, 50c; 24 sandpaper, 20c; 1 5-gallon can, 25c; 2 1-gallon cans, 20c; 4-27-'14, 200 lbs. W. lead, $17.00; 10 gallons B. oil, $6.00; 2 lbs. green, 50c; 2 lbs. black, 50c; 10 lbs. R. senna, $2.50; 5-1-'14, 1Rx. herbs, 65c; 4 oz. alcohol, 15c; 1 gallon No. 39 paint, $2.00; 2 cans W. paint, 80c; 2 boxes Mi-o-na, $1.00; 1 Kodal, $1.00; 5-12-'14, 1 brush, 75c; 1 box Ripans, 60c; 1 bottle Quaker Extract, $1.00; 1 box Cascarets, 50c; 1 Kodal, $1.00; 5-26-'14, 2 M. M. beef, $1.50; 1 box pills, 50c; 2 salts lemon, 20c; 1 percp., 60c; 6-1-'14, 1 bottle M. acid, 15c; 6-4-'14, 1 box Mi-o-na, 50c; 1 box magnesia, 50c; 1 Kodal tab., $1.00; 6-13-'14, 1 box magnesia, 50c; 1 bottle Nature's Remedy, 50c; 1 box fly paper, 45c; 6-17-'14, 1 syringe, $1.75; 1 bottle camphorated oil, 50c; 6 nipples, 30c ... 137.76

July 16. To John Kiley, 4-14-'14, 30 lbs. sausage, $5.40; 119 lbs. beef, 16.66; 6-3-'14, 15 lbs. roast beef, $2.70; 8¼ lbs. sausage, $1.49; 6-10-'14, 14¼ lbs. R. beef, $2.57; 68 lbs. C. beef, $10.20; 17 lbs. sausage, $2.58; 10 lbs. chops, $2.20; 6-13-'14, 10 1-8 lbs. R. beef, $2.00; 25 lbs. sausage, $4.50; 47 lbs. C. beef, $7.52; 6-20-'14, 8¾ lbs. steak, $2.46; 8 lbs. P. chops, $1.60; 47 lbs. beef, $7.52; 6-27-'14, 6⅞ lbs. steak, $1.90; 16 lbs. sausage, $2.88; 6-30-'14, 55 lbs. beef, $8.50; 7-14-'14, 20 lbs. sausage, $3.60; 6 lbs. pan sausage, $1.08; 7⅞ lbs. P. chops, $1.57; 8⅛ lbs. steak, $2.28; 22½ lbs. ham, $4.50; 24 oranges, 70c 96.41

July 16. To Rebells' Garage, 1-19-'14, 1 neck yoke, $2.00; labor on sleigh, $1.20; repair short neck yoke, 40c; 3 bolts, 15c 3.75

July 16. To Mohawk Valley Democrat, sub. from July 4, 1912, to July 4, 1914 3.00

July 16. To Philip Marsh, 6-5-'14, beef, 50c; 12 lbs. beef, $2.40; 20 lbs. beef, $3.20; 275 lbs. beef, $31.62 ..... 37.72

July 17. To Hambrecht Bros., 6-30-'14, 4 shoes set, 80c; file saw, 25c; 7-9-'14, 1 set 3 felloes and tires, $17.00; 3 new spokes, 75c; fasten spokes, $1.00; 7-13-'14, 3 bolts, 20c; set shoe, 20c; 7-15-'14, set 2 lumber tires, $2.00; new center reach, $1.25 ..... 23.45

July 23. To John Dietzell, 655 concrete blocks at 16c, $104.80; 2 window caps, $2.00; 73 hours labor, $36.50; 68 hours labor, helper. $17.00 ..... 160.30

July 23. To W. H. Russ, 12-23-'13, 1 case toilet paper, $7.35; 12-27-'13, 5 lbs. crackers, 50c; 6 lbs. soda, 48c; 12-31-'13, ½ gallon syrup, 25c; 2 quarts oysters, 80c; 4 lbs. crackers, 32c; 1-7-'14, 24 bars tar soap, $1.20; 15 bars Ivory soap, 75c; 3 lbs. cocoa, 75c; 4 lbs. raisins, 52c; 3 lbs. snaps, 25c; 2-5-'14, 18 yeast foam, 90c; 5 gallons oil, 55c; 2-18-'14, 30 oranges, 50c; 2 lbs. saltines, 32c; 2 lbs. P. N. butter, 40c; 24 oranges, 90c; 3-18-'14, 8½ lbs. P. tobacco, $3.47; 100 packages tobacco, $2.50; 49 packages scrap tobacco, $1.23; 5 lbs. tobacco, $1.25; 1 sack P. flour, $1.60; 6 boxes codfish, $2.10; 4-16-'14, 2 lbs. mustard, 60c; 2 lbs. cinnamon, 70c; 1 lb. allspice, 25c; 1 lb. nutmeg, 40c; 1 lb. cloves, 35c; 1 lb. ginger, 35c; 4-18-'14, 200 packages tobacco, $5.00; 24 grape fruit, $2.00; 4-21-'14, 24 oranges, 70c; 24 lemons, 60c; 200 rolls toilet paper, $8.00; 4-23-'14, 12 oranges, 40c; box tobacco, $4.65; 5-6-'13, 2 quarts onion sets, 30c; 24 lemons, 60c; 10 packages seeds, 50c; 32 lbs. cod fish, $5.12; 3 dozen lemons, 90c; 5-22-'14, 200 packages tobacco, $6.50; 2 pair gloves, 25c; tobacco, 25c; 4 sacks flour, $6.50; 6-23-'14, 1 lb. tobacco, 50c; 2 packages wheat, 20c; 2 packages wheat, 30c; 7-1-'14, 6 D. B. Powder, $1.20; 11 bars soap, 60c; 5 dozen eggs, $1.25; 1 sack P. flour, $1.60; 5 lbs. P. flour, 40c; 12 lemons, 30c; 12 oranges, 45c; root beer, 25c; 1 lb. prunes, 15c; 3 lbs. cheese, 72c; 24 bananas, 40c; 6 lbs. B. N. beef, $2.10; 1 lb. marshmallow, 10c; 1 M. melon, 25c; 12 cans tomatoes, $2.16; 12 cans succotash, $1.80; 6 cans olives, $1.50; 1 bottle olives, 10c; 1 lb. cocoa, 25c; 2 dozen tryphosa, $2.40; 6 sacks flour, $9.90; 6 grape fruit, 60c; 3 dozen eggs, 75c; 3 lbs. pop corn, 21c; 5 lbs. P. flour, 40c; 6 cans pineapple, $1.50; 1 lb. chocolate, 40c; 1 bottle lemon extract, 10c. Credit by 11 lbs. cocoa returned, $105.15 less $3.85, balance 101.30

July 23. To Robert E. Hoke, 6-23-'14, 5¾ lbs. pork, $1.26; 25 lbs. pork, $4.00; 12 oranges, 25c; 7-4-'14, 25 lbs. ham, $4.50; 7-16-'14, 247 lbs. beef, $29.64; 18 lbs. pork, $3.96 ..... 43.61

July 23. To C. Sticht, 9-23-'13, 2 pair arctics, $3.50; 2-2-'14, 2 pair Pl kid shoes, $4.00; 1 pair rubbers, 65c; 1 pair F slippers, 75c; 1 pair "comy's," $1.00; 2-18-'14, 2 pair C shoes, $1.50; 1 pair C shoes,

70c; 3-20-'14, 2 pair Ch shoes, $1.00; 4-23-'14, pair Bal shoes, $2.00; 5-22-'14, pair men's shoes, $1.50; 5-27-'14, 1 pair men's shoes, $1.75; pair men's shoes, $2.00; 7-14-'14, 1 pair men's shoes, $2.00 ..... 21.85

July 23. To Schuyler's Liquor Store, 12-22-'13, 1 gallon Parker Rye, $4.00; 1 bottle port, 50c; 1-24-'14, 1 gallon Parker Rye, $4.00; 1-27-'14, 1 bottle Hennessy Brandy, $2.00; 2-2-'28, 1 gallon Parker Rye, $4.00; 4-11-'14, 1 gallon Parker Rye, $4.00; 5-5-'14, 1 gallon Parker Rye, $4.00; 6-5-'14, 1 bottle Hennessy Brandy, $2.00 ..... 24.50

July 23. To Philip Marsh, 250 lbs. beef, at 11½c 28.75

July 24. To Mabel Smith, labor as domestic, 5 weeks 20.00

July 24. To Joseph Manclaw, carpenter work, to apply on account 30.00

July 29. To Joseph Manclaw and Son, carpenter labor, 7-'15 to 7-'29, 26 days at $3.00, $78.00; less 30.00 paid on account 48.00

July 30. To Iva Smith, labor as cook, 6 weeks 30.00

July 30. To John N. Snell, 3 packages tobacco at $1.52, $4.56; 3 packages tobacco at $1.60, $4.80 ..... 9.36

July 30. To A. E. Bellinger, 200 lbs. Midds., $3.60; 2 bushels corn, $1.80; 5-21-'14, 100 lbs. developing feed, $2.50; 5-26-'14, 20 bushels oats, oats, $11.00; 8 bags, 48c; 6-2-'14, 15 bushels oats, $8.25; 200 lbs. Midds., $3.60; 6-6-'14, 6 bags, 36c; 20 bushels oats, $11.00; 8 bags, 48c; 400 lbs. Midds., $7.20; 6-15-'14, 10 bushels oats, $5.50; 7-1-'14, 6 sacks flour, $7.95; 7-13-'14, 10 bags cement, $5.00; 1,000 lbs. Midds., $18.00; 2 bushels corn, $1.90 ..... 88.62

July 30. To G. G. Bacon, labor as clerk and assistant, July 1914 ..... 35.00

July 30. To Floyd Ingalls, labor as farmer, July 1914 ..... 40.00

July 30. To C. W. Morenus, labor as cook for inmates, July 1914 ..... 35.00

July 30. To Charles Blumenstock, labor as farm hand, July 1914 ..... 33.00

Aug. 1. To Fort Plain post office, 200 2c stamps 4.00

Aug. 3. To The Saxton Store, 3-23-'14, 2 comforts, $3.50; 3 comforts, $6.00; 6 pair hose, 75c; 2 pair hose, 30c; 24 spools cotton, $1.16; 33 yards toweling, $5.28; 24½ yards toweling, $4.12; 41½ yards sheeting, $11.62; 5 yards gingham, 38c; 4-4-'14, 42 yards sheeting, $14.28; 1 wrapper, $1.00; 4-6-'14, 10 yards factory, 65c; 5 packages needles, 25c; 4-13-'14, 1 linen piece, $1.00; 1 linen piece, 59c; 6-1-'14, 3⅛ yards damask, $3.13; 3 pair towels, $1.50; 5 yards muslin, 40c; 11 balls cotton, 55c; 2 B cotton thread, $1.16; 11 yards carpet, $9.35; 2 pair curtains, $8.00; 3 pair curtains, $2.25; 1 sweeper, $3.00; 1 comfort, $1.00; 1 pair curtains, $1.00; 6-5-'14, 10 wrappers, $10.00; 1 dress, $1.00; 1 dress, $1.25; 1 dozen hose, $1.50; 2 pair pants, 60c; 8-5-'14, 12 yards outing, $1.20; 5 yards c cloth, 30c; 2 cotton, 20c; 12 vests, $3.00; 3 vests, 75c; 9 vests, $1.35 1 vest, 25c; 5 vests, 65c; 18 pair pants, $4.50; 14 pair pants, $4.20; 1 center piece, 25c; 1 center piece, 29c; 1 hair brush, $1.25; 2 combs, 50c; 8 corset covers, $2.00; 4 vests 69c; 3 vests, 50c; 8-6-'14, 4 pair curtains, $12.00; 5 yards goods, $1.75; 1 rod, 25c; 8-10-'14, 2 shams, $1.18; 2 shams, $2.50; 6 yards cambric, 36c; 3 vests, 75c; 6 vests, 90c; 8-28-'14, 31 yards cheese cloth, $1.86; 7-9-'14, 1 rod, 25c; 1 wrapper, $1.25; 1 dress sack, 50c; 52 yards sheeting, $5.20; 10 yards sheeting, $1.00; 2 pins, 20c; 6 needles, 30c; 6 yards outing, 60c; credit by 3 pair curtains, $2.25; 2 pair curtains, $8.00. Total, $149.29, less $10.25. Balance 139.04

Aug. 4. To Alfred Moyer, self and two men, painting, 7 days, at $3.00 ..... 21.00

Aug. 5. To N. Y. C. & H. R. R. Co., freight on sundries 2.33

Aug. 6. To Schuyler Martin, 50 quarts cherries at 8c 4.00

Aug. 8. To R. D. Warren, 2 laundry baskets, $4.00; 2 laundry baskets, $3.50 7.50

Aug. 8. To Cosman Bros., 4-4-'14, 6 napkins, $1.50; 6 yards bandage, 60c; 10 yards bandage, 50c; 2 boxes cotton thread, $1.20; 12 bars soap, $1.00; 1 wrapper, $1.25; 3 boxes buttons, 30c; 1 skirt, $1.00; 7-9-'14, 1 skirt, $1.25; 10 skirts, $5.90; 5 yards netting, 40c; 7 face cloths, 35c; 2 C. covers, 50c; 12 bars soap, 75c 16.50

Aug. 8. To Gage & Bush, 2-2-'14, 36 yards carpet, $11.52; 3 rods, 30c; 2 rods, 60c; 1 comfort, $1.50; 4 yards outing, 40c; 1 piece birdseye, 90c; 5 yards c cloth, 25c; 2-18-'14, 1 corset, $1.00; 2 yards carpet, 64c; 2 tablets, 26c 17.37

Aug. 8. To A. Dunn & Son, 4-13-'14, 12 teaspoons, $3.00; 12 dessert spoons, $5.50; 1 butter and sugger, $1.50; 1 bottle S cream, 25c; 6-2-'14, 1 nickel clock, $1.00; 1 meat fork, $1.25 ..... 12.50

Aug. 8. To John P. Dietzel, 15 railroad fares from Fort Plain to county home, man and self, at 34c 5.10

Aug. 8. To F. H. Franchois, 1-22-'14, 1 pint alcohol, 50c; 2-3-'14, 1 quart alcohol, $1.00; 2-24-'14, 1 quart alcohol, $1.00; 3-7-'14, 1 pint alcohol, 50c 3.00

Aug. 10. To Mortimer Smith, cash paid for railroad fares, 12-18-'13, R. Moyer to Fort Plain, 14c; 12-24-'13, J. M. Smith to Amsterdam, 40c; 3-17-'14, D. Kaufman to Fort Plain and return, 28c; R. Moyer to Fort Plain and return, 28c; H. Byers to Fort Plain and return, 28c; 4-1-'14, J. Betts to Amsterdam, 40c; E. Edick and wife to St. Johnsville, 48c; James Smith to Amsterdam, 40c; 4-4-'13, Mary Freager to Amsterdam, 40c; 4-16-'14, Matt Golden to Fort Plain, 15c; 4-20-'14, C. FitzSimmons to Amsterdam, 40c; 5-15-'14,

Charles Nutt to Amsterdam, 40c; 5-21-'14, A. Kainath to Albany, $1.00; R. Lasher to Fort Plain, 14c; 5-29-'14, A. Citroneski to Amsterdam, 40c; 6-1-'14, railroad fare, Mary Makovicz, Amsterdam, 40c; George Welsh, Herkimer, 58c; J. Smith, Amsterdam, 40c; 7-30-'14, R. Moyer, Fort Plain, 14c; 8-1-'14, R. Moyer, Fort Plain, 14c; 8-6-'14, J. Cameron, Fort Plain and return, 28c; 8-7-'14, J. Heffernan, Amsterdam, 40c 7.89

Aug. 12. To E. Eckler & Son, 235 lbs. beef, at 11c 25.85

Aug. 18. To N. Y. C. & H. R. R. Co., freight on blocks ..... .54

Aug. 18. To A. E. Tanner Hardware Co., 6-10-'14, 240 feet fly netting, $1.56; 6-11-'14, 1 pair No. 12 discs, $4.25; 6-20-'14, 1 3,000 lb. refrigerator, $105.00; 6-27-'14, 5 lbs. nails, 20c; 5 lbs. nails, 15c; 20 lbs. nails, 60c; 5 lbs. nails, 15c; 1 pair butts, 18c; 50 butter pails, $4.00; 1 thermometer, 75c; 6-29-'14, 1 pair hinges, 10c; 1 C catch, 10c; 1 pair 3½ inch butts, 25c; 1 gross screws, 28c; 6-30-'14, 2 pairs 7 rod, reg. faces, 90c; 7-3-'14, 28 inch ¾ mal rope, $3.36; 10 B pails, 65c; 4 3-tined forks, $2.00; 2 hoes, 80c; 1 gallon tioline, 6c; 7-9-'14, 1 padlock, 30c; 1 key chain, 10c; 2 key rings, 10c; 1 egg beater, 10c; 7.13-'14, 4 bolts, 21c; 4 bolts, 8c; 36 bolts, 39c; 6 bolts, 6c; 18 bolts, 18c; 12 bolts, 12c; 24 bolts, 19c; 24 washers, 14c; 12 washers, 8c; 12 washers, 5c; 15 lbs. nails, 45c; 1 No. 4 transom lift, 35c; 1 P. M. butts, 10c; 7-21-'14, 32 lbs. Mal iron, $2.08; 1 ventilator, $1.80; 2 hours labor, 90c; 7-25-'14, 1 bread pan, 90c; 2 dippers, 30c 134.86

Aug. 18. To Charles H. Schrader, 5-22-'14, 22 lbs. beef, 4.32; 12 lbs. pork, $2.40; 6-3-'14, 25 lbs. sausage, $4.50; 14 lbs. beef, $2.24; 8-1-'14, 44½ lbs. ham, $8.90; 5 dozen clams, $1.00; 8-5-'14, 138 lbs. beef, $17.94; 54 lbs. beef, $10.80; 30 dozen eggs, $7.80; 25 lbs. sausage, $4.50 ..... 64.49

Aug. 19. To American Express Co., express on goods from Inter Harvester Co., 8-18-'14, 1 No. 278 S. 65x23x15 ..... 1.23

Aug. 19. To Mrs. Margaret Northrup, labor as nurse, 6-24-'14 to 8-21-'14,8 weeks 80.00

Aug. 21. To Mabel Smith, labor as domestic, 7-24-'14, to 8-21-'14, 4 weeks 16.00

Aug. 25. To Emerson Eckler & Son, 295 lbs. beef, at 11c 32.45

Aug. 25. To E. J. Cummings, services at funeral 5.00

Aug. 25. To N. Y C. & H. R. R. Co., freight on merchandise 1.07

Aug. 28. To John N. Snell, 8-22-'14, bill tobacco 6.32

Aug. 28. To John A. George, 8-25-'14, coffin for Mrs. Hollenbeck, $20.00; outside box, $5.00; 1 robe, $5.00; attendance at funeral, $5.00 ... 35.00

Aug. 28. To William Kinaman & Son, 6-30-'14, set 1 tire and bolts on body, 65c; 8-28-'14, 1 1¼ axle market wagon, $75.00; credit by old wagon, $10.00. Balance 65.65

Aug. 28. To Wolf, Sayer & Heller, 8-21-'14, 1 meat block 11.00

Aug. 28. To G. R. Chriss & Co., 5-1-'14, 1 dipper, 10c; 2 kettles, 20c; 1 strainer, 10c; 2 pans, 10c; 1 brush, 10c; 1 spoon, 10c; 1 skimmer, 10c; 1 curry comb, 10c; 1 vegetable cutter, 10c; 2 chimneys, 10c; 1 sifter, 10c; 24 B pads, 70c; 6-5-'14, 10 combs, $1.00; 1 masher, 10c; 7-25-'14, 1 wash bowl, 50c; 1 roll pin, 15c; 7-31-'14, 6 boxes fly paper, $1.80; 9 C cleaners, 63c; 3 cans apples, 25c; 12 boxes matches, 60c; 10 rolls paper, 50c; 12 S pins, 24c; 6 C buttons, 18c; 2 spoons, 20c; 1 only scarf, 19c; 25 handkerchiefs, $1.25; 15 handkerchiefs, 45c; 4 cans beef, 76c; 1 jar, 39c; 3 pails, 57c; 1 pail, 39c; 2 bottles ammonia, 14c; 6 bottles olives, 50c; 24 cups, $1.00; 2 creamers, 50c; 1 spoon, 10c; 18 plates, $2.63; 12 plates, 60c; 12 plates, $1.00; 6 B. pads, 30c; 6 glasses, 60c 20.42

Aug. 28. To E. Corte, 1 gallon Parker Rye, $4.00; 1 dozen Cong beer, $1.00; 1 quart port wine, 50c; 1 bottle ginger, 15c 5.65

Aug. 28. To West Disinfecting Co., 8-20-'14, ½ barrel Euchrelyptum, 32 gallons, at $1.50 ..... 48.00

Aug. 28. To Pine Oil Renovator Co., 10 gallons renovator at $1.50 ..... 15.00

Aug. 31. To C. W. Morenus, labor as cook for inmates, August, 1914 ..... 35.00

Aug. 31. To Floyd Ingalls, labor as farmer, Aug., 1914 ..... 40.00

Aug. 31. To Charles Blumenstock, labor as farm hand, Aug., 1914 ..... 33.00

Aug. 31. To G. G. Bacon, labor as clerk and assistant, Aug., 1914 ..... 35.00

Sept. 11. To M. L. Smith Lumber Co., 4-30-'14, 35 C posts, $11.90; 4 B shingles, $5.00; 45 feet cypress, $2.93; 35 feet cypress, $2.10; 244 feet ¼ round, $2.24; 1,597 feet maple, $76.66; 5-6-'14, 80 C posts, $27.20; 5-29-'14, 137 feet 5-4 fir, $8.22; 12 feet cypress, 72c; 24 feet 4-4 cypress, $1.35; 16 feet 8-4 floor, 64c; 6-2-'14, 11 feet floor, 44c; 59 feet 8-4 pine, $2.83; 40 feet cypress, $2.00; 70 feet 5-4 pine, $3.36; 325 feet 7-8 ceiling, $14.95; 80 feet molding, $2.40; 100 feet siding, $2.40; 6-24-'14, 50 feet ceiling, $2.30; 54 feet pine, $2.58; 7-1-'14, 32 feet 4-4 cypress, $1.60; 7-23-'14, 60 feet casing, 90c; 60 feet siding, $2.04; 5 B shingles, $6.25; 7-25-'14, 24 feet cypress, $1.56; 1 H lath, $1.75 ..... 187.33

Sept. 11. To S. W. Cohen & Bro., 6-27-'14, 1 sack salt, 10c; 7-25-'14, 12 sacks flour, $19.20; 6 B soda, 36c; 12 lbs. rice, $1.75; 12 packages wheat, $1.20; 6 packages gelatine, 75c; 4⅛ lbs. cheese, 83c; 2 sacks flour, $3.00; 1 box tanglefoot, 50c; 6 parafine wax, 60c; 8-1-'14, 7 sacks P flour, $10.50; 9 sacks G. D. flour, $14.40; 8-19-'14, 3 butter pails, 30c; 8-23-'14, 6 butter pails, 60c; 8-25-'14, 13 pair

shoes, $25.90; 8 hats, $4.00; 12 shirts, $4.00; 9 pair pants, $14.85; 2 coats, $5.00; 3 coats, $4.50; 5 jumpers, $2.50; 9 dozen laces, 75c; 12 suspenders, $2.00; 2 silkaline, 10c; 13 shirts, $3.00; 36 odd pipes, 25c 120.94

Sept. 11. To George C. Kimmerer, 4-24-'13, 1 nail brush, 25c; 12-5-'13, 5 lbs. epsom salts, 40c; 1-24-'14, 4 finger cots, 20c; 1 C acid, 50c; 3-6-'14, 1 C ointment, 50c; 3-21-'14, 1 pint vanilla, $1.25; 6-23-'14, 1 bay rum, 50c; 1 witch hazel, 25c; 2 pkgs. wafers, 10c; 12 bandages, 80c; 4 C rubbers, 40c; 1 box soap, 25c; 1 Ripans, 25c; 7-13-'14, 2 P envelopes, 20c; 7-17-'14, 1 B tanglefoot, 50c; 1 pint vanilla, $1.25; 7-27-'14, 10 gallons B oil, $6.50; 1 quart Japan, 35c; 2 lbs. senna in oil, 50c; ½ gallon wood filler, $1.00; 1 Sloan's liniment, 90c; 7-28-'14, 50 lbs. A lead, $4.13; 7-31-'14, 1 quart H gin, $1.50; 1 pint turpentine, 10c; ½ pint brandy, 50c; 1 box M leaves, 35c; 5 c C soap, 50c; 1 box soap, 25c; 1 bottle Ripans, 60c; 1 pint white enamel, 65c; 1 pint black enamel, 50c; 5 dozen corks, 25c; 3 c P soap, 25c; ½ C buds, 35c; 8-17-'14, 1 R A cotton, 40c; 3 glass tubes, 15c; 8-22-'14, ¾ inch bandage, 60c; 1 bottle peroxide, 50c; 1 bottle bay rum, 50c; 9-3-'14, 1 bottle Quaker Extract, $1.00; 1 lb. magnesia, $1.00; 2 parafine wax, 30c 31.23

Sept. 11. To B. Quackenbush, 330 lbs. beans, $15.13; 725 lbs. sugar, $34.45; 450 lbs. coffee, $112.50 ..... 161.08

Sept. 11. To Arthur G. Shults, 8-8-'14, 18 bushel oats, $9.36; 600 lbs. Midds., $9.90; 1 barrel salt, $1.40; 8-27-'14, 23 bushel oats, $12.65; 1,200 lbs. C. & O., $22.20 ..... 55.51

Sept. 11. To Robert E. Hoke, 8-11-'14, 21 lbs. beef, $3.78; 8-20-'14, 23¾ lbs. ham, $6.89; 12 oranges, 32c; 1 lb. S potatoes, 30c; 25 lbs. H steak, $4.00 ..... 15.29

Sept. 11. To John T. Kelly, 11-15-'12, 5 gallons F oil, $2.50; ½ gallon whiskey, $2.00; 1 bottle brandy, $1.50; 1-8-'13, 1 syringe, 10c; 1-28-'13, 2 S acid, 50c; 7½ lbs. B soda, 75c; 2-11-'13, 7 dozen C paper, $3.50; 1 day book, $1.10; 1 pint brandy, 75c; 2-13-'13, senna leaves, 10c; 4-12-'13, 1 bottle spavine cure, 90c; 5-14-'13, 1 box type paper, $1.50; 5-19-'13, 1 B B color, 80c; 5-28-'13, 1 box typewriter paper, $2.25; 6-6-'13, 2 gallons gasoline, 44c; ½ pint M acid, 10c; 7-2-'13, 3 lbs. paris green, $1.20; 7-9-'13, 2 gallons gasoline, 44c; 5 gallons K oil, 60c; 7-31-'13, ½ lb. S lead, 20c; 9-5-'13, 10 lbs. sulphur, 80c; 10-28-'13, saltpeter, 20c; 11-6-'13, 1 quart alcohol, $1.00; 1 pint peroxide, 35c; 11-20-'13, 2 boxes carbon paper, $8.00; 11-24-'13, 5 gallons gasoline, $1.00; 1 can, $1.00; 2 sponges, $1.60; 2-10-'14, 4 dozen C paper, $1.78; 2 T ribbons, $1.50; 2-12-'14, 1 gallon B color, $3.25; 2-18-'14, 1 gallon M oil, $1.00; Phelps Elixir, 90c; 7-9-'14, 50 lbs. W lead, $4.25; 1 gallon turpentine, 75c; ½ pint vanilla, 65c; 5-13-'14, 15 lbs. alabastine, $1.35; 5-21-'14, 3 coach black, 75c; 5-26-'14, 5 gallons K oil, 60c; 5-20-'14, 50 lbs. W lead, $4.25; 5 gallons B oil, $3.25; 8-10-'14, 5 gallons gasoline, 80c; 4-7-'14, box toilet paper, $1.25; 6-30-'14, 1,000 tags, 55c; 7-13-'14, 1 barrel lime, $1.50 ..... 63.56

Sept. 11. To William Peterman, Inc., 10 B B liquid 10.00

Sept. 11. To Norman C. Hayner Co., 9-3-'14, ½ barrel water softener, $46.20; ½ barrel floor dressing, $32.28 ..... 78.48

Sept. 11. To Charles F. Ilse, 6-17-'14, repair harness, 75c; 8-13-'14, repair harness, $1.50 ..... 2.25

Sept. 11. To Maria Walter, 9-9-'14, To board and care of Mary Rodgers, 6-7 to 9-7-'14 ..... 23.40

Sept. 11. To Holzheimer & Shaul, 8-5-'14, 12 pair hose, $1.50; 1 wrapper, $1.00; 1 waist, 50c; 1 can opener, 25c; 1 dish, 10c; 1 flour dredge, 25c; 24 teaspoons, 60c; 10 cards buttons, 50c; 1 egg beater, 50c; 1 freezer, 69c; 1 strainer, 39c; 1 trowel, 25c; 1 hamper, $1.50; 1 floor broom, $1.00; roll pin, 15c; 12 glasses, 85c; 18 glasses, 98c; 3 dozen C rubbers, 30c; 1 dozen C tops, 40c; 10 wax paper, 50c; 1 rug, $1.98; 1 rug, $3.48; 1 dress, 98c 18.65

Sept. 11. To John O. Snell, 7-9-'14, 6 dresses 5.00

Sept. 11. To E. B. Roselle, 1 barrel sweet potatoes, $3.25; 1 case canteloupes, $1.25 ..... 4.50

Sept. 11. To Stewart & Bergen Co., 5-11-'14, 2 milk tubes, 70c; 5-13-'14, 1½ lbs. T nails, 18c; 2½ lbs. lead pipe, 19c; 12 lbs. C nails, 42c; exc. on bitts, 25c; 1 st castors, 10c; 5-18-'14, 1 horse blanket, $1.45; 1 sweat pad, 50c; 5-23-'14, 1 torch, 25c; 5-30-'14, 1 pair blankets, $3.00; 1 wool sweater, $3.50; 6-1-'14, 9 dozen glide castors, $2.25; 1 ice pick, 25c; 6-4-'14, 41 lbs. zinc, $5.33; 2 lbs. trunk nails, 30c; 6-8-'14, 2 rivets, 35c; 2 buckles, 4c; 6-25-'14, 2 shoe nails, 10c; 1 thermometer, $1.00; 7-7-'14, castings for sprayer, $1.00; express, 25c; 7-8-'14, 1 strainer, 10c; 7-10-'14, 2 P C turners, 10c; 1 slop hopper, 60c; 7-14-'14, 3½ feet pipe, 42c; 1 oil can, 30c; 7-29-'14, 1 oil can, 25c; 5 rolls clothes wire, $1.25; 7-24-'14, 6 coach screws, 39c; 6 hours labor, A. W., $3.00; 10 hours, A. W., $5.00; 4 carfares, 56c; 1 C floor ring, 15c; 4 lbs. putty, 20c; packing, 15c; 3 valve rings, 60c; 5 fuller packages, 25c; 4 com pckgs., 8c; 1 pump leather, 8c; 3 copper floats, $1.50; 2 R balls, $1.50; 4 F packings, 12c; 2 C seats, $4.50; 8-8-'14, 2 balls B twine at $5.50, $11.00; 1 gallon O'Cedar polish, $2.50; 1 R strop, $1.25; 1 oil stone,

	$1.00; 8-15-'14, 1 M shaker, $1.25; 8-22-'14, 9 links, 45c; 2 c knives, 50c; 1 hammer, 45c; 1 dipper, 25c; 4 packages tacks, 10c; ¼ lb. tacks, 5c; 1 flash light, 40c; 1 flash light bulb, 25c; 2 shovels, 80c; 8-27-'14, 1 foot strainer cloth, 30c; 601 lbs. B wire, $16.83; 15 lbs. staples, 53c; 40 feet gutter, $1.60; 2 gutter ends, 10c; 2 spots, 20c; 15 mitres, $6.75; 12 gun circles, 72c; 10 spouts, $1.00; 6 ends, 30c; 440 feet 5 inch slip gutter, $22.00	113.09
Sept. 12.	To Charles Blumenstock, labor as farm hand, on account	5.00
Sept. 14.	To N. Y. C. & H. R. R. Co., freight on merchandise	1.13
Sept. 18.	To John Vogel, 3 days labor with team in corn	15.00
Sept. 19.	To Fort Plain post office, 100 2c stamps, $2.00; 25 paper wrappers, 27c	2.27
Sept. 18.	To Frank Sitterly, 3 days labor with team in corn	15.00
Sept. 18.	To John Joyce, 3 days labor in corn	6.00
Sept. 18.	To M. Luther, 2 days labor in corn	4.00
Sept. 22.	To A. Mark's Sons, 5-20-'14, 12 napkins, $3.50; 8 gowns, $3.92; 4½ dozen hose, $8.10; 1 couch cover, $1.25; 2 pillow tops, 50c; 2 pillow tops, 30c; 2 pillows, 80c; 1 pair pole sockets, 35c; 8-5-'14, 1 pair pole sockets, 15c; 1 pair portieres, $4.50	23.37
Sept. 22.	To A. E. Bellinger, 7-16-'14, 15 bushel oats, $8.25; 6 sacks, 36c; 8-18-'14, 20 bushel oats, $11.00; 1,120 lbs. Midds., $20.72; 600 lbs. meal, $11.10; 4 bushels corn, $4.00; 16 bags, 96c; 9-5-'14, 600 lbs. Midds., $11.40; 300 lbs. meal, $5.85; 4 bushel corn, $4.20; 5 bags, 30c; 400 lbs. O. & B., $6.40; 200 lbs. bran, $3.00; 100 lbs oil meal, $1.96; 5 barrels flour, $36.25; 2 sacks P flour, $3.25	128.94
Sept. 22.	To Fred F. Smith, 6-27-'14, 24 oranges, 80c; 7-13-'14, box cherries, 10c; 7-21-'14, 5 dozen c rubbers, 50c; 8 loaves bread, 40c; 3 crates berries, $11.52; 8-8-'14, 2 quarts peaches, 30c; 1 jug, 15c; 1 gallon molasses, 40c; 2 lbs. cocoa, 50c; 1 lb. chocolate, 40c; 6 cans beans, 60c; ½ lb. mustard, 15c; 1 melon, 40c; 24 lemons, 60c; 24 oranges, 60c; 1 oil can, 35c; 1 dozen lima beans, $1.00; 2 packages seed, 10c	18.87
Sept. 22.	To The Sulzberger & Sons Co., 136 lbs. ham at 20c, $27.20; 86¾ lbs. hams, at 14¾c; $12,69; 26½ lbs. bologna, at 13c, $3.44; 30 lbs. fronts, at 14c, $4.20; 22 lbs. bacon, at 20c, $4.40	51.93
Sept. 22.	To John N. Snell, 3 packages Spanish tobacco, $4.56; 3 packages Kentucky tobacco, $4.80; 1 dozen climax plug tobacco, 50c	9.86
Sept. 23.	To Menzo Showerman, 28 hours work filling silo with machine, at $1.50 per hour, $42.00; threshing 222 bags oats at 6c, $13.30	55.30
Sept. 28.	To Emerson Eckler & Son, 9-7-'14, 180 lbs. beef, at 11c, $19.80; 30 lbs. veal, at 18c, $3.60; 9-14-'14, 312 lbs. beef, at 11c, $34.32; 56 lbs. mutton, at 12½c, $7.00; 9-28-'14, 350 lbs. beef, at 11c, $38.50 ...	103.22
Sept. 29.	To Iva Smith, labor as cook, 7-30 to 9-29-'14	42.85
Sept. 29.	To Mabel Smith, labor as domestic, 8-21 to 9-29-'14	22.37
Sept. 29.	To F. J. Wohlgemuth, 6-24-'14, 24 cakes, 20c; 7-6-'14, 6 loaves bread, 30c; 12 loaves bread, 60c; 7-11-'14, 4 S bread, 40c; 6 loaves bread, 30c; 7-25-'14, 12 loaves bread, 60c; 3 dozen cakes, 30c; 7-31-'14, 3½ dozen cakes, 35c; 8-1-'14, 8 loaves bread, 40c; 8-11-'14, 12 loaves bread, 60c; 8-17-'14, 24 cakes, 20c; 8-22-'14, 4 lbs. coffee, $1.40; 3 dozen cookies, 30c; 8-31-'14, 6 loaves bread, 30c; 9-3-'14, 4 lbs. coffee, $1.40; 12 loaves bread, 60c; 3 dozen cookies, 30c; 9-7-'14, 8 loaves bread, 40c; 3 dozen cookies, 30c; 9-14-'14, 4 dozen cakes, 40c; 9-17-'14, 12 loaves bread, 60c; 24 cakes, 20c; 1 box yeast, 75c	11.20
Sept. 30.	To Charles W. Morenus, labor as cook for inmates, Sept., 1914....	35.00
Sept. 30.	To Floyd Ingalls, labor as farmer, Sept., 1914	40.00
Sept. 30.	To G. G. Bacon, labor as clerk and assistant, Sept., 1914	35.00
Sept. 30.	To Charles Blumenstock, labor as farm hand, balance for Sept., 1914	28.00
Sept. 30.	To The Rev. John Landry, church services for William Smith	5.00
Oct. 10.	To Eliza C. Walker, labor as cook, 9-18 to 10-10-'14, 22 days at $1.00	22.00
	Total for year 11-1-'13 to 10-31-'14	$15,852.82

Fonda, N. Y., Nov. 2, 1914.

To the Honorable Board of Supervisors, Montgomery County, N. Y.:

Gentlemen.—I herewith submit my detailed report of the expenditures for Outside Relief connected with the office of the Montgomery County Superintendent of the Poor for the year November 1, 1913, to October 31, 1914.

Respectfully submitted,
MORTIMER SMITH,
County Superintendent of the Poor.

Itemized expenditures for Temporary Outside Relief from November, 1913, to October 31, 1914:

1913		
Nov. 20.	To Raybrook Hospital for Tuberculosis, A. H. Garvin, Sup't. John Floyd, 9-1-'13 to 10-1-'13, $21.43; John Floyd, 10-1-'13 to 11-1-'13, $22.14	43.57
Nov. 20.	To State Charities Aid Association, board and care of Alice Vanderveer, 7-1 to 10-1-'13	39.42
Nov. 20.	To St. Mary's Hospital, treatment and care of William Sanduski, 10-15 to 10-'27-'13, $13.00; treatment and care of James Gaffey, 8-22 to 9-1-'13, $11.00; treatment and care of George Welsh, 8-11 to 8-18-'13, $18.00	42.00

Nov. 20.	To Little Falls Hospital, care and treatment of baby Anna Pollenski, 8-16 to 9-15-'13 at $8.00 per week, $34.30; plaster caste, $3.00; telephone, 25c	37.55
Nov. 20.	To Albany Orphan Asylum, care and board and clothing for Jennie and Marie Carland, 6-1 to 10-1-'13, also Leila Vanderveer	137.49
Nov. 20.	To J. C. Jackson, M. D., dressing injuries of Albert Dalch, 6-2--'13, $5.00; call to County Home in absence of Dr. Simons, $5.00; care of James Coughlin found unconscious on highway, $5.00; carfare for Coughlin to Hoosic Falls and bus fare, $2.10	17.10
Nov. 20.	To Boswell & Wright, 11-16-'13, 1 suit, $8.00; underwear, $1.00; cap, 50c; suspenders, 25c; sox, 15c; 1 shirt, 50c	10.40
Nov. 20.	To McConnell & Cramer, for Mrs. Daisy Barton, 8-1-'13, 6 bars soap, 25c; 5 lbs. sugar, 28c; 1 can syrup, 10c; 5 lbs. butter, $1.75; 3 dozen eggs, 96c; 3 lbs. pone, 40c; 1 Banner oats, 20c; 1 cream of Wheat, 15c; 1 bushel potatoes, $1.00; 2 lbs. milk crackers, 20c; ½ sack flour, 85c; 2 cans tomatoes, 24c; 2 cans corn, 20c; 2 cans peas, 25c; 1 can milk, 10c; cake, 7c; 9-10-'13, 1 bushel potatoes, $1.00; 5 lbs. butter, $1.85; 3 dozen eggs, 96c; 1 gallon oil, 12c; 6 bars soap, 25c; 5 lbs. sugar, 28c; 1 cream of wheat, 15c; 3 lbs. rice, 24c; matches, 5c; 4 fly paper, 10c; 1 broom, 45c; ½ gallon oil, 6c; 1¼ lb. butter, 47c; 2 lbs. lard, 32c; 1 box bluing, 10c; 1 lb. starch, 10c; sweet potatoes, 35c; cream of wheat, 15c; 10-27-'13, ½ sack flour, 80c; 10 lbs. sugar, 55c; 5 lbs. lard, 80c; 5 lbs. butter, $1.85; 1 bushel potatoes, $1.00; cream of wheat, 15c; gallon oil, 12c; 6 bars soap, 25c; sweet potatoes, 25c; 5 lbs. corn meal, 18c; saltines, 10c; 1 box blacking, 10c; 1 can syrup, 10c; 4 lbs. beans, 25c; 1 lb. cocoa, 35c; 1 lb. macaroni, 10c; 1 box matches, 5c	21.00
Nov. 20.	To Otis Boughton, M. D., consultation at home of Jane Rider, 8-8-13	5.00
Nov. 20.	To F. E. Simons, M. D., small pox case, Harvey Russell, 3-25-26-27-28 and 4-1-'13, 5 calls, $10.00; 9-8-'13, examination and call on Mrs. Bellinger, Minden, with Supt. Smith, $10.00; 10-26-'13, telephone Albany City Hospital, 35c; telephone Supt. Smith, 10c	20.45
Nov. 20.	To Charles P. Wagner, M. D., 5-5-'13, reducing fracture right leg of J. Carland, $10.00; 14 professional calls, May, 1913, $18.00; 2 professional calls, June, 1913, $2.00; 8-15-'13, reducing fracture, left thigh and fracture of ankle of Annie Polenski, $25.00; 18 calls at $3.00, $54.00; 5-3-'13, reducing fracture of arm for William Carlin, also dressing of wounded head and left forearm for same, $20.00; 3-3-'13, advanced carfare to Trenton, N. J., $5.83; 1 Oct., 1913, services rendered to Polly Phillips, diphtheria case, 24 professional calls, $24.00	158.83
Nov. 20.	To George W. Beebe, M. D., July, 1912, attendance Romeyn Countryman	6.00
Nov. 20.	To W. L. Van Epps, auto hire to Glen, 9-12-'13, $3.00; auto hire to Glen, 9-18-'13, $3.00	6.00
Nov. 20.	To Amsterdam hospital, board and care Earl Dunbar, 10-13-'13 to 11-5-'13, $24.00; Apy Morris, 10-30-'13 to 11-16-'13, $8.00; Apy Morris, 10-9 to 10-18-'13, $10.00; John ———— 10-8 to 10-27-'13, $20.00; Howard Barton, 10-23-'13 to 10-24-'13 and operating, $7.00	69.00
Nov. 20.	To Craig Colony for Epileptics, Sonyea, N. Y., 10-1-'12 to 9-30-'13, Albert Porath, $27.05; Jennie Jones, $9.65; Frank Marks, $9.77; Mary Stoecker, $14.78; Herman Peterson, $5.64; John Kellenbeck, $15.75; Effie May Brown, $2.19; John L. Stay, $4.22; James Coles, $33.36; Martha Porath, $12.34; Hattie Bishop, $11.02; Anna Prilski, $9.20; Henry Crowley, $22.76; Raymond Stetson, 20c	177.93
Nov. 20.	To Syracuse State Institution for Feebleminded Children, Benj. Hardendorf, Gustave Garbrecht, John Cruger, Louise DeLong, Schuyler Borden, Harold Borden, 6 pupils, at $20.00, (clothing)	120.00
Nov. 24.	To Central N. Y. Institution for Deaf Mutes, Rome, N. Y., schooling and care of the following pupils, 10-1-'12 to 10-1-'13, Apolonia Cizek, $325.00; Leon Flansburgh, $325.00; Felix Rauner, $74.59; Aniela Wroblewski, $325.00; Sophia Wroblewski, $325.00	1,374.59
Nov. 24.	To Brunswick Home, Amityville, L. I., for Incurables, Idiotic and Paralytics, board and care of following patients: Edwin Chubbuck, 11-1-'12 to 1-1-'13, $275.00; 11-1-'12, clothing, $20.00; John Eitelman, 1-1-'12 to 1-1-'3, $275.00; Nov. 1-12, clothing, $20.00; Mary Gager, 5-12-'13 to 1-1-'13, $134.35; clothing, $9.38; Jane Ryder, 8-1-'13 to 11-1-'3, $62.85; clothing, $5.00	797.58
Nov. 24.	To Albany School for Oral Instruction of Deaf, to board and care of E. J. Kennedy, 1-5-'13 to 1-5-'14, $325.00; Leo Galka, 4-1-'13 to 7-1-'13, $81.25	406.25
Dec. 5.	To Turner & Cregg, 11-22-'12, burial of unknown child found near paper mill, casket, $10.00; grave, $5.00; 12-30-'12, burial Michael Watras, casket, $10.00; grave, $5.00	30.00
Dec. 16.	To John A. George, burial of George Martin, killed on N. Y. C. R. R., 11-23-'13, casket, $15.00; outside box, $5.00; burying body, $3.00; grave, $5.00	28.00
Dec. 6.	To Raybrook Hospital for Tuberculosis, A. H. Garvin, Supt., board and care of John Floyd, Nov. 1913	21.43

Dec. 16.	To St. Joseph's Institute for Deaf Mutes, New York City, board and tuition for pupils as follows: Anna Bussanick, 1-1-'12 to 9-30-'12, $243.31; clothing of state pupil, 8-1-'08 to 9-30-'13, $22.46; Anna Bussanick, 10-1-'12 to 8-31-'13, $298.30; clothing for F. Bussanick, state pupil, 8-1-'12 to 8-31-'13, $27.53	591.60
Dec. 27.	To Boswell & Wright, Dec. 22-'13, 1 suit, $2.00	2.00
1914		
Jan. 6.	To Carroll & Watkins, taxi to St. Mary's hospital and return by Brumley	3.00
Jan. 16.	To Raybrook Hospital for Tuberculosis, A. H. Garvin, Supt., care and board for John Floyd, Dec., 1913	10.62
Jan. 16.	To G. Sandford, expense of taking Anna Slezak to Newark Custodial Asylum, R. R. fare from and to Amsterdam, $6.64; R. R. fare, Sprakers to Newark, $2.94; meals, $1.15; telephone, 20c; bus fare, 65c	11.58
Jan. 22.	To Turner & Cregg, burial of Joseph Antowski, 12-20 '13, 1 casket, $25.00; coach for family, $4.00; 3 days use of morgue, $6.00	35.00
Jan. 22.	To George W. Goetz, per Miss Sandford, 3 pairs rubbers, $1.50; 1 pair boys' shoes, $1.25, for Barton	2.75
Jan. 30.	To David Wilson, M. D., X-Ray examination on Mr. Agachio's thigh	5.00
Feb. 9.	To Amsterdam Hospital, care of patients as follows: Howard Barton, 5-27 to 5-31-'13 and operating room, $10.00; Nicolo Petruchi, 11-29 to 12-22-'13 and dressings, $27.00; Myrtle Luncli, 11-18 to 11-29-'13, $12.00; Infant Luncli, 11-18 to 11-29-'13, $12.00; John Murphy, 1-8-'14 to 1-11-'14, $5.00; Willie Filkins, 10-7 to 12-17-'13, $72.00	138.00
Feb. 9.	To George's Furniture Store, conveying body of George Martin killed on N. Y. C. to morgue, $3.00; dressing and embalming body, $5.00; clothing, $1.00; use of morgue 10 days by order of Coroner Reed, $20.00	29.00
Feb. 20.	To McConnell & Cramer, orders for groceries for Mrs. Daisy Barton, November and December, 1913, and January, 1914	21.00
Feb. 20.	To State Charities Aid Association, board of Alice Van Derveer, 10-1-'13 to 12-31-'13, 13 weeks and 1 day at $3.00 per week	39.43
Mar. 27.	To B. Gray & Sons, ambulance, $3.00; fare to Amsterdam, $1.76; services, $2.00, (ordered by Supt. Poor Dillenbeck)	6.76
Apr. 2.	To Amsterdam Hospital, board and care of patients as follows: Wallace Tronson, 2-3-'14 to 2-10-'14, $7.00; Nick Cuzovia, 1-20-'14 to 2-23-'14, $34.00	41.00
Apr. 14.	To State Charities Aid Association, board and care of Alice Van Derveer, 1-1 to 4-1-'14	38.58
Apr. 23.	To Turner & Cregg, 2-27-'14, casket and outside box for Frank Kaminiska, $25.00; use of morgue, 2 days, $6.00; 3-25-'14, casket and outside box for Wallace Trosson, $25.00; 2 days use of morgue, $6.00	62.00
Apr. 23.	To Powell & Robbins, Inc., 4-15-'14, removing body of George Layton, $5.00; embalming body of George Layton, $8.00; casket, 4 silver handles, etc., $23.00; outside box with handles, $8.00; clothing, 80c; telegrams, 30c	45.10
Apr. 23.	To McConnell & Cramer, 3 grocery orders for Mrs. Daisy Barton for February, March and April, 1914	21.00
Apr. 23.	To Southard & Pierce, 2,000 lbs. coal for Daisy Barton, by Miss Sandford	7.25
Apr. 25.	To George's Furniture Store, John A. George, casket for Mrs. Willard Martin, $15.00; outside box, $5.00; embalming body, $5.00; body in vault, $5.00; 1 shroud, $5.00	35.00
May 25.	To A. B. Foster, M. D., professional services rendered to J. Clark, 3-2-'13	11.00
May 25.	To R. B. Beekman, for Morgan Ecker, 1 pair shoes, $1.25; 1 pair overshoes, $2.50	3.75
May 25.	To Philip Griffith, board of Elmer Clark at Mohawk Valley Hotel and care of said Clark at $6.00 per week, 5 weeks, board and rooms 5 weeks, at $3.00	45.00
May 25.	To Amsterdam Hospital, care of Frank Hurtunato, 4-19 to 4-25-'14, $5.00; operating room, $5.00	10.00
May 25.	To Mrs. F. Coessens, board and care of Eddie Slezak, 4-6 to 4-16-'14	4.30
May 25.	To R. B. Porter & Son, 1-14-'14, 1 vaseline, 40c; 1-17-'14, 1 flaxseed, 10c; 1 package gauze, 25c; 1 bottle vaseline, 15c; 1-19-'14, 1 bottle vaseline, 15c; 1-20-'14, 1 bottle vaseline, 15c; 1-21-'14, 1 bottle vaseline, 40c; 1-22-'14, 4 oz. carbolic acid, 15c; 1-27-'14, 4 oz. carbolic acid, 15c	1.90
May 25.	To F. H. Franchois, 4-16-'13, 1 1-inch ad plaster, 10c; 1 2-inch ad bandage, 10c; 1 bottle peroxide, 10c; 3-20-'13, 1 Rx 4885, 50c; 1 Rx 4886, 30c; 3-21-'13, 1 Rx 4885, 50c; 1 Rx 4886, 30c; 3-24-'13, 1 Rx 4885, 50c; 1 Rx 4886, 30c; 1 Rx 4885, 50c; 3-30-'13, 1 Rx 4891, 35c; 4-3-'13, 2 Rx 4885, $1.00	4.55
May 25.	To Chris Fox (for Florence Waller), 2-2-'14, 2 lbs. butter, 50c; 5 quarts beans, 60c; box oats, 25c; 5 bars naptha soap, 25c; 2 boxes rice, 20c; 5 lbs. meal, 15c; 1 G nuts, 13c; ½ gallon molasses, 30c; box soda, 8c; 2 cans tomatoes, 24c; 5 lbs. sugar, 25c; 1 bushel potatoes, $1.00; 5 loaves bread, 50c; 3 lbs. crackers, 30c; 1 quart oysters, 20c	4.95

May 25.	To Turner & Cregg, grave in St. Stanislaus' cemetery for Jos. Antowski	12.00
May 25.	To Brunswick Home, Amityville, L. I., board and care of patients as follows: Edward Chubbuck, 11-1-'13 to 5-1-'14, $142.21; clothing, $10.00; John Eitelman, 11-1-'13 to 5-1-'14, $42.21; clothing, $10.00; Mary Gager, 11-1-'13 to 5-1-'14, $142.21; clothing, $10.00; George Layton, 3-11 to 3-16-'14, $4.71; Jane Rider, 11-1-'13 to 5-1-,14, $142.21; clothing, $10.00; Frank Phillips, 3-11 to 5-1-'14, $40.07; clothing, $1.67	655.29
May 25.	To Edward J. Abott, M. D., professional services to William Martin and son, Raymond: 1-16 to 3-12, 34 day calls at $4.00, $136.00; 3 day calls at $3.00, $9.00; 1 day call at $5.00, $5.00; 1 night call at $6.00, $6.00; 3 special calls with team, $18.00; special medicine, $5.00	179.00
May 29.	To Charles Wagner, M. D., operation and care of frozen feet, Morgan Eckert, 1-14 to 1-31-'14	20.00
May 22.	To John A. George, coffin for unknown man killed on N. Y. C. railroad, $15.00; outside box, $5.00; burying box, $3.00; grave, $5.00..	28.00
June 19.	To G. Sanford, expense of taking foundling, Gerald DeHahn, to Albany, carfare, $1.16; taxi to station, $1.00	2.16
June 19.	To Raybrook Hospital for Tuberculosis, A. H. Garvin, Supt., board and care for patients as follows: Chris. Leonetti, May 1914, $22.14; transportation, $4.69; Pauline McNeil, May 1914, $22.14; James Gaffey, May 1914, $7.86	56.83
June 19.	To Amsterdam Hospital, board and care Albert Cunek, 5-2 to 5-4-'14, $3.00; board and care foundling, 4-18 to 5-22-'14, $34.00....	37.00
June 19.	To Anthony Patrick, bringing body of John Mitchell from hospital, $3.00; keeping body 2 nights and 1 day, $4.00; casket and box, $25.00	32.00
June 19.	To Shepard Bros., 12-16-'13, 1 ton coal for Mrs. Daisy Barton	7.50
July 7.	To Raybrook Hospital for Tuberculosis, A. H .Garvin, Supt., board and care of patients as follows: Chris. Leonetti, 6-1 to 6-2-'14, $1.43; Pauline McNeil, June 1914, $21.43; James Gaffey, June 1914, $21.43	44.29
July 7.	To Amsterdam Hospital, board and care of patients as follows: F. Anderson, 5-23 to 6-9-'14, $17.00; Stella Hezagr, 6-12 to 6-22-'14, $22.00; operating room, $5.00; county case, 6-2 to 6-21-'14, $19.00	63.00
July 16.	To State Charities Aid Association, board and care of Alice Van Derveer, 4-1 to 6-30-'14, $39.00; board and care of Lottie Spriggs, 4-1 to 6-30-'14, $39.00	78.00
July 23.	To G. Sandford, expense of taking Floyd Ammonie to Albany Orphan Asylum, R. R. fare, $1.60; carfare, 15c; telephone, 25c	2.00
July 23.	To William Levanchard, 2 pairs shoes, $4.00; 1 pair pants, $1.00; 1 hat, 25c; 1 coat, $1.00; pair socks, 25c	6.50
July 30.	To John A. George, burial of unknown man found near Yosts on N. Y. C. railroad, outside box, $5.00; casket, $15.00; burying body, $3.00; grave, $5.00	28.00
July 30.	To Brunswick Home, Amityville, L. I., board and care of patients as follows: board Edwin Chubbuck, 5-1 to 8-1-'14, $72.29; board John Eitelman, 5-1 to 8-1-'14, $72.29; board Mary Gager, 5-1 to 8-1-'14, $72.29; board Jane Rider, 5-1 to 8-1-'14, $72.29; board Frank Phillips, 5-1 to 8-1-'14, $72.29; board Charles Rivenburg, 5-1 to 8-1-'14, $72.29; clothing for patients, $30.00; transfer for Phillips and Rivenburg, $18.44	482.18
Aug. 18.	To McConnell & Cramer, 4-10-'14, grocery order for Daisy Barton, $7.00; grocery order for B. Albertine, $7.00; 5-1-'14, grocery orders for D. Barton and B. Albertine, $14.00; 6-1-'14, grocery order for D. Barton and B. Albertine, $14.00: 7-1-'14, grocery orders for D. Barton and B. Albertine, $7.00	49.00
Aug. 8.	To J. Arthur Boswell, transportation for George Dawson and wife and 2 children, from Amsterdam to Coburg, Canada	17.19
Aug. 8.	To Florence Jackson, for lodging and provisions furnished George Dawson and family, 7-3 to 7-14-'14	9.45
Aug. 8.	To St. Mary's Hospital, treatment of patients: Simon Fisher, 7-2 to 7-13-'14, $22.00; John Keefe, 5-17 to 6-11-'14, $26.00; John Cahill, 5-13 to 5-19-'14, $7.00; M. Brausch, 7-7 to 7-31-'14, $28.00; Mrs. J. Wasky, 7-18 to 7-28-'14, $20.00; Anton Wujick, 7-21 to 7-24-'14, $6.00	109.00
Aug. 8.	To Amsterdam Hospital, treatment to Walter McLaughlin, 7-25 to 7-29-'14	8.00
Aug. 8.	To Maple Avenue Cemetery Association, grave for man killed at Randall, $5.00; opening and filling grave, $5.00	10.00
Aug. 18.	To Raybrook Hospital for Tuberculosis, A. H. Garvin, Supt., Pauline McNeil, July 1914, 4 days, $2.86; James Gaffey, July 1914, $22.14; Harold Mosher, July 1914, 28 days, $19.29; transportation for Mosher, $4.69	48.98
Aug. 18.	To Herbert V. Wiles, conveying body of unknown man from Randall, $3.00; underclothes and socks, 65c; casket, outside box and burial, $25.00: robe and use of morgue, 3 days, $10.00	38.65
Aug. 18.	To M. Ryan & Son, coffin and box, $13.00; opening grave, $4.00	17.00
Sept. 11.	To Turner & Cregg, casket for burial of unknown man found in Erie canal, $25.00; grave in St. Michael's cemetery	12.00

Sept. 11.	To Amsterdam Hospital, John H. Brown, 7-2 to 8-6, use of operating room, $80.00; Marshall Jackson, 5-29 to 8-5, use of operating room, $68.00	148.00
Sept. 2.	To Mrs. Lottie Green, board and care of Eddie Slezak, 5 days, at $3.00 per week	2.15
Sept. 22.	To Raybrook Hospital for Tuberculosis, A. H. Garvin, Supt., James Gaffey, August 1914, $22.14; Harold Mosher, medical examination, $3.00; James Gaffey, medical examination, $3.00	28.14
	Total Outside Relief, November 1, 1913, to October 31, 1914	$ 7,057.02

Motion by Mr. Sponable that the communication and reports be ordered received, spread on the minutes, printed in the proceedings and referred to the committee on poor and superintendent of poor accounts.

Seconded by Mr. Edwards and carried, all members present voting aye.

ANNUAL REPORT OF J. L. MOORE, MONTGOMERY COUNTY JUDGE

To the Board of Supervisors of the County of Montgomery:

Gentlemen:—In accordance with the provisions of Section 243, of the county law, I, Joseph L. Moore, county judge of Montgomery county, do hereby make a written report to your honorable board, relating to moneys received on account of fines or penalties, or other matters in which the county of Montgomery, or any town or city therein shall have an interest, and I do report as follows:

The date of my last report was November 1st, 1913.

This report covers period, November 1st, 1913, to November 1st, 1914.

On December 26th, 1913, Dr. John C. Jackson gave to me $10.00 paid by Thomas Hearn to him in lunacy case, and on the same date, December 26th, 1913, I forwarded the same to Charles P. Wood, Montgomery county treasurer. An examination was made of Thomas Hearn under the lunacy law. Dr. John C. Jackson was the health officer, and his bill for the fees of the commission making examination in the matter was $10.00. That bill was paid by the Montgomery county treasurer upon my order, pursuant to the provisions of the lunacy law, the order directing that the same be charged back to the town of Minden. Subsequently the $10.00 so paid by Mr. Wood, as county treasurer, was paid by the Hearn family, as above stated, to Dr. Jackson, and by him to me, and sent by me to the county treasurer.

At the June, 1914, term of Montgomery county court, presided over by me, as county judge, in the criminal proceeding, the People of the State of New York against Norman Hough, the defendant being charged with abandonment, as defined under Section 480, of the penal law, and trial was had, resulting in a judgment of conviction. Thereupon it was adjudged by the court, on June 27th, 1914, that he, the said Norman Hough, pay a fine of $1,000.00, to be applied in the discretion of the court to the support of the child, Azel Hough, and the defendant stand committed until it be paid. The direction of the court is that the fine of $1,000.00 having been paid, it be deposited in the Amsterdam Savings bank to the credit of the county judge of Montgomery county, as trustee of an express trust for the benefit of Azel Hough, infant son of defendant Norman Hough, to be applied in the discretion of the court to the support of such child under the provision of section 480, of the Penal Law. Entered June 29th, 1914.

Norman Hough, thereupon, and on the same day paid the $1,000.00 to the sheriff of the county of Montgomery, the sheriff paying the same to me, and I deposited the $1,000.00 in the Amsterdam Savings bank at Amsterdam, N. Y., July 7th, 1914, pass book No. 46,737, showing $1,000.00 deposited to the order of the county judge of Montgomery county, as trustee for Azel Hough.

Azel Hough is a boy about six years of age, residing with his mother, Eliza L. Hough, at present residing at St. Johnsville, Montgomery county, N. Y., as I believe. On July 8th, I paid to Eliza L. Hough to be used for the support of her son Azel, $40.00 out of said moneys deposited in the Amsterdam Savings bank, and on October 1st, 1914, sent her $40.00 additional therefrom. The balance of the money including the income earned thereon under the rules of said Savings bank, are still on deposit in the Amsterdam Savings bank. The money was thus

deposited in the name of the county judge of Montgomery county upon request of Mrs. Hough and her attorney, in order to avoid the expense, fees, etc., which would be incidental to the appointment of a guardian, and the defendant, Norman Hough, who paid such fine money, was also consulted with and approved of the same. The court assumed this trust for the purpose of saving the parties expense, as aforesaid.

I have not at any time during the year ending November 1st, 1914, received any other money on account of fines or penalties, or other matters in which Montgomery county has an interest.

Dated, November 1st, 1914.

JOSEPH L. MOORE,
Montgomery County Judge.

State of New York, County of Montgomery, ss:

Joseph L. Moore, being duly sworn, says that he is the county judge of Montgomery county, and the person named in and who signed the above report; and that the statements therein contained are true.

JOSEPH L. MOORE.

Sworn to before me, this 4th day of November, 1914.

LEONARD B. MOORE,
Notary Public.

State of New York, County of Montgomery, ss:

Joseph L. Moore, being duly sworn, says that he has made the foregoing report as county judge of Montgomery county, and has paid over all moneys which he is required to pay over, within ninety days after receiving such moneys.

JOSEPH L. MOORE.

Sworn to before me, this 4th day of November, 1914.

LEONARD B. MOORE,
Notary Public.

Motion by Mr. Stebins that the report be ordered received, spread on the minutes, printed in the proceedings, and referred to the committee ings and referred to the Committee on Judges,' District Attorney's and Attorneys' Accounts.

Seconded by Mr. Goodman and carried, all members present voting aye.

ANNUAL REPORT OF WILLIAM T. McCONNELL, COUNTY SEALER OF WEIGHTS AND MEASURES

To the Board of Supervisors of the County of Montgomery:

I, William T. McConnell, Sealer of Weights and Measures for the County of Montgomery, do hereby respectfully report as follows:

Address, 30 Milton Ave., Amsterdam, N. Y.

Salary per year, $1.200. Allowance for expenses, actual expense.

Number of assistants, none.

Have you a vehicle? Yes. What kind? Carriage and auto truck. By whom provided? City and county.

If provided by county or city, is the cost of its upkeep included in the allowance for expenses given above? Yes.

Total cost of department to county and city, $1,659.49.

Date of appointment, Dec. 27, 1911, in county; Dec. 19, 1911, in the city.

Are you in classified civil service? Yes. If so, when was examination held? July 22, 1911, County, Dec. 17, 1911, in city.

Location of office and standards, 27 East Main Street, Amsterdam, N. Y.

How many hours on an average per week have you devoted to your duties as sealer? Fifty-four.

Number of miles traveled. About 2,200 miles.

Explanation or remarks in regard to above matters:

The salary and expenses are borne by both the City of Amsterdam and County of Montgomery equally. I use a carriage in light field work and an auto truck on heavy work around the city. On heavy work in the county outside of the city I use a team and truck.

I have made 2,342 calls on merchants and other business men, or an average of 200 per month.

I have in my official charge the following:

STANDARDS AND WORKING APPARATUS.

Weights.

Avoirdupois: 40 50 lb., 1 25 lb., 1 20 lb., 1 10 lb., 1 5 lb., 2 2lb., 1 1lb., 1 8 oz., 1 4 oz., 1 2 oz., 1 1 oz., 1 1-2 oz., 1 1-4 oz., 1 1-16 oz.

Grains: 1 set from 10 grains to 1-10 grain.

These have been certified within the last five years by the State Superintendent.

Capacity Measures.

Liquid: 1 1 quart, 1 1 pint, 1 1-2 pint, 1 1 gill, 1 glass graduate.

Dry: 1 1-2 bushel, 1 1 peck, 1 1-2 peck, 1 1-4 peck, 1 1 quart, 1 1 pint, 1 1-2 pint.

These have been certified within the last five years by the State Superintendent.

Apparatus.

1 yard measure, steel tapes: 1 6 ft. length, 1 dry measure gauge, portable balances: 1 10 lb. capacity, office balance: 1 barrel gauge.

These have been certified within the last five years by the State Superintendent.

Tools.

1 hopper funnel, 2 seal presses, 3 sealing dies, 1 condemning die, 1 hammer, 1 pair pliers, 1 level.

SUMMARY OF TESTS MADE.

	Correct and sealed.	Incorrect and condemned	Total
Weighing machines:			
Wagon scales	40	3	43
Other platform scales	129	40	169
Counter scales	403	40	443
Spring balances	217	43	260
Beam scales	7	1	8
Computing scales	221	44	265
Miscellaneous abbatoir	2		2
Infant scale		1	1
Linear measures:			
Yard sticks	11		11
Counter tacks	356		356
Capacity measures:			
Dry measures	1,438	14	1,452
Liquid measures	627	24	651
Oil pumps	87	2	89
Barrels (other)	2		2
Baskets	686		686
Weights:			
Avoirdupois	1,787	72	1,859

WEIGHINGS AND MEASUREMENTS.

	Number correct	Number incorrect
Coal, wagons, cars, etc.	70	49
Ice	795	386
Hay	210	78
Dry groceries	55	31
Vegetables	62	17
Berries	128	
Butter	10	
Milk	1	1
Bread	60	38
Candies and confectionery	8	
Meats	76	27

Hydrogen Peroxide, 2 bbls.

The above marked incorrect were all within the tolerances allowed by law.

Particulars of Prosecutions.

George H. Collins, milk dealer, delivering less than the quantity represented, section of law 2411 P. L. Fined $25.00.

D. Cosolito, confectioner, false bottoms in pint baskets and measures, section of law 2412 P. L. Fined $10.00.

J. Lauricella, confectioner, false bottoms in pint baskets and measures, section of law 2412 P. L. Fined $10.00.

L. Delli Venceri, grocer, retaining possession of false scale, section of law 2412 P. L. Fined $10.00.

Enforcement of Provisions of Chapter 81, Laws of 1912, as Amended.

1. Are these provisions being complied with generally within your jurisdiction? Yes.

2. Are all meat, meat products and butter being sold by weight? Yes.

3. Are all other commodities not in containers being sold by standard measure, or numerical count? Yes.

4. Is the weight, measure or numerical count of all commodities not in containers (other than those excepted by section 17-a) being properly indicated? Yes.

5. Is the quantity of the contents of all containers (other than those excepted by law) being properly indicated? Yes.

6. What conditions do you find in regard to these matters among:

(e) Butchers? The butcher has a habit of doing up two or more articles in the same wrapper, thereby causing himself untold troubles.

(b) Fish dealers? Some dealers are trying their best to obey the law, while others claim it is a nuisance and are loathe to try.

(c) Dairies and dealers in butter, cheese, eggs, etc.? Excellent, except where butter is put up in a jar. Here you find anywhere from 1 to a dozen different weights marked on the bottom of the jars.

(d) Confectioners and candy dealers? Very good.

(e) Bakers? Numerous bakers claim their trade does not want a label on their bread, as it is not sanitary. Most of it is wrapped now.

(f) Grocers? The grocers as a rule seem to think well of this law and are trying to come within its restrictions.

(g) Dealers in ice? Very hard to get along with.

(h) Druggists? Are handling a line that is mostly in packages, so do not have much trouble with them.

(i) Dealers in produce, vegetables and fruit? Allright if you can watch them all the time.

(j) Dealers in dry goods? Excellent.

8. What steps have you taken to stop violations? Have issued one warning to each violator and had a number of them up before the judge for a little advice. This plan works as well as prosecution.

11. To what extent are packages of standard sizes being used in your jurisdiction? We have very few packages that are not of standard size in use now.

General.

1. Are all the weighing and measuring devices used within your city or county such as comply with the State specifications? (Attention is called to balance balls and adjusting screws, separate scoops and counter rings on scales, charts, etc., on computing scales, illegal sized or shaped measures, incorrect and large counter tacks, incorrectly graduated bottles, etc.) Yes.

2. Have you tested every weighing and measuring device used in your county or city twice this year? No. If not, what percentage has been tested twice? About 90 per cent. What additional percentage has been tested once? All have been tested once.

3. How many hardware stores are in the county or city under your jurisdiction? 12. How many of these have you visited and tested the scales, weights and measures there offered for sale? 12. Have you advised all the hardware dealers to purchase only such weighing and measuring devices as comply with the State standards? Yes.

4. Have you been called upon by your county or city authorities to weigh and check the supplies that are purchased by the county or city for institutions deriving support from your county or city ? Yes. If not, have you called the attention of your county or city authorities to the necessity for the same? Yes. Have you made such tests on your own initiative and to what extent? Have weighed about 160 tons of coal.

6. What are the conditions within your jurisdiction in regard to dealers in coal, etc.? All dealers in coal are using delivering ticket and have not found one load of coal short beyond the tolerance allowed by law.

7. What are the conditions within your jurisdiction in regard to dealers in hay? We have a few pressers who would like to put up hay without tags but they are very scarce.

8. What have you done to educate dealers and consumers in regard to matters relating to weights and measures? I have left cards, literature and copies of the law in most every store.

Motion by Mr. Moss, that the report be received, adopted, spread on the minutes and printed in the proceedings.

Seconded by Mr. Dynes and carried, all members present voting aye.

ANNUAL REPORT OF CORONER STEPHEN J. H. REED

To the Board of Supervisors of the County of Montgomery, New York:

The undesigned, one of the coroners of the county of Montgomery, in compliance with section 788 of the code of criminal procedure, herewith submits the following statement of all moneys or other property found upon the persons on whom inquests have been held by him, and the disposition thereof; also a complete record of the work performed for and during the year commencing on and including the 24th day of November, 1914, and including the date of this statement. to wit:

No. 1. Louis Stork—Body found at Yosts, New York; date, February 17, 1914; cause of death and verdict, accidentally killed by cars; property found and disposition thereof, 1 gold watch, 1 key, pocketbook with $1.73, key ring with 3 rings; given to Louisa Stork, wife.

No. 2. John J. Vedder—Body found in town of Glen; date, March 19, 1914; cause of death and verdict, exposure and freezing; property found and disposition thereof, none.

No. 3. Arthur J. Singer—Body found at Fultonville, N. Y.; date, April 8, 1914; cause of death and verdict, accidental drowning, property found and disposition thereof, none.

No. 4. Unknown—Body found in town of Mohawk; date May 14, 1914; cause of death and verdict, accidentally killed by cars; property found and disposition thereof, 1 book "Light on the Path," 1 empty 1 oz. bottle, 65c

in change, given to county treasurer, Charles P. Wood.

No. 5. Ellery J. Bellows—Body found at Fultonville, N. Y.; date, May 31, 1914; cause of death and verdict, found dead in bed, myocarditis; property found and disposition thereof, none.

No. 6. William Shearer; body found at Tribes Hill, N. Y.; date, June 2, 1914; cause of death and verdict, suicide by drowning; property found and disposition thereof, none.

No. 7. Frank Lacata—Body found in town of Mohawk; date July 19, 1914; cause of death and verdict, accidentally killed by cars; property found and disposition thereof, 1 small memorandum book, given to Charles P. Wood.

No. 8. Alfred Moyer—Body found at Fultonville, N. Y.; date, July 28, 1914; cause of death and verdict, accidentally killed in runaway; property found and disposition thereof, 1 pocket knife, 1 watch and chain, 1 diary, $54.94 in currency, given to Charles Baird, son-in-law.

No. 9. Unknown man—Body found at Randall, N. Y.; date August 4, 1914; cause of death and verdict, accidentally killed by cars; property found and disposition thereof, 3 business cards, given to Charles P. Wood, county treasurer.

No. 10. Salvatore Loiacono—Body found at Fort Hunter, N. Y.; date, August 11, 1914; cause of death and verdict, homicide, shot by unknown; property found and disposition thereof, 1 watch and chain, 3 pocketbooks, 1 West Shore check M234, 2 letters, 1 cap, $43.30 in currency, turned over to brother, Phillipo Loiacono.

No. 11. Harry C. Connor—Body found in town of Mohawk, N. Y.; date, August 31, 1914; cause of death and verdict, accidental, fell off mail coach; property found and disposition thereof, 1 card case given to Undertaker Drinkwine.

STEPHEN J. H. REED,
Coroner.

Motion by Martin Williams, that the report be received, adopted, spread on the minutes and printed in the proceedings and referred to the Committee on Coroners' Accounts.

Seconded by Mr. Hewitt and carried, all members present voting aye.

ANNUAL REPORT OF CORONER WILLIS N. SIMONS

To the Board of Supervisors of the County of Montgomery:

The undersigned, one of the coroners of the county of Montgomery, in compliance with section 788 of the code of criminal procedure, herewith submit the following statement of all moneys or other property found upon the persons on whom inquests or investigations have been held by him, and the disposition thereof, also. a complete record of the work performed for and during the year commencing on the 12th of November, 1913, and including the date of this statement to wit:

No. 1. Manuel Shaut—Death occurred in the village of St. Johnsville, on the 5th day of December, 1913. Cause of death was valvular heart disease. No inquest held. Property found on person consisted of watch, knife and $1.08 cash, which were given to his widow.

No. 2. John Montesano—Death occurred in the town of Minden on the West Shore railroad on the 6th day of December, 1913. Inquest held and verdict, killed by locomotive, accidental. Found on person, certificate of deposit, Fort Plain National bank, No. 115899 to order John Munson for $1,000, also $389.40 cash. After paying P. Gray & Sons, undertakers, $122.70, W. Coates carriages for funeral $32.00, lot in cemetery and digging grave $43.00, gave the above mentioned certificate and receipts for above mentioned disbursements with check for balance of cash $191.70 to Germano P. Baccelli, administrator of estate of John Montesano, deceased.

No. 3. John Barrett—Death occurred in his home in the town of Palatine, on the evening of December 20th, 1913. The causes of death were gunshot wounds and a fracture of the skull. No verdict has been rendered as the inquest is not closed. Found $179.90 in currency which was later given to Herman Brower, as administrator of the estate of John Barrett, deceased.

No. 4. Rebecca Rockwell—Death occurred in the town of Canajoharie, on the 7th day of February, 1914, from cerebral hemorrhages. No inquest held, death being natural. No property on person.

No. 5. Mrs. Nicolas Dingman—Death occurred in the village of Fort Plain, on the 8th day of February, 1914, from valvular heart disease. No inquest held, as died from natural causes. No property on person.

No. 6. Katherine Yoran—Death occurred in the town of Minden, near her home on the 14th day of February, 1914, due to exposure by being overcome by cold after losing her way in a snow storm. Cause of death was accidental and no blame is attached to anyone. No property found on person.

No. 7. James Carroll—Death occurred in the village of St. Johnsville, on the 21st day of February, 1914, due to pneumonia; natural.

No. 8. Abram Mull—Death occurred in the town of Minden, on the 26th day of March, 1914, from acute dilatation of the heart, due to natural causes.

No. 9. Edward R. Hall—Death accurred in the town of Palatine on the 27th day of March, 1914. Body found on the New York Central railroad. Killed by cars, accidental. No formal inquest held. No property.

No. 10. Mrs. John McElligott—Death occurred in the village of St. Johnsville at her home, on the 28th day of March, 1914, from organic heart disease, due to natural causes. No inquest.

No. 11. Kathryn Montanyne—Death occurred in the village of Canajoharie, on the 1st day of April, 1914, from valvular disease of the heart. Natural.

No. 12. Louise Wallster—Death occurred in the village of Fort Plain, on the 11th. day of May, 1914, from aortic regurgitation, due to natural causes.

No. 13. Unknown Man—Skeleton found by Clarence Green, on May 16th, 1914, on flats near Mohawk river and the East Canada creek, in town of St. Johnsville. Impossible to state date or cause of death. Probably drowning.

No. 14. Nino Cipriani—Death occurred on the 13th day of June, 1914, in the Mohawk river, town of St. St. Johnsville, while in bathing with Lorenzo Foggio. Inquest held, verdict rendered, death due to accidental drowning. Found two pay checks on Union Mills, St. Johnsville, 62c and $2.25 respectively, which were forwarded to county treasurer.

No. 15. Nelson Wells—Death occurred on the 24th day of June, 1914, at his home in the town of St. Johnsville, from acute cardiac dilatation. No property on person. No inquest, as death was due to natural causes.

No. 16. Jacob Christman — Death occurred on the 14th day of July, 1914, at the farm of Daniel Nestle in the town of Palatine, from acute dilatation of the heart, due to natural causes. Found $8.32 in currency which was given to brother, Josiah Christman.

No. 17. Sarah Crouse—Death occurred at her home in the village of St. Johnsville, on the 9th day of August, 1914, due to cerebral embolism, natural. No property on person. No inquest held.

No. 18. Homer Hook—Death occurred on the evening of the 16th day of August, 1914, in the town of St. Johnsville, as a result of a fracture of the skull, caused by said Homer Hook being struck by an automobile, owned and driven by Myron Wood of St. Johnsville. Inquest held. No evidence to prove criminal negligence. Verdict rendered accidental death.

No. 19. John Dipple—Death occurred while at work for S. Pearsons & Sons at Fort Plain, on the barge canal, on the 8th day of August, 1914, due to drowning, accidental. No property found on person.

No. 20. Fred Surnear—Death occurred in the Erie canal, village of Canajoharie, August 27th, 1914, due to drowning, accidental.

No. 21. Daniel Place—Death occurred at his home, town of Minden, September 3, 1914, due to organic heart disease from natural causes.

No. 22. Unknown Man—Death occurred in the town of St. Johnsville. Found on New York Central railroad on the 3d day of September, 1914. Killed by cars, accidental. $1.47 cash found on person and given to county treasurer.

No. 23. Fred Oldeck—Death occurred at his home, town of Minden, on the 14th day of September, 1914, from heart disease, natural causes. No property on person.

No. 24. William Smith—Committed suicide by hanging himself in Frey's woods, town of Palatine. Body found on the 20th day of September,

1914, by Peter Orsetti, of Canajoharie, N. Y. Death occurred on the 18th or 19th day of September, 1914.

No. 25. Edith Mead—Death occurred in the Erie canal, village of Canajoharie, on the 9th day of October, 1914, by accidental drowning. No property on person.

No. 26. Fred Klock—Death occurred in the barge canal at Fort Plain, while employed as deck hand by S. Pearsons & Sons, on the 10th day of November, 1914, by accidental drowning. No property on person.

No. 27. Unknown Man—Found in Erie canal, village of Sprakers, on the 17th day of October, 1914. Impossible to state definitely when death occurred, probably by drowning two or three weeks previously. No property on person.

No. 28. Fred Schuyler—Death occurred at his saloon, on Main street, village of Fort Plain, on the 13th day of November, 1914, due to cerebral embolism, natural. $1.56 on person, given to brother, George Schuyler. No inquest held.

DR. WILLIS N. SIMONS,
Coroner.

Motion by Mr. Bulger, that the report be received, adopted, spread on the minutes, printed in the proceedings and referred to the Committee on Coroners' Accounts.

Seconded by Mr. Hodge and carried, all members present voting aye.

ANNUAL REPORT OF THE PROBATION OFFICER, WM. H. MORSE

To the Honorable Chairman and Members of the Board of Supervisors of Montgomery County.

Dear Sirs:—I beg leave to submit to you my annual report of the work done in my department as probation officer of Montgomery county during the year 1914.

Cases that have been placed in my jurisdiction by virtue of the authority of Hon. Joseph L. Moore, county judge of Montgomery county, are as follows:

Burglary	1
Assault in the second degree	1
Abandonment	1
Grand larceny, second degree	2
Assault in the first degree	1
Number carried over from previous year	3
Re-arrested and committed	1
Total	10

Thanking your honorable body for past favors, I remain,

Yours very truly,
WILLIAM H. MORSE,
Probation Officer of Montgomery Co.

Motion by Mr. Brumagim, that the report be received, adopted, entered in the minutes and printed in the proceedings.

Seconded by Mr. Wells and carried, all members present voting aye.

FIRST ANNUAL REPORT OF THE SUPERINTENDENT OF SOLDIERS' BURIALS

Amsterdam, N. Y., Oct. 31, 1914.

Honorable Board of Supervisors, Montgomery County, New York.

Gentlemen:—My report for the three months ending October 31st, 1914, is as follows:

I investigated the death of Dennis Carroll, who died in the town of Perth, Fulton county, N. Y. Turner & Cregg had the funeral and the interment was in St. Mary's cemetery in this city. The bill for same was charged to this county and paid by them. Fulton county ought to pay the bill of $50.00 for this casket. If unable to collect from that county, the estate should pay the bill, otherwise Turner & Cregg should refund $50 to this county.

I have had report and burial blanks printed, as per permission of the chairman of the Printing Committee. Burial blanks have been mailed to all the undertakers of the county, and headstone blanks to the marble workers.

There is need of a uniform headstone or marker for the graves of the veterans, and I have had a sketch made of a stone, that any dealer can put up for $25.00. Same is of Barre granite, 1 foot high, 20 inches thick and 10 inches wide, beveled top, and set on a concrete base which is placed below the frost line.

Statement of Burials

Name of deceased soldier, Dennis Carroll; last place of residence, Perth,

Fulton county, N. Y.; date of death, January 22, 1913; place of burial, Amsterdam, Montgomery county; service, ship Gelena, Civil war; state, New York; cemetery, St. Mary's; funeral expenses, $50.00.

Name of deceased soldier, Orville J. Robinson; last place of residence, Canajoharie, Montgomery county, N. Y.; date of death, August 31, 1914; place of burial, Mapletown cemetery, Mapletown, N. Y.; service of soldier, company K, 9th regiment, artillery; state, New York; Civil war; funeral expenses, $50.00.

Respectfully submitted,

CHARLES C. VAN WORMER,
Supt. of Burials of Veterans,
Montgomery County, N. Y.

Resolution by Mr. Moss:

That the report be received, adopted, entered in the minutes and printed in the proceedings and referred to the Military Committee, and that the county attorney be directed to make the necessary investigation in relation to the moneys paid for the burial of Dennis Carroll to Turner & Cregg, bill No. 450, audited December 3, 1913.

Seconded by Mr. Sponable and carried, all members present voting aye.

Nov. 17, 1914.

To the Board of Supervisors, County of Montgomery.

I respectfully report that I have rereived the sum of Sixty Three ($63) Dollars fine money during the past year (1913-1914) and that I have paid the same to R. Simon Bulger, supervisor of the town of Minden.

CHARLES J. WOOD,
Justice of the Peace,
Town of Minden, N. Y.

Motion by Mr. Whalen, that the report be received, adopted, entered in the minutes and printed in the proceedings.

Seconded by Mr. Hodge and carried, all members present voting aye.

Fonda, N. Y., Nov. 5, 1914.

To the Honorable Board of Supervisors of the County of Montgomery.

I do hereby certify that I did not collect any fine money belonging to the county in November and December, 1913.

J. E. COOK,
Justice of the Peace.

Motion by Mr. Bulger, seconded by Mr. Goodman, that the report be received, adopted, entered in the minutes and printed in the proceedings.

Carried, all members present voting aye.

Resolution by Mr. Hewitt:

Resolved, That the Printing Committee be authorized to procure for the city and several towns of the county the required number of tax collectors' receipts as prescribed by law.

Seconded by Mr. Bulger and adopted, all members present voting aye.

Resolution by Mr. Sponable:

Resolved, That the designation of official papers and papers in which to print the session laws be made a special order of business for Monday, November 30th, 1914, at 2 p. m.

Seconded by Mr. Brumagim and adopted, all members present voting aye.

Resolution by Mr. Stebbins:

Resolved, That the appointment of a jail physician and an almshouse physician be made a special order of business for Monday, November 30th, 1914, at 2:30 p. m.

Seconded by Mr. Moss and adopted, all members present voting aye.

Resolution by Mr. Whalen:

Resolved, That the clerk of this county be requested to present to this board a list of grand jurors who were drawn and served at the court for which they were drawn during the year 1914.

Seconded by Mr. Dynes and adopted, all members present voting aye.

Resolution by Mr. Goodman:

Resolved, That the chairman appoint a committee of three to take an inventory of the county almshouse, three to take an inventory of the

county buildings at Fonda, three to take an inventory at the armory at Amsterdam, said committees to report to this board not later than December 10th, at 2 p. m.

Seconded by Martin Williams and adopted, all members present voting aye.

The chairman appointed the members of the committees as follows:

Almshouse Committee—Messrs. Martin Williams, Whalen and Edwards.

County Buildings Committee—Messrs. Hodge, Sponable and Bulger.

Armory Committee—Messrs. Ayres, Brumagim and Moss.

Resolution by Martin Williams:

Resolved, That all county officials required to make reports to this board, make the same on or before the 30th of November, 1914.

Seconded by Mr. Wells and adopted, all members present voting aye.

Resolution by Mr. Hodge:

Resolved, That the members of the Board of Supervisors from the towns of said county of Montgomery be and hereby are directed, authorized and empowered to enter upon the assessment rolls of their respective towns, the special franchise valuations, as fixed by the State Board of Tax Commissioners for the year 1914.

Seconded by Mr. Edwards and adopted, all members present voting aye.

Resolution by Mr. Olmstead:

Resolved, That the supervisor of each town and the supervisors of the city, be requested to present to the clerk of this board, statements showing the names of the several incorporated companies liable to taxation in the several towns and city, the amount of the real and personal property of each as put down by the assessors or by them and the amount of the tax assessed on each.

Seconded by Mr. Ayres and adopted, all members present voting aye.

Resolution by Mr. Brumagim:

Resolved, That the clerk of the county be requested to report to the Board of Supervisors on or before December 1, 1914, the court expenses for each term during 1914, number of days attendance of jurors, number of miles traveled, and the compensation, the amount paid officers and stenographers, witness fees and the compensation for miles so traveled, and all other incidental expenses.

Seconded by Mr. Stebbins and adopted, all members present voting aye.

Motion by Mr. Dynes that the board adjourn until Tuesday at 9 a. m.

Seconded by Mr. Olmstead and carried.

E. E. WILLIAMS,
Chairman.

HARRY D. LODER, Clerk.

Tuesday, November 24.

Fonda, N. Y., Nov. 24, 1914.

The Board of Supervisors met in their chambers pursuant to adjournment of the preceding day.

Chairman E. E. Williams, presided.

Roll call. Present—Messrs. Brumagim, Dynes, Edwards, Goodman, Hodge, Moss, Sponable, Stebbins, Wells, Martin Williams, Whalen, Chairman Williams.

Absent—Ayres, Bulger, Burns, Olmstead, Parmentier.

Excused—Hewitt.

Motion by Mr. Brumagim, that the reading of the minutes of the previous session be dispensed with and that same stand approved as prepared by the clerk.

Seconded by Mr. Goodman and carried, all members present voting aye.

The clerk read the following:

TROY ORPHAN ASYLUM

Troy, N. Y., Nov. 21, 1914.

Clerk, Montgomery County Board of Supervisors, Amsterdam, N. Y.

Dear Sir:—Pursuant to a motion passed by the board of trustees of

Troy Orphan Asylum at its annual meeting held at the asylum, Wednesday, October 14, 1914 at 2:30 p. m., you are hereby notified that on and after January 1st, 1915, the rate for each child from outside of Rensselaer county, including your county will be three dollars and fifty cents ($3.50) per week.

Very truly yours,
W. F. GURLEY,
President.

No objection being offered the communication was ordered received, entered in the minutes and printed in the proceedings and referred to the Asylum Committee.

ONONDAGA COUNTY PENITENTIARY

Jamesville, N. Y., Nov. 20, 1914.

Chairman, Montgomery County Board of Supervisors, Fonda, N. Y.

Dear Sir:—Do you desire to make a contract with a penitentiary for the keeping of county prisoners.

Respectfully,
JOHN J. MARKELL,
Superintendent.

No objection being offered the communication was ordered received, entered in the minutes, printed in the proceedings and referred to the Sheriff's Committee.

REPORT OF DISTRICT SUPERINTENDENT OF SCHOOLS

District 2—Montgomery County

Fultonville, N. Y., Nov. 23, 1914.

To the Honorable Board of Supervisors.

Gentlemen:—Herewith is submitted the third annual report of the second supervisory district of Montgomery county.

Nature Study and Agriculture

To become eligible for the position of district superintendent, candidates were obliged to pass an examination in this subject. It proved such an interesting subject that the teaching of it has been emphasized in the work in the schools. Every school was provided with Rural School leaflets from Cornell last year and stereopticon lectures were given. Talks on the "Boys' Corn Club," and the "Potato" were given twice in every rural school and one on the "Moisture in the Soil" once in each school or about 60 times.

During the past three years, Congressmen Akin and Wallin have given their quota of seeds to the school children and the Flower Mission sold good sized packages of flower and vegetable seeds, at one cent each, to encourage the children to have gardens.

In his article advocating Home Gardening Directed by the School, the Hon. P. P. Claxton, United States Commissioner of Education, says:

"This plan in full operation would probably do more toward keeping young children out of the factories and mills than all of the child labor laws on the statute books. A boy of ten or twelve of age, with a quarter of an acre of land, working under careful direction, can produce more for the support of the family than could be purchased with the child's wages from the mill. Children should not be ground in the mills nor sweated in the factories; their strength should not be sapped and their nerves racked by working in the heat and dust of indoors, yet all children should learn to work; it is good for them and they joy in it."

"If a child can contribute to its support while in school, it may remain in school much longer than if it must be carried as a dead weight until it quits school to go to work. The fact that this work will produce a generation of men and women who will find their recreation after the close of their eight-hour labor day in profitable home gardening is also not the least important reason for its introduction."

Corn and potato contests have been held in the different towns and next year, poultry and vegetables will be added. In the south, over 100,000 boys were joined in Boys' Corn clubs last year, engaged in raising an acre of corn, to increase the crop per acre. The first prize, given in 25 states was $100 for a trip to Washington, D. C. The girls joined Sewing, Canning and Tomato Clubs. Jerry Moore of South Carolina raised the greatest amount of corn, 228 bushels to the acre, and Bessie Starkey of Virginia, won the prize in the Tomato club, clearing $90

from one-tenth of an acre or at the rate of $900 per acre.

Regents' Examinations

During the past year, regents' examinations were held at the following schools: Tribes Hill, Hagaman, Oak Ridge and Minaville. The district superintendent corrected the papers, 486 being examined and 283 allowed. Between thirty to forty earned preliminary certificates and entered High school. Promotion, grade and library certificates were given out at the school picnics at Minaville, Glen and Careytown.

Certification of Teachers

Owing to the large number of graduates from the Johnstown Training class, but seven academic and two elementary certificates had to be issued. The teachers of Montgomery county are certainly progressive. Many attended the Summer schools at Onoenta and Cortland or tried the state examinations at Albany in August. One teacher completed the Rural School Renewable certificate, good for ten years and lacks but two subjects of completing the State Life. A better corps of tachers could not be found in any county in the state.

Teachers' conferences were held at Charleston Four Corners and Minaville in February, Tribes Hill in April and Fonda and Fultonville in October. About forty will attend the State Teachers' Association at Albany this week. Five meeting were held in August, when trustees filed their annual reports. The district superintendent attended the following meetings:

Gloversville, January, 1914, 1 day.
New York, February, 1914, 3 days.
Albany, March, 1914, 1 day.
Albany, April, 1914, 1 day.
Oneonta, June, 1914, 1 day.
Albany, October, 1914, 2 days.
Buffalo, November, 1914, 3 days.
Albany, November, 1914, 1 day.

At New York, such speakers were heard as United States Commissioner of Education P. P. Claxton, Superintendent of Schools Maxwell, State Commissioner John H. Finley; several professors from Columbia and New York Universities; Dr. Scudder of the Montessori School and Regent Alexander, at whose beautiful home on Fifth avenue, a reception was given the district superintendents. At the dedication of the Education building, Whitelaw Reid and hundreds of representatives from foreign colleges and universities were presnt. At Buffalo, a Russian Jewess praised the American school system, saying, "There would be no war, if all Europe had education like the United States."

School Libraries

The legislature has appropriated $150,000 for library books, supplementary readers and globes, each district being entitled to $20, if it duplicates that sum. Some trustees have set aside money to increase the library and in some districts, teachers are holding entertainments to raise some. Montgomery county was the first in New York state to institute the plan of giving library book certificates to children who have read a certain number of books and this year it holds the record of having used the greatest number of traveling libraries, over 65. These libraries are sets of 25 to 50 books sent out by the state library to supplement the reading matter of the schools. The freight is paid both ways and they may be kept a year or longer. The school law has been amended, making the school library a community library, so that it may be used by residents of the district. The education department wishes every district to own at least 100 books but the following districts lack a few of that number:

Amsterdam, 4, 6, 7, 10.
Charleston, 3, 6, 7, 8, 9.
Florida, 3, 4, 8, 10.
Glen, 1, 2, 5.

The library money may be used to buy supplementary readers for the different grades of a school, five being allowed to a set and two set to a grade. If every district would avail itself of this offer, it would do much to increase the efficiency of the rural school. Reading is the one thing we learn in school that we use the rest of our lives. Every high and graded school in this district is supplied with sets of extra readers and phonetic cards and every rural school should be. Under the old method a pupil reads the First reader in the first grade, etc. Now, at the Oneonta High school, where the work is begun in the kindergarten, the first grade reads fourteen different primers and readers during the year and the

second grade sixteen. By getting a quantity, the district superintendent has been able to get writing and drawing paper, regents' question books, and phonics cards at a reduction. Arrangments have been made at local book stores, by which library books may be furnished districts cheaper than by agents; so much less in fact, that one store has had orders from Fulton and Schenectady counties, also.

Visits

The teachers of the High and graded schools have been allowed visiting days during the past year and have kept up in all the late methods of teaching. The Palmer method in writing is taught at Fonda, Tribes Hill, Fort Johnson, Fort Hunter and Hagaman; the Maxson system of number is used at Fort Johnson, and the best elements of the Rational, New Education, Aldine and "See and Say" methods are used by the primary teachers of all these schools. During the past year, the district superintendent has made 320 visits to the schools, has delivered 52 annual reports, 200 books on humane education, and organized about 60 Bands of Mercy.

All of which is respectfully submitted.

LELA GARDINIER DODGE,
District Supt of Schools.

Inventory of County Property

Fultonville, N. Y., Nov. 23, 1914.

To the Board of Supervisors.

The following property, belonging to Montgomery county is in my office in good condition: One typewriter and desk, two office chairs.

Respectfully,
LELA G. DODGE.

TEACHERS

Town of Amsterdam

District No. 1—Miss Evelyn M. Kavanaugh, Cranesville, R. D. 1.

District No. 2—Miss Clara Savage, Amsterdam, R. D. 5.; Miss Carrie R. Vanderbilt, Amsterdam, R. D. 5.

District No. 3—Joint.

District No 4—Miss Anna May Cummings, Hagaman.

District No. 5—Principal George A. Buchanan, Hagaman; Miss Florence M. Shaw, Hagaman; Miss Margaret M. Chalmers, Hagaman; Miss Florence N. Schermerhorn, Hagaman.

District No. 6—Charles L. Codding, Jr., Amsterdam, R. D. 5.

District No. 7—Miss Bessie E. Dillenbeck, Fort Johnson, R. D. 1.

District No. 8—Miss Alice L. Fahey, Cranesville, R. D. 1.

District No. 9—Contract.

District No. 10—Miss Mary O'Connor, Fort Johnson, R. D. 1.

District No. 11—Miss Cecelia Cross, Amsterdam, R. D. 4.

District No. 12—Principal Jesse H. Rickard, Fort Johnson; Miss Katherine E. Betz, 276 Division street, Amsterdam; Mrs. Maude F. Marshall, Fort Johnson.

Town of Charleston

District No. 1—Miss Marjorie Winters, Randall, R. D. 1.

District No. 2—Miss Carrie M. Hutton, Sprakers, R. D. 1.

District No. 3—Miss Jessie Bellinger, Esperance, R. D. 2.

District No. 4—Miss Bessie C. Gill, Esperance, R. D. 2

District No 5—Miss Laura M. Judge, Esperance, R. D. 2.

District No. 6—Miss Beatrice E. King, Burtonsville.

District No. 7—Miss Edna E. King, Glen, R. D. 1.

District No. 8—Miss Frances C. Saxton, Sprakers, R. D. 1.

District No. 9—Miss Jennie B. Lowe, Glen, R. D. 1.

District No. 10—Miss Marguerite A. Chalmers, Glen, R D. 1.

Town of Florida

District No. 1—Mr. Simeon Stephens, Amsterdam, R. D. 2.

District No. 2—Miss Cornelia D. Fonda, Amsterdam, R. D. 1.

District No. 3—Mrs. Louise M. Alter, Amsterdam, R. D. 2.

District No. 4—Miss Nora M. Regan, Amsterdam, R. D. 2.

District No. 5—Mr. R. Hutton Buhrmaster, Amsterdam, R. D. 2.

District No. 6—Joint.

District No. 7—Mr. Albert Peterson, Minaville.

District No. 8—Miss Mary Elwood, Amsterdam, R. D. 1.

District No. 9—Mrs. Alice M. Hillman, Amsterdam, R. D. 1.

District No. 10—Mr. Theron Cooper, Amsterdam, R. D. 1.

District No. 11—Mrs. Margaret L. Yates, Amsterdam, R. D. 2.

District No 12—Joint.

District No. 13—Principal D. B. Scriber, Fort Hunter; Miss Jennie M. Sharp, Fort Hunter; Miss Ruth E. Walker, Fort Hunter.

District No. 14—Miss M. Pearl Cullings, Pattersonville, R. D. 1.

Town of Glen

District No. 1—Miss Mary Swetman, Fultonville, R. D.

District No. 2—Miss Hettie B. Voorhees, Glen, R. D. 1.

District No. 3—Mrs. Mae C. Hime, Randall, R. D. 1.

District No. 4—Principal Charles H. Owen, Science, Math., Latin, Fultonville; Miss Ruth A. Higgins, English, history, German, Fultonville; Miss Ida Dora Snyder, 7th and 8th grades, Fultonville; Miss Edna A. Avery, 5th and 6th grades, Fultonville; Miss Grace Ryder, 3d and 4th grades, Fultonville; Miss Nellie M. Casler, 1st and 2nd grades, Fultonville.

District No. 5—Miss S. Bertella Turnboul, Fultonville.

District No. 6—Miss Sara E. France, Fultonville.

District No. 7—Mrs. Jessie M. DeNice Pitcher, Randall, R. D. 1.

District No. 8—Mr. Harry E. Ford, Glen.

District No. 9—Miss Frances Gibson, Amsterdam, R. D. 3.

Town of Mohawk.

District No. 1—Principal C. Y. Flanders, Tribes Hill; Miss Lelah A. Loucks, Tribes Hill.

District No. 2—Mrs. Walter I. Fox, Johnstown, R. D. 1.

District No. 3—Joint.

District No. 4—Miss Cecil M. Roesch, Fonda.

District No. 5—Miss Dorothea N. Lathers, Fonda.

District No. 6—Principal W. H. Edwards, history and science, Fonda; Miss Mabel Dudley, Latin and English, Fonda; Miss Gertrude Wolfe, German and Math., Fonda; Miss Margaret L. Dowd, 8th grade and drawing, Fonda; Miss Ava M. Carroll, 6th and 7th grades, Fonda; Miss Edith Cress, 4th and 5th grades, Fonda; Miss Florence MacLauchlin, 2nd and 3rd grades, Fonda; Miss Mary L. Brown, 1st grade, Fonda.

District No. 7—Miss Elizabeth Lingenfelter, Fonda.

District No. 8—Joint.

District No. 9—Miss Eva A. Somers, Fonda, R. D. 3.

District No. 10—Mr. Walker B. Lounsbery, Fonda, R. D. 1.

District No. 11—Miss Mabel R. Pitman, Fonda, R. D. 3.

District No. 12—Mr. Charles H. Crandall, Fonda.

SCHOOL OFFICERS

Town of Amsterdam.

District No. 1—Philip Fahey, trustee, Cranesville, R. D. 1.

District No. 2—Frank Faber, trustee, Amsterdam, R. D. 5, Monroe Gray, trustee, Amsterdam, R. D. 5; Garrett Becker, trustee, Amsterdam, R. D. 5.

District No. 3—Joint.

District No. 4—William Redpath, trustee, Hagaman, R. D. 1.

District No. 5—D. C. Carpenter, trustee, Hagaman, R. D. 1; James Shaw, trustee, Hagaman, R. D. 1; Adam Yerdon, trustee, Hagaman, R. D. 1.

District No. 6—Levi Coolman, trustee, Amsterdam, R. D. 5.

District No. 7—Frank J. Purdell, Fort Johnson, R. D. 1.

District No. 8—John M. Knapp, trustee, Amsterdam, R. D. 5.

District No. 9—E. Fitzgerald, trustee, Harrowers.

District No. 10—Frank Jablonski, trustee, Fort Johnson, R. D. 1.

District No. 11—Maurice J. Fero, trustee, Amsterdam, R. D. 4.

District No. 12—Edward Young, Sr., trustee, Fort Johnson; Dayton Benton, trustee, Fort Johnson; Myron Geesler, trustee, Fort Johnson.

Town of Charleston.

District No. 1—Frank Lansing, trustee, Randall, R. D. 1.

District No. 2—John S. Sweet, trustee, Sprakers, R. D. 1.

District No. 3—Judson McDuffee, trustee, Esperance, R. D. 2.

District No. 4—Elmer E. Fox, trustee, Esperance, R. D. 2.

District No. 5—Howard Egleston, trustee, Esperance, R. D. 2.

District No. 6—Fay Borden, trustee, Burtonsville.

District No. 7—Augustus Schubert, Sr., trustee, Glen, R. D. 1.

District No. 8—Herbert Gordon, trustee, Sprakers, R. D. 1.

District No. 9—William Tallmadge, trustee, Glen, R. D. 1.

District No 10—Wilbur S. Conover, trustee, Glen, R. D. 1.

Town of Florida

District No. 1—Elmer J. DeGraff, trustee, Amsterdam. R. D. 2.

District No. 2—Schuyler Gray, trustee, Amsterdam, R. D. 1.

District No. 3—Henry Breser, trustee, Amsterdam, R. D. 2.

District No. 4—Jonas V. Persons, trustee, Amsterdam, R. D. 2.

District No. 5—James Jeffers, trustee, Pattersonville, R. D. 1.

District No. 6—Joint.

District No. 7—Allen Brown, trustee, Minaville; William Schuyler, trustee, Amsterdam, R. D. 2; Schuyler Ernest, trustee, Minaville.

District No. 8—Fred Brinkman, trustee, Amsterdam, R. D. 1.

District No. 9—Chas. Kruger, trustee, Amsterdam, R. D. 3.

District No. 10—Eugene F. Quiri, trustee, Amsterdam, R. D. 1.

District No. 11—Joseph Langley, trustee, Amsterdam, R. D. 2.

District No. 12—Joint.

District No. 13—Henry Minch, trustee, Fort Hunter; William C. Hartley, trustee, Fort Hunter; William Kroeger, trustee, Amsterdam, R. D. 3.

District No. 14—William Runkle, trustee, Pattersonville, R. D. 1.

Town of Glen

District No. 1—Henry Lohmeyer, trustee, Fultonville, R. D.; Edwin Goody, trustee, Fultonville, R. D.; Conrad Bender, trustee, Fultonville, R. D.

District No. 2—William McDuffie, Jr., trustee, Glen, R. D. 1.

District No. 3—Arie Van Wie, trustee, Randall, R. D. 1; Gustave Weichert, trustee, Fultonville; John Putman, trustee, Fultonville; John Marlette, trustee, Fultonville.

District No. 4—James S. Burr, trustee, Fultonville; Edward Gilbert, trustee, Fultonville.

District No. 5—Abram V. Putman, trustee, Fultonville, R. D.

District No. 6—James Winne, trustee, Randall, R. D. 1.

District No. 7—Edgar Grandy, trustee, Randall, R. D. 1.

District No. 8—Orlando Meade, trustee, Glen, R. D. 1; A. R. Finkle, trustee, Glen, R. D. 1; Chas. J. Nietsch, trustee, Amsterdam, R. D. 3.

District No. 9—Schuyler G. Voorhees, trustee, Amsterdam, R. D. 3.

Town of Mohawk

District No. 1—John A. Currie, trustee, Tribes Hill; John P. Goings, trustee, Tribes Hill; James McGibbon, trustee, Tribes Hill.

District No. 2—Lyman J. Fox, trustee, Johnstown, R. D. 1.

District No. 3—Joint.

District No. 4—Byron Christman, trustee, Fonda, R. D. 2.

District No. 5—Adam Sponenburg, trustee, Fonda, R. D. 3.

District No. 6—Dr. George Woolsey, trustee, Fonda; John E. Cook, trustee, Fonda; H. H. Dockstader, trustee, Fonda.

District No. 7—Emmett Conover, trustee, Fonda, R. D. 2; Daniel Boshart, trustee, Johntown, R. D. 2; Robert Lotridge, trustee, Johnstown, R. D. 2.

District No. 8—Joint.

District No. 9—John W. Henry, trustee, Fonda, R. D. 3.

District No. 10—Schuyler Lotridge, trustee, Fonda, R. D. 1.

District No. 11—Charles Nare, trustee, Fonda, R. D. 3.

District No. 12—A. W. Post, trustee, Fonda, R. D. 2.

ATTENDANCE OFFICERS

Amsterdam

District Nos. 1, 4, 6, 8—James Fahey, Cranesville.

District No. 2—T. Simmons, Amsterdam, R. D. 5.

District No. 5—T. N. Radley, Hagaman.

District Nos. 7, 9, 10, 11—Samuel Brown, Fort Johnson, R. D. 1.

District No. 12—Martin Wood, Fort Johnson, R. D. 1.

Charleston

All Districts—A. Shubert, Sr., Glen, R. D. 1.

Florida

All Districts—M. A. Slauson, Amsterdam, R. D. 2.

Glen

District No. 4—Jacob Kilmartin, Fultonville.

District Nos. 2, 3, 6, 7—Wm. Pollock, Randall, R. D. 1.

District No. 8—Geo. Gale, Glen.

District Nos. 1, 5, 9—John Ward, Amsterdam, R. D. 3.

Mohawk

District Nos. 1, 2, 4, 12—John Finlan, Tribes Hill.

District No. 6—Joseph Mickle, Fonda.

District Nos. 5, 7, 9, 10, 11—George Hopey, Fonda, R. D. 3.

Motion by Mr. Brumagim, that the report be received, adopted, spread on the minutes and printed in the proceedings, with inventory list and list of teachers and school officers attached therto.

Seconded by Mr. Moss and carried, all members present voting aye.

The clerk presented the report of the county treasurer.

COUNTY TREASURER'S REPORT.

To the Board of Supervisors of the County of Montgomery:

Annual report of the County Treasurer of the County of Montgomery for the fiscal year ended October 31, 1914, according to a uniform system of county accounts as required by Article 3 of the General Municipal Law:

I. Condensed Statement Showing Receipts and Expenditures of the Treasurer of ... for the Fiscal Year Ended October 31, ...

Accounts.	Receipts.	Expenditures.	EXCESS OF Receipts Over Expenditures.	EXCESS OF Expenditures Over Receipts.
General Accounts				
Taxes:				
Gross revenue	$209,523.68		$206,369.00	
Advances, refunds, assessment and collection		$ 3,154.68		
Gifts and Contributions:				
Contributions from state revenues and gifts	38,712.48		8,397.63	
State tax and contributions to other civil divisions		30,314.85		
General Government:				
Revenues	18,261.52			
Expenditures		213,067.38		194,805.86
Advances, Losses and Deposits:				
Reimbursements and deposits	655.17		655,17	
County Property:				
Construction of new buildings and highways		91,371.87		91,371.87
County Debt:				
Bonds and notes issued	24,023.38			
Bonds and notes retired		41,504.05		17,480.67
Totals			$215,421.80	$303,658.40
Net excess from transactions of year				$ 88,236.60
Special Trust Funds				
As per totals of summaries	346,129.99	350,282.03		4,152.04
Totals of all accounts	$637,306.22	$729,694.86		
Cash				
Balance at beginning of year as per last report	$166,365.94		92,388.64	
Balance at end of year as per detailed statement		$ 73,977.30		
Totals	$803,672.16	$803,672.16	$ 92,388.64	$ 92,388.64

II. Detailed Statement of Cash.

Showing disposition of funds in the custody of the treasurer of Montgomery county, at end of year, October 31, 1914:

General funds on deposit in:		
First National bank, Amsterdam	$ 10,000.00	
National Mohawk River bank (General Funds)	11,287.47	
Amsterdam City National bank	10,000.00	
Farmers National bank	3,579.34	
		$ 34,866.81
Highway funds on deposit in:		
Farmers National bank	$ 19,251.46	
		19,251.46
MORTGAGE TAXES		
Special trust funds on deposit in:		
First National bank (Sinking Fund)	$ 2,886.50	
Farmers and Mechanics bank, Fort Plain (Court and Trust Funds)	7,845.18	
Farmers National bank (Military Funds)	19.29	
Farmers National bank (Inheritance Taxes)	653.23	
Farmers National bank (Jail Construction)	211.40	
Amsterdam City National bank (Armory Funds)	4,907.58	
Farmers National bank (Tuberculosis Hospital Residence Construction)	3,335.85	
		$ 19,859.03
Total cash per condensed statement		$ 73,977.30

GENERAL ACCOUNTS

III. Summary of Receipts.

Taxes and assessments:		
Taxes of the current year	$209,462.89	
Advances of taxes repaid	60.79	
		$209,523.68
Gifts and contributions:		
Contributions	$ 38,712.48	
		38,712.48
Revenue from general government:		
General fund accounts	$ 11,491.10	
Poor fund accounts	5,407.60	
Highway fund accounts	1,362.82	
		18,261.52
Advances, losses and deposits:		
Reimbursements and corrections	655.17	
		655.17
Bonds and notes issued		24,023.38
Total receipts, general fund		$291,176.23

IV. Summary of Expenditures.

TAXES		
Assessment and equalization	$ 34[illegible]	
Advances and refunds of taxes	2,80[illegible]	
		3,154.68
CONTRIBUTION[illegible]		
Direct state tax and armory apportionment	$ 28,81[illegible]	
Contributions to expenses of judicial district	1,49[illegible]	
Total contributions to ot[illegible] civil divisions		[illegible] 30,314.85
GENERAL GOVE[illegible]MENT		
(General Fund A[illegible]nts)		
Administrative:		
Elections, supervisors, general county officers, general administrative buildings, interest on general bonds, issue of general bonds		$ 34,301.43
Judicial:		
Civil terms of supreme and county courts, county judge, surrogate, county clerk as clerk of courts, and court library		12,747.01
Regulative:		
Deputy excise commissioner, county sealer of weights and measures, county bacteriological laboratory, societies for prevention of cruelty to children and animals, quarantine		1,128.04
Defensive:		
Armories and military companies		10,085.17
Protective:		
County clerk as register fish and game protection, bounties, county sewers and drains		3,216.50
Educational:		
School commissioners, education of deaf-mutes and blind		3,736.00
Corrective:		
Conviction—District attorney, sheriff, coroners, criminal terms of supreme and county courts, justices and constables	$ 24,249.74	
Punishment—Jails, penitentiaries and other penal institutions	9,179.30	
Reformation—Reformatory institutions	140.00	
		33,569.04

(Poor Fund Accounts)

Charitable:		
Administration—Superintendent of poor	$ 1,957.46	
Care of Improvident Poor — Almshouse and temporary relief	19,533.50	
Care of Defective Poor—County hospitals, tuberculosis hospital, insane, epileptic and feeble-minded	22,468.16	
Care of Orphans—County agent and all orphan asylums	2,243.10	
Soldiers and Sailors—Relief, burial and headstones	1,067.50	
		47,269.72

(Highway Fund Accounts)

Maintenance and Improvement of Highways — Administration — County superintendent of highways	$ 2,104.40	
Maintenance—Aid to towns, county line bridges, county roads, and state and county highways	64,910.07	
		67,014.47
Total general government		$213,067.38

NEW BUILDINGS AND HIGHWAYS

Constructive:		
New county buildings	$ 61,715.01	
Construction of highways	29,656.86	
		$ 91,371.87

INDEBTEDNESS

Liquidation of Indebtedness:		
General indebtedness	$ 23,991.31	
Highway indebtedness	17,512.74	
		$ 41,504.05

V. Summary of Receipts and Expenditures.

(Receipts)

From state	$ 55,452.97	
From fines and penalties	300.00	
From interest, rents and other revenue.	195.42	
From special taxes	289,541.34	
From individuals	640.26	
		$346,129.99

(Expenditures)

To state	$203,524.38	
To county	4,803.39	
To towns	57,870.56	
To villages	18,862.70	
To school districts	39,982.48	
To military companies	1,128.24	
To county treasurer's fees and expenses	6,398.48	
To individuals and associations	17,496.06	
As public administrator	215.74	
		$350,282.03

VI. Detailed Statement of Receipts.

REVENUES FROM TAXES

(Received from town funds)

1. General Fund:		
a. Bank Taxes—Applied to reduce levy	$ 4,023.13	
b. Mortgage Taxes—Applied to reduce levy	780.26	
2. Supervisors: Applied from town funds to reduce tax levy	700.00	
		$ 5,503.39

(Received before return)

3. Collectors:		
a. Received from corporations by treasurer	$ 55,637.59	
b. Received from collectors	145,454.40	
		201,091.99

(Received after return)

4. Returned real taxes: Received by county treasurer before tax sale or return to comptroller	$ 2,867.51	
		2,867.51
Total receipts from taxes of the current year		$209,462.89

(Repaid to treasurer)

13. Returned school taxes: Receipts from individuals before relevy		60.79

(Contributions from state revenues)

17. Highway maintenance: For maintenance of state and county highways	$ 28,160.00	
19. Armory: From state armory maintenance	10,552.48	
		38,712.48

REVENUES FROM GENERAL GOVERNMENT

(General fund accounts)

(Fees of county officers)

20. County treasurer:		
a. Bank tax fees	250.66	
b. Inheritance tax fees	4,534.54	
c. Court and trust fund fees	20.31	
		4,805.51
22. County clerk as register:		
a. Recording deeds	$ 690.35	
b. Recording mortgages	741.95	
c. Recording satisfaction	550.88	
d. Filing and recording other papers relating to real property	187.51	
e. Searches	578.40	
f. Filing chattel mortgages	268.69	
g. Other services	407.56	
		3,425.34

23. Sheriff, sheriff's office, etc.:		
b. Fees from state..$	328.60	
d. Fees from individuals	276.31	604.91
28. Fines:		
a. Applicable to general purposes.$	1,000.00	1,000.00
(Rents)		
34. Armory:		
Reimbursements of county for expenditures by reason of rental .....$	15.00	
35. County clerk's building:		
Rents received	50.00	65.00
(Interest from bank deposits, returned taxes and other general sources)		
38. General interest:		
a. General fund deposits .....$	992.04	
b. Inheritance tax deposits	260.33	
d. Mortgage tax deposits	26.43	
e. Returned taxes ..	47.84	
f. Construction deposits	231.73	
g. Armory deposits.	31.97	1,590.34
(Poor Fund Accounts)		
42. Almshouse inmates:		
b. Received by superintendent of poor as per his report..$	5,071.74	5,071.74
43. Tuberculosis hospital inmates:		
Received from superintendent .....$	335.86	335.86
Total revenue, poor fund accounts ..... $		5,407.60
(Highway Fund Accounts)		
(Interest from county highway funds)		
44. General highway interest:		
Interest on bank deposits .....$		373.84
(Other revenues)		
45. Highway maintenance:		
Received from villages .....$	988.98	988.98
Total revenues, highway fund accounts .....$		1,362.82
(Reimbursement of losses—Correction of erroneous payments)		
48. General fund:		
August audits .....$	10.00	
49. General fund:		
Amsterdam city, county sealer's account	635.17	
51. Town of Minden:		
Refund of insane payment (1913) ..	10.00	$ 655.17

OBLIGATIONS ISSUED

(From issue of bonds)		
60. Armory — Certificate of indebtedness issued .....$	3,482.66	$ 3,482.66
(Temporary loans)		
63. Temporary highway loans:		
a. For towns .....$	6,162.22	
b. For county	14,378.50	20,540.72
Total from bonds and notes issued .....$		24,023.38

VII. Detailed Statement of Expenditures.

GENERAL FUND ACCOUNTS

(Tax Expenses)		
(Assessments and equalization)		
c. Assessors' compensation .....$	128.00	
d. Assessors' mileage	68.00	$ 196.00
66. Tax rolls:		
Printing	153.25	153.25
		$ 349.25
(Advances and refunds of taxes)		
75. Returned school taxes:		
Paid school district collectors:		
a. Taxes .....$	498.93	$ 498.93
76. Refunded taxes:		
a. By order of board of supervisors ....$	2,306.50	2,306.50
Total advances and refunds of taxes		$ 2,805.43

STATE TAXES AND CONTRIBUTIONS TO TOWNS

(Armory contributions to state revenues)		
Montgomery county apportionment ....$	9,179.05	
77. State treasurer:		
State taxes for general purposes ..	19,636.39	$ 28,815.44
(Contribution to expense or judicial district)		
78. State comptroller:		
Apportionment for stenographers and clerks to supreme court		1,499.41

GENERAL ADMINISTRATION

(Administrative)		
80. Commissioner of elections:		
a. Salary .....$	2,000.00	
c. Temporary employes	40.00	
d. Office stationery, postage and incidentals	222.48	
e. Telephone and telegraph	60.25	
g. Office rent	350.00	$ 2,672.73

81. Election expenses:		
c. Publishing election notices .....$	976.36	
d. Publishing lists of nominations	562.50	
e. Publishing diagram of voting machines	329.00	
f. Printing ballots ..	1,425.67	
g Election stationery	2,699.03	
i. Printing registry lists	3.50	
j. Expenses town clerks, mailing constitutional amendments	66.59	
		6,062.65
82. Supervisors:		
a. Salaries 18 members at $500 per annum .....$	9,083.32	
e. Traveling expenses.	43.29	
h. Clerks and assistants	1,093.33	
j. Postage and stationery	316.61	
k. Telephone and telegraph	19.60	
l. Furniture and fixtures for supervisors' rooms	234.25	
m. Printing and distribution of proceedings	1,158.04	
n. Publishing acts of board	238.16	
o. Publishing local session laws	115.87	
q. Printing collectors' receipts	51.17	
		12,353.64
83. County attorney:		
a. Salary .....$	500.00	
d. Printing, postage, stationery and office incidentals	36.24	
e. Telephone and telegraph	1.55	
g. Traveling expenses	12.59	
		550.38
86. County treasurer:		
a. Salary .....$	1,200.00	
b. Premium on official bond	840.00	
e. Printing, postage, stationery and office incidentals	200.94	
f. Telephone and telegraph	61.45	
g. Office furniture and fixtures	157.25	
h. Bank tax fees....	250.66	
i. Inheritance tax fees	4,534.54	
j. Court and trust fund fees	20.31	
		7,265.15
89. Court house:		
a. Janitors and other employes for care of building .....$	100.00	
c. Janitor's supplies.	7.50	
d. Repairs to building	60.00	
e. Furnishings for court room and halls	60.00	
f. Insurance	281.86	
g. Light	56.70	
h. Heat	44.34	
j. Water rent	25.00	
k. ———	33.00	
		668.40
90. County clerk's building:		
a. Janitor's and other employes in care of building .....$	400.00	
b. Janitor's supplies.	101.79	
e. Insurance	310.00	
f. Light	364.67	
g. Heat	502.80	
i. Water rent	50.00	
j. Concrete side walk	400.27	
		2,129.53
91. General interest:		
(Interest on funding bonds)		
a. Series 1913, bonds Nos. 1 to 7, $65,-508.65 at 4½ per cent. .....$	2,598.95	
		2,598.95
Total of administrative		$ 34,301.43

CIVIL COURTS

(Judicial)

94. Supreme court (civil):		
a. Crier and attendants (civil terms).$	586.20	
b. Stenographer's expenses	207.45	
d. Trial jurors (civil terms)	2,654.80	
		$ 3,448.45
95. Supreme court chambers:		
a. Rent .....$	301.37	
b. Light, heat, etc..	207.38	
		508.75
96. County judge:		
a. Salary .....$	1,400.00	
d. Printing, postage, stationery and office incidentals	16.25	
g. Special county judge	20.00	
		1,436.25
97. County court (civil):		
a. County court stenographer .....$	32.20	
c. Publication of notices	166.60	
		198.80
98. Surrogate:		
a. Salary .....$	1,600.00	
b. Premium on official bond	25.00	
d. Acting surrogate .	20.00	
e. Surrogate's clerk.	820.24	
f. Clerks and assistants	800.00	
g. Postage, stationery and office incidentals	216.48	
h. Telephone and telegraph	36.25	
i. Printing blanks...	169.76	
j. Furniture and fixtures	142.50	
		3,830.23
99. County clerk as clerk of court:		
a. Salary of county clerk .....$	2,500.00	
b. Premium on official bond	45.00	
d. Record books (court work)	154.75	
f. Publication of notices	61.50	
g. Telephone and telegraph	48.20	

h. Printing calendars.	223.50	
i. Postage, stationery and office incidentals	205.08	
		3,238.03
101. Court library:		
f. Law books .....$	86.50	
		86.50
Total judicial		$ 12,747.01

(Regulative)

103. County sealer:		
a. Salary .....$	600.00	
b. Traveling expenses	263.39	
d. Printing, postage, stationery and office incidentals	16.31	
e. Telephone and telegraph	19.20	
g. Equipment	25.14	
h. Rent	204.00	
		1,128.04

(Defensive)

106. Armory (new account):		
a. Labor .....$	3,220.00	
b. Supplies for cleaning, care, etc.	490.64	
c. Repairs to lavatories, etc.	51.83	
d. Heat, light, water and telephone	1,228.56	
e. Utensils, supplies care of arms, etc. .	236.27	
f. Camp chairs, etc.	449.57	
		5,676.87
107. Armory:		
a. Armorers .....$	183.00	
c. Engineers	145.00	
d. Laborers	219.50	
e. Janitor's supplies	70.46	
f. Repairs to buildings	306.83	
g. Furniture and fixtures	316.56	
h. Heat	684.79	
i. Telephone	12.10	
k. Light	105.20	
l. Sundry supplies ..	587.86	
		2,631.30
108. Military companies:		
b. Concrete sidewalk .....$	1,777.00	
		1,777.00
Total defensive		$ 10,085.17

(Protective)

109. County clerk as register:		
b. Record books (except books for court records) .....$	548.00	
c. Regular clerks and assistants (except for court work) ...	2,350.00	
d. Temporary employes	300.00	
		$ 3,198.00
110. Fish and game protection:		
b. Services and expenses enforcing game laws .....$	18.50	
		18.50
Total protective .....$		3,216.50

EDUCATION

114. District superintendents:		
a. Printing, postage, etc. .....$	164.68	
b. Telephone and telegraph	10.05	
c. Equipment	14.95	
		$ 189.68
115. Educational notices:		
a. Cornell scholarship examinations.$	48.88	
		48.88
116. Deaf Mutes:		
a. Central New York Institution .....$	1,374.59	
b. St. Joseph's Institute	591.60	
c. Albany Home for Deaf	406.75	
		2,372.44
117. Montgomery County Farm Bureau		1,125.00
Total educational		$ 3,736.00

PREVENTION AND PUNISHMENT OF CRIME

(Expenses of Conviction)

(Corrective)

118. District attorney:		
a. Salary .....$	1,500.00	
c. Assistant district attorney	500.00	
f. Printing, postage, stationery and office incidentals	91.14	
g. Telephone and telegraph	51.45	
i. Law books	53.50	
k. Traveling expenses	199.00	
l. Detective	192.05	
m. Reward advertising	101.55	
		$ 2,688.69
120. Sheriff, sheriff's office and quarters:		
a. Salary .....$	4,200.00	
c. Under sheriff and assistants	105.25	
g. Fees of deputies.	100.11	
h. Traveling expenses	1,732.16	
i. Investigation expenses	2,532.58	
j. Printing, postage, stationery and office incidentals	111.07	
k. Telephone and telegraph	285.09	
l. Office furniture and fixtures	14.58	
m. Furniture for quarters	79.10	
n. Publication of notices	117.85	
		9,277.79
121. Coroners:		
a. Salaries .....$	950.00	
c. Traveling expenses	35.50	
d. Coroners' physicians	112.00	
e. Expenses of autopsies	265.00	
f. Expenses of inquest	361.18	
j. Ambulance service	25.00	

k. Finding bodies ..	57.13	
		1,805.81
122. Supreme court (criminal):		
b. Grand jurors ....$	1,176.10	
c. Stenographer to grand jury	300.00	
e. Board of jurors ..	145.30	
f. Interpreters	111.07	
h. Expert witnesses	183.88	
i. Witness fees	843.26	
k. Defense of criminals	550.00	
		3,309.61
123. County court (criminal):		
a. Crier and attendants .....$	555.80	
c. Stenographer	331.75	
d. Trial jurors	4,036.20	
f. Interpreters	250.50	
h. Expert witnesses.	287.56	
i. Witness fees	561.68	
j. Board of witnesses	15.52	
		6,039.01
124. Justices and constables:		
a. Fees in felony cases .....$	1,121.83	
b. Interpreters	7.00	
		1,128.83
Total for expenses of conviction		$ 24,249.74

(Expenses for Punishment)

125. Jail:		
a. Repairs to buildings .....$	276.87	
b. Jail furniture ...	2,245.57	
d. Light	58.78	
e. Heat	972.31	
g. Water rent	100.00	
h. Jail cooking utensils, bedding, etc..	251.83	
		3,905.36
126. Jail inmates:		
a. Board of prisoners .....$	349.69	
c. Jail employes	213.00	
d. Food supplies ...	1,997.84	
e. Clothing	735.98	
f. Tobacco	88.04	
g. Physician and medicines	167.25	
		3,551.80
132. Penal institutions:		
a. Albany County Penitentiary .....$	1,722.14	
		1,722.14
Total expenses of punishment		$ 9,179.30

(Expenses for reformation)

133. Probation officer:		
a. Salary .....$	60.00	
		$ 60.00
135. Private reform schools:		
a. Mt. Magdelene School of Industry.$	80.00	
		80.00
Total of expenses for reformation		$ 140.00

NEW COUNTY BUILDINGS

(Construction)

138. Tuberculosis hospital construction:		
b. New buildings ...$	1,427.20	
d. Residence	3,664.15	
		$ 5,091.35
139. Jail construction:		
b. New buildings ..$	51,848.66	
		51,848.66
140. Tuberculosis hospital interest (bonds):		
Interest on bonds Nos. 1 to 2, $20,000 at 4½ per cent.....		900.00
141. County clerk's building interest (bonds):		
Interest on bonds Nos. 16 to 30, $15,000 at 4½ per cent.....		787.50
142. Jail interest (bonds):		
Interest on bonds, Nos. 1 to 12, $60,000 at 4¾ per cent.....		3,087.50
Total for construction of buildings		$ 61,715.01

OBLIGATIONS RETIRED

(Liquidation of indebteness)

143. General bonds redeemed:		
a. Funding bonds Nos. 1 to 2, series 1913 .....$	15,508.65	
		15,508.65
144. County clerk's building bonds redeemed:		
Bonds Nos. 11 to 15.....		5,000.00
145. Armory:		
Certificate of indebtedness redeemed		3,482.66
Total indebtedness liquidated from general funds		$ 23,991.31

POOR FUND ACCOUNTS

(Administration)

(Charitable)

151. Superintendent of poor:		
a. Salary .....$	800.00	
c. Regular clerks and office assistants ..	420.00	
e. Printing, postage, stationery and office incidentals	104.46	
f. Telephone and telegraph	141.40	
g. Office furniture and fixtures	22.50	
h. Traveling expenses (personal) .	469.10	
		$ 1,957.46

(Improvident Poor)

151. Almshouse:		
a. Repairs to building .....$	1,148.79	
b. Furniture and fixtures	2,137.42	
c. Kitchen utensils, bedding, etc.	289.41	
e. Light	15.56	
f. Heat	1,606.46	

h. Farm tools and equipment	736.51	
i. Farm stock	326.75	
		6.260.90
152. Almsouse inmates:		
a. Keeper $	400.00	
b. Almshouse employees	1,618.27	
d. Transportation of paupers	21.88	
e. Food supplies	2,913.97	
f. Clothing	1,185.90	
g. Tobacco	125.14	
h. Physicians and medicine	988.31	
j. Burial	40.00	
k. Farm superintendent and farm labor	993.15	
l. Farm stock maintenance	701.49	
m. Seeds and fertilizer	134.16	
n. Feeding stock	766.56	
		9,888.83
153. Outside relief:		
a. Food supplies $	434.80	
b. Clothing	25.40	
c. Fuel	14.75	
d. Transportation of paupers	141.60	
e. Physicians and medicines	923.90	
f. Burial	791.75	
g. Services of overseer of poor	768.90	
h. New York State Hospital, Raybrook	282.67	
		3,383.77
Total for improvident poor		$ 19,533.50
156. Hospitals:		
Amsterdam city hospital $	514.00	
St. Mary's hospital.	151.00	
Little Falls hospital	37.55	
		702.55
157. Superintendent tuberculosis hospital:		
a. Salary $	1,400.00	
c. Printing, postage, stationery and office incidentals	304.69	
d. Telephone and telegraph	46.13	
e. Office furniture and fixtures	35.00	
		1,785.82
158. Tuberculosis hospital:		
a. Janitor and other employes in care of building $	601.16	
b. Janitor's supplies	122.41	
c. Repairs to building	436.41	
d. Furniture and fixtures	3,342.93	
e. Kitchen utensils, bedding, etc.	388.36	
f. Insurance	229.97	
g. Light	272.59	
h. Heat	1,033.76	
i. Water rent	151.61	
		6,579.20
159. Tuberculosis hospital inmates:		
a. Nurses and employes $	4,144.88	
b. Food supplies	5,524.74	
c. Clothing	96.48	
d. Physicians and medicines	513.98	
e. Laundry	459.51	
f. Ice	243.12	
		10,982.71
160. Insane:		
a. Lunacy examinations $	175.00	
b. Clothing	9.90	
(Maintenance)		
e. Brunswick Home.	1,935.05	
		2,119.95
161. Epileptics:		
b. Craig Colony $	177.93	
		177.93
162. Feeble minded:		
b. Syracuse Institution $	120.00	
		120.00
Total for defective poor		$ 22,468.16
(Orphans)		
163. County agent for placing dependent children:		
a. Salary $	450.00	
d. Telephone and telegraph	.75	
f. Traveling expenses	24.13	
		474.88
167. Private orphan asylums:		
a. Albany Orphan Asylum $	137.49	
b. Troy City Male Orphan Asylum	1,116.00	
c. St. Vincent's Industrial (female)	465.86	
		1,719.35
168. Orphans in families:		
a. Care and maintenance $	48.87	
		48.87
Total for orphans		$ 2,243.10
(Soldiers and Sailors)		
169. Soldiers' relief:		
c. Spanish War Veterans $	200.00	
170. Soldiers' burials:		
a. Supervision of interment $	37.50	
b. Soldiers and sailors	550.00	
c. Wives and widows	250.00	
		837.50
171. Soldiers' headstones:		
Soldiers and sailors		30.00
Total soldiers' and sailors' relief		$ 1,067.50

HIGHWAY FUND ACCOUNTS

(Administrative)

173. Superintendent of highways:		
a. Salary $	1,500.00	
c. Traveling expenses	574.87	
e. Printing, postage, stationery and office incidentals	13.75	
f. Telephone and telegraph	15.78	
		$ 2,104.40

(Maintenance)

174. County line bridges:		
b. Under town supervision	$ 118.67	
c. St. Johnsville-Manheim	225.53	$ 344.20
176. Highway maintenance:		
State and county highways		64,565.87
Total for maintenance		$ 64,910.07

HIGHWAY CONSTRUCTION

(Constructive)

178. County highway, No. 1140	$ 20,540.72	$ 20,540.72
185. State and county highways:		
Purchase of rights of way	$ 456.50	456.50
188. General highway interest:		
Interest on county highway bonds:		
Series 1904	$ 1,040.00	
Series 1905	800.00	
Series 1908	850.00	
Series 1909	1,140.00	
Series 1910	1,125.00	
Series 1911	2,250.00	
Series 1913	1,350.00	8,555.00
189. Highway loan interest:		
Interest on temporary highway loans:		
a. Town of Canajoharie share of highway No. 397	$ 10.21	
b. County share of highway No. 397	23.82	
c. Town of Florida share of highway No. 943	8.50	
d. County share of highway No. 943	62.11	104.64
Total constructive		$ 29,656.86

HIGHWAY INDEBTEDNESS

(Liquidation of indebtedness)

190. Highway bonds redeemed:		
Series 1904, Nos. 5-8	$ 4,000.00	
Series 1908, Nos. 21-24	2,000.00	
Series 1909, Nos. 4-6	3,000.00	
Series No. 1910, No. 2	2,000.00	
Series 1911, Nos. 5-8	4,000.00	$ 15,000.00
191. Temporary highway loans:		
a. Town of Canajoharie share of highway No. 397	$ 300.00	
b. County share of highway No. 397	700.00	
c. Town of Florida share of highway No. 943	182.00	
d. County share of highway No. 943	1,330.74	2,512.74
Total indebtedness liquidated from highway funds		$ 17,512.74

VIII. Detailed Statement of Receipts.

(Special Trust Funds)

(From state)

For schools:		
194. Public school moneys	$ 31,619.12	
195. Academies and libraries	5,880.85	$ 37,499.97
For highway maintenance:		
196. State highway aid to towns	17,015.00	
For military companies:		
197. 46th Separate Company		938.00
Total from state		$ 55,452.97
For state and towns:		
202. Liquor taxes:		
Fines applicable		$ 300.00
Total fines and penalties		$ 300.00
For military purposes:		
204. 46th Separate Company		195.42
Total from interest, rents and other revenues		$ 195.42

(For special taxes)

For state:	
208. Inheritance taxes	$179,582.55
For municipalities:	
209. Bank taxes	25,065.76
For state and municipalities:	
211. Mortgage taxes	6,660.53
212. Liquor taxes:	
Licenses issued	78,232.50
Total from special taxes	$289.541.34

(From individuals)

215. Coroners deposits:	
Money found upon, or receipts from sale of effects of, persons decaesed	$ .65
216. Court and trust funds	639.61
Total from individuals	$ 640.26

IX. Detailed Statement of Expenditures.

To state:		
220. Inheritance taxes	$161,716.31	
221. Mortgage taxes.	3,327.14	
222. Liquor taxes	38,480.93	$203,524.38
To county:		
224. Bank taxes:		
Applied by towns to reduce levy	$ 4,023.13	
225. Mortgage taxes:		
Applied to towns to reduce levy	780.26	4,803.39

To towns:		
226. State highway aid .....$	17,015.00	
228 Mortgage taxes.	2,374.65	
229. Liquor taxes...	38,480.91	
		57,870.56
To villages:		
231. Bank taxes ....$	18,295.57	
232. Mortgage taxes.	567.13	
		18,862.70
To school districts:		
233. Public school moneys .....$	31,619.12	
234. Academies and libraries	5,880.85	
235. Bank taxes	2,482.51	
		39,982.48
To military companies:		
240. 46th Separate Company .....$	1,128.24	
		1,128.24
To county treasurer's fees and expenses:		
242. Inheritance tax (fees) .....$	4,534.54	
243. Mortgage taxes (expenses)	6.25	
244. Bank taxes (fees)	250.66	
245. Liquor taxes (fees)	1,570.66	
246. Court and trust funds (fees)	20.31	
247. Estate, fees as administrator	16.06	
		6,398.48
To individuals and associations:		
249. Inheritance tax:		
Attorneys, stenographers, etc. .....$	12,744.04	
253. Cash bail:		
Refunded	1,000.00	
255. Court and trust funds:		
Paid beneficiaries...	3,752.02	
		17,496.06
(As public administrator)		
260. Joseph Adams estate:		
a. Paid creditors and beneficiaries .....$	132.99	
c. Expenses, except fees to treasurer..	82.75	
		215.74

XI. Transfers, Non-Cash Items and Reconciliation with Cash Account.

TRANSFERS

To general fund:		
From bank taxes...$	4,023.13	
From mortgage taxes.	780.26	
		$ 4,803.39
To county treasurer:		
From bank tax fees.$	250.66	
		250.66
Total transfers and non-cash items		$ 5,054.05

RECONCILIATION WITH CASH ACCOUNT

	Receipts	Expenditures
Totals as reported in condensed statement .....$	637,306.22	$729,694.86
Transfers and non-cash items, listed.	5,054.05	5,054.05
Cash accounted for$	632,252.17	$724,640.81
Balance at beginning of year	166,365.94	
Balance at end of year		73,977.30
Totals as per cash book or cash account of ledger ..$	798,618.11	$798,618.11

XII. Specific Information.

RELATIVE TO FINANCES

A. Assessed valuations:		
Real property .$	28,534,535.00	
Personal property	716,050.00	
Franchises	907,277.00	
Bank stock ...	2,507,574.93	
		$32,665,436.93
B. Levies of general property taxes:		
For state purposes .....$	19,636.39	
For county purposes	185,958.01	
For town purposes	111,111.75	
Surpluses $231.58 less deficiencies $18.10	213.48	
		316.919.63
C. Collectors' settlement of tax levies:		
Paid town officials by collectors:		
For general town expenses$	50.941.13	
For highway expenses	60.011.92	
For dog and brush	505.70	
		111,111.75
Paid county treasurer:		
By collectors ..$	145.454.40	
By corporations	55,637.59	
		201,091.99
Uncollected taxes returned by collectors		4,715.89
		$ 316,919.63
D. Bonded general indebtedness:		
Total general bonds outstanding at beginning of year ..$	165,508.65	
		$165,508.65
Less general bonds redeemed		20,508.65
General bonds outstanding at end of year		$145,000.00
Net bonded indebtedness for general purposes, unprovided for		$145.000.00
E. Bonded highway indebtedness:		
Total highway bonds outstanding at beginning of year ..$	204,000.00	
		$204,000.00
Less highway bonds redeemed		15,000.00

Highway bonds outstanding at end of year		$189,000.00
Net bonded indebtedness for highway purposes, unprovided for		$189,000.00
Temporary highway loans:		
At beginning of year	$ 2,512.74	
Negotiated during year	20,540.72	
		$ 23,053.46
F. Temporary loans:		
Less temporary highway loans paid		2,512.74
Temporary highway loans outstanding at end of year		$ 20,540.72

MISCELLANEOUS

H. Relative to county:

Population, 1910 57,567
Number of towns.....10, City 1

I. Board of supervisors:

Number of members 18
Annual salary $500.00

Number sessions:

Regular 6
Special 5

Total number of days the board was in session:

At annual session 21
At regular sessions 5
At special sessions 5

J. Printed proceedings of Board of Supervisors:

Number of copies printed 5,000
Number of pages in each copy.....343
Contract price per page $3.12
Total cost $1,149.62

L. Interest rates:

Received on bank deposits of county moneys .....1-3-3½ per cent.

XIII. DETAILED STATEMENT OF BONDED INDEBTEDNESS AND SINKING FUNDS (COUNTY BONDS ONLY).

Year of Issue.	Number of Bonds Issued.	Face Value of Each Bond.	Rate of Interest.	Purpose of Bonds Issued.	Amount Outstanding.	When Payable.
1913	6	$10,000.00	4½	Refunding	$50,000.00	1915-1919
1911	30	1,000.00	4½	County Clerk's Building	15,000.00	1915-1917
1913	2	10,000.00	4½	Tuberculosis Hospital	20,000.00	1923-1924
1913	12	5,000.00	4¾	Jail	60,000.00	1915-1922
1904	64	1,000.00	4	Highway	24,000.00	1915-1920
1905	20	1,000.00	4	Highway	20,000.00	1921-1925
1908	56	500.00	5	Highway	16,000.00	1915-1922
1909	33	1,000.00	4	Highway	27,000.00	1915-1923
1910	16	2,000.00	4½	Highway	24,000.00	1915-1926
1911	56	1,000.00	4½	Highway	48,000.00	1915-1926
1913	3	10,000.00	4½	Highway	30,000.00	1920-1922

State of New York,
Montgomery County, ss.:

Charles P. Wood, being sworn, says that he is the treasurer of the county of Montgomery, and that the foregoing report is a true and correct statement of the financial transactions of said county for the fiscal year ended October 31, 1914, as shown by the official records of said county.

CHARLES P. WOOD.

Subscribed and sworn to before me, this 23d day of November, 1914.

CARL S. SALMON, Notary Public.

Motion by Mr. Olmstead, that the report be received, adopted, spread on the minutes, printed in the proceedings, and referred to the County Treasurer's Committee for confirmation.

Seconded by Mr. Bulger and carried, all members present voting aye.

The clerk presented the report of the county clerk.

COUNTY CLERK'S REPORT.

To the Honorable, The Board of Supervisors of the County of Montgomery:

Gentlemen.—I submit herewith my annual report of all the courts held and expenses attending thereto, together with a report of all the moneys collected from fees and the mortgage tax.

Respectfully submitted,

ABRAM L. VAN HORNE, Clerk.

Special term of Supreme Court held Dec. 1, 1913, days served and miles traveled by trial jurors, also days served and miles traveled by witnesses and court officers:

Alexander McFarlan, trial juror, 1 day, 24 miles	$ 4.20
John M. Merry, trial juror, 1 day, 24 miles	4.20
Jay H. Van Deusen, trial juror, 1 day, 24 miles	4.20
William H. Carlisle, trial juror, 1 day, 24 miles	4.20
Augustus Fuller, trial juror, 1 day, 26 miles	4.30
John Breen, trial juror, 1 day, 24 miles	4.20
Samuel J. Wallin, trial juror, 1 day, 24 miles	4.20
Henry Siple, trial juror, 1 day, 24 miles	4.20
Herrick B. Willsey, trial juror, 1 day, 24 miles	4.20
Charles O. Wood, trial juror, 1 day, 24 miles	4.20
William J. Meenam, trial juror, 1 day, 24 miles	4.20
John J. Weakley, trial juror, 1 day, 24 miles	4.20
William J. Rehberg, trial juror, 1 day, 24 miles	4.20
Henry Neiholz, trial juror, 1 day, 24 miles	.4 20
George W. Calkins, trial juror, 1 day, 24 miles	4.20
Charles F. Wait, trial juror, 1 day, 24 miles	4.20
Joseph C. Wilson, trial juror, 1 day, 24 miles	4.20
J. H. Gagen, trial juror, 1 day, 24 miles	4.20
M. T. Gilliland, trial juror, 1 day, 24 miles	4.20
Delbert S. Pierce, trial juror, 1 day, 24 miles	4.20
E. E. Dievendorf, trial juror, 1 day, 24 miles	4.20
H. S. Lipe, trial juror, 1 day, 32 miles	4.60
Jacob S. Lepper, trial juror, 1 day, 44 miles	6.20
Charles Cline, trial juror, 1 day, 8 miles	3.40
H. H. Snell, trial juror, 1 day, 32 miles	4.60
James A. Smith, trial juror, 1 day, 26 miles	4.30
Albert V. Dockstader, trial juror, 1 day, 36 miles	4.80
Amon P. Nellis, trial juror, 1 day, 50 miles	5.50
Fred B. Benjamin, trial juror, 1 day, 26 miles	4.30
Harry L. Crouse, trial juror, 1 day, 46 miles	5.30
William Juedes, trial juror, 1 day, 26 miles	4.30
William Lusso, trial juror, 1 day, 14 miles	3.70
Herman Leavitt, trial juror, 1 day, 44 miles	5.20
Emmet Dunlap, trial juror, 1 day, 26 miles	4.30
Edwins Wills, trial juror, 1 day, 24 miles	4.20
Arthur W. Shuttleworth, trial juror, 1 day, 24 miles	4.20
Clyde Dygert, trial juror, 1 day, 44 miles	5.20
George J. Abel, trial juror, 1 day, 2 miles	3.10
E. J. Krack, trial juror, 1 day, 24 miles	4.20
Martin Kavanaugh, trial juror, 1 day, 24 miles	4.20
James Golden, trial juror, 1 day, 34 miles	4.70
Edward Mitchell, trial juror, 1 day, 24 miles	4.20
Williard Smith, trial juror, 1 day, 32 miles	4.60
Rozell Charlesworth, trial juror, 1 day, 48 miles	5.40
Edgar Farley, trial juror, 1 day, 32 miles	4.60
Martin Gloekler, trial juror, 1 day, 32 miles	4.60
George Rowland, trial juror, 1 day, 44 miles	5.20
John L. Vosburgh, trial juror, 1 day, 26 miles	4.30
George K. Bowdish, trial juror, 1 day, 26 miles	4.30
James Haver, trial juror, 1 day, 32 miles	4.60
Albert W. Warner, trial juror, 1 day, 24 miles	4.20
John I. Rector, trial juror, 1 day, 38 miles	4.90
Charles W. Schoonmaker, trial juror, 1 day, 20 miles	4.00
Patrick Hogan, trial juror, 1 day, 24 miles	4.20
James P. Canna, trial juror, 1 day, 24 miles	4.20
Floyd R. Burns, trial juror, 1 day, 24 miles	4.20
William J. Krum, trial juror, 1 day, 46 miles	5.30
Nicholas Herrick, trial juror, 1 day, 34 miles	4.70
Charles O. Horning, trial juror, 1 day, 24 miles	4.20
Louis Walthousen, trial juror, 1 day, 24 miles	4.20
George Manning, trial juror, 1 day, 40 miles	5.00
F. W. Stube, trial juror, 1 day, 4 miles	3.20
Bentley Johnson, trial juror, 1 day, 24 miles	4.20
Carl Johnson, trial juror, 1 day, 24 miles	4.20
David McKnight, trial juror, 1 day, 24 miles	4.20
Louis Bern, trial juror, 1 day, 24 miles	4.20
John H. Abel, trial juror, 1 day, 46 miles	5.30
Williard F. Walrath, trial juror, 1 day, 40 miles	5.00
DeForest Garlock, trial juror, 1 day, 42 miles	5.10
L. S. Mesick, trial juror, 1 day, 38 miles	4.90
George B. Weaver, trial juror, 1 day, 44 miles	5.20
J. G. Sponable, trial juror, 1 day, 32 miles	4.60

Isaiah Suits, trial juror, 1 day, 10 miles	3.50
George Gale, trial juror, 1 day, 10 miles	3.50
Enoch Perrine, trial juror, 1 day, 16 miles	3.80
C. J. Runkle, trial juror, 4 days, 48 miles	14.40
William E. Alter, trial juror, 4 days, 42 miles	14.10
J. W. Mayer, trial juror, 4 days, 50 miles	14.50
Claude A. Smith, trial juror, 4 days, 42 miles	14.10
William McBride, trial juror, 4 days, 34 miles	13.70
John Fisk, trial juror, 4 days, 36 miles	13.80
Walter J. Becker, trial juror, 3 days, 24 miles	10.20
M. Charles Pierce, trial juror, 3 days, 16 days	9.80
Ira Ochampaugh, trial juror, 4 days 46 miles,	14.30
Ellis Van Alstine, trial juror, 4 days, 36 miles	13.80
Daniel Bellinger, trial juror, 3 days, 16 miles	9.80
Albert Ochampaugh, trial juror, 3 days, 10 miles	9.50
C. B. Clute, court crier, 5 days, 2 miles	15.10
R. Simon Blood, trial juror, 1 day, 24 miles	4.20
Maurice G. Walsh, trial juror, 1 day, 24 miles	4.20
Wilmot McElwain, trial juror, 1 day, 24 miles	4.20
John W. Kelly, trial juror, 1 day, 24 miles	4.20
Ezra A. Sutliff, stenographer, 4 days, 18 miles	50.05
Adam Betz, court officer, 4 days, 24 miles	9.20
H. Platter, court officer, 4 days, 24 miles	9.20
E. Sheehan, court officer, 4 days, 24 miles	9.20
S. Martin, court officer, 3 days, 2 miles	6.10
A. McLaughlin, court officer, 4 days, 2 miles	8.10
Check No. 1,985 for witness fees	16.78
Total expense of December term of Supreme Court	$ 622.93

February term of Supreme Court and County Court, days served and miles traveled by grand and trial jurors, also days served and miles traveled by witnesses and court officers.

John G. Doak, grand juror, 1 day, 24 miles	$ 4.20
John A. Maney, grand juror, 1 day, 24 miles	4.20
Alvin L. Saltsman, trial juror, 1 day, 44 miles	5.20
William Serviss, trial juror, 1 day, 24 miles	4.20
George P. Hyde, trial juror, 1 day, 24 miles	4.20
Charles C. Bigler, trial juror, 1 day, 24 miles	4.20
Thomas Gregg, trial juror, 1 day, 24 miles	4.20
Edward R. Traver, trial juror, 1 day, 24 miles	4.20
Arthur B. Carpenter, trial juror, 1 day, 24 miles	4.20
Fenton Ottman, trial juror, 1 day, 48 miles	5.40
Edigson Crouse, trial juror, 1 day, 44 miles	5.20
Ralph Sanford, trial juror, 1 days, 24 miles	4.20
Clarence Crouse, trial juror, 1 days, 46 miles	5.30
Ezra Nellis, trial juror, 2 days, 44 miles	8.20
Check No. 2,000 for witness fees	47.64
Check No. 2,001 for witness fees	63.18
Chris. Schultz, grand juror, 5 days, 24 miles	16.20
Oliver Hurst, grand juror, 5 days, 12 miles	15.60
William McDuffie, grand juror, 5 days, 10 miles	15.50
Lewis St. John, grand juror, 5 days, 24 miles	16.20
Charles Schiller, grand juror, 5 days, 30 miles	16.50
John Sponable, grand juror, 5 days, 38 miles	16.90
Albert Schuyler, grand juror, 5 days, 32 miles	16.60
Julius Wasserman, grand juror, 5 days, 24 miles	16.20
James Finlayson, grand juror, 5 days, 24 miles	16.20
Arthur Marble, grand juror, 5 days, 32 miles	16.60
Jonathan Vedder, grand juror, 5 days, 44 miles	17.20
Elmer Steadwell, grand juror, 24 miles	16.20
James Doyle, grand juror, 5 days, 24 miles	16.20
B. S. Martin, grand juror, 5 days, 24 miles	16.20
William F. Ruff, grand juror, 5 days, 32 miles	16.60
R. H. Rickard, grand juror, 5 days, 44 miles	17.20
John J. Nellis, grand juror, 5 days, 40 miles	17.00
William McMahon, grand juror, 5 days, 44 miles	17.20
Christian Nelson, grand juror, 5 days, 24 miles	16.20
Nicholas Roberts, grand juror, 5 miles, 24 days	16.20
Check No. 2,022 for witness fees	59.26
Check No. 2,023 for witness fees	6.34
Williard Vrooman, trial juror, 6 days, 36 miles	19.80
John Darby, trial juror, 10 days, 96 miles	34.80
Willis Walrath, trial juror, 10 days, 88 miles	34.40
Reuben Failing, trial juror, 10 days, 68 miles	33.40
D. B. Youker, trial juror, 10 days, 88 miles	34.40
Raymond Nellis, trial juror, 10 days, 64 miles	33.20
Henry Michaelson, trial juror, 10 days, 48 miles	32.40
Louis Gregar, trial juror, 10 days, 48 miles	32.40
Fred W. Bohney, trial juror, 10 days, 48 miles	32.40
Herman Hovemeyer, trial juror, 10 days, 48 miles	32.40
Earl Heise, trial juror, 10 days, 56 miles	32.80
Edgar Young,, trial juror, 9 days, 72 miles	30.60
Myron Geesler, trial juror, 10 days, 56 miles	32.80

John W. Henry, trial juror, 9 days, 16 miles	27.80
William S. Lotridge, trial juror, 9 days, 12 miles	27.60
Orville Hall, trial juror, 10 days, 4 miles	30.20
Newton F. Merriam, trial juror, 10 days, 48 miles	32.40
Leo Lovenheim, trial juror, 10 days, 48 miles	32.40
Charles Wemple, trial juror, 9 days, 4 miles	27.20
Edward Gardinier, trial juror, 10 days, 4 miles	30.20
A. H. Armitage, trial juror, 10 days, 72 miles	33.60
Lewis A. Marvin, trial juror, 11 days, 72 miles	36.60
W. H. Bellinger, trial juror, 11 days, 72 miles	36.60
Eli N. Smith, trial juror, 10 days, 36 miles	31.80
Marcus Morey, trial juror, 10 days, 30 miles	31.50
Fred D. Veeder, trial juror, 10 days, 12 miles	30.60
John Lentz, trial juror, 11 days, 6 miles	33.30
Henry Buser, trial juror, 10 days, 6 miles	30.30
Ellsworth Everson, trial juror, 10 days, 6 miles	30.30
Mathias Combes, trial juror, 1 day, 32 miles	4.60
William B. Foody, trial juror, 1 day, 2 miles	3.10
Harry C. Townsend, trial juror, 1 day, 24 miles	4.20
William McCullough, trial juror, 1 day, 24 miles	4.20
James McConnell, trial juror, 1 days, 24 miles	4.20
James R. Wallin, trial juror, 1 day, 24 miles	4.20
Henry Weidenhammer, trial juror, 1 day, 24 miles	4.20
Leon B. Hall, trial juror, 1 day, 24 miles	4.20
W. S. Martin, trial juror, 10 days, 12 miles	30.60
William Van Epps, trial juror, 11 days, 6 miles	33.30
Henry M. Fuller, trial juror, 1 day, 26 miles	4.30
Abram Sponable, trial juror, 1 day, 44 miles	5.20
Jesse A. Gray, trial juror, 1 day, 24 miles	4.20
Clarence D. Stewart, trial juror, 1 day, 24 miles	4.20
O. K. Potter, trial juror, 1 day, 24 miles	4.20
William Ettlemyer, trial juror, 1 day, 28 miles	4.40
Simon Van Buren, trial juror, 1 day, 30 miles	4.50
Fred Borfell, trial juror, 1 day, 24 miles	4.20
Check No. 2,071 for witness fees	64.68
Andrew J. Waterstreet, trial juror, 2 days, 24 miles	7.20
C. B. Clute, court crier, 11 days, 6 miles	33.30
Albert Dunckle, trial juror, 5 days, 38 miles	16.90
Check No. 2,075 for witness fees	33.88
Victor Vosburgh, trial juror, 2 days, 36 miles	7.80
Adam Betz, court officer, 10 days, 48 miles	32.40
Edward Sheehan, court officer, 11 days, 72 miles	36.60
A. McLaughlin, court officer, 10 days, 4 miles	30.20
A. L. Marlett, court officer, 10 days, 4 miles	30.20
Henry Platter, court officer, 11 days, 72 miles	36.60
Jacob S. Schiemer, trial juror, 4 days, 88 miles	16.40
O. E. Frazier, trial juror, 6 days, 48 miles	20.40
Joseph P. Birch, trial juror, 6 days, 48 miles	20.40
George Gilbert, trial juror, 3 days, 44 miles	11.20
Charles Clizbee, trial juror, 3 days, 48 miles	11.40
George Moran, trial juror, 6 days, 28 miles	19.40
Elmer E. Showerman, trial juror, 3 days, 48 miles	11.40
Arthur Smith, trial juror, 3 days, 52 miles	11.60
Percival Miller, trial juror, 3 days, 28 miles	10.40
Daniel Touhey, trial juror, 6 days, 48 miles	20.40
Lewis Armitage, trial juror, 3 days, 48 miles	11.40
Parker J. Butler, trial juror, 5 days, 108 miles	20.40
Check No. 2,094 for witness fees	39.62
Check No. 2,095 for witness fees	26.36
Edward Bain, trial juror, 9 days, 48 miles	29.40
James H. Noonan, trial juror, 9 days, 48 miles	29.40
George Failing, trial juror, 9 days, 56 miles	29.80
Samuel Schaffer, trial juror, 7 days, 48 miles	23.40
Albert Francisco, trial juror, 7 days, 48 miles	23.40
Joseph Farrell, trial juror, 7 days, 48 miles	23.40
George Behringer, trial juror, 7 days, 48 miles	23.40
Charles Fralick, trial juror, 7 days, 48 miles	23.40
J. E. Mabon, trial juror, 9 days, 52 miles	29.60
Henry Smith, trial juror, 7 days, 68 miles	24.40
Albert Wittaker, trial juror, 7 days, 52 miles	23.60
D. G. Dillenbeck, trial juror, 7 days, 56 miles	23.80
Theodore Whitford, trial juror, 8 days, 64 miles	27.20
Bayard Garlock, trial juror, 8 days, 64 miles	27.20
Frasier Nellis, trial juror, 9 days, 72 miles	30.60
John Wagner, Jr., trial juror, 7 miles, 72 days	24.60
John M. Brookman, trial juror, 10 days, 92 miles	34.60
Charles Goodrich, trial juror, 8 days, 80 miles	28.00
Ira J. Nellis, trial juror, 7 days, 88 miles	25.40
James Spencer, trial juror, 9 days, 24 miles	28.20
Jonathan Veeder, trial juror, 9 days, 88 miles	31.40
Albert Duesler, trial juror, 9 days, 88 miles	31.40
Sanford Cronkhite, trial juror, 8 days, 108 miles	29.40
John Myers, Jr., trial juror, 10 days, 64 miles	33.20

Wellington Schaffer, trial juror, 9 days, 96 miles	31.80
George Putman, trial juror, 10 days, 84 miles	34.20
Frederick Regel, trial juror, 9 days, 4 miles	27.20
William F. Brinkman, trial juror, 6 days, 48 miles	20.40
Henry Playford, trial juror, 6 days, 48 miles	20.40
Aaron Sweet, trial juror, 9 days, 8 miles	27.40
John Saltsman, trial juror, 6 days, 64 miles	21.20
Joseph Wiggins, trial juror, 6 days, 48 miles	20.40
Louis Albrecht, trial juror, 6 days, 48 miles	20.40
John H. Voorhees, trial juror, 9 days, 48 miles	29.40
George Hobbs, trial juror, 9 days, 48 miles	29.40
William H. Siebe, trial juror, 6 days, 48 miles	20.40
William Brooks, trial juror, 9 days, 88 miles	31.40
Joseph P. Duesler, trial juror, 6 days, 48 miles	20.40
Seward Staley, trial juror, 9 days, 48 miles	29.40
John A. McNally, trial juror, 9 days, 48 miles	29.40
John Diamond, trial juror, 6 days, 72 miles	21.60
Fred Albright, court officer, 9 days, 60 miles	30.00
Adam Betz, court officer, 9 days, 48 miles	29.40
G. E. Whitbeck, court officer, 9 days, 28 miles	28.40
A. L. Marlette, court officer, 9 days, 4 miles	27.20
A. McLaughlin, court officer, 9 days, 4 miles	27.20
Bernard Plantz, trial juror, 9 days, 16 miles	27.80
Michael Hogan, trial juror, 9 days, 4 miles	27.20
F. B. Cudebec, trial juror, 6 days, 8 miles	18.40
C. B. Clute, court crier, 9 days, 4 miles	27.20
Check No. 2,147 for witness fees	45.38
Check No. 2,148 for witness fees	4.38
Isaac H. Fonda, trial juror, 9 days, 4 miles	27.20
Check No. 2,150 for witness fees	1.78
Raymond Nellis, trial juror, 3 days, 64 miles	12.20
R. Simon Bulger, trial juror, 1 day, 32 miles	4.60
Charles Walrath, trial juror, 10 days, 32 miles	31.60
Check No. 2,154 for witness fees	6.84
Check No. 2,155 for witness fees	1.46
Check No. 2,156 for witness fees	1.46
Total expense of February Term of Supreme and County Court	$3,675.66

June Term of Supreme Court and miles traveled by grand and trial jurors, also days served and miles traveled by witnesses and court officers.

Henry Ahneman, trial juror, 1 day, 24 miles	$ 4.20
Charles Dersch, trial juror, 1 day, 24 miles	4.20
William H. Langley, trial juror, 1 day, 32 miles	4.60
Delbert Cooper, grand juror, 1 day, 24 miles	4.20
Henry A. Dunham, grand juror, 1 day, 24 miles	4.20
Fred Minch, trial juror, 1 day, 24 miles	4.20
Fred R. Greene, trial juror, 1 day, 24 miles	4.20
Robert J. Lindsay, trial juror, 1 day, 24 miles	4.20
Cornelius Dwyer, grand juror, 1 day, 24 miles	4.20
Norman Hogeboom, trial juror, 1 day, 24 miles	4.20
James A. Young, trial juror, 1 day, 34 miles	4.70
E. H. Conover, trial juror, 1 day, 4 miles	3.20
Stephen Fraley, trial juror, 1 day, 6 miles	3.30
Check No. 2,170 for witness fees	12.26
Abram W. Post, grand juror, 6 days, 12 miles	18.60
Daniel D. Herrick, grand juror, 6 days, 48 miles	20.40
David Fox, grand juror, 6 days, 88 miles	22.40
Peter Vrooman, grand juror, 6 days, 8 miles	18.40
John Quackenbush, grand juror, 6 days, 48 miles	20.40
J. Thomas Stewart, grand juror, 1 day, 4 miles	3.20
Jeremiah Sullivan, grand juror, 6 days, 48 miles	20.40
Robert F. Owens, grand juror, 6 days, 48 miles	20.40
Peter J. Schuyler, grand juror, 6 days, 20 miles	19.00
Frank Forby, grand juror, 6 days, 48 miles	20.40
August Schnitzlein, grand juror, 6 days, 72 miles	21.60
Frank Ehle, grand juror, 1 day, 32 miles	4.60
Willis Devenpeck, grand juror, 6 days, 48 miles	20.40
Emil Daniels, grand juror, 6 days, 52 miles	20.60
Joseph C. Melick, grand juror, 6 days, 52 miles	20.60
Ezra D. Sanders, grand juror, 6 days, 72 miles	21.60
James P. Smith, grand juror, 6 days, 48 miles	20.40
Peter Johnson, grand juror, 6 days, 52 miles	20.60
August Eckelman, grand juror, 6 days, 48 miles	20.40
Henry W. Case, grand juror, 6 days, 48 miles	20.40
G. Warren Heath, grand juror, 6 days, 48 miles	20.40
Henry Lohmyer, trial juror, 6 days, 8 miles	18.40
Benjamin G. Van Alstyne, trial juror, 6 days, 28 miles	19.40
Augustus Shineman, trial juror, 6 days, 26 miles	19.30
William Gesner, trial juror, 6 days, 30 miles	19.50
William Wagner, trial juror, 6 days, 32 miles	19.60
Henry Becker, trial juror, 8 days, 48 miles	26.40
Vincent Schmidt, trial juror, 6 days, 24 miles	19.20

Leland Button, trial juror, 6 days, 40 miles	20.00
William B. Diefendorf, trial juror, 8 days, 36 miles	25.80
Oliver Cole, trial juror, 6 days, 16 miles	18.80
Ephraim Failing, trial juror, 7 days, 64 miles	24.20
Elmer England, trial juror, 1 day	3.00
James Winnie, trial juror, 1 day, 10 miles	3.50
Edward Young, trial juror, 6 days, 28 miles	19.40
George H. Christman, trial juror, 6 days, 48 miles	20.40
Edwin Voorhees, trial juror, 6 days, 14 miles	18.70
Harry Peck, trial juror, 6 days, 42 miles	20.10
John Donally, trial juror, 6 days, 24 miles	19.20
George B. Dygert, trial juror, 6 days, 32 miles	19.60
Theodore Davis, trial juror, 8 days, 56 miles	26.80
Leo O'Melia, trial juror, 1 day, 2 miles	3.10
Peter C. Wohlgemuth, trial juror ,6 days, 26 miles	19.30
William Folster, trial juror, 8 days, 48 miles	26.40
Check No. 2,220 for witness fees	48.26
A. W. Sweet, trial juror, 2 days, 4 miles	6.20
J. M. Knights, trial juror, 2 days, 2 miles	6.10
Check No. 2,223 for witness fees	60.60
Check, No. 2,224 for witness fees	118.12
Check No. 2,225 for witness fees	46.14
Richard A. Persse, trial juror, 5 days, 8 miles	15.40
Byron Christman, trial juror, 5 days, 8 miles	15.40
Chester Stollar, trial juror, 5 days, 14 miles	15.70
C. S. Lotridge, trial juror, 5 days, 8 miles	15.40
W. B. Wemple, trial juror, 5 days, 4 miles	15.20
Elijah Russ, trial juror, 5 days, 2 miles	15.10
Elmer England, trial juror, 5 days, 2 miles	15.10
D. M. Crangle, trial juror, 5 days, 2 miles	15.10
James I. Spraker, trial juror, 6 days, 4 miles	18.20
B. F. Dockstader, trial juror, 7 days, 4 miles	21.20
Willet Veeder, trial juror, 7 days, 4 miles	21.20
Abram Van Horne, trial juror, 7 days, 4 miles	21.20
George J. Vosburgh, trial juror, 7 days, 24 miles	22.20
John Hockle, trial juror, 7 days, 24 miles	22.20
J. B. Martin, trial juror, 7 days, 8 miles	21.40
C. B. Clute, court crier, 8 days, 4 miles	24.20
I. H. Fonda, trial juror, 5 days, 2 miles	15.10
Michael Hogan, trial juror, 5 days, 2 miles	15.10
Adam Betz, court officer, 8 days, 48 miles	26.40
Edward Sheehan, court officer, 8 days, 48 miles	26.40
H. Platter, court officer, 8 days, 48 miles	26.40
A. McGlaughlin, court officer, 7 days, 4 miles	21.20
G. H. Young, court officer, 7 days, 64 miles	24.20
Total expense of June Term of Supreme Court	$1,625.58

June Term of County Court, days served and miles traveled by grand and trial jurors, also days served and miles traveled by witnesses and court officers.

Warren Rackmeyer, trial juror, 1 day, 32 miles	$ 4.60
Adam Smulsey, trial juror, 1 day, 32 miles	4.60
E. T. Persse, trial juror, 1 day, 2 miles	3.10
Lewis Green, trial juror, 14 days, 6 miles	42.30
Haverly Way, trial juror, 14 days, 96 miles	46.80
David K. Diefendorf, trial juror, 16 days, 78 miles	51.90
Charles Mitchell, trial juror, 14 days, 60 miles	45.00
Walter L. Sheridan, trial juror, 12 days, 48 miles	38.40
Cady Staley, trial juror, 14 days, 120 miles	48.00
E. J. Birch, trial juror, 14 days, 78 miles	45.90
Edwin Moyer, trial juror, 1 day, 48 miles	5.40
Ralph H. Pickard, trial juror, 1 day, 44 miles	5.20
Peter M. Hand, trial juror, 14 days, 36 miles	43.80
John Hultz, trial juror, 16 days 90 miles,	52.50
Monroe Ackerman, trial juror, 14 days, 132 miles	48.60
Walter Geesler, trial juror, 3 days, 40 miles	11.00
Samuel Rivenburgh, trial juror, 14 days, 84 miles	46.20
Freeman Huxley, trial juror, 1 day, 24 miles	4.20
Abram Cramer, trial juror, 14 days, 72 miles	45.60
Charles C. Walrath, trial juror, 7 days, 44 miles	23.20
William McDuffie, trial juror, 14 days, 42 miles	44.10
Andrew Morris, trial juror, 14 miles, 6 days	42.30
Thomas Diefendorf, trial juror, 16 days, 78 miles	51.90
Seymour Young, trial juror, 14 days, 30 miles	43.50
Abram R. Gardinier, trial juror, 16 days, 72 miles	51.60
Henry L. Hadeler, trial juror, 14 days, 78 miles	45.90
William B. Fonda, talesman, 1 day, 2 miles	3.10
Duane Everson, trial juror, 1 day, 2 miles	3.10
William L. Hanson, trial juror, 1 day, 12 miles	3.60
E. J. Ten Eyck, trial juror, 1 day, 4 miles	3.20
Elmer England, trial juror, 1 day, 2 miles	3.10
R. P. Nellis, trial juror, 1 day, 2 miles	3.10
John Jackson, trial juror, 1 day, 2 miles	3.10

Murray L. Jackson, trial juror, 4 days, 24 miles	13.20
George S. Fox, trial juror, 3 days, 2 miles	9.10
Check No. 2,296 for witness fees	13.92
Check No. 2,297 for witness fees	18.94
Check No. 2,298 for witness fees	18.94
Check No. 2,299 for witness fees	95.00
George H. Fox, trial juror, 3 days, 4 miles	9.20
Check No. 2,302 for witness fees	18.94
Check No. 2,303 for witness fees	18.94
Check No. 2,304 for witness fees	51.86
Check No. 2,305 for witness fees	58.16
Check No. 2,306 for witness fees	21.56
Abner Dockstader, trial juror, 12 days, 24 miles	37.20
Luke Sponenburgh, trial juror, 12 days, 24 miles	37.20
Henry Dillenbeck, trial juror, 12 days, 24 miles	37.20
Charles F. Brownell, trial juror, 12 days, 24 miles	37.20
Seward Putman, trial juror, 12 days, 36 miles	37.80
Baltus Rupert, trial juror, 12 days, 18 miles	36.90
George Gros, trial juror, 12 days, 42 miles	38.10
Judson Lewis, trial juror, 12 days, 30 miles	37.50
Frank Hayes, trial juror, 12 days, 18 miles	36.90
Philip Engel, trial juror, 12 days, 6 miles	36.30
Edward T. Schenck, trial juror, 12 days, 24 miles	37.20
Elmer E. Folmsbee, trial juror, 12 days, 6 miles	36.30
Arch Kested, trial juror, 12 days, 6 miles	36.30
Isaiah Suits, trial juror, 12 days, 30 miles	37.50
W. J. Schuyler, trial juror, 12 days, 48 miles	38.40
William Welch, trial juror, 1 day, 2 miles	3.10
Winslow Van Dusen, trial juror, 2 days, 4 miles	6.20
Lyman Wessells, trial juror, 1 day, 2 miles	3.10
G. W. West, trial juror, 1 day, 24 miles	4.20
Robert L. Craig, trial juror, 1 day, 4 miles	3.20
William Wood, trial juror, 1 day, 36 miles	4.80
Julius Burdo, trial juror, 1 day, 24 miles	4.20
William Peoples, trial juror, 1 day, 24 miles	4.20
Jacob Prall, trial juror, 1 day, 26 miles	4.30
George Ecker, trial juror, 1 day, 8 miles	3.40
E. J. Dunckel, trial juror, 1 day, 42 miles	5.10
Charles M. Howe, trial juror, 1 day, 40 miles	5.00
L. M. Vedder, trial juror, 1 day, 8 miles	3.40
George S. Fox, trial juror, 3 days, 4 miles	9.20
John Cline, trial juror, 1 day, 28 miles	4.40
Richard J. Parry, trial juror, 14 days, 36 miles	43.80
F. W. Stube, trial juror, 14 days, 12 miles	42.60
John W. Lester, trial juror, 1 day, 24 miles	4.20
August Albrecht, trial juror, 1 day, 32 miles	4.60
Robert Lotridge, trial juror, 14 days, 24 miles	43.20
Levi Moore, trial juror, 14 days, 30 miles	43.50
Edwin B. Smith, trial juror, 2 days, 2 miles	6.10
George H. Fox, trial juror, 1 day, 2 miles	3.10
William A. Smith, trial juror, 14 days, 6 miles	42.30
Adam Betz, court officer, 16 days, 72 miles	51.60
George H. Young, court officer, 16 days, 96 miles	52.80
H. Platter, court officer, 16 days, 72 miles	51.60
A. McLaughlin, court officer, 16 days, 6 miles	48.30
E. Sheehan, court officer, 16 days, 72 miles	51.60
Henry C. McLean, court stenographer, 11 days, 20 miles	127.10
C. B. Clute, court crier, 16 days, 6 miles	48.30
Charles W. Becker, trial juror, 14 days, 72 miles	45.60
J. H. Bearcroft, trial juror, 12 days, 6 miles	36.30
P. J. Schuyler, trial juror, 1 day, 10 miles	3.50
John H. Rathman, trial juror, 3 days, 2 miles	9.10
E. A. Sutliff, court stenographer, 1 day	12.00
Check No. 2,360 for witness fees	2.66
Check No. 2,361 for witness fees	3.62
Check No. 2,362 for witness fees	1.46
Check No. 2,363 for witness fees	1.40
Wesley Lord, trial juror, 1 day, 2 miles	3.10
Check No. 2,365 for witness fees	2.58
Francis E. Wilson, trial juror, 1 day, 2 miles	3.10
Ervin J. Higgins, trial juror, 1 day, 2 miles Ervin J. Higgins, witness, 7 days, 14 miles	7.16
Total expense of June Term of County Court	$2,687.74

October Term of Supreme and County Court, days served and miles traveled by grand and trial jurors, also days served and miles traveled by witnesses and court officers:

Harry McNaughton, trial juror, 1 day, 24 miles	$ 4.20
John Williamson, grand juror, 1 day, 24 miles	4.20
William Wires, trial juror, 1 day, 32 miles	4.60
E. H. Conover, trial juror, 1 day, 4 miles	3.20
Edward Schwades, trial juror, 1 day, 26 miles	4.30

John Marihew, trial juror, 1 day, 32 miles	4.60
Van B. Wheaton, trial juror, 1 day, 24 miles	4.20
Ellsworth Maleick, trial juror, 1 day, 40 miles	5.00
George Pitcher, trial juror, 1 day, 40 miles	5.00
William E. Hennessy, grand juror, 8 days, 48 miles	26.40
W. J. White, grand juror, 8 days, 72 miles	27.60
Richard Weir, grand juror, 8 days, 48 miles	26.40
Alvin L. Saltsman, grand juror, 8 days, 88 miles	28.40
Jerome W. McKie, grand juror, 8 days, 56 miles	26.80
Clark Wagner, grand juror, 8 days, 64 miles	27.20
Louis Hartig, grand juror, 8 days, 48 miles	26.40
David Dillenback, grand juror, 8 days, 56 miles	26.80
J. H. Fonda, grand juror, 8 days, 48 miles	26.40
Truman Suits, grand juror, 8 days, 24 miles	25.20
Adam Lipe, grand juror, 8 days, 48 miles	26.40
Edwin Goody, grand juror, 8 days, 16 miles	24.80
Henry K. Ingersoll, grand juror, 8 days, 36 miles	25.80
Harry V. Bush, grand juror, 8 days, 52 miles	26.60
Adam A. Saltsman, grand juror, 8 days, 76 miles	27.80
James Mullarkey, Sr., grand juror, 8 days, 48 miles	26.40
Henry S. Amos, grand juror, 8 days, 60 miles	27.00
William J. Meenam, grand juror, 8 days, 48 miles	26.40
David Dunn, grand juror, 8 days, 8 miles	24.40
B. F. Whitbeck, grand juror, 8 days, 48 miles	26.40
Marvin V. Dopp, grand juror, 8 days, 60 miles	27.00
Frank H. Levey, trial juror, 3 days, 24 miles	10.20
Frank McClumpha, trial juror, 3 days, 28 miles	10.40
John Meuhlieck, trial juror, 3 days, 32 miles	10.60
George Conrad, trial juror, 3 days, 26 miles	10.30
Charles Schiller, trial juror, 3 days, 28 miles	10.40
J. W. Neal, trial juror, 3 days, 12 miles	9.60
Warren R. Collins, trial juror, 3 days, 26 miles	10.30
Thomas Donlon, trial juror, 1 day, 24 miles	4.20
Henry Dersch, trial juror, 3 days, 24 miles	10.20
James D. Casey, trial juror, 3 days, 24 miles	10.20
Howard Rickard, trial juror, 3 days, 32 miles	10.60
John T. Sammons, trial juror, 3 days, 24 miles	10.20
Edward Kiniry, trial juror, 3 days, 38 miles	10.90
August Arndt, trial juror, 3 days, 26 miles	10.30
John Orth, trial juror, 3 days, 24 miles	10.20
Daniel Bellinger, trial juror, 3 days, 16 miles	9.80
John Kelly, Jr., trial juror, 1 day, 24 miles	4.20
Charles Sauer, trial juror, 3 days, 34 miles	10.70
Fred Knapp, trial juror, 3 days, 12 miles	9.60
Henry Buddle, trial juror, 3 days, 44 miles	11.20
Rufus Richtmeyer, trial juror, 3 days, 4 miles	9.20
Fay Shaul, trial juror, 3 days, 26 miles	10.30
Edson Sponenburgh, trial juror, 3 days, 6 miles	9.30
Romane Saltsman, trial juror, 3 days, 42 miles	11.10
Frank Johnson, trial juror, 3 days, 26 miles	10.30
William Shuler, trial juror, 3 days, 26 miles	10.30
Frank H. Sticht, trial juror, 3 days, 32 miles	10.60
Check No. 2,427 for witness fees	37.94
Check No. 2,428 for witness fees	56.32
Check No. 2,429 for witness fees	54.76
Check No. 2,430 for witness fees	83.92
Check No. 2,431 for witness fees	66.12
Check No. 2,432 for witness fees	30.62
D. Small, court officer, 8 days, 48 miles	26.40
Adam Betz, court officer, 8 days, 48 miles	26.40
Henry Platter, court officer, 8 days, 48 miles	26.40
E. J. Sheehan, court officer, 8 days, 48 miles	26.40
George H. Young, court officer, 8 days, 64 miles	27.20
A. McLaughlin, court officer, 8 days, 4 miles	24.20
C. B. Clute, court crier, 8 days, 4 miles	24.20
Douglas S. Ackerman, trial juror, 1 day, 44 miles	5.20
Reuben B. Porter, trial juror, 1 day, 44 miles	5.20
Herbert P. Allen, trial juror, 1 day, 44 miles	5.20
John Deitzel, trial juror, 1 day, 32 miles	4.60
Albert Stockman, trial juror, 1 day, 24 miles	4.20
Ferando Walrath, trial juror, 5 days, 60 miles	18.00
James Winne, trial juror, 5 days, 20 miles	16.00
Howard Van Wie, trial juror, 5 days, 64 miles	18.20
Frank Ellis, trial juror, 5 days, 40 miles	17.00
Abram Mathias, trial juror, 5 days, 52 miles	17.60
Anselm Noeltner, trial juror, 5 days, 28 miles	16.40
William Oldick, trial juror, 5 days, 84 miles	19.20
Edward Dygert, trial juror, 5 days, 68 miles	18.40
Martin Conniff, trial juror, 5 days, 48 miles	17.40
William Cummings, trial juror, 6 days, 88 miles	22.40
F. N. Sanderson, trial juror, 5 days, 8 miles	15.40
Adrew Morris, trial juror, 5 days, 4 miles	15.20
John Mahanna, trial juror, 6 days, 84 miles	22.20

Willis Alkinburg, trial juror, 1 day, 24 miles	4.20
Philip Boshart, trial juror, 6 days, 4 miles	18.20
Stephen Douglas, trial juror, 5 days, 56 miles	17.80
Louis Adebahr, trial juror, 5 days, 56 miles	17.80
John Jackson, trial juror, 5 days, 4 miles	15.20
Joseph Benny, trial juror, 5 days, 88 miles	19.40
E. D. Sanders, trial juror, 6 days, 72 miles	21.60
John P. A. Failing, trial juror, 5 days, 60 miles	18.00
W. S. Lotridge, trial juror, 5 days, 12 miles	15.60
John Osterhout, trial juror, 5 days, 56 miles	17.80
Peter Cooly, trial juror, 5 days, 4 miles	15.20
Augustus Hoffman, trial juror, 5 days, 88 miles	19.40
Albert E. Flood, trial juror, 6 days, 56 miles	20.80
Mark Hunt, trial juror, 3 days, 44 miles	11.20
Horace Hyde, trial juror, 5 days, 88 miles	19.40
William DeForest, trial juror, 5 days, 56 miles	17.80
William Eldredge, trial juror, 5 days, 80 miles	19.00
Check No. 2,476 for witness fees	30.98
Check No. 2,477 for witness fees	25.54
Joseph O'Melia, trial juror, 1 day, 4 miles	3.20
Harry Dodson, trial juror, 1 day, 24 miles	4.20
Abram LaGrange, trial juror, 1 day, 12 miles	3.60
William Welch, talesman, 1 day, 2 miles	3.10
Adam Youngs, talesman, 1 day, 2 miles	3.10
E. E. Folmsbee, trial juror, 5 days, 4 miles	15.20
Check No. 2,484 for witness fees	10.26
Check No. 2,485 for witness fees	7.80
Elmer Steadwell, trial juror, 2 days, 48 miles	8.40
Arthur Rackmyre, trial juror, 3 days, 60 miles	12.00
William Fisk, trial juror, 4 days, 60 miles	15.00
Charles Stenard, trial juror, 2 days, 48 miles	8.40
Philip Hugaboon, trial juror, 3 days, 48 miles	11.40
Edgar Leonhardt, trial juror, 4 days, 4 miles	12.20
Earl Diefendorf, trial juror, 3 days, 36 miles	10.80
Herman Ward, trial juror, 4 days, 76 miles	15.80
John Sweet, trial juror, 4 days, 72 miles	15.60
William N. Bassett, trial juror, 3 days, 48 miles	11.40
John Lindsay, trial juror, 2 days, 48 miles	8.40
S. E. Putman, trial juror, 4 days, 92 miles	16.60
Wesley Goodrich, trial juror, 4 days, 84 miles	16.20
Philip Houghtaling, trial juror, 3 days, 48 miles	11.40
Adelbert Robinson, trial juror, 2 days, 88 miles	10.40
William Ryan, trial juror, 4 days, 80 miles	16.00
William Darrow, trial juror, 2 days, 68 miles	9.40
George Swartz, trial juror, 2 days, 84 miles	10.20
Walter Geesler, trial juror, 2 days, 80 miles	10.00
Louis Shults, trial juror, 4 days, 60 miles	15.00
John J. Kane, trial juror, 2 days, 48 miles	8.40
Charles E. Fick, trial juror, 1 day, 24 miles	4.20
Charles A. Kelly, trial juror, 2 days, 84 miles	10.20
Frank Van Schaick, trial juror, 4 days, 80 miles	16.00
George W. Hobbs, trial juror, 3 days, 48 miles	11.40
James Thompson, trial juror, 4 days, 92 miles	16.60
John H. Quackenbush, trial juror, 3 days, 76 miles	12.80
Orval Crouse, trial juror, 2 days, 92 miles	10.60
Harry Eldredge, trial juror, 3 days, 80 miles	13.00
Henry Houghton, trial juror, 2 days, 48 miles	8.40
Frank Fero, trial juror, 2 days, 76 miles	9.80
Garret Young, trial juror, 1 day, 34 miles	4.70
Edgar V. Gardinier, trial juror, 2 days, 52 miles	8.60
William G. Keller, trial juror, 2 days, 52 miles	8.60
Arthur Reid, trial juror, 4 days, 48 miles	14.40
Moyer Cronkhite, trial juror, 2 days, 64 miles	9.20
Seward Putman, trial juror, 2 days, 24 miles	7.20
A. R. Gardinier, trial juror, 2 days, 48 miles	8.40
David B. Maxwell, trial juror, 3 days, 56 miles	11.80
Fred Stowitts, trial juror, 2 days, 8 miles	6.40
Lauren J. Conway, trial juror, 4 days, 8 miles	12.40
John Reinhart, trial juror, 2 days, 68 miles	9.40
Check No. 32 for witness fees	18.06
Adam Betz, court officer, 8 days, 48 miles	26.40
E. Sheehan, court officer, 8 days, 48 miles	26.40
Henry Platter, court officer, 8 days, 48 miles	26.40
G. H. Young, court officer, 8 days, 64 miles	27.20
A. McLaughlin, court officer, 8 days, 4 miles	24.20
I. H. Fonda, trial juror, 1 day, 2 miles	3.10
Check No. 39, for witness fees	1.96
C. B. Clute, court crier, 8 days, 4 miles	24.20
William E. Hennessy, grand juror, 2 days, 24 miles	7.20
W. J. White, grand juror, 2 days, 36 miles	7.80
Richard Weir, grand juror, 2 days, 24 miles	7.20
Alvin L. Saltsman, grand juror, 2 days, 44 miles	8.20
Jerome W. McKie, grand juror, 2 days, 28 miles	7.40

Clark Wagner, grand juror, 2 days, 32 miles	7.60
Louis Hartig, grand juror, 2 days, 24 miles	7.20
David Dillenback, grand juror, 2 days, 28 miles	7.40
J. H. Fonda, grand juror, 2 days, 24 miles	7.20
Truman Suits, grand juror, 2 days, 12 miles	6.60
Adam Lipe, grand juror, 2 days, 24 miles	7.20
Edwin Goody, grand juror, 2 days, 8 miles	6.40
Henry K. Ingersoll, grand juror, 2 days, 18 miles	6.90
Harry V. Bush, grand juror, 2 days, 26 miles	7.30
Adam A. Saltsman, grand juror, 2 days, 38 miles	7.90
James Mullarkey, Sr., grand juror, 1 day, 24 miles	4.20
Henry S. Amos, grand juror, 2 days, 30 miles	7.50
William J. Meenam, grand juror, 2 days, 24 miles	7.20
David Dunn, grand juror, 2 days, 4 miles	6.20
B. F. Whitbeck, grand juror, 2 days, 24 miles	7.20
Marvin Dopp, grand juror, 2 days, 30 miles	7.50
Check No. 62 for witness fees	34.56
Orville Hall, talesman, 2 days, 4 miles	6.20
Patrick McDermott, trial juror, 1 day, 24 miles	4.20
A. McGlaughlin, court officer, 2 days, 2 miles	6.10
E. Sheehan, court officer, 2 days, 24 miles	7.20
Adam Betz, court officer, 1 day, 24 miles	4.20
G. H. Young, court officer, 2 days, 32 miles	7.60
H. Platter, court officer, 1 day, 24 miles	4.20
C. B. Clute, court crier, 2 days, 2 miles	6.10
Check No. 71 in payment of witness fees	2.92
Total Expense of October Term of Supreme and County Courts	$2,902.76
Total Court Expenses	$11,514.67

STATEMENT OF FEES RECEIVED

Fonda, N. Y., November 16, 1914.

To the Honorable, The Board of Supervisors of the County of Montgomery.

Gentlemen:—I have the pleasure to submit herewith my report of all the fees received by me as county clerk from October 1st, 1913 to September 30th, 1914, which fees have been paid to the county treasurer as directed by law.

	Recording Deeds	Recording Mortgages	Recording Other Documents and Papers	Docketing and Entering Judgments and Cancelling Dockets	Searches and Certificates Thereof	Certificates, Copies and Exemplifications of Papers	Filing Papers and All Other Services	Totals
October, 1913	$ 64.10	$ 70.10	$ 49.70	$ 17.51	$ 35.29	$ 18.95	$ 27.08	$282.73
November, 1913	46.35	45.20	41.05	14.49	27.41	9.25	27.13	210.88
December, 1913	46.05	43.90	48.28	14.88	32.74	23.93	3.84	213.62
January, 1914	71.55	59.10	68.25	15.86	59.80	31.81	21.40	326.77
February, 1914	45.40	38.80	41.65	21.86	31.62	26.25	80.89	286.47
March, 1914	63.30	165.30	46.05	17.75	29.51	22.10	84.22	428.23
April, 1914	67.90	62.65	58.30	16.40	50.20	24.25	28.17	307.87
May, 1914	66.80	61.00	50.25	13.81	65.55	28.65	12.46	298.25
June, 1914	66.60	56.50	48.15	14.83	17.72	18.00	29.37	251.17
July, 1914	65.85	52.20	46.00	12.84	46.30	22.50	47.54	293.23
August, 1914	46.90	45.90	21.90	18.80	129.53	22.75	19.34	305.12
September, 1914	39.55	41.30	31.30	8.48	53.73	20.25	26.12	220.73
							Total	$3,425.34

Respectfully submitted,

ABRAM L. VAN HORNE, Clerk.

STATEMENT OF MORTGAGE TAXES

Statement of mortgage tax receipts and disbursements in the county of Montgomery for the year commencing November 1st, 1913, and ending October 31st, 1914, showing the amount deducted for the recording officer's necessary expenses as approved by the State Board of Tax Commissioners, and taxes refunded by order of said board which are to be deducted from the amount credited to the tax district affected by said refund orders, if any.

Months	Taxes	Expenses	Amount Paid County Treasurer
1913			
November	$ 399.17	$ 22.92	$ 376.25
December	502.76	22.91	479.85
1914			
January	562.00	27.42	534.58
February	290.50	22.92	267.58
March	487.50	22.91	464.59
April	530.76	22.92	507.84
May	712.50	22.92	689.58
June	782.50	22.91	759.59
July	463.00	22.92	440.08
August	730.50	22.92	707.58
September	608.50	22.91	585.59
October	438.00	22.92	415.08
Totals	$6,507.69	$279.50	$6,228.19
		*6.25	*6.25
		$285.75	$6,221.94

*Premium on bond, Chas. P. Wood.

Dated November 23rd, 1914.

ABRAM L. VAN HORNE,
Recording Officer,
County of Montgomery.

Motion by Mr. Hodge, that the report be received, adopted, spread on the minutes and printed in the proceedings and referred to the County Clerk's Committee.

Seconded by Mr. Stebbins and carried, all members present voting aye.

Messrs. Ayres and Burns appeared and took their seats.

REPORTS OF JUSTICES OF THE PEACE

To the Honorable Board of Supervisors of Montgomery County.

Gentlemen:—In pursuance of law, I, John L. England, a justice of the peace in and for the town of Palatine, county of Montgomery, do hereby make written report that I have not received any fine money during the year ending, November 1st, 1914.

JOHN L. ENGLAND,
Justice of the Peace.

Palatine Bridge, N. Y., Nov. 1, 1914.

To the Honorable Board of Supervisors of Montgomery County.

Gentlemen:—I do hereby certify that I have received no fine money during the year ending, November 1, 1914.

WILLIAM E. WALRATH,
Justice of the Peace,
Town of Palatine.

To the Honorable Board of Supervisors of Montgomery County.

Gentlemen:—I, Casper Getman, a justice of the peace of the town of Palatine, do hereby certify that I have received no fine money belonging to said town or county for the year ending, November 1st, 1914.

CASPER GETMAN,
Justice of the Peace,
Town of Palatine.

To the Honorable Board of Supervisors of Montgomery County.

Gentlemen:—I, Frank Hout, justice of the peace, received no fine money belonging to the town or county for the year ending, November 1st, 1914.

FRANK HOUT,
Justice of the Peace,
Town of Glen.

To the Honorable Board of Supervisors of Montgomery County.

Gentlemen:—I, Edwin Shutts, a justice of the peace, received no fine money belonging to the town or county for the year ending, November 7th, 1914.

EDWIN SHUTTS,
Justice of the Peace,
Town of Glen.

To the Honorable Board of Supervisors of Montgomery County.

Gentlemen:—I, James Hand, a justice of the peace, received no fine money belonging to the town or county for the year ending November 7th, 1914.

JAMES HAND,
Justice of the Peace,
Town of Glen.

Fultonville, N. Y., Nov. 23, 1914.

To the Honorable Board of Supervisors of Montgomery County, New York State.

Gentlemen:—I, Walter B. Cross, a

justice of the peace, of the town of Glen, Montgomery county, do hereby certify that I have received the sum of Thirty Dollars ($30) fine money belonging to the town or county, for the year ending, November 1st, 1914, which money I have turned over to Frank Edwards, supervisor of the town of Glen and I have his receipts therefore.

WALTER B. CROSS.

Motion by Mr. Whalen, that the several reports of the justices of peace be received, adopted, spread on the minutes and printed in the proceedings and referred to the Committee on Justices' Accounts.

Seconded by Mr. Sponable and carried, all members persent voting aye.

At noon, upon motion of Mr. Whalen, seconded by Mr. M. Williams and carried, the board took a recess until 1 p. m.

AFTERNOON SESSION

The board reconvened at 1 p. m.

Chairman E. E. Williams, presided.

Roll call. Present—Messrs. Ayres, Burns, Dynes, Edwards, Goodman, Hodge, Moss, Olmstead, Sponable, Stebbins, Wells, Martin Williams, Whalen, Chairman Williams.

Absent—Brumagim, Bulger, Parmentier.

Excused—Hewitt.

Mr. Bates of Matthew Bender & Co. of Albany, was granted the privilege of the floor and addressed the board in relation to Bender's manuals, and enumerated the law changes, etc., in the supervisors' manual.

ANNUAL REPORT OF THE COUNTY SUPERINTENDENT OF HIGHWAYS

To the Honorable Board of Supervisors.

Gentlemen:—In accordance with section 33 of the Highway Law, I submit the following report for the fiscal year, ending October 31, 1914:

The town superintendents have done more, as well as a better class of work in the past season than has ever been done in our county.

I find that the town of Minden constructed 1¼ miles of town macadam at a cost of $1,805 per mile. While this is a very low figure for the class of work done, I find them fortunate in having their machinery paid for the previous year, which is the reason of this amount of work done for so little money. While the work along this line in the town of Mohawk is somewhat different as we were in need of a more heavy construction, and deemed it wise to build a sub-base bituminous macadam which we started late in August. While the price is somewhat high on this work, we expect to reduce this at least half in the coming season as the whole charge of clearing the quarry, setting up crusher, as well as we have a quantity of bituminous material on hand, which has been paid for and charged to this highway, but will be used in the coming season; the prices on this material was such that we deemed it advisable to purchase this in car load lots. We are also very anxious to try out the working of our county prisoners upon the highway the coming season, for which we feel we can save a great amount of money.

I find that as a whole we have now 233 concrete culverts constructed, of which 95 were built this season at a cost of $3,481.00, an average of $36.65 each. This item is also getting well along within several of the towns.

There was also 6 concrete bridges constructed at a cost of $2,241.96, as well as 11 bridges of a 65 foot span, floored with 2x4s, covered with oil and stone at an average cost of $120 each. This class of flooring can be placed upon a bridge at about the same cost as oak plank, and is far superior to the plank floors, having saved the price of one flooring in some of the towns the past year.

Thanking you for the aid given the town superintendent and myself, I remain,

Sincerely yours,

IRVING LATHERS,

County Supt. of Highways.

REPORT OF TOWN HIGHWAY AND BRIDGE IMPROVEMENT

TOWNS	Miles town macadam built during year	Average width metal	Average depth metal	Average cost per mile	Total miles town macadam	Miles resurfaced with crushed stone	Average cost per mile	Miles new gravel road built during year	Average width metal	Average depth metal	Average cost per mile	Miles resurfaced with gravel	Average cost per mile	Total miles gravel road in town	Miles shaped and crowned during year	Total number miles shaped and crowned
Amsterdam	...	..	..	.....	4.4	1	$1,499.20	½	12'	6"	$ 800.00	4	$50	4½	5	65
Canajoharie	...	..	..	.....	...	..	.....	¼	12'	12"	1,180.00	3	50	4¾	10	76
Charleston	...	..	..	.....	...	..	.....	...	..	...	.....	..	...	...	10	60
Florida	...	..	..	.....	...	..	.....	...	..	...	.....	½	55	½	12	80
Glen	...	..	..	.....	...	..	.....	...	..	...	.....	..	...	...	9	71
Minden	1¼	10'	6"	$1,805.00	4¼	..	.....	...	..	...	.....	..	...	...	10	90
Mohawk	¼	14'	11"	6,824.00	½	..	.....	...	..	...	.....	..	...	...	12	66½
Palatine	½	14'	9"	4,186.94	1¾	..	.....	...	..	...	.....	..	...	...	16	90
Root	...	..	..	.....	...	..	.....	1	10'	6"	376.80	½	50	1½	10	88
St. Johnsville	...	..	..	.....	...	..	.....	...	..	...	.....	..	...	...	10	15

TOWNS	Number miles regularly honed	Lineal feet tile drain in town	Concrete culverts under 5 ft. built during yr.	Total cost	Number cast iron or steel culverts placed during year	Total cost	Number concrete bridges over 5 feet built during year	Total cost	Number bridges between 5 and 20 feet built in 1914 (all kinds)	Total number bridges in town between 5 and 20 feet	Number bridges between 20 and 50 feet built during year	Total number bridges in town between 20 and 50 feet	Total number bridges in town over 50 feet	Total mileage (all roads)
Amsterdam	65	...	11	$450.72	2	$ 56.00	2	$772.05	1	37	1	3	....	75.8
Canajoharie	76	200	13	489.15	6	* 147.69	....	.....	....	12	....	13	14	89.6
Charleston	60	...	5	68.00	25	420.69	....	.....	....	60	....	30	6	86.7
Florida	70	...	19	596.00	4	178.62	....	.....	....	8	....	4	9	94.5
Glen	40	200	17	507.21	...	.....	....	.....	....	40	....	10	3	81.6
Minden	90	...	17	595.00	10	270.00	....	.....	....	10	....	9	5	111.7
Mohawk	66	...	9	488.11	2	50.00	2	216.16	2	16	....	5	6	74.5
Palatine	40	300	1	40.24	7	187.90	1	433.75	1	34	....	2	6	90⅝
Root	50	...	1	91.43	†12	.....	....	.....	....	26	....	13	8	98.4
St. Johnsville	15	...	2	156.00	...	.....	1	825.00	1	10	....	3	2	43¾

*Does not include labor.
†Had on hand.

ROAD MACHINERY OWNED OR LEASED BY TOWNS

TOWNS	Steam rollers owned by town	Stone crushers owned by town	Steam rollers leased by town	Amount paid	Amount due	Traction leased by town	Amount paid	Amount due	Stone crushers leased by town	Amount paid	Amount due	Sprinklers owned by town	Heavy road machine owned by town	Light road machine owned by town	Hones owned by town
Amsterdam	...	...	...	.....	.....	...	.....	.....	...	.....	.....	...	...	1	11
Canajoharie	...	...	1	$1,300	$1,300	...	.....	.....	...	.....	.....	...	2	...	15
Charleston	...	...	1	1,050	1,250	...	.....	.....	...	.....	.....	...	1	1	10
Florida	...	...	1	820	1,430	...	.....	.....	...	.....	.....	...	5	1	7
Glen	...	...	1	880	1,370	...	.....	.....	...	.....	.....	...	2	...	7
Minden	1	1	...	.....	.....	...	.....	.....	...	.....	.....	1	3	1	14
Mohawk	1	...	...	.....	.....	...	.....	.....	1	$ 100	$1,550	...	2	1	9
Palatine	1	...	...	.....	.....	...	.....	.....	1	1,260	140	...	2	1	9
Root	...	...	...	.....	.....	1	$1,252.50	$347.50	...	.....	.....	...	2	1	8
St. Johnsville	...	...	1	620	1,880	...	.....	.....	...	.....	.....	...	2	...	5

Motion by Mr. Moss. that the report be received, adopted, spread on the minutes, printed in the proceedings and referred to the Committee on Highways and Bridges.

Seconded by Mr. Whalen and carried, all members present voting aye.

Resolution by Mr. Stebbins:

Resolved, That the hours of the annual auditing session shall be from 9 to 12 a. m. and from 1 to 3 p. m.

Seconded by Mr. Olmstead and adopted, all members present voting aye.

Resolution by Mr. Sponable:

Resolved, That the board secure vols. 7, 8 and 9 of the supplement to Birdseye, Cummings & Gilbert Annotated Consolidated Laws for the use of the county.

Seconded by Martin Willaims and adopted, all members present voting aye.

The bills as prepared and listed by the clerk were presented to the several committees for auditing.

Motion by Mr. Moss, that the board adjourn until Wednesday at 9 a. m.

Seconded by Mr. Edwards and carried.

E. E. WILLIAMS,
Chairman.

HARRY D. LODER, Clerk.

Wednesday, November 25.

Fonda, N. Y., Nov. 25, 1914.

Pursuant to adjournment of the preceding day the board met in their chambers in the county court house building.

Convened at 9 a. m.

Chairman E. E. Williams, presiding.

Roll call. Present—Messrs. Ayres, Brumagim, Bulger, Dynes, Edwards, Goodman, Hewitt, Hodge, Moss, Sponable, Wells, Martin Williams, Whalen, Chairman Williams.

Absent—Burns, Olmstead, Parmentier.

Excused—Stebbins.

Motion by Mr. Hewitt, that the reading of the minutes of the previous session be dispensed with and that the same stand approved as prepared by the clerk.

Seconded by Mr. Dynes and carried, all members present voting aye.

The clerk read the following:

REPORT OF DISTRICT SUPERINTENDENT OF SCHOOLS

District 1—Montgomery County

November 17, 1914.

To the Board of Supervisors of Montgomery County.

Gentlemen:—I hand you herewith my third annual report as district superintendent of schools for the first supervisory district of Montgomery county. This report covers the school year 1913-14.

During the school year 1913-14, one hunded nine teachers were employed in the schools of the district, which is an increase of one over the preceding year. These teachers held the following teaching credentials:

State certificates, 2; college graduate certificates, 16; normal graduates, 30; first grade certificates, 19; academic cetificates, 13; teachers' training class certificates, 26; rural school renewable certificates, 5; elementary certificates, 5; special certificates, 5; temporary certificates, 1. (The temporary certificate was issued to a teacher holding a special certificate, but who had to hold another special certificate for teaching a particular subject not covered by her special certificate).

2598 children were registered in the schools, this being a decrease of 70 from last year's registration. The average daily attendance was 1953, a decrease of 17 from last year's figures. The average cost per pupil, based on the average daily atendance, was $41.87, which is an increase of $2.29 over the figures for the preceding year. This increase is due to the increased cost of conducting the academic departments of the High schools and the additional four weeks school now required by law. The average weekly salaries (including principals' salaries) was $14.62. (It must be borne in mind that this means for the time that school is in session and not for the entire year). As there were several changes in the teaching force during the year, 120 different teachers were employed, 17 men and 103 women.

The following certificates have been issued by me since my last report: Academic certificates, Paul Conway, Canajoharie; Miss Anna L. Short, Canajoharie; Miss X. Olive Brown, Sprakers; Miss Mabel D. Groff, St. Johnsville; Miss Dorothy E. Gordon, Sharon Springs; Miss Evelyn Kougher, Canajoharie; Miss Beulah K. Folsmbee, Johnstown. Rural school renewable certificates, Mrs. Georgia T. Putman, Sprakers; Miss Alma M. Miller, Canajoharie; Miss Ella M. Eckerson, Canajoharie. Special commercial cetrificates, Miss Lois M. Patten, Nelliston (Miss Patten has also earned a state life certificate which will be issued January 1st, 1915). A teachers' training class certificate, valid in the sub-academic grades of any school, was issued to Miss Mayzie Shutts of Fort Hunter.

Teachers' Conferences

Teachers' conferences have been held, as usual, at different times and places during the year.

Conferences for School Officers

As has been the custom for the past two years, I met the trustees at the offices of the town clerks of the different towns, during the last week in July, and assisted them in making the annual report which they are required by law to make to the district superintendent and file in the office of the town clerk on August 1st of each year. As usual, the response was very cordial and all of the reports were promptly and correctly made.

Visits to Schools

During the school year, I made 210 official visits to the schools of the supervisory district. I attended six special meetings held for the purpose of voting a new building or repairs to the old building. In addition to these visits, I visited 36 different localities in the evening with the stereopticon and gave talks on the country

life problem and kindred subjects to the residents of these localities. In every case I have been greeted with large audiences and I feel confident that much good has resulted from these visits.

Besides these special visits, I have talked before several of the granges, several church entertainments and in one or two private houses.

Professional Meetings

I have attended many of the meetings arranged for district superintendents, but failed to attend the annual meeting of our association which met last February in New York. I did, however, attend the meeting of the State Teachers' Association held in Syracuse last November, the meetings of the Eastern Association of district superintendents at Albany, and the meeting of the Tri-County Association of district superintendents at Oneonta last August. I also attended the Library Institute held in Albany last July.

Contests

Superintendent Dodge and I arranged corn and potato contests for each of the towns of the county. Prizes of $3.00 each were offered for the best peck of potatoes raised by a pupil in the schools of the town, a second prize of $2.00 was offered for the second best peck from each town, and three third prizes of $1.00 each, for the three next best pecks from each town. Similar prizes were offered for the best ten ears of corn from each town. In the first supervisory district 119 boys and girls entered the potato contest, 86 reported that they had harvested a crop and were ready to exhibit and 55 actually had potatoes on exhibition. 76 boys and girls entered the corn contest from the first district, 46 reported that they had harvested their crop and were ready to exhibit and 36 had corn on exhibition. The exhibition of the prize crops was held in connection with the county fair. The exhibit was arranged in a tent with the grange exhibits. These two exhibits attracted considerable attention and I believe that fully ten thousand people visited the tent during the week.

Superintendent Dodge and I composed a begging letter last spring and mailed copies to practically every bank, board of trade and subordinate grange in the county. We also mailed copies to many leading citizens of the county who are interested in the rural problem. The result of our efforts are given below:

Montgomery County Agricultural society	$50.00
Montgomery County Teachers' association	20.00
Montgomery County Pomona grange	10.00
Walter H. Lipe	10.00
Canajoharie Board of Trade	10.00
Seely Conover	5.00
Samuel Wallin	5.00
Hallsville grange	5.00
Fort Plain Mother's club	3.00
Randall grange	2.00
Stone Arabia grange	2.00
Supervisor Edwards	2.00
Supervisor Hodge	1.00
Freys Bush grange	1.00
Fonda grange	1.00
Glen grange	1.00

We hereby extend our grateful thanks to each and everyone who contributed to the cause. The sums contributed were sufficient to pay all of the premiums earned by the contestants, for the premiums were truly earned as the conditions were unusually severe and the contestants were obliged to live up to them or get out of the competition. In addition to the agricultural prizes, the Agricultural society offered $50 for prizes for exhibits of school work and generously gave large space for this display. These contests were under the absolute control of the district superintendent. I may add that each contestant has received a check for the premium earned by him.

Boys' and Girls' Corn and Potato Contests

Prize winners, town of Canajoharie:

Potato Contest—1st prize, Everett Moschell; 2d prize, Chester Dygert; 3rd prizes, Carmetta Barshied, Mary McFee and Howard Shinaman.

Corn Contest—1st prize, none awarded; 2nd prize, none awarded; 3rd prize, Carl Rutishouer.

Prize winners, town of Minden:

Potato Contest—1st prize, Lucia Smith; 2d prize, Rosina Holl; 3rd prizes, Ethel Green, Walter Nestle and Roy Smith.

Corn Contest—1st prize, Alva Sours; 2d prize, Ethel Hudson; 3rd prizes, Harvey Smith, Walter Nestle and Leland Schwartz.

Prize winners, town of Palatine:

Potato Contest—1st prize, Roselle Dygert; 2d prize, Harold Martin; 3rd prizes, Walter Fox, Edward Dygert and Chester Abel.

Corn Contest—1st prize, Myron Melisk; 2d prize, William N. Winsman; 3rd prizes, Rutherford Downes, Walter Fox and Douglas Saltsman.

Prize winners, town of Root:

Potato Contest—1st prize, Anna Schwabrow; 2d prize, Mabel Booth; 3rd prizes, Herbert Spencer, Haverly Moyer and Marie Maeser.

Corn Contest—1st prize, Charlotte Maeser; 2d prize, Marie Maeser; 3rd prizes, Adolph Somers, Harry Decker and Pauline Putman.

Prize winners, town of St. Johnsville:

Potato Contest—1st prize, none awarded; 2d prize, Viola Smith; 3rd prize, Theodore Keller.

Corn Contest—1st prize, none awarded; 2d prize, none awarded; 3rd prize, Kenneth Failing.

The judges were William Ryan of Sprakers, Ira Van Derveer of Glen and Edgar Van Horne of Fonda, to whom we are greatly indebted for their painstaking care in judging the products and awarding the prizes.

We were also fortunate in having the active co-operation of Allan S. Merchant, our farm bureau agent in this county, in the activities incident to these contests, and we herewith extend our thanks to him for his many favors during the past year.

Work of the Schools

In order that there might be an added incentive to greater effort on the part of the pupils in the rural schools, township graduating exercises were planned and held in four of the five towns of the supervisory district. In each town the exercises lasted all day and an exhibit of school work was held in the school building near the place where the exercises were held.

Town of Palatine

The exercises for the town of Palatine were held at the Dutch church, Thursday, June 18th. A committee of teachers arranged the program, which consisted of recitations, essays and songs, by the pupils from the schools of the town, and music by Stahler's orchestra. R. E. Lee Reynolds of Amsterdam was the speaker of the day, and many thanks are due to him for his kindness in breaking away from the city to bring a word of encouragement to the boys and girls of this town. The attendance was over 200.

Following are the graduates: Misses Irene Long, Clara Staley and Mildred Kahn of district No. 6, Miss Eunice Vosburgh of district No. 4, Miss Florence Winsman of district No. 1, and Wallace MacIntyre of district No. 12.

We are also indebted to the trustees of the different school districts for their kindness in helping to raise the money to pay the expenses connected with the exercises, to the teachers for their determination to make the exercises a success and to Mr. Menzo C. England for bringing the speaker of the day to the church. We are deeply indebted to the pastor of the church, the Rev. John C. Pickering, for his assistance and to the trustees of the church for the use of the church; thanks are also due to the owner of the grove for permitting the people to enjoy their basket lunch on his grounds.

Town of Root

The exercises for the town of Root were held at Currytown in the Reformed church, Friday, June 19. The program differed somewhat from that in the town of Palatine as no children took part in the exercises. The exhibit of school work was held in the school house. The people who attended enjoyed a basket picnic on the church lawn at noon. The formal exercises were held in the afternoon. Music was furnished by Dopp's orchestra and many thanks are due to Mr. Sidney J. Dopp and his daughter, Miss Maida Dopp, for their kindness in helping us without charge.

The Rev. George A. Gay of Little Falls and the Hon. Theron Akin of Fort Johnson made the addresses of the day. G. E. Dievendorf had charge of the program. The graduates were: Earl Hoag, James Davis and Katherine DeKater, all from district No. 12. We are deeply grateful to G. E. Dievendorf for his kindness in conveying the speakers from the railroad station to the church. We must also express our gratitude to the consistory of the Currytown church for the free use of the church and to the pastor of the church, the Rev. Mr. Eliason, and the pastor of the Rural Grove Christian church, the Rev. G. A.

Brown, for their attendance and assistance. The expenses for the occasion were paid out of the profits made from selling ice cream and soft drinks during the day and considerable credit is due to Miss M. Elma Conway, the teacher at Currytown, for her persistent assistance in making the exercises a success. The attendance was nearly 300.

Town of Canajoharie

The school board at Ames generously engaged Odd Fellows' hall at Ames for the graduation exercises for the town of Canajoharie and placed the same at our disposal. The exercises for this town were held Saturday, June 20, with the exhibit of school work in the school building, where a basket luncheon was enjoyed at noon. Here the graduates were each represented on the program, while the speaker of the day was Dr. Charles F. Wheelock, assistant commissioner for secondary education. The attendance was over 300. There were fourteen graduates: Misses Verna and Lula Dunckel and Leslie Waner of district No. 3, John Fettinger and Carl J. Nasse of district No. 4, Miss Mildred Lambert of district No. 5, Misses Rena Barringer and Miss Alta Hodge and Dewey Kling of district No. 7, Miss Mary McFee and Ivan Smith of district No. 9, and Misses Pauline Garlock and Minnie Kougher of district No. 10, and Miss Mildred Van Deusen of the Van Deusenville district.

Town of Minden

The exercises for the town of Minden were held in Wiles' orchard at Brookmans Corners, Tuesday, June 23. This was the most largely attended of the gaduation exercises, fully 500 being in attendance. The trustees in this town were very insistent that there be a band in attendance and so successful were they in their efforts to secure one, that the St. Johnsville band was engaged and the money necessary to pay for the same collected in the different districts. There was an exhibit of school work in the school house. The games were played in the meadow near the orchard and were under the direction of Edwin J. Van Deusen. A basket luncheon was enjoyed at noon and then something not on the program, visited the orchard—a heavy shower which lasted about a half hour. Practically all of the people remained, however, and soon the sun was shining brightly again and then the program was carried out as planned. Walter A. Gage of Canajoharie made the formal address of the day. There were eight graduates: Misses Irene Dillenback, Grace Dillenback, Margie Brookman and Ruth Pickard and Joseph Dillenback of district No. 15, Willard Sponable of district No. 19, Chester A. Slingerland of district No. 11, and Miss Marian Finehout of district No. 13. We are indebted to the trustees of the different schools for their interest in these exercises and to Mr. Rufus Wiles for his kindness in permitting us to use his orchard for the picnic. To the Rev. A. H. Weaver and to the Rev. C. J. Paddock, we extend our thanks for their assistance.

Repairs and Improvements to Property

Nearly five thousand dollars was spent for repairs and improvements to school property. One district enlarged its playground and four districts purchased new furniture.

During the year it became my duty to condemn the school building in school district No. 14, town of Minden. In the course of a few months we may expect work begun on a new building in that district and soon the children in that school district will have adequate and suitable school accommodations.

In my report last year, I noted the fact that the building in school district No. 2, town of Minden, had been condemned. The people of that district persisted in their refusal to provide decent school accommodations for their boys and girls and after the seventh meeting called for the purpose of voting the erection of a new building at which the proposition was voted down without a dissenting vote, I dissolved the district and annexed the territory thereof to school district No. 2, town of St. Johnsville. A petition was made to me asking that the order of dissolution be revoked, and after giving the matter due consideration and upon the agreement of the trustee to erect a new building soon, the order was revoked. We expect to see the new building erected in time for the opening of school next September.

Summer Schools

As in former years, a number of our teachers attended summer schools and the fortunate districts securing the services of such teachers are reaping the benefit of their teacher's progressiveness.

Regents' Examinations

Last January, regents' examinations were held at Rural Grove, Ames, Stone Arabia and Brookmans Corners. In June, at each of the first three places and at Salt Springville. Next January, these examinations will be held at the same places as last January, and also Hallsville. Twenty-one preliminary certificates were issued as a result of these examinations.

New Laws

Several new laws have been enacted which amend the Education Law. The Teachers' Retirement Law has been amended so that each school district must pay one per cent. of the wages paid to their teachers into the retirement fund. This will double the fund. The Retirement Law has been so amended that the annuity is now based upon one-half of the average salary for the last five years of teaching, instead of half of the last year's salary as formerly. The amount that the annuitant must pay into the fund before receiving his annuity has been increased from thirty per cent. of one year's annuity to fifty per cent. of one year's annuity. In connection with this, I might state that Miss Ella Ehle of Fort Plain and George A. Alter of Buel were retired at the meeting of the board in July. Mr. Alter retires after a service of fifty-five and one-half years of teaching service, practically all of it in Montgomery county.

All school libraries are now public libraries and are required to be open to the public. Each district must provide suitable record books and an approved library case. Every school in this supervisory district has a modern library, the last school being supplied last year. All are not yet supplied with the proper records and case, but will be before the end of the year.

Following is a brief outline of the sizes of the school libraries in this district: Under 50 volumes, 2; between 50 and 100 volumes, 14; between 100 and 200 volumes, 26; between 200 and 500 volumes, 10; between 500 and 1,000 volumes, 1; over 1,000 volumes, 4. Since these figures were reported, practically every school in this supervisory district purchased library books and there will be a material change in these figures another year. In order to encourage a wider use of library books, pupils are urged to read ten books, commit six poems required in their English work and write to the district superintendent, telling which book they enjoyed most and why. If this is done, a "diploma" certificate certifying to the fact is issued to the pupil. Two hundred and eighteen such diplomas were issued last year. Teachers, too, are encouraged to read professional books. Last year 36 teachers completed the work of the reading course.

Another law which is of interest, particularly to the district superintendent, is one authorizing boards of supervisors to provide office supplies for the district superintendent's office.

The law relating to consolidation is somewhat broadened, by giving the same public money to districts dissolved by order of the district superintendent, without the consent of the district, the same public money as when the district is dissolved with the consent of the dstriet.

There are several other minor changes in the law which are not of sufficient importance to be noted here.

Consolidation of Schools

As yet I am unable to report any consolidation. There are several localities where the sentiment is strong in favor of such action and we hope to bring about some consolidation soon.

Scholarships

The Cornell scholarship examination was held last June at Fonda. There were three candidates and the scholarship was awarded to Edwin Frederici of Amsterdam, who was also awarded one of the five state scholarships awarded this assembly district to students having the highest average in their regents' examinations. Three of these scholarships were awarded to students of the Canajoharie High school, which speaks well for that school.

Attendance Law

I have requested the town boards of the five towns in this supervisory

district to appoint but one attendance officer for the entire town and I am pleased to state that this has been done in every town. The amount paid for this service is satisfactory in each town but one. I find that trustees will not see to it that the census is taken on the date the law requires, and this year I have called the attention of the trustees to this fact three times and there are still several districts where the census has not yet been taken.

Several persons in parental relations to children have been arrested for violations of the attendance law and have been fined. Two children have been committed to truant schools from our district schools during the past year.

This fall the vaccination law has given us all considerable trouble in enforcing the attendance, but we hope that most of the trouble has passed.

Statistics

I hand with this report the usual statistical tables.

Conclusion

I wish to express my deep gratitude to you for such favors as you have seen fit to grant. I venture to express a hope, that in these days of modern jails, increased powers to boards of health, and the building of hospitals for those suffering from tuberculosis, some one will see that all of these things are measures taken to cure existing unsatisfactory conditions and realize that preventive measures are more profitable than remedial measures and then we will secure schools that are up-to-date and not relics of the period of ox carts and frails. We will see that proper ventilation and heating systems are just as important in schools as in jails and hospitals, that country boys and girls need these things just as much as village boys and girls. We hope that the school spirit will be so broadened and developed that the amounts spent for schools will compare favorably with that spent for corrective institutions. Lastly I will conclude by quoting from a booklet prepared by the Joint Committee on Health Problems in Education of the National Council of the N. E. A. and of the American Medical Association:

"Possession of the minimum sanitary requirements should be absolutely necessary to the pride and self respect of the community, and to the sanction and approval of county, state and other supervisings and interested official or social agencies.

Neglect of anything so essential for health in construction, equipment and care of the rural school plant is at least an educational sin of omission and may reasonably be considered a social and civic crime or misdemeanor.

The country school should be as sanitary and wholesome in all essential particulars as the best home in the community. Further, it should be pleasing and attractive in appearance, in furnishings and surroundings, so that the community as a whole may be proud of it; so that the teacher and the pupils may take pleasure in attending school and caring for and improving it."

Very truly yours,
N. BERTON ALTER.

TOWN OF CANAJOHARIE

Teachers

District No. 1.—Miss Laura J. Conway, R. D. Canajoharie.

District No. 2—Miss Anna L. Short, R. D. Canajoharie.

District No. 3—Miss Elva J. Frantzman, R. D. Canajoharie.

District No. 4—Miss Alma M. Miller, R. D. Canajoharie.

District No. 5—Miss Hattie L. Short, R. D. Canajoharie.

District No. 6—Miss Faith E. McFee, R. D. Canajoharie.

District No. 7—Miss Etta I. Bowker, principal, Ames; Miss Edith M. Nellis, Ames.

District No. 8—Myron S. Brown, principal, Canajoharie; Miss A. Evelyn Abel, mathematics, Canajoharie; Miss N. Sophia DuBois, Latin and French, Canajoharie; Miss Edna M. Haggith, English, Canajoharie; Miss Mary C. Reynolds, Science, Canajoharie; Miss Kate H. Townsend, music and drawing, Canajoharie; Miss Cora E. Thomson, 8th grade, Canajoharie; Miss Anna L. Carey, 7th grade, Canajoharie; Miss Ellen S. G. Vaughan, 6th grade, Canajoharie; Miss S. Ida Dunning, 5th grade, Canajoharie; Miss Ethel I. Byrne, 4th grade, Canajoharie; Miss May A. Darling, 3d grade, Canajohaie; Miss Elizabeth N. Agan, 2nd grade, Canajoharie; Miss Ciletta C. Kane, 1st grade, Canajoharie; Miss

Ruth M. Sheffield, 1st grade, Nellis-ton.

District No. 9—Roy E. McFee, R. D. Canajoharie.

District No. 10—Miss Laura Smith, R. D. Canajoharie.

District No. 11—Joint district.

District No. 12—Joint district.

District No. 13—Miss Priscella G. Romonda, R. D. Fort Plain.

District No. 14—Miss Florence E. Diefendorf, R. D. Canajoharie.

School Officers

District No. 1—William Barshied, trustee, R. D. Canajoharie.

District No. 2—William Hoyt, trustee, R. D. Canajoharie.

District No. 3—Reuben E. Dunckel, trustee, R. D. Fort Plain.

District No 4—Earl Vosburgh, trustee, R. D. Canajoharie.

District No. 5—Vernon J. Van Wie, trustee, R. D. Canajoharie.

District No. 6—Charles Wendell, trustee, R. D. Fort Plain.

District No. 7—Henry Appell, president of board, Ames; Miss Annie Diefendorf, clerk, Ames.

District No. 8—Stafford Mosher, president of board, Canajoharie; John McLaughlin, clerk, Canajoharie.

District No. 9—Wesley Green, trustee, R. D. Canajoharie.

District No. 10—Fred Burkhart, trustee, R. D. Canajoharie.

Districts 11 and 12—Joint districts.

District No. 13—John Fisk, trustee, R. D. Fort Plain.

District No. 14—Henry C. Byer, trustee, R. D. Fort Plain.

Attendance Officers

District Nos. 1, 2, 3, 4, 5, 6, 9, 10, 13 and 14—C. A. Robinson, R. D. Canajoharie.

District No. 7—Arthur Vosburgh, Ames.

District No. 8—Walter O. Winsman, Canajoharie.

TOWN OF MINDEN

Teachers

District No. 1—Miss Mella C. Wicks, St. Johnsville.

District No. 2—Mrs. Mabel E. Cleary, St. Johnsville.

District No. 3—Miss Lela M. Luther, Fort Plain.

District No. 4—Mrs. Cassie F. LaGrange, R. D. 2, Fort Plain.

District No. 5—Miss Mabel E. Newman, St. Johnsville.

District No. 6—Miss Elizabeth MacEwan, R. D. Fort Plain.

District No. 7—Miss Clara Belle Wagner, R. D. Fort Plain.

Districts 8 and 9—Joint districts.

District No. 10—Mrs. L. Elizabeth Waffle, Fort Plain.

District No. 11—Miss Anna Diefendorf, R. D. Fort Plain.

District No. 12—Paul Conway, R. D. Fort Plain.

District No. 13—Rev. Alfred H. Weaver, R. D. Fort Plain.

District No. 14—C. D. Woodruff, principal, Fort Plain; Miss Mary A. Zimmer, English, Fort Plain; Miss N. Frances Weller, French and drawing, Fort Plain; Miss L. Evelyn Slocum, mathematics and science, Fort Plain; Miss Alma B. Swab, Latin and German, Fort Plain; Miss Matilda Hanford, commercial branches, Fort Plain; Miss Delia E. Dahn, 8th grade, Fort Plain; Miss Emma Rubert, 7th grade, Fort Plain; Miss Ruby A. Hubble, 6th grade, Fort Plain; Miss Mary Gainsway, 6th grade, Fort Plain; Miss Madge L. Stumpf, 5th grade, Fort Plain; Miss Marion B. Van Wie, 4th grade, Fort Plain; Miss Julia M. Cross, 3d grade, Fort Plain; Miss Charlotte Schermerhorn, 2nd grade, Fort Plain; Miss Edith M. MacVicar, 2nd grade, Fort Plain; Miss Amelia M. Hollman, 1st grade, Fort Plain; Miss Lois B. Allen, 1st grade, Fort Plain.

District No. 15—Miss M. Florence Gill, R. D. Fort Plain.

District No. 16—Alva A. Hawver, Salt Springville.

District No. 17—Miss Edna P. Phillips, Fort Plain.

District No. 18—Miss Ella M. Eckerson, R. D. Fort Plain.

District No. 19—Miss Evelyn Kougher, R. D. Fort Plain.

School Officers

District No. 1—William Van Slyke, trustee, St. Johnsville.

District No. 2—E. O. Moyer, trustee, R. D. Fort Plain.

District No. 3—A. B. Zimmerman, trustee, R. D. Fort Plain.

District No. 4—Eugene Walrath, trustee, R. D. Fort Plain.

District No. 5—Robert Borst, trustee, R. D. Fort Plain.

District No. 6—F. D. Walrath, trustee, R. D. Fort Plain.

District No. 7—John H. Sauger, trustee, R. D. Fort Plain.

Districts Nos. 8 and 9—Joint districts.

District No. 10—Lucius Nestle, trustee, R. D. Fort Plain.

District No. 11—Abram Slingerland, trustee, R. D. Fort Plain.

District No. 12—Edward Kiniry, trustee, R. D. Fort Plain.

District No. 13—Joseph Ryan, trustee, R. D. Fort Plain.

District No. 14—Rev. B. E. Fake, president of board, Fort Plain; W. P. Casler, clerk, Fort Plain.

District No. 15—Ralph H. Pickard, trustee, R. D. Fort Plain.

District No. 16—Lester Lumley, president of board, R. D. Fort Plain.

District No. 17—Edward Van Slyke, trustee, R. D. Fort Plain.

District No. 18—Edgar Wick, trustee, R. D. Fort Plain.

District No. 19—Harvey Fredericks, trustee, R. D. Fort Plain.

Attendance Officers

Town, outside of Fort Plain—J. E. Coleman, R. D. 7, Fort Plain.

District No. 14—Worthington Abbott, Fort Plain.

TOWN OF PALATINE

Teachers

District No. 1—Miss Myrtle E. Stewart, R. D. Palatine Bridge.

District No. 2—Charles A. Coons, principal, Palatine Bridge; Miss Mildred M. Coventry, Palatine Bridge; Miss Katherine Mahanney, Palatine Bridge; Miss Marjorie E. Walrath, Palatine Bridge; Arthur I. Snyder, Nelliston; Miss Claudia M. Cook, Nelliston; Miss Julia D. Wagner, Fort Plain; Mrs. Catherine B. Hudson, Nelliston.

District No. 4—Gordon M. Vosburgh, R. D. Fort Plain.

District No. 5—Miss Beulah K. Folmsbee, R. D. Fort Plain.

District No. 6—Miss Bertha M. Rode, R. D. Fort Plain.

District No. 7—Miss Julia H. Oathout, R. D. Fort Plain.

District No. 8—Miss Florence E. Findling, R. D. Fort Plain.

District No. 9—Joint district.

District No. 10—Miss Elizabeth K. Bowler, R. D. Palatine Bridge.

District No. 11—Miss Mildred Dockerty, St. Johnsville.

District No. 12—Mrs. Nancy M. Sitterly, R. D. Fonda.

School Officers

District No. 1—William C. Lott, trustee, R. D. Palatine Bridge.

District No. 2—D. D. Dockstader, president of board, R. D. Palatine Bridge; B. F. Spraker, clerk, Canajoharie.

District No. 3—H. Frank Myers, president of board, Nelliston; Arthur Van Alstine, clerk, Nelliston.

District No. 4—Charles Bauder, trustee, R. D. Fort Plain.

District No. 5—John Joyce, trustee, R. D. Fonda.

District No. 6—Myron Showerman, trustee, R. D. Fort Plain.

District No. 7—Charles Gray, trustee, R. D. Fort Plain.

District No. 8—Earl W. Dockstader, trustee, R. D. Fort Plain.

District No. 9—Joint district.

District No. 10—William Kent, trustee, R. D. Palatine Bridge.

District No. 11—George W. Everson, trustee, R. D. Fort Plain.

District No. 12—Martin Joyce, trustee, R. D. Fonda.

Attendance Officers

Town—Charles H. Dillenbeck, R. D. Palatine Bridge.

District No. 2—Henry Sanford, Palatine Bridge.

District No. 3—Wm. Long, Nelliston.

TOWN OF ROOT

Teachers

District No. 1—Miss Marietta L. Kelsey, Fort Plain.

District No. 2—Miss Ellen C. March, Canajoharie.

District No. 3—Miss Anna Van Valkenburgh, Randall.

District No. 4—Adin Van Wie, R. D. Canajoharie.

District No. 5—Miss M. Elma Conway, R. D. Canajoharie.

District No. 6—Miss Rena L. Hilke, R. D. Randall.

District No. 7—Joint district.

District No. 8—Miss Adelaide Chuiminatti, R. D. Sprakers.

District No. 9—Miss Olive Brown, R. D. Sloanesville.

District No. 10—Mrs. Georgia T. Putman, R. D. Sprakers.

District No. 11—Dorr R. Shoemaker, R. D. Sprakers.

District No. 12—Miss Dorothy E. Gordon, R. D. Canajoharie.

District No. 13—Miss Anne M. Francis, R. D. Sprakers.

District No. 14—Miss Ina Stowitts, R. D. Canajoharie.

School Officers

District No. 1—Eugene Ouderkirk, trustee, Sprakers.

District No. 2—G. E. Dievendorf, trustee, R. D. Sprakers.

District No. 3—L. E. Lounsbury, trustee, Randall.

District No. 4—William Ryan, trustee, R. D. Canajoharie.

District No. 5—William Keller, trustee, R. D. Sprakers.

District No. 6—Jacob Scott, trustee, R. D. Randall.

District No. 7—Joint district.

District No. 8—Anson Wessells, trustee, R. D. Sprakers.

District No. 9—Wellington Carr, trustee, R. D. Sloanesville.

District No. 10—J. H. Johnson, trustee, Carlisle.

District No. 11—Birdslay Darrow, trustee, R. D. Sprakers.

District No. 12—Burdette Grantier, trustee, R. D. Canajoharie.

District No. 13—Lee J. Pulver, trustee, R. D. Sprakers.

District No. 14—Henry Buddle, trustee, R. D. Sprakers.

Attendance Officers

A. J. Pollock, R. D. Sprakers.

TOWN OF ST. JOHNSVILLE

Teachers

District No. 1—Joint district.

District No. 2—John R. Palmer, principal, St. Johnsville; Miss Pearl L. Kendick, mathematics and science, St. Johnsville; Miss Elizabeth E. Nye, English and history, St. Johnsville; Miss Florence E. Cole, Latin and German, St. Johnsville; Miss Lois M. Patton, commercial branches, St. Johnsville; Miss Winifred A. Peckham, music and drawing, St. Johnsville; Miss Jennie Bartholomew, 8th grade, St. Johnsville; Miss Katherine L. Persons, 7th grade, St. Johnsville; Miss Colice E. Jones, 6th grade, St. Johnsville; Miss E. Elizabeth Laird, 5th grade, St. Johnsville; Miss Grace A. Weller, 4th grade, St. Johnsville; S. Lee Moyne Orvis, 4th grade, St. Johnsville; Miss Carrie Kilts, 3rd grade, St. Johnsville; Miss Florence A. Williams, 3rd grade, St. Johnsville; Miss Mabel E. Larkin, 2nd grade, St. Johnsville; Miss Jennie G. Peckham, 2nd grade, St. Johnsville; Miss Marguerite Rider, 1st grade, St. Johnsville; Miss Josephine E. Ferry, 1st grade, St. Johnsville.

District No. 3—Mabel Groff, St. Johnsville.

District Nos. 4, 5 and 6—Joint districts.

District No. 7—Estella M. Buell, St. Johnsville.

District No. 8—Leah M. Bauder, R. D. St. Johnsville.

School Officers

District No. 2—Silas I. Hoffman, president of board, St. Johnsville; Martin Walrath, clerk, St. Johnsville.

District No. 3—Edward Youker, trustee, St. Johnsville.

District No. 7—Justin Wainwright, trustee, St. Johnsville.

District No. 8—Amon Nellis, trustee, R. D. Fort Plain.

Attendance Officers

District No. 2—William Brooks, St. Johnsville.

Town—Walton Hill, St. Johnsville.

Inventory of County Property

Inventory of property belonging to Montgomery county in the office of the district superintendent of schools of the first supervisory district.

One roll top desk in fair condition.

One office chair in fair condition.

One filing cabinet, 3 sections, base and top are new.

Dated, November 23, 1914.

N. BERTON ALTER.

GENERAL SCHOOL STATISTICS OF THE FIRST DISTRICT

District.	Valuation.	Tax Rate.	Registration.	Average Daily Attendance.	Weeks School.	Amount Paid for Teachers' Wages.	Total Expenses of the School.
Canajoharie							
1	$ 70,333.00	$ 5.70	16	14	36	$ 405.00	$ 533.88
2	44,663.00	7.00	14	7	36	405.00	464.93
3	75,612.00	5.75	14	12	36	450.00	602.13
4	59,181.00	4.22	9	4	36	396.00	425.70
5	59,315.00	4.21	12	8	36	360.00	405.77
6	59,743.00	6.00	14	9	36	450.00	508.43
7	211,536.00	5.70	49	32	39	1,182.00	1,552.06
8	1,101,232.00	11.00	439	370	38	10,200.00	15,020.34
9	82,292.00	5.41	35	24	36	495.00	563.13
10	69,945.00	7.30	26	16	36	540.00	669.90
13	44,624.00	10.65	21	16	36	414.00	587.48
14	53,463.00	7.40	20	12	36	432.00	560.02
Minden							
1	71,975.00	4.86	17	8	36	396.00	463.31
2	102,035.00	4.00	31	18	36	414.00	602.24
3	117,796.00	3.40	8	7	36	365.00	521.05
4	60,974.00	5.70	6	3	36	396.00	477.58
5	74,045.00	4.70	20	13	36	396.00	501.98
6	* 36,475.00	7.13					
	** 44,180.00	6.31	28	16	38	513.00	764.16
7	100,185.00	5.40	22	15	37	540.00	659.67
10	88,128.00	5.10	25	15	36 1-5	452.50	572.67
11	29,750.00	9.00	12	8	36	396.00	448.08
12	59,665.00	6.20	16	12	36	450.00	515.98
13	46,155.00	8.20	11	10	36	450.00	538.50
14	1,501,274.00	6.82	468	384	39	9,991.25	14,408.74
15	98,805.00	4.86	26	13	37	518.00	633.10
16	58,580.00	7.20	32	24	38	494.00	627.03
17	38,010.00	7.23	20	18	36	414.00	621.53
18	52,710.00	6.45	16	11	36	450.00	491.80
18	49,220.00	7.61	12	6	36	396.00	524.90
Palatine							
1	200,607.00	3.00	21	17	38	519.00	632.10
2	440,417.00	8.00	107	79	38	2,853.25	4,506.90
3	377,597.00	6.10	127	98	40	2,200.00	2,724.24
4	107,402.00	5.50	26	19	36	630.00	741.42
5	66,076.00	5.52	10	6	36	432.00	582.18
6	77,570.00	4.54	22	17	36	450.00	501.24
7	75,770.00	6.60	20	17	38	475.00	655.29
8	66,665.00	5.25	13	10	36	396.00	467.18
10	78,027.00	5.70	14	11	36	450.00	530.72
11	125,976.00	2.78	13	7	36	360.00	479.42
12	130,248.00	4.99	15	9	40	475.00	769.26
Root							
1	124,783.00	8.41	38	27	36	720.00	1,088.45
2	68,774.00	4.40	14	10	36	405.00	489.02
3	166,106.00	3.61	29	17	40	600.00	704.32
4	80,865.00	5.50	25	17	36	477.00	606.76
5	96,800.00	4.30	18	13	36	540.00	623.18
6	52,082.00	6.50	12	10	36	414.00	478.50
8	36,875.00	7.20	3	3	36	405.00	455.62
9	37,334.00	6.70	9	4	36	405.00	463.84
10	† 34,628.00	5.92					
	§ 10,750.00	4.19	12	9	36	405.00	457.40
11	79,805.00	5.00	20	15	40	600.00	688.90
12	45,584.00	7.90	20	13	36	450.00	510.33
13	52,294.00	7.00	25	18	36	450.00	514.19
14	52,403.00	6.50	12	4	36	405.00	475.24
St. Johnsville							
2	1,208,720.00	9.13	471	363	40	10,178.35	14,872.75
3	186,240.00	3.49	19	10	37	423.20	698.94
7	167,480.00	2.69	25	15	40	440.00	682.40
8	77,253.00	7.80	20	9	36	414.00	725.39

*Danube. **Minden. †Root. §Carlisle.

Motion by Mr. Sponable, seconded by Mr. Bulger and carried, that the report be received, adopted, spread on the minutes and printed in the proceedings with inventory list and list of teachers attached. So ordered.

ANNUAL REPORT OF HOWARD W. MURPHY, CORONER

To the Board of Supervisors of the County of Montgomery:

The undersigned, one of the coroners of the county of Montgomery, in compliance with section 788 of the code of criminal procedure, herewith submits the following statement of all moneys or other property found upon the persons on whom inquests have been held by him, and the disposition thereof; also a complete record of the work performed for and during the year commencing on and including the 20th day of November, 1913, and including the date of this statement, to wit:

No. 1—Unknown girl baby; body found, city of Amsterdam, November 23, 1913; cause of death and verdict, hemorrhage of cord., homicide; no property found.

No. 2—Bernice Sumpershy; body found, city of Amsterdam, November 24, 1913; cause of death and verdict, indigestion, natural; no property found.

No. 3—John Wojthiewicz; body found, city of Amsterdam, N. Y. C. railroad tracks, November 27, 1913; cause of death and verdict, fracture of skull, accident; no property found.

No. 4—Harry Folster; body found, city of Amsterdam, November 28, 1913; cause of death and vedict, pulmonary tuberculosis, natural; no property found.

No. 5—Rosie DeAgusta; body found, city of Amsterdam, December 17, 1913; cause of death and verdict, uremia, natural; no property found.

No. 6—John F. Shelley; body found, city of Amsterdam, December 25, 1913; cause of death and verdict, asphixia, accident; no property found.

No. 7—Jerry A. Lasher, body found, town of Amsterdam, December 30, 1913; cause of death and verdict, paralysis, natural; no property found.

No. 8—Julia Hunter, body found, city of Amsterdam, December 30, 1913; cause of death and verdict myocarditis, natural; no property found.

No. 9—Mary Kajoshiski; body found, city of Amsterdam, December 31, 1913; cause of death and verdict, broncho pneumonia, natural; no property found.

No. 10—Katherine Canna; body found, city of Amsterdam, January 3, 1914; cause of death and verdict, apoplexy, natural; no property found.

No. 11—Mike Costello; body found, city of Amsterdam, N. Y. C. railroad tracks, January 6, 1914; cause of death and verdict, fracture of skull, accident; no property found.

No. 12—Lillian Gerling; body found, city of Amsterdam, January 9, 1914; cause of death and verdict, carbolic acid poisoning, suicide; no property found.

No. 13—Oscar Miles; body found, city of Amsterdam, West Shore railroad tracks, January 26, 1914; cause of death and verdict, fracture of skull and neck, accident; no property found.

No. 14—Minnie Bauman; body found, city of Amsterdam, West Shore railroad tracks, January 26, 1914; cause of death and verdict, fracture of skull, accident; no propety found.

No. 15—Unknown man; body found, city of Amsterdam, N. Y. C. railroad tracks, January 28, 1914; cause of death and verdict, fracture of skull, accident; no property found.

No. 16—Unknown female child; body found, city of Absterdam, February 6, 1914; cause of death and verdict, still born, natural; no property found.

No. 17—Frederick Temple; body found, town of Florida, February 7, 1914; cause of death and verdict, strangulation—hanging, suicide; no property found.

No. 18—James McGarry; body found, town of Amsterdam, March 12, 1914; cause of death and verdict, incision of trachea, suicide; no property found.

No. 19—Costodio Ciotto; body found, city of Amsterdam, March 12, 1914; cause of death and verdict, bullet wound of lung, homicide; no property found.

No. 20—Joseph Ruz; body found, city of Amsterdam, March 18, 1914; cause of death and verdict, miocarditis, natural; no property found.

No. 21—Fred Eckert; body found, city of Amsterdam, April 2, 1914;

cause of death and verdict, electrocution, accident; no property found.

No. 22—Edwad Kerntoff; body found, city of Amsterdam, April 25, 1914; cause of death and verdict, strangulation—hanging, suicide; no property found.

No. 23—Daniel Finn; body found, city of Amsterdam, N. Y. C. railroad tracks, May 3, 1914; cause of death and verdict, fracture of skull, accident; no property found.

No. 24—George H. Smith; body found, town of Florida, May 8, 1914; cause of death and verdict, internal injuries, accident; property found, $1.26 in currency, watch and chain, papers, etc., given to W. K. Smith, brother.

No. 25—Mrs. Frank Killian; body found, city of Amsterdam, May 10, 1914; cause of death and verdict, heart disease, natural; property found. $35.87 in currency, watch, bracelet, locket, two diamond rings, one turquois ring, one amethyst ring, papers, etc., given to sons.

No. 26—Jacob Schuyler; body found, town of Amsterdam, N. Y. C. railroad tracks, May 24, 1914; cause of death and verdict, fracture of skull, accident; property found, $127 in currency, watch, etc., given to S. Moat, son-in-law.

No. 27—Unknown man; body found, town of Amsterdam, Mohawk river, June 11, 1914; cause of death and verdict, drowned, accident; no property found.

No. 28—Unknown man; body found, town of Florida, Erie canal, June 21, 1914; cause of death and verdict, drowned, accident; no property found.

No. 29—Richard J. Sager, body found, city of Amsterdam, July 2, 1914; cause of death and vedict, fracture of skull, hit by automobile, accident; no property found.

No. 30—John Dylong; body found, city of Amsterdam, July 4, 1914; cause of death and verdict, myocarditis, natural; no property found.

No. 31—Emma Lansing; body found, city of Amsterdam, July 16, 1914; cause of death and verdict, alcoholism, natural; no property found.

No. 32—Alexander Grennos; body found, town of Amsterdam, Harrower's pond, July 17, 1914; cause of death and verdict, drowned, accident; no property found.

No. 33—Christopher Miller; body found, city of Amsterdam, F., J. & G. railroad tracks, July 19, 1914; cause of death and verdict, fracture of neck, accident; property found, papers, etc., given to son-in-law.

No. 34—Francisco Sillo; body found, town of Amsterdam, N. Y. C. railroad tracks, August 3, 1914; cause of death and verdict, fracture of skull, accident; property found, revolver, given to Syracuse police officer.

No. 35—Millie Monaco; body found, city of Amsterdam, August 16, 1914; cause of death and verdict, internal hemorrhage, natural; no property found.

No. 36—John Nevins; body found, city of Amsterdam, N. Y. C. railroad tracks, August 22, 1914; cause of death and verdict, fracture of skull, accident; property found, $3.30 in currency, watch, knife, glasses, etc., given to Willis Nevins, son.

No. 37—Mike Falco; body found, city of Amsterdam, Erie canal, August 26, 1914; cause of death and verdict, drowned, accident; no property found.

No. 38—Mary A. Hindle; body found, city of Amsterdam, September 4, 1914; cause of death and verdict, asphixia, due to illuminating gas, suicide; no property found.

No. 39—Wojcicicki Wojcik; body found, city of Amsterdam, October 14, 1914; cause of death and verdict, alcoholism, natural; no property found.

No. 40—George Vincenzo; body found, town of Amsterdam, F., J. & G. railroad tracks, October 14, 1914; cause of death and verdict, fracture of neck, accident; property found, $1.00 in currency, medal and keys, given to county treasurer.

No. 41—William Sheltrick; body found, city of Amsterdam, November 9, 1914; cause of death and verdict, electrocuted, accident; no property found.

HOWARD W. MURPHY,
Coroner.

Motion by Mr. Hewitt, that the report be received, adopted, spread on the minutes, printed in the proceedings and referred to the Coroners' Committee.

Seconded by Mr. Edwards and carried, all members present voting aye.

At noon, upon motion of Mr. Edwards, seconded by Mr. Dynes and carried, a recess was taken until 1 p. m.

AFTERNOON SESSION

The board reconvened at 1 p. m.

Chairman E. E. Williams, presided.

Roll call. Present—Messrs. Ayres, Brumagim, Bulger, Burns, Dynes, Edwards, Goodman, Hewitt, Hodge, Moss, Olmstead, Sponable, Parmentier, Wells, Martin Williams, Whalen, Chairman Williams.

Excused—Stebbins.

Mr. Mortimer Smith, the county superintendent of the poor, extended an invitation to the board to visit the county home on a suitable date for the purpose of making the annual inspection of the home and properties and taking inventory.

Motion by Mr. Hewitt that the invitation be accepted and that Thursday, December 3rd, be set aside as the date for such visitation.

Seconded by Mr. Brumagim and carried, all members present voting aye.

Supervisor Ayres, who had recently been joined in wedlock, and had been presented with a beautiful chair by his fellow supervisors to commemorate the event, addressed the board and thanked them for their kind wishes and remembrance, and assured them of his hearty appreciation of the same.

REPORTS OF JUSTICES OF THE PEACE

To the Board of Supervisors of the County of Montgomery, New York.

I do hereby certify and report that I have received no fine moneys to date, by virtue of my office as justice of the peace of the town of Mohawk, said county.

Dated, November 24, 1914.

J. H. LEONHARDT,
Justice of the Peace.

To the Board of Supervisors of the County of Montgomery, New York.

I do hereby certify and report that I have received no fine moneys to date, by virtue of my office as justice of the peace of the town of Mohawk, said county.

Dated, November 24, 1914.

W. S. WIERS,
Justice of the Peace.

Motion by Mr. Moss, seconded by M. Williams, that the reports be received, adopted, spread on the minutes, printed in the proceedings and referred to the Justices' Committee.

Carried and so ordered.

I hereby give notice that I have received the reports of the following committees which will lie on the table twenty-four hours, under the rules: Coroners', County Clerk's, County Treasurer's, Justices', Miscellaneous and Poor and Superintendent of the Poor.

HARRY D. LODER,
Clerk.

Petition to the Honorable Board of Supervisors.

By Martin Williams:

The report of the Board of Supervisors for the year 1912 shows that the New York Central and Hudson River Railroad Company made a demand for the refund of certain taxes paid in excess of what they should have paid by reason of an excessive assessment of their property in the town of St. Johnsville. Said report also shows that an order of the supreme court directed that certain portions of said tax to be refunded be paid by the county at large.

The report also shows that the order of the court was disregarded and that the entire amount to be refunded was charged to and paid by the town of St. Johnsville.

We respectfully ask that a proper and just adjustment of the matter of this illegal and erroneous charge may be made.

No objection being offered, the petition was ordered received, spread on the minutes, printed in the proceedings and referred to the Committee on Erroneous Assessments.

Resolution by Mr. Brumagim:

Whereas, Both the president of the United States and the governor of the state of New York, by proclamations duly issued, recommend and request that on the 26th day of November ordinary business and avocations be laid aside, that the epaople may with united hearts and voices, express their gratitude to Almighty God for the many blessings of the past year, now therefore, be it

Resolved, That the board in compliance with such recommendation and in recognition of our obligations to the source of all mercies, adjourn for the proper observance of such day of Thanksgiving until Monday, November 30th, at 9 a. m.

Seconded by Mr. Moss and adopted unanimously.

E. E. WILLIAMS,
Chairman.

HARRY D. LODER, Clerk.

Monday, November 30.

Fonda, N. Y., Nov. 30, 1914.

Pursuant to adjournment of Wednesday, November 25th, the board met in their chambers in the county court house building.

Convened at 9 a. m.

Chairman E. E. Williams, presided.

Roll call. Present—Messrs. Brumagim, Bulger, Dynes, Edwards, Goodman, Hewitt, Hodge, Moss, Sponable, Stebbins, Martin Williams, Whalen, Chairman Williams.

Absent—Ayres, Burns, Olmstead, Parmentier, Wells.

Motion by Mr. Sponable, that the reading of the minutes of the previous session be dispensed with and that the same stand approved as prepared by the clerk.

Seconded by Mr. Hewitt and carried, all members present voting aye.

The clerk read the following:

To the Board of Supervisors of the County of Montgomery.

Sirs:—Since my last report to your honorable body in November, 1913, I have collected in fine money $10 and turned the same over to M. Williams, supervisor, and hold his receipt for same.

WILLIAM McMAHON,
Jutice of the Peace.

To the Honorable Board of Supervisors.

Gentlemen:—I, A. J. Van Alstine, a justice of the peace of the town of Palatine, do hereby certify that I have received $37.25 fine money and I have paid the same over to Supervisor Fox Sopnable, of said town, and hold his receipt for same.

A. J. VAN ALSTINE,
Justice of the Peace,
Town of Palatine.

To the Board of Supervisors:

I hereby certify that I have received no fine money for the year 1914.

AUGUST HUHN,
Justice of the Peace.

Fort Johnson, N. Y., Nov. 25, 1914.

Motion by Mr. Martin Williams, that the reports be received, spread on the minutes, printed in the proceedings and referred to the Justices' Committee.

Seconded by Mr. Hodge and carried, all members present voting aye.

To the Board of Supervisors of the County of Montgomery.

Please take notice that the Congregation Sons of Israel, a religious corporation of Amsterdam, N. Y., has purchased and now owns the real property, situate on the southeast corner of Grove and Liberty streets, city of Amsterdam, N. Y., formerly owned by the Turnverein Fortschritt, and that it is proposed to use said property exclusively for church and religious purposes and that the same in our hands is exempt from taxation,

and that we claim such exemption and ask your honorable body to arrange it so that hereafter said property be not assessed and taxed.
CONGREGATION SONS OF ISRAEL.
By Max Cramer, President.

Motion by Mr. Sponable that the petition be received, entered on the minutes, and printed in the proceedings.

Seconded by Mr. Bulger and carried.

Resolution by Mr. Goodman:

Resolved, That the sum of one hundred dollars be and hereby is appropriated for the purpose of holding religious and funeral services at the Montgomery County home during the year 1915, under the direction of the county superintendent of the poor and that the same be placed in the hands of the county treasurer subject to the draft of said superintendent of the poor and that said sum be included in the budget of 1915, and be it further

Resolved, That the county treasurer be and he hereby is directed and empowered to pay all bills and accounts for such religious and funeral services on draft of the county superintendent of the poor within the amount of such appropriation, provided however, that such bills and accounts are duly approved by said county superintendent of the poor and itemized and verified.

Seconded by Mr. Stebbins, adopted and referred to the Finance Committee upon roll call, by the following vote:

Ayes—Brumagim, Bulger, Dynes, Edwards, Goodman, Hewitt, Hodge, Moss, Sponable, Stebbins, Martin Williams, Whalen, Chairman Williams.

Noes—None.

The clerk announced the receipt of the reports from the Committee of Highways and Bridges, and Asylum Accounts, which would lie on the table twenty-four hours under the rules.

At twelve o'clock, on motion of Mr. Edwards, seconded by Mr. Dynes and carried, a recess was declared until 1 p. m.

AFTERNOON SESSION

The board reconvened at 1 p. m.

Chairman E. E. Williams, presided.

Roll call. Present—Messrs. Ayres, Brumagim, Bulger, Burns, Dynes, Edwards, Goodman, Hewitt, Hodge, Moss, Sponable, Stebbins, Parmentier, Martin Williams, Whalen, Chairman Williams.

Absent—Olmstead, Wells.

Resolution by Martin Williams:

Whereas, Pursuant to section 172 of the Highway Law, the State Commission of Highways has transmitted to this board a statement specifying the number of miles of state and county highways in each town in the county improved by state aid, and the amount which each of said towns is required to pay into the county treasury for the proper maintenance and repairs thereto during the year 1915, therefore be it

Resolved, That there be levied, assessed and collected upon taxable property in the several towns respectively, mentioned in the statement received from the State Commission of Highways the amounts therein specified. and paid into the county treasury to the credit of the fund for the maintenance of state and county highways.

Seconded by Mr. Edwards and adopted upon roll call, all members present voting aye.

At 2 p. m. the special order of business, which was the designation of the official papers and the papers for printing the session laws for the concurrent year, was before the board for their consideration.

Mr. Bulger asked unanimous consent to have these designations laid on the table for twenty-four hours as also the appointments of the jail and almshouse physicians, which was the special order of business for 2:30 p. m.

Unanimous consent being granted, action was deferred until 2 p m. Tuesday, December 1st.

Motion by Mr. Bulger, that inasmuch as the representatives of the farm bureau of Montgomery county were desirous of appearing before the board for the presentation of certain matters, that they be granted a hearing Wednesday at 2 p. m.

Seconded by Mr. Moss and carried, all members present voting aye.

Fonda, Nov. 30th, 1914.

I, the undersigned, justice of the peace of the town of Mohawk, do hereby certify that I have received from Necleto Qualtiero Five Dollars as fine money for the year 1914, and have paid same to Supervisor Seely Hodge of the town of Mohawk.

JOHN H. LYNCH,

No objection being offered, the report was ordered received, spread on the minutes, printed in the proceedings and referred to the Justices' Committee.

Mr. Martin Williams moved that the board adjourn until Tuesday at 9 a. m.

Seconded by Mr. Bulger and carried.

E. E. WILLIAMS,
Chairman.

HARRY D. LODER, Clerk.

Tuesday, December 1.

Fonda, Dec. 1, 1914.

Pursuant to adjournment of the preceding day, the board met in the chambers in the county court house building.

Convened at 9 a. m.

Chairman E. E. Williams, presided.

Roll call: Present—Messrs. Bulger, Dynes, Edwards, Goodman, Hewitt, Hodge, Moss, Sponable, Stebbins, Martin Williams, Whalen, Chairman Williams.

Absent—Ayres, Brumagim, Burns, Olmstead, Parmentier, Wells.

Motion by Mr. Moss, that the reading of the minutes of the previous session be dispensed with and that the same stand approved as prepared by the clerk.

Seconded by Mr. Dynes and carried.

The clerk read the following:

Mr. Fox Sponable, Supervisors' Chambers, Fonda, N. Y.

My Dear Mr. Sponable:—I have been attempting for some time to reach an amicable settlement with the county relative to lands of the heirs of Abram Failing, which have been injured by the falling of the wall caused by excavation in the construction of the Palatine Bridge-Fonda state highway immediately east of the corporation line of the village of Palatine Bridge; also to the lands of Malvin Smith adjacent, which were appropriated for the construction of the same road which have never been paid for and for which the county has never obtained title.

We would appreciate it if you would bring the matter before the Board of Supervisors, as I have been in communication with different members of the Highway Committee for a long time on this subject. I do not wish to begin an action for the appropriation of these lands, and your good offices in the matter would be appreciated.

Very truly yours,
B. F. SPRAKER.

Motion by Mr. Bulger, that the communication be received, spread on the minutes, printed in the proceedings and referred to the Committee on Highways and Bridges.

Seconded by Mr. Whalen and carried.

To the Honorable Board of Supervisors of the County of Montgomery.

Gentlemen:—I hereby certify that I have received the sum of Twenty-five Dollars ($25) as fine money since my last report in November, 1913,

which sums I have paid to Seely Hodge, supervisor of the town of Mohawk.

J. A. HUBBARD,
Justice of the Peace.

Motion by Mr. Moss, that the report be received, entered in the minutes, printed in the proceedings and referred to the Justices' Committee.

Seconded by Mr. Dynes and carried.

To the Honorable Board of Supervisors of Montgomery County:

Your petitioners, Nicholas Fero, Augustus Schubert and Elmer Fox, assessors of the town of Charleston, Montgomery county, New York, pursuant to the authority conferred by section 56 of the Tax Law, do respectfully show to your board that:

In the assessment roll for the year 1913, delivered to William H. Bell, Esq., supervisor of the town of Charleston, as provided by law, taxable property owned by Emma Scott and Cady Eaton as executors of the last will and testament of Alonzo M. Scott, deceased, has been omitted therefrom. The description and the valuation of such property for the preceding year is as follows:

Farm of 98 acres of land, situate in said town of Charleston, bounded and described as follows: Bounded on the west by the highway from Horton's corner to Morford's corner; on the south by lands of Charles Fero, Jr., and on the north by lands of G. K. Bowdish. The valuation of said farm in the year 1913 was $1,372.00. The tax rate for the year 1913 in the town of Charleston was $15.50 per one thousand dollars. The owners of said farm property in the year 1913 were Emma Scott and Cady Eaton, as executors of the last will and tesetament of Alonzo M. Scott, deceased. The present owner of said farm property is Charles Best, who acquired title to said property after said assessment roll was completed and delivered to the supervisor as aforesaid. Said farm property is situated in the school district number 3, town of Charleston.

Wherefore, Your petitioners respectfully pray that the taxable property omitted from the assessment roll of the year 1913 belonging to the said Emma Scott and Cady Eaton, as executors of the last will and testament of Alonzo M. Scott, deceased, and now owned by Charles Best as aforesaid stated, be included in the assessment roll for the current year as described and for the valuation fixed as above.

Dated, town of Charleston, Montgomery county, N. Y., this 10th day of November, 1914.

NICHOLAS FERO,
AUGUSTUS SCHUBERT,
ELMER FOX,
Assessors for the town of Charleston,
Montgomery County, New York.

To the Board of Supervisors of the County of Montgomery:

The petition of Emma Scott Liembach and Cady Eaton, as executors of the last will and testament of Alonzo M. Scott, deceased, respectfully shows;

That your petitioners are the executors of the last will and testament of Alonzo M. Scott, late of the city of Gloversville, N. Y., deceased;

That during the year 1913, as such executors, they rented to one Jonas Wands a certain farm of 98 acres, situate in the town of Charleston, Montgomery county, N. Y., as owned by said decedent Alonzo M. Scott; that under the terms of said lease the said Jonas Wands covenanted and agreed to pay all taxes that should be assessed against said property during the term of his occupation.

That as deponents have been informed and believe by the said Jonas Wands, he duly and diligently enquired as to any taxes that were assessed against said farm and property as occupied by him, and was informed that there was no taxes assessed against said farm property for the year 1913.

That at the time said Jonas Wands occupied said farm as a tenant as aforesaid, he was financially responsible and the owner of the property from which said taxes could be collected, but that he is no longer a tenant on said farm, and your petitioners have no knowledge of his present residence.

That the property has since been sold and is now owned by one Charles Best and was conveyed to him by your petitioners, and that your petitioners object to any taxes that might have been levied against said farm property for the year 1913, being included in the assessment roll for the current year as prayed for by the

assessors of the town of Charleston, Montgomery county, N. Y., and your petitioners allege that since no tax was levied against said property for the year 1913, when it could have been collected against the person occupying the same, that it would be unjust, illegal and inequitable to include any tax for the year 1913 in the assessment roll for the current year.

Wherefore, Your petitioners pray that the petition of said assessors asking that said tax be included in the assessment roll be denied.

Dated, November 30, 1914.

EMMA SCOTT LEIMBACH,
Exec. Estate Alonzo M. Soctt.

Motion by Mr. Hewitt, that these petitions be received, entered in the minutes, printed in the proceedings and referred to the Committee on Erroneous Assessments, to act in conjunction with the county attorney in the matter.

Seconded by Mr. Dynes and carried, all members present voting aye.

Resolution by Br. Bulger:

That unanimous consent be given for the suspension of rule 24 and that bills and accounts reported by the several committees receive immediate consideration.

Seconded by Martin Williams and adopted upon roll call, all members present voting aye.

Messrs. Brumagim and Burns, appeared and took their seats.

REPORT OF THE COMMITTEE ON ASYLUM ACCOUNTS.

No.	Name.	Cl'm'd.	All'd.
456	Troy Catholic Male Orphan Asylum ...	$ 913.29	$ 913.29
457	Mt. Magdalen School of Industry	159.71	159.71
458	Mohawk & Hudson River Humane Society	52.46	52.46
459	Jefferson Farm School	273.15	273.15
460	St. Vincent's Industrial School	250.29	250.29
461	St. Vincent's Female Orphan Asylum ...	84.00	84.00
462	House of the Good Shepherd	80.57	80.57
463	St. Vincent's Male Orphan Asylum ..	312.86	**
		$2,126.33	$1,813.47

**—Disallowd.

Respectfully submitted,
F. J. PARMENTIER,
Chairman,
R. B. BRUMAGIM,
DAVID WHALEN, JR.,
PIERCE DYNES.

Upon motion of Mr. Bulger, seconded by Mr. Hodge and carried, all members present voting aye, the report was received, adopted, ordered spread on the minutes and printed in the proceedings.

REPORT OF COMMITTEE ON COUNTY CLERK'S ACCOUNTS.

No.	Name.	Cl'm'd.	All'd.
509	A. L. Van Horne ..	$ 38.65	$ 38.65

Respectfully submitted,
DAVID WHALEN, JR.,
Chairman,
FRANK EDWARDS,
JOHN C. AYRES,
FOX SPONABLE.

Upon motion of Mr. Dynes, seconded by Mr. Sponable and carried, all members present voting aye, the report was received, adopted, ordered spread on the minutes and printed in the proceedings.

REPORT OF THE COMMITTEE ON COUNTY TREASURER'S ACCOUNTS.

No.	Name.	Cl'm'd.	All'd.
510	Charles P. Wood ...	$ 11.78	$ 11.78
511	New York Telephone Co.	14.70	14.70
		$ 26.48	$ 26.48

Respectfully submitted,
GEORGE T. MOSS,
Chairman,
A. N. GOODMAN,
LEON L. WELLS,
SEYMOUR OLMSTEAD.

Upon motion of Mr. Goodman, seconded by Mr. Hewitt and carried, all members present voting aye, the report was received, adopted, ordered spread on the minutes and printed in the proceedings.

REPORT OF THE COMMITTEE ON HIGHWAYS AND BRIDGES.

No.	Name.	Cl'm'd.	All'd.
519	Town of Minden	$ 196.22	$ 196.22
520	Myrtle M. Dibble ...	100.00	*
521	S. W. Cohen & Bro.	50.00	50.00
522	S. W. Cohen & Bro.	16.80	16.80
523	Irving Lathers	173.54	173.54

524	Groton Bridge Co. ..	44.00	44.00
525	Town of Charleston..	8.43	8.43
		$ 588.99	$ 488.99

*—Laid over.

Respectfully submitted,
HOWARD A. HEWITT,
Chairman,
FOX SPONABLE,
MARTIN WILLIAMS.

Upon motion of Mr. Bulger, seconded by Mr. Goodman and carried, all members present voting aye, the report was received, adopted, ordered spread on the minutes and printed in the proceedings.

REPORT OF THE COMMITTEE ON INSURANCE ACCOUNTS.

No.	Name.	Cl'm'd.	All'd.
526	J. A. Smeallie & Son	$ 63.60	$ 63.60
527	A. T. Van Heusen & Son	59.40	59.40
528	Hays & Wormuth ..	59.40	59.40
529	E. E. Devendorf & Co.	137.52	137.52
530	Thomas F. Burke ..	37.50	37.50
531	Calvin Whitcomb ...	37.50	37.50
532	J. A. Smeallie & Son	21.03	21.03
533	H. A. Dunham	125.00	125.00
534	T. F. Monaghan	22.00	22.00
		$ 562.95	$ 562.95

Respectfully submitted,
LEON L. WELLS,
Chairman,
JOHN K. STEBBINS,
A. N. GOODMAN,
FOX SPONABLE,
MARTIN WILLIAMS.

Upon motion of Mr. Hodge, seconded by Mr. Moss and carried, all members present voting aye, the report was received, adopted, ordered spread on the minutes and printed in the proceedings.

REPORT OF THE COMMITTEE ON JUSTICES' ACCOUNTS.

No.	Name.	Cl'm'd.	All'd.
565	City of Amsterdam..	$ 170.15	$ 170.15
566	Walter Giercke, assigned to William Zoller	9.10	9.10
567	Village of St. Johnsville	43.45	43.45
568	J. A. Hubbard	20.70	20.70
569	William E. Walrath	3.20	3.20
570	Charles J. Wood ...	29.70	29.70
		$ 276.30	$ 276.30

Respectfully submitted,
SEYMOUR OLMSTEAD,
Chairman,
FOX SPONABLE,
FRANK EDWARDS,
GEORGE T. MOSS,
PIERCE DYNES.

Upon motion of Mr. Goodman, seconded by Mr. Whalen and carried, all members present voting aye, the report was received, adopted, ordered spread on the minutes and printed in the proceedings.

REPORT OF THE COMMITTEE ON MISCELLANEOUS ACCOUNTS.

No.	Name.	Cl'm'd.	All'd.
571	William H. Morse ..	$ 60.00	$ 60.00
572	W. T. McConnell ...	14.83	14.83
573	Tucker's News Shop	51.00	51.00
574	E. E. Williams	3.20	3.20
575	W. H. Bell, agent ..	100.00	75.00
576	Commissioners of election	235.39	235.39
577	New York Telephone Co.	16.40	16.40
578	Noonan & Benjamin	10.50	10.50
579	Noonan & Benjamin	21.00	21.00
580	Arthur F. Riley	18.00	18.00
581	Charles R. Tobin ...	8.51	8.51
582	Harry D. Loder	12.10	12.10
		$ 550.93	$ 525.93

Respectfully submitted,
ROBERT B. BRUMAGIM,
Chairman,
PIERCE DYNES,
FRANK EDWARDS,
A. N. GOODMAN,
MARTIN WILLIAMS.

Upon motion of Mr. Stebbins, seconded by Mr. Edwards and carried, all members present voting aye, the report was received, adopted, ordered spread on the minutes and printed in the proceedings.

REPORT OF THE COMMITTEE ON MILITARY ACCOUNTS.

No.	Name.	Cl'm'd.	All'd.
583	J. C. Gordon & Son..	$ 50.00	$ 50.00
584	W. E. Hennessy ...	55.00	55.00
585	C. L. Young	50.00	50.00
586	F. J. Selwood	75.00	75.00
		$ 230.00	$ 230.00

Respectfully submitted,
JOHN C. AYRES, Chairman,
F. J. PARMENTIER,
ROBERT B. BRUMAGIM,
MARTIN WILLIAMS,
GEORGE T. MOSS,
A. N. GOODMAN.

Upon motion of Mr. Moss, seconded by Mr. Dynes and carried, all members present voting aye, the report was received, adopted, ordered spread on the minutes and printed in the proceedings.

REPORT OF THE COMMITTEES ON POOR AND SUPERINTENDENT OF POOR ACCOUNTS.

No.	Name.	Cl'm'd.	All'd.
587	John H. Bearcroft ..	$ 100.10	$ 100.10
588	J. L. Mahanna	17.50	17.50

589	Mortimer Smith	400.00	400.00
590	Mortimer Smith	79.74	79.74
591	G. Sandford	4.32	4.32
592	G. Sandford	24.71	24.71
593	Frank Pickard	48.50	48.50
594	Shelter for Unprotected Girls	65.57	65.57
595	F. E. Simons	128.65	128.65
596	F. E. Simons	200.00	200.00
597	Dr. C. E. Congdon ..	10.00	*
598	G. Sandford	3.74	3.74
599	Town of Amsterdam	3.60	3.60
		$1,086.43	$1,076.43

*—Returned for O. K. of party ordering work.

Respectfully submitted,
LEON L. WELLS,
Chairman.
FOX SPONABLE,
DAVID WHALEN, JR.,
SEELY HODGE.

Upon motion of Mr. Goodman, seconded by Mr. Whalen and carried, all members present voting aye, the report was received, adopted, ordered spread on the minutes and printed in the proceedings.

The several committees who had not completed their audits proceeded with their labors.

At noon, upon motion of Mr. Dynes, seconded by Mr. Williams and carried, a recess was declared until 1 p. m.

AFTERNOON SESSION

The board reconvened at 1 p. m.

Chairman E. E. Williams, presided.

Roll call. Present—Messrs. Brumagim, Burns, Bulger, Dynes, Edwards, Goodman, Hewitt, Hodge, Moss, Olmstead, Sponable, Stebbins Parmentier, Wells, Martin Williams, Whalen, Chairman Williams.

Absent—Ayres.

The clerk read the following:

To the Honorable Board of Supervisors of Montgomery County.

Gentlemen:—We, the undersigned members of the Committee on Equalization respectfully submit the following report of the ratio or percentage which the assessed property bears to the full value thereof in the respective tax districts of this county as follows:

City of Amsterdam, 55 per cent.
Town of Amsterdam, 68 per cent.
Town of Canajoharie, 74 per cent.
Town of Charleston, 76 per cent.
Town of Florida, 70 per cent.
Town of Glen, 90 per cent.
Town of Minden, 72 per cent.
Town of Mohawk, 73 per cent.
Town of Palatine, 70 per cent.
Town of Root, 75 per cent.
Town of St. Johnsville, 70 per cent.

Making the average percentage which the assessed value bears to the full value thereof in the several tax districts in the county .634294 per cent.

Respectfully submitted,
FOX SPONABLE,
Chairman,
R. S. BULGER,
GEORGE T. MOSS,
HOWARD A. HEWITT,
FRANK EDWARDS,
ROBT. BRUMAGIM.

Resolution by Mr. Sponable:

Whereas, The Committee on Equalization have this day submitted their report relative to their findings in the matter of the ratio or percentage, which the assessed real property bears to the full value thereof in the several tax districts of this county, therefore be it

Resolved, That the said report be received, adopted, spread on the minutes, printed with the proceedings and referred back to the Committee on Equalization for the purpose of enabling the said committee to complete the table of equalization for the several tax districts.

Seconded by Mr. Goodman and adopted upon roll call, all members present voting aye.

To the Honorable Board of Supervisors:

I herewith submit a report of the amount of return school taxes paid to the several collectors during the fiscal year. The amount below represents the amount to be levied, namely, the tax plus 7 per cent. The original papers can be found as debit or general vouchers Nos. 8, 9, 103, 191, 353, 367, 654, 722, 924, 1178, 1297, 1404 and 1683.

TOWN OF CHARLESTON

District No. 6:		
Elias Davis estate, val.	$ 70	$ .62
R. H. Gordon	500	2.57
District No. 5:		
Cyrus Goewey	500	5.35
District No. 7:		
Cady Davis	500	4.07
L. M. Weller, lot	500	4.07

TOWN OF GLEN

District No. 4:		
A. Friedlander	400	3.45
Fultonville Water Co.	13,000	111.98
District No. 9:		
Marcus Hand	400	1.84

TOWN OF MINDEN

District No. 7:		
Glen Telephone Co.	270	1.69
District No. 4:		
Helen Moyer	4,175	26.75
District No. 14:		
P. Cogovan estate	750	5.80
Almira Casler	875	6.71
Wm. V. Dutcher	500	3.86
Theodore Fern	125	.97
Andrew Fonda or Mary Zimmerman	2,500	19.21
Albertina Frozier	375	2.90
Frank E. Hufnail	5,250	40.24
Irving Moyer	1,375	10.57
Philip Mulderick	375	2.90
Laura T. Wilson	325	2.54
Mary E. Wagner	125	.97

TOWN OF PALATINE

District No. 1:		
James I. Spraker	100	.22
James I. Spraker	2,100	7.06
District No. 8:		
A. J. Nellis & Cross	2,500	14.74

TOWN OF ROOT

District No. 1:		
James I. Spraker, house and lot	600	5.66
James I. Spraker, flats	775	7.35
Jas. I. Spraker, Mitchell	525	4.94
John Quackenbush estate	800	7.58
Jacob McLaughlin estate	200	1.90

TOWN OF ST. JOHNSVILLE

District No. 3:		
Kate M. Green	3,915	15.37
District No. 2:		
Seward Countryman	1,500	14.80
Seward Countryman	400	3.94
Seward Countryman	1,100	10.85
Guy Countryman	800	7.93
Michael Craig	200	1.98
Patrick Fenton estate.	1,450	14.31
Patrick Fenton estate.	200	1.98
Interstate Tel. Co.	2,716	26.79
Mrs. George Louden	450	4.44
Mae McElligott estate.	800	7.89
Mae McElligott estate.	200	1.98
Hiram Praime or Jas. Rogers	1,000	9.87
Postal T. & C. Co.	1,525	15.04
Dominic Stevens	1,500	14.80
Walters sisters	850	8.39

Dated, Nov. 27, 1914.

Respectfully submitted,

CHARLES P. WOOD,
County Treasurer.

Motion by Mr. Sponable that the report be received, adopted, spread on the minutes and printed in the proceedings.

Resolution by Mr. Bulger:

That all return school taxes be charged back to the respective towns or the properties against which it was assessed.

Seconded by Mr. Sponable and adopted upon roll call, all members present voting aye.

The following bonds have been redeemed during the fiscal year, November 1, 1913, to October 31, 1914:

COUNTY CLERK'S BUILDING

Voucher No.	Issue	Bond No.	Face	Amount Paid
546	1910	11	$1,000.00	
		12	1,000.00	
		13	1,000.00	
		14	1,000.00	
		15	1,000.00	$5,000.00

HIGHWAY

548	1904	5	1,000.00	
		6	1,000.00	
		7	1,000.00	
		8	1,000.00	4,000.00
549	1908	21	500.00	
		22	500.00	
550		23	500.00	
551		24	500.00	2,000.00
552	1909	4	1,000.00	
		5	1,000.00	
		6	1,000.00	3,000.00
553	1910	2	2,000.00	2,000.00
554	1911	5	1,000.00	
		6	1,000.00	
		7	1,000.00	
		8	1,000.00	4,000.00

GENERAL

718	1913	1	5,508.65	
		2	10,000.00	15,508.65

Total amount of bonds redeemed $35,508.65

(Signed)

CHARLES P. WOOD,
County Treasurer.

Resolution by Mr. Moss:

That the report be received, adopted, spread on the minutes, printed in the proceedings and that a committee be appointed by the chairman to destroy said bonds.

Seconded by Mr. Burns and adopted upon roll call, all members present voting aye.

The chair appointed as such committee, Messrs. John K. Stebbins and Seymour Olmstead.

To the Honorable Board of Supervisors of Montgomery County.

Gentlemen:—I, Ernest H. Kurlbaum, sheriff of the county of Montgomery, N. Y., do hereby report the following moneys received by me:

From treasurer of the state of New York, for transportation of prisoners	$207.50
Civil business	109.67
Dance hall	20.00
	$337.17

All moneys have been turned over to the county treasurer and I have his receipts for same.

I report the following as the amount of fines received by me and have receipts for same.

W. I. Hover	$ 20.00
C. W. Lambert	10.00
H. Sherburne	20.00
J. A. Hubbard	50.00
E. Howard	30.00
	$130.00

All of which is respectfully submitted.

ERNEST H. KURLBAUM.

Motion by Mr. Brumagim, that the report be received, adopted, spread on the minutes and printed in the proceedings.

Seconded by Mr. Whalen and carried, all members present voting aye.

The clerk announced the reports of the Committee on Printing Accounts and Coroners' Accounts, which would lie on the table twenty-four hours unde the rules.

At 2 p. m. the special order of business, being the designation of the official papers and the papers in which to print the session laws, the following resolutions were presented:

Resolution by Mr. Brumagim:

Resolved, That the Mohawk Valley Register of Fort Plain, N. Y., be and hereby is designated as one of the official county papers for the ensuing year, and that any legal notices required to be published by the county officials be published therein only at legal rates.

Seconded by Mr. Hodge and unanimously adopted upon roll call.

To the Honorable Board of Supervisors of Montgomery County.

Gentlemen:—We, the undersigned, Republican members of the Board of Supervisors of Montgomery county, at the annual session of said board for the year 1914, and representing one of the principal political parties of the county, in pursuance of chapter 16 of the Laws of 1909, do hereby make the designation required by law.

We designate Wm. J. Kline & Son, as the printers, and the Amsterdam Semi-Weekly Recorder-Democrat as the paper in which to publish the session laws and concurrent resolutions for the county of Montgomery, for the ensuing year.

HOWARD A. HEWITT,
Chairman,
DAVID WHALEN, JR.,
Secretary,
GEORGE T. MOSS,
E. E. WILLIAMS,
ROBERT B. BRUMAGIM,
A. N. GOODMAN,
SEELY HODGE,
LEON L. WELLS,
FRANK EDWARDS,
FOX SPONABLE,
J. K. STEBBINS,
PIERCE DYNES,
JOHN C. AYRES.

Upon motion of Mr. Moss, seconded by Mr. Brumagim, the foregoing designation was received, adopted, spread on the minutes and printed in the proceedings, all members present voting aye upon roll call.

To the Honorable Board of Supervisors of Montgomery County.

Gentlemen:—We, the undersigned, Democratic members of the Board of Supervisors of Montgomery county, N. Y., at the annual session of said board for the year 1914, and representing one of the principal political parties of the county, in pursuance of chapter 16 of the Laws of 1909, do hereby make the designation required by law.

We designate O'Connor Bros. as the printers, and the Fort Plain Standard as the paper in which to publish the session laws and concurrent resolutions for the county of Montgomery, for the ensuing year.

MARTIN WILLIAMS,
Chairman,
SEYMOUR OLMSTEAD,
F. J. PARMENTIER,
R. S. BULGER,
EUGENE J. BURNS.

Upon motion of Mr. Burns, seconded by Mr. Parmentier, the foregoing designation was received, adopted, spread on the minutes and printed in the proceedings, all members present voting aye upon roll call.

By Mr. Parmentier:

Resolved, That the Morning Sentinel be and hereby is designated as one of the official county papers for the ensuing year, and that any legal notices required to be published by the county officials be published therein, only at legal rates.

Seconded by Mr. Olmstead and unanimously adopted upon roll call.

At 2:30 p. m. the special order of business being the appointment of the jail physician and almshouse physician, Mr. Moss moved that the board proceed to take an informal ballot for the election of the jail physician, and that the chairman appoint two tellers to tabulate the vote.

Seconded by Mr. Brumagim and carried.

The chair appointed as such tellers, Messrs. Goodman and Olmstead.

The informal ballot being taken, the tellers announced the result as follows:

Whole number of ballots cast	15
Dr. O. Z. Boughton received	12
Dr. Prescott received	2
Dr. A. B. Foster received	1
Total	15

Dr. O. Z. Boughton having received the majority of votes cast, Mr. Stebbins moved that the informal ballot be made the formal ballot and that the clerk cast one ballot for the election of Mr. O. Z. Boughton as jail physician for the ensuing year.

Carried and so ordered.

The clerk cast the one ballot as directed, and the chair declared Dr. O. Z. Boughton as elected.

Resolution by Mr. Hodge:

Resolved, That the salary of Dr. O. Z. Boughton, this day appointed physician to the county jail for the ensuing year, beginning December 1st, 1914, be fixed at $100 for medical and surgical attendance and that no further allowance be made, and if it is necessary to employ counsel, that he be required to do so at his own expense.

Seconded by Mr. Wells and unanimously adopted upon roll call.

In relation to the appointment of almshouse physician, Mr. Stebbins requested the unanimous consent of the board to defer action for twenty-four hours. Unanimous consent being granted, the matter was accordingly laid over as requested.

Motion by Mr. Moss, that the board stand adjourned until Wednesday at 9 a. m.

Seconded by Mr. Burns and carried.

E. E. WILLIAMS,
Chairman.

HARRY D. LODER, Clerk.

Wednesday, December 2.

Fonda, N. Y., Dec. 2, 1914.

The board met in their chambers pursuant to adjournment of the preceding day.

Convened at 9:30 a. m.

Chairman E. E. Williams, presided.

Roll call. Present—Messrs. Ayres, Brumagim, Bulger, Dynes, Edwards, Goodman, Hewitt, Hodge, Moss, Sponable, Stebbins, Wells, Martin Willaims, Whalen, Chairman Williams.

Absent—Burns, Olmstead, Parmentier.

Motion by Mr. Bulger, that the reading of the minutes of the previous session be dispensed with, and that the same stand approved as prepaired by the clerk.

Seconded by Mr. Dynes and carried.

Motion by Mr. Stebbins, that the appointment of a member of the board of managers of the Montgomery County Tuberculosis hospital to succeed Dr. A. B. Foster, be made a special order of business for Wednesday, December 9th, at 2 p. m.

Seconded by Mr. Goodman and carried unanimously.

The clerk announced the receipt of the reports from the Committee on Repairs and Supplies and Building Accounts, which would lie on the table twenty-four hours under the rules.

Resolution by Mr. Brumagim:

That unanimous consent be given for the suspension of rule 24, and that the bills and accounts reported from the several committees receive immediate consideration.

Seconded by Mr. Goodman and adopted, all members present voting aye.

REPORT OF THE COMMITTEE ON BUILDING ACCOUNTS.

No.	Name.	Cl'm'd.	All'd.
464	John J. Keating	$ 319.00	$ 285.00

Respectfully submitted,
SEELY HODGE, Chairman,
A. N. GOODMAN,
R. S. BULGER,
JOHN K. STEBBINS,
FRANK EDWARDS,
SEYMOUR OLMSTEAD.

Upon motion of Mr. Ayres, seconded by Mr. Moss and carried, all members present voting aye, the report was received, adopted, ordered spread on the minutes and printed in the proceedings.

REPORT OF THE COMMITTEE ON CORONERS' ACCOUNTS.

No.	Name.	Cl'm'd.	All'd.
474	E. K. Macomber, M. D.	$ 3.00	$ 3.00
475	Walter Nelson	5.00	5.00
476	Prescott W. Moyer..	5.00	5.00
477	George R. Brown ...	2.00	2.00
478	Dr. C. L. Sicard	3.00	3.00
479	Dr. P. L. Suits	6.00	6.00
480	J. E. Stimson	1.00	1.00
481	D. C. Schiffer	34.00	34.00
482	Gabriel Cirasunda ..	5.00	5.00
483	Prospect View Cemetery	9.00	9.00
484	R. B. Holder	2.00	2.00
485	William Older	5.00	5.00
486	Dr. J. C. Jackson ...	3.00	3.00
487	James Long	5.00	5.00
488	Dr. C. E. Congdon ..	12.00	12.00
489	S. J. H. Reed	1.25	1.25
490	Herbert V. Wiles ...	32.65	22.65
491	Dr. E. J. Abbott ...	41.00	21.00
492	Seward Smith, assigned to C. Robinson	5.00	5.00
493	Dr. W. S. Kilts	9.00	9.00
494	F. E. Simons	15.00	15.00
495	Fenton W. Hill	4.46	4.46
496	Dr. W. R. Pierce ...	3.00	3.00
497	George N. Beebe, M. D.	15.00	9.00
498	Dr. Charles P. Wagner	24.00	24.00
499	Ochampaugh's Garage	5.00	5.00
500	J. J. McNamara ...	40.00	30.00
501	T. R. Madden	5.34	5.34
502	Noonan & Benjamin	11.00	11.00
503	Julius Schiller, M. D.	10.00	5.00
504	L. S. Fish	6.00	6.00
505	Arthur F. Riley	3.00	3.00
506	Dr. R. R. Canna	19.00	19.00
507	F. H. Franchois	3.05	3.05
508	Ida M. George	5.00	5.00
		$ 357.75	$ 306.75

Respectfully submitted,
PIERCE DYNES, Chairman,
GEORGE T. MOSS,
JOHN C. AYRES,
FOX SPONABLE,
EUGENE J. BURNS,
F. J. PARMENTIER.

Upon motion of Mr. Brumagim, seconded by Mr. Ayres and carried, all

members prsent voting aye, the report was received, adopted, ordered spread on the minutes and printed in the proceedings.

REPORT OF THE COMMITTEE ON PRINTING ACCOUNTS.

No.	Name.	Cl'm'd.	All'd.
600	McLaughlin & Scott$	28.50 .$	28.50
601	Fort Plain Free Press	93.75	93.75
602	W. J. Kline & Son..	3,471.92	3,471.92
603	Mohawk Valley Democrat	85.00	85.00
604	O'Connor Bros.	316.40	316.40
605	W. J. Kline & Son..	6.25	6.25
606	W. J. Kline & Son..	15.50	15.50
607	W. J. Kline & Son..	7.25	7.25
608	Tri-County Publishing Co.	21.30	19.80
609	Abram D. Smith	16.25	16.25
610	Abram D. Smith	17.50	17.50
611	Abram D. Smith	93.50	93.50
612	B. D. Elwood	29.50	29.50
613	The Morning Sentinel, assigned to Amsterdam City National Bank ...	1,000.00	1,000.00
614	The Morning Sentinel	399.31	399.31
615	Fort Plain Free Press	30.50	30.50
616	O'Connor Bros.	31.25	31.25
617	O'Connor Bros.	26.13	22.38
618	Cook and Forman ...	8.00	8.00
619	W. J. Kline & Son ..	23.00	23.00
620	W. J. Kline & Son..	112.25	112.25
621	W. J. Kline & Son..	92.76	92.76
622	Albany Evening Union Co.	8.75	8.75
623	Mohawk Valley Democrat	15.00	15.00
624	Mohawk Valley Democrat	4.50	4.50
625	Mohawk Valley Democrat	5.25	5.25
626	Mohawk Valley Democrat	5.50	5.50
627	Mohawk Valley Democrat	9.75	9.75
628	Mohawk Valley Register	9.00	9.00
629	Mohawk Valley Democrat	12.50	12.50
		$5,996.07	5,990.82

Respectfully submitted,
HOWARD A. HEWITT,
Chairman.
DAVID WHALEN, JR.,
A. N. GOODMAN,
R. S. BULGER.

Upon motion of Mr. Hodge, seconded by Mr. Dynes and carried, all members present voting aye, the report was received, adopted, ordered spread on the minutes and printed in the proceedings.

REPORT OF THE COMMITTEE ON REPAIRS AND SUPPLIES ACCOUNTS.

No.	Name.	Cl'm'd.	All'd.
630	H. C. Grieme Co. ..$	122.28 $	122.28
631	Thomas J. McCormick	2.55	2.55
632	Cornelius Dwyer ...	21.62	21.62
633	Lela G. Dodge	22.60	*
634	J. B. Lyon Co.	26.50	26.50
635	Matthew Bender & Co.	7.00	7.00
636	W. & L. E. Gurley	6.55	6.55
637	C. C. Hager Co. ...	2.50	2.50
638	Cayadutta Generating Co.	225.80	225.80
639	Hanson & Dickson ..	1.08	1.08
640	Matthew Bender & Co.	25.50	25.50
641	Baker, Voorhis & Co.	3.00	3.00
642	Coal Co. of Fulton Co.	627.20	627.20
643	The Banks Law Publishing Co.	18.50	18.50
644	Art Metal Construction Co.	49.43	49.43
645	Wm. M. Ouderkirk ..	55.00	55.00
646	Underwood Typewriter Co.	3.50	3.50
647	Adams Laundry Machine Co.	474.05	474.05
648	Matthew Bender & Co.	27.25	27.25
649	Matthew Bender & Co.	5.50	5.50
650	Mutimer & Lindsay	27.14	27.14
651	The Cincinnati Stamp Mfg. Co.	7.50	7.50
652	E. Corning Davis ...	7.00	7.00
653	Kurlbaum & Richter	53.72	53.72
654	Seely Conover Co. ..	12.05	12.05
655	Seely Conover Co. ..	65.10	65.10
656	Seely Conover Co. ..	2.60	2.60
657	Seely Conover Co. ..	3.80	3.80
658	Seely Conover Co. ..	45.60	45.60
659	John W. Davis	4.55	4.55
660	John W. Davis	1.45	1.45
661	Harry P. Voorhees..	52.21	52.21
662	Tucker's News Shop	3.00	3.00
663	M. E. Manifold	55.00	55.00
664	Tucker's News Shop	63.95	58.95
665	E. Corning Davis ...	7.00	7.00
666	Glen Telephone Co...	154.35	154.35
667	Matthew Bender & Co.	7.50	**
668	Philo-Selby Company	8.00	8.00
669	Matthew Bender & Co.	22.50	22.50
		$2,331.43	$2,296.33

*—Disallowed. **—Returned.

Respectfully submitted,
A. N. GOODMAN, Chairman,
GEORGE T. MOSS,
JOHN K. STEBBINS,
SEELY HODGE,
HOWARD A. HEWITT,
MARTIN WILLIAMS.

Upon motion of Mr. Wells, seconded by Mr. Dynes and carried, all members present voting aye, the report was received, adopted, ordered spread on the minutes and printed in the proceedings.

At noon, upon motion of Mr. Moss, seconded by Mr. Ayres and carried, a recess was declared until 1 p. m.

AFTERNOON SESSION

The board reconvened at 1 p. m. Chairman E. E. Williams, presided.

Roll call. Present—Messrs. Ayres, Brumagim, Bulger, Edwards, Goodman, Hewitt, Hodge, Moss, Olmstead, Sponable, Wells, Martin Williams, Whalen, Chairman Williams.

Absent—Burns, Parmentier.

Excused—Stebbins, Dynes.

By Mr. Whalen:

Inasmuch as the business now being transacted in the county clerk's office has not diminished, but has increased by the growth of the county business, and new duties being imposed upon the clerk, therefore be it

Resolved, That the county clerk of Montgomery county be and he hereby is authorized and empowered to continue the employment of an additional clerk, from January 1st, 1915, to July 1st, 1915, at a salary not to exceed Twelve ($12.00) Dollars per week, and that the same be a county charge.

Seconded by Mr. Stebbins and adopted upon roll call, all members present voting aye.

To the Honorable Board of Supervisors.

Gentlemen:—We, the undersigned, committee on county treasurer's accounts, respectfully report that we have examined the annual report of County Treasurer Charles P. Wood, and we believe said report to be correct as to receipts and disbursements. That the report is made according to the uniform system of keeping county accounts as recommended by the state comptroller. We have also examined the several bank books and find that the balances as shown in the report are correct.

Respectfully submitted,
GEORGE T. MOSS,
Chairman,
A. N. GOODMAN,
LEON L. WELLS,
SEYMOUR OLMSTEAD,
HOWARD A. HEWITT.

Motion by Mr. Edwards, that the report be received, adopted, spread on the minutes and printed in the proceedings.

Seconded by Mr. Whalen and carried, all members present voting aye.

Resolution by Mr. Whalen:

Whereas, In the year 1913 a tax was levied in this county upon farm property owned by Stephen Benoski, for the sum of $20.22, which property is situated partly within the town of Amsterdam, Montgomery county, and partly within the town of Perth, Fulton county, and

Whereas, The assessors of the said town of Amsterdam and the assessors of the said town of Perth met together and agreed that said Stephen Benoski shold be assessed 27 acres of said property in the town of Perth, and 28 acres of said property in the town of Amsterdam, and

Whereas, On the assessment roll for the year 1913 a tax was levied upon 55 acres of such property in the town of Amsterdam, amounting to $20.22, the sum of $10.29 of which was illegally and improperly collected upon said property, and

Whereas, In the year 1913 a tax of 27 acres of said farm was levied and collected in the said town of Perth, now therefore, be it

Resolved, That the Board of Supervisors of Montgomery county refund to said Stephen Benoski the sum of $10.29, being the amount of tax illegally and improperly collected from him, and that the county treasurer of Montgomery county be and he is hereby authorized and directed to pay to said Stephen Benoski the sum of $10.29, and be it further

Resolved, That this board adjust and apportion such amount upon the property of the town of Amsterdam and county at large.

Seconded by Mr. Goodman.

There being no objection, the resolution was received, ordered spread on the minutes, printed in the proceedings and referred to the Committee on Erroneous Assessments.

Resolution by Mr. Moss:

Whereas, A certain resolution was passed by the Board of Supervisors of Montgomery county on the 5th day of May, 1914, authorizing the construction of a county road from Mannys Corners in the town of Am-

sterdam, New York, easterly to Burnside corner, to Peck's corner, to Baldwin road, at Gross farm, to the Newland farm, on the Saratoga county line, and

Whereas, In the years 1902 and 1913 certain other resolutions were passed by this board, authorizing the construction of a similar road by varying routes to connect with the Saratoga county road leading toward the city of Amsterdam, and

Whereas, These two latter resolutions create confusion as to the proper route, and

Whereas, The state has approved of the first resolution above mentioned and caused the route therein described to be surveyed, therefore, be it

Resolved, That the two resolutions passed by the Board of Supervisors in the years 1902 and 1913 be and they are hereby rescinded and declared null and void.

Dated this 2d day of Dec., 1914.

Seconded by Mr. Hewitt.

No objection being received, the resolution was received, spread on the minutes, printed in the proceedings and referred to the Committee on Highways and Bridges, for further consideration.

Resolution by Mr. Brumagim:

Whereas, The Montgomery County Bible association has donated fifty new bibles for the use of the inmates of the county jail, therefore be it

Resolved, That a vote of thanks be given by this board to said Montgomery County Bible association and the Sunday school of the First Reformed church of Amsterdam, N. Y., and Mr. J. J. Johnson, superintendent of said Sunday school, and Sheriff Kurlbaum for their great interest in, and the gift of the same.

Seconded by Mr. Edwards, adopted upon roll call and ordered entered in the minutes and printed in the proceedings, all members present voting in the affirmative.

The appointment of a physician for the county almshouse which had been laid over the previous day at the request of Mr. Stebbins, was taken up for consideration.

Resolution by Mr. Sponable:

That the appointment of a physician for the county almshouse be laid on the table indefinitely.

Seconded by Mr. Bulger and adopted, all members present voting aye upon roll call.

At 2 p. m. as per motion previously made and carried, the special order of business was the reception of the members of the Montgomery County Farm Bureau, for the presentation of certain matters relating to said bureau.

The representatives of the bureau were as follows: Mr. Isaac Zoller, president; Mr. Melvin Shults, vice-president; Mr. Schuyler Voorhees, treasurer; Mr. James Bergen, secretary; Mr. Allen Merchant, county farm bureau agent; Mr. William Schube, director.

Treasurer Schuyler Voorhees was granted the privilege of the floor and presented the following report:

REPORT OF TREASURER MONTGOMERY COUNTY FARM BUREAU

RECEIPTS

	State	County	Subscriptions
1913			
Oct. 18—State check	$ 100.00	.....	.....
Nov. 13—State check	100.00	.....	.....
1914			
Jan. 23—Subscriptions	.....	.....	$ 49.00
Feb. 26—State check	100.00	.....	.....
Feb. 26—Subscriptions	.....	.....	27.00
Feb. 26—Balance charter subscriptions	.....	.....	1.35
Mar. 23—State check	100.00	.....	.....
Apr. 27—Subscriptions	.....	.....	41.00
Apr. 27—Subscriptions	.....	.....	50.00
Apr. 27—Subscriptions	.....	.....	42.00

Apr. 27—Subscriptions	.....	.....	24.00
May 1—County appropriation	.....	$ 375.00	.....
May 9—Subscriptions	.....	.....	200.00
June 13—State check	100.00	.....	.....
Aug. 7—State check	100.00	.....	.....
Aug. 7—Subscriptions	.....	.....	7.00
Aug. 27—County appropriation	.....	375.00	.....
Sept. 15—State check	100.00	.....	.....
Sept. 15—Subscriptions	.....	.....	14.00
Oct. 1—Subscriptions	.....	.....	4.00
Oct. 1—Subscriptions	.....	.....	10.00
Oct. 13—Subscriptions	.....	.....	22.00
Oct. 13—Subscriptions	.....	.....	1.00
Nov. 9—County appropriation	.....	375.00	.....
Nov. 16—State check	100.00	.....	.....
Nov. 16—Subscriptions	.....	.....	19.00
Nov. 16—Subscriptions	.....	.....	4.00
Nov. 16—Subscriptions	.....	.....	8.00
	$ 800.00	$1,125.00	$ 523.35

Total receipts..$2,448.35

DISBURSEMENTS

1913	Mgr. Salary	Mgr. Exp.	Misc. Exp.
Jan. 13—C. L. St. John	.....	.....	$ 3.25
Jan. 31—Isaac Zoller	.....	.....	1.75
Jan. 31—C. L. St. John	.....	.....	1.45
Apr. 25—A. S. Merchant	$ 150.00	.....	.....
Apr. 25—A. S. Merchant	.....	$ 16.87	.....
Apr. 27—Mohawk Valley Democrat	.....	.....	1.75
Apr. 27—James Bergen	.....	.....	1.81
Apr. 27—C. L. St. John	.....	.....	1.38
May 8—A. S. Merchant	140.00	.....	.....
June 1—A. S. Merchant	145.00	.....	.....
June 16—A. S. Merchant	.....	29.59	.....
July 1—A. S. Merchant	145.00	.....	.....
July 24—A. S. Merchant	.....	32.97	.....
July 24—Morning Sentinel	.....	.....	4.00
July 24—Hay Trade Journal	.....	.....	36.00
Aug. 3—A. S. Merchant	145.00	.....	.....
Aug. 19—A. S. Merchant	.....	36.29	.....
Aug. 31—A. S. Merchant	145.00	.....	.....
Sept. 21—A. S. Merchant	.....	22.40	.....
Sept. 21—Hay Trade Journal	.....	.....	10.25
Oct. 1—A. S. Merchant	145.00	.....	.....
Oct. 17—A. S. Merchant	.....	60.59	.....
Oct. 17—Hay Trade Journal	.....	.....	5.25
Nov. 10—A. S. Merchant	145.00	.....	.....
Nov. 14—A. S. Merchant	.....	35.91	.....
Nov. 14—Lena Schuyler	.....	.....	15.00
Nov. 14—Mohawk Valley Democrat	.....	.....	1.50
Nov. 14—James Bergen	.....	.....	2.08
Nov. 30—A. S. Merchant	145.00	.....	.....
	$1,305.00	$ 234.62	$ 85.47

Total disbursements..$1,625.09

Cash on hand..$ 823.26

The work of the Farm Bureau began March 1st. Prior to that time we had received $400 from the state, and have received $400 for the current year. Three-fourths of the county appropriation of $1,500 had been paid, namely $1,125.00.

The Borden Condensed Milk Company has subscribed $200, the Canajoharie Board of Trade $50.00, and merchants of the city of Amsterdam some $50.00. The remaining subscriptions represent the dollar membership collected largely among farmers.

Of the disbursements, $1,305.00 represents the manager's salary for nine months, plus the $5.00 per month received from the New York Central and free transportation for the manager on those lines. $234.62 represents the expense account of the manager for eight months, or a monthly average of $29.33.

The miscellaneous expense has covered the items of printing and stationery, free postage being apportioned from the government.

Of the $2,448.35 received to date, $1,125.00 came from the county officially, more than half the amount having been subscribed by the state and various individuals.

SCHUYLER G. VOORHEES, Treasurer.

Fonda, N. Y., December 2, 1914.

Secretary Bergen was granted the privilege of the floor and presented his report as follows:

MONTGOMERY COUNTY FARM BUREAU

1914—RECEIPTS—1914

State	$ 600.00
County	1,500.00
Membership fees and personal contributions	270.00
Canajoharie Board of Trade	50.00
Borden's Condensed Milk Co.	200.00
Total	$2,620.00
State money paid prior to Mar. 1st, 1914	$ 400.00

1914—DISBURSEMENTS—1914

Manager's salary	$1,740.00
Manager's expenses to date	234.13
Manager's expenses estimated to Mar. 1st	150.00
Other expenses to date	85.47
Other expenses estimated	500.00
Total	$2,709.60

ESTIMATED RECEIPTS (1915)

Balance	$ 300.00
Federal government	600.00
State	600.00
County	1,500.00
Membership	200.00
Total	$3,200.00

ESTIMATED DISBURSEMENTS (1915)

Manager's salary	$2,000.00
Manager's expenses	700.00
Stenographic help and other expenses	300.00
Equipments	200.00
Total	$3,200.00

JAMES BERGEN, Secretary.

Mr. Merchant was granted the privilege of the floor and presented a very comprehensive report as to the conditions in the county and the encouraging results achieved by the farm bureau in the few months that it had been in operation.

Motion by Mr. Sponable that the report of the treasurer and secretary of the farm bureau be received, spread on the minutes and printed in the proceedings.

Seconded by Mr. Moss and carried.

Resolution by Mr. Sponable:

Resolved, Pursuant to chapter 35 of the Laws of 1912 and acts amendatory thereof and supplemental thereto, that the sum of $1,500 be and the same hereby is appropriated from the county funds applicable thereto which have been raised or which are to be raised by taxation upon the taxable property within this county, the same or as much thereof as may be necessary to be expended by or under the direction of this board during the year 1915 for the purpose of employing a farm bureau manager for the Montgomery county farm bureau, to give free advice and service on matters pertaining to agriculture and also for any other purpose which in the judgment of the directors of said farm bureau will encourage and promote the general improvement of agricultural conditions in this county.

Seconded by Mr. Bulger.

Upon request of Mr. Brumagim, the resolution was laid over twenty-four hours under the rule.

Motion by Mr. Hodge, that the board adjourn to meet at the Montgomery County Home at Sprakers, N. Y., at 10 o'clock a. m. on Thursday, December 3rd.

Seconded by Mr. Bulger and carried, all members present voting aye.

E. E. WILLIAMS,
Chairman.

HARRY D. LODER, Clerk.

Thursday, December 3.

Sprakers, N. Y., Dec. 3, 1914.

Agreeable to motion previously made, seconded and carried, a session of the Board of Supervisors was held at the Montgomery County Home.

Convened at 2 p. m.

Chairman E. E. Williams, presided.

Roll call. Present—Messrs. Ayres, Brumagim, Burns, Bulger, Edwards, Dynes, Goodman, Hewitt, Hodge, Moss, Olmstead, Sponable, Parmentier, Stebbins, Wells, Martin Williams, Whalen, Chairman Williams.

Absent—None.

No objection being offered, the reading of the minutes of the previous

session was dispensed with and the same stood approved as prepared by the clerk.

The committee appointed to secure the inventory of the property, submitted the following report:

INVOICE OF COUNTY PROPERTY ALMSHOUSE

Administration Building

Office—1 small bureau, 1 letter press, 2 medicine cases, 1 corner cabinet, 1 den cabinet, 1 clock, 1 roll top desk, 1 Underwood typewriter, 1 typewriter stand and chair, 1 extension table, 1 revolving chair, 1 atlas of Montgomery and Fulton counties, 2 record books, 1 waste basket, bookkeeper's desk, 2 pictures of the Board of Supervisors, 1 library table, 2 loose leaf ledgers, 1 dictionary and stand, office stool, 1 rug.

Parlor—1 parlor suit of six pieces and carpet, 1 rug.

Hall—Hall rack, 1 carpet, 1 stand.

Sitting room—1 library table, 1 stand, 1 couch, 2 rockers, 1 clock, carpet and rug, 2 oak leather covered rockers.

Sewing room—1 sewing machine, 1 table and spread, carpet.

Dining room—1 extension table, 1 china closet, 1 sideboard, 1 set dishes, 100 pieces; 5 dozen tumblers, 30 odd pieces, 2½ dozen silver knives and forks, 36 teaspoons, 12 tablespoons, 24 dessert spoons, 18 salt and pepper cups, 2 dozen napkins, 4 tablecloths, 18 dining chairs, 12 armchairs, 1 set dishes, 136 pieces new; 2 meat forks, 2 butter knives, 2 sugar shells.

Kitchen and Pantry—2 tables, 1 clock, 1 rocker, 50 plates, 4 large platters, 3 small platters, 6 extra dishes, 12 bowls, 2½ dozen vegetable dishes, 2½ dozen sauce dishes, 2½ dozen soup plates, 6 pitchers, 1 coffee pot, 2 tea pots, 1 large and 1 small double boiler, 7 granite kettles, 6 frying pans, 8 iron spiders, 3 iron kettles, 6 kettle covers, 4 dishpans, 1 griddle, 2 dripping pans, 1 bread mixer, 1 food chopper, 3 mixing bowls, assorted lot of tinware, 1 left hand Sterling range, 1 coffee mill, 1 scales.

Wash room—1 table, 2 ironing boards, 1 washing machine, 2 washboards, 2 wringers, 8 flatirons, 4 galvanized pails, 1 mop wringer, 2 copper boilers, 2 wood chairs, 1 sleeve board, clothes bars.

Store room—1 table, 1 refrigerator, 2 screen cupboards, 1 side lamp, 4 4-gallon jars, 1 2-gallon jar, 4 1-gallon jars, 1 freezer, 1 chopping bowl, 10 milk pans, bread box and cake box, 1 3-gallon jug, 1 steamer, 1 large galvanized bread box.

Toilet room—Looking glass, comb and brush and dust pan.

Upstairs—3 bed springs and mattresses, 2 chiffoniers, 2 wash stands, chamber set, commode, 2 small stands, 3 stands, 1 rocker, 1 crib, 1 looking glass, bed spring mattress, dresser, wash stand and cane chair above dining room, carpets on floors, 2 dozen sheets, 24 pillow cases, 6 spreads, 2 pillows, 36 towels, shades on all windows and 15 pairs of curtains, 1 wardrobe, 2 pairs woolen blankets, 2 pair outing sheets.

Women's Ward

Twenty-one single beds, 7 mattresses, 18 straw ticks, 20 spreads, 20 comfortables, 28 blankets, 62 sheets, 78 pillow cases, 23 pillows, 11 rockers, 26 wood chairs, 2 commodes, 6 tables, 4 lamps, 2 lanterns, 1 stepladder, 1 portable bath tub, 12 single and 6 roller towels, 1 clock.

Matron's room—Bed, spring, mattress, wash stand, dresser, 2 chairs. washbowl and pitcher, 1 rug, 2 pillows, 1 blanket, comfortable, 3 sheets, 4 pillow cases, 1 rocker, 1 wardrobe, 2 outing sheets.

Men's Ward

Fifty-six single beds, 55 mattresses, 10 straw ticks, 55 spreads, 120 blankets, 136 sheets, 130 pillow cases, 50 pillows, 1 rocker, 66 wood chairs, 1 commode, 1 wheel chair, 1 barber chair, 2 tables, 2 benches, 6 cuspidors, 1 lantern, 1 mop wringer, 32 single and 30 double towels, 1 stepladder.

Small room—1 bed, spring and mattress, wash stand, dresser, 2 pillows, 3 blankets, sheets and spread, 1 rocking chair, 1 arm chair, 1 hamper.

Dining room, Kitchen and Pantry—7 tables, 48 dining chairs, rattan bottoms, 6 wood chairs, 100 plates, 55 cups, 45 saucers, 65 bowls, 76 knives, 100 forks, 60 tablespoons, 12 teaspoons, 1 bread mixer, 1 food chopper, 3 deep dishes, 8 large bowls, 1 dinner bell, 1 coffee mill, 11 large bread tins, 4 small bread tins, 3 dripping pans, 2 iron spiders, 1 frying

pan, 3 large granite pitchers, 18 granite cups, 33 butter pads, assorted lot of tinware, basins and kettle covers, 2 large granite pans, 3 dish pans, 4 slop pails, 2 mop pails, 1 mop wringer, 1 5-gallon oil can, 2 potato pails, 2 clothes bars, 1 tea kettle, 1 tea pot, 1 coffee pail, 1 oat meal cooker, 1 coffee urn, 2 coal scuttles, 2 small tables, 4 4-quart dippers, 6 butcher knives, 1 steel, 2 meat forks, 5 large spoons, 2 scrapers, 6 side lamps, 1 lantern.

Farm Tools and Implements

Two lumber wagons with box and dumps, 1 heavy spring wagon, 1 Democrat wagon, 1 2-seated surrey, 1 road wagon with pole, 2 hay riggings, 2 old mowing machines, 1 reaper, 1 tedder, 2 horse rakes, 2 cars, rope and pulleys, 2 harpoon forks, 1 corn binder, 1 land roller, 1 pressed hay rigging, 1 reversible sulky plow, 2 Syracuse plows, 2 wheel cultivators, 2 small cultivators, 1 hiller, 1 side hill plow, 1 peg tooth harrow, 1 potato digger, 1 spring tooth harrow, 1 disk harrow, 1 Empire grain drill, 1 scraper, 1 stoneboat, 1 fan mill, 1 garden seeder, 1 cooker, 3 pairs bob sleighs with rigging, 1 2-seated sleigh, 1 cutter, 1 block sleigh, 3 fur robes, 2 lap robes, 1 stable blanket, 4 street blankets, 2 sets heavy double harness, 2 sets plow harness, 1 set light double harness, 1 set single harness, 3 heavy neckyokes, 2 light neckyokes, 4 sets eveners and whiffletrees, 6 3-tined forks, 2 2-tined forks, 3 barley forks, 3 manure forks, 1 manure spreader, 1 barrel churn, power: 4 stable shovels, 4 scoop shovels, 4 round point shovels, 3 axes, 2 pick-axes, 6 hoes, 2 potato hooks, 2 grub hooks, beetle and wedge, wagon jack, meat saw, 1 cleaver, 1 800-lb. scales, 1 8-qt. lard press, 1 Enterprise meat chopper, 1 Davis swing churn, 1 butter worker, 1 butter bowl, 3 buck saws. 2 cross cut saws, 2 heavy chains, 3 stake chains, 3 wheelbarrows, 1 coal screen, 1 coal chute, 2 garden rakes, 2 wood rakes, 4 ice tongs, 1 cant hook, 1 tamper, 1 spade fork, 1 spade, 1 brush scythe, 2 grass scythes, 1 hop bar, 3 crowbars, 1 small wire stretcher, 1 large stretcher, 1 corn sheller, 2 ladders, 1 marker, 2 corn knives, 1 post hole digger, 2 hand planters, 2 hay hooks, 1 hog hook, 2 hog scrapers, 1 scalding trough, 6 milk pails, 4 strainer pails, 6 milk coolers, 2 cream pails, 4 small cream pails, 1 large oil tank, 4 iron baskets, 100 feet garden hose, 500 feet old hydrant hose, 2 large wrenches, 3 pipe wrenches, 9 Rex fire extinguishers, 2 25-gallon jars, 3 20-gallon jars, 6 30-gallon jars, 2 15-gallon jars, 3 4-gallon jars, 4 3-gallon jars, 2 casks of vinegar, 4 casks of cider, 4 ham barrels, 2 paris greeners, horse clippers, potato planter, 1 field sprayer, 6 oil stoves, 2 porch rockers 4 lawn seats, 2 lawn mowers, 1 flag.

Carpenter tools—4 hand saws, 1 set of bits and bit stock, 2 planes, 2 hammers. 1 mallet, 6 chisels, 2 coal chisels, 1 drawing knife, 1 oil stone, 1 square, 1 gauge, 1 gouge, 1 try square, 1 bevel, 1 level, 1 wire cutter and staple puller, 1 pair pliers, 2 augers, tools for tapping shoes, 1 bench vise, 1 pipe vise, 1 grindstone.

Live stock—5 horses, 20 cows, 22 fat hogs, 5 breeding sows, 90 fowls, 10 pigs, 1 bull.

Respectfully submitted,
MARTIN WILLIAMS,
Chairman,
DAVID WHALEN, JR.,
FRANK EDWARDS.

Motion by Mr. Moss, that the report be received, spread on the minutes and printed in the proceedings.

Seconded by Mr. Brumagim and carried, all members present voting aye.

Resolution by Mr. Sponable:

Whereas, Pursuant to adjournment of the preceding day the Board of Supervisors assembled at the county home upon the invitation of Superintendent Mortimer Smith, for the purpose of investigating the management of same, and after having been most pleasantly entertained by Mr. Smith and his family, we report as follows:

First—That all of the buildings are in first class condition.

Second—That the inmates are being cared for in an excellent manner.

Third—That it is the unanimous opinion of the members of the board that the county home is lacking in nothing which might in any way benefit those who are being cared for. Therefore be it

Resolved, That a vote of thanks be extended to Superintendent Smith

and his family for the courteous entertainment given us this day, and for the capable administration he is giving to this county.

Seconded by Mr. Wells and adopted unanimously by a rising vote.

Motion by Mr. Sponable that the board adjourn until Monday, December 7th, at 9 a. m., to meet in their chambers in the county court house building at Fonda, N. Y.

Seconded by Mr. Olmstead and carried.

E. E. WILLIAMS,
Chairman.

HARRY D. LODER, Clerk.

Monday, December 7.

Fonda, N. Y., Dec. 7, 1914.

Pursuant to adjournment of December 3rd, the board met in their chambers in the county court house building.

Chairman E. E. Williams, presided.

Roll call. Present—Messrs. Bulger, Burns, Dynes, Goodman, Hewitt, Hodge, Moss, Sponable, Stebbins, Martin Williams, Whalen, Chairman Williams.

Absent—Ayres, Brumagim, Olmstead, Parmentier, Wells.

Excused—Edwards.

Motion by Mr. Goodman, that the reading of the minutes of the previous session be dispensed with and that the same stand approved as per printed copies furnished by the clerk.

Seconded by Mr. Sponable and carried.

Dr. E. R. Kibbe, the superintendent of the Montgomery County Tuberculosis Hospital, was granted the privilege of the floor and addressed the board in relation to appropriation for new engine for the use of the hospital.

The clerk read the following:

REPORT OF COMMISSIONERS OF ELECTIONS

Amsterdam, N. Y., Dec. 5th, 1914.

Office of Commissioners of Election

To the Board of Supervisors of Montgomery County:

The Commissioners of Elections for Montgomery county, pursuant to section 200 of the Election Law, being chapter 17 of the Consolidated Laws, respectfully submit the following report:

1913 Expenditures:	
Dec. 1—Paid railroad fare to Fonda, and dinner	$ .94
Dec. 1—Paid electric light bill	.50
1914	
Jan. 1—Paid electric light bill	.50
Jan. 1—Paid post office box rent	1.00
Jan. 1—Paid for postage stamps	2.00
Jan. 15—Paid railroad fare to Fort Plain, and dinner	2.00
Feb. 1—Paid electric light bill	.50
March 1—Paid electric light bill	.50
March 9—Paid for express charges	.54
March 18—Paid for postage stamps	2.50
March 25—Paid for stationery for special registration	23.40
April 1—Paid electric light bill	.50
April 1—Paid for post office box rent	1.00
April 2—Paid for twine	.50
April 2—Paid for stationery for special election	25.35
April 9—Paid for Dust-bane	.35
April 15—Paid for washing windows	.50
May 1—Paid electric light bill	.50
June 1—Paid electric light bill	.50
June 8—Paid for postage stamps	2.00
June 15—Paid for express charges	.25
July 1—Paid electric light bill	.50
July 1—Paid post office box rent	1.00
July 8—Paid for Williamson law book	4.00
July 16—Paid for stamps	2.00
July 23—Paid for ink eradicator	.25
July 28—Paid fare and expenses to St. Johnsville	3.00

July 29—Paid express charges	.25
Aug. 1—Paid electric light bill	.50
Aug. 12—Paid fare and expense to Albany	2.00
Aug. 14—Paid for stamps	3.00
Aug. 27—Paid for posting package	.30
Aug. 29—Paid for Dust-bane	.35
Sept. 1—Paid electric light bill	.50
Sept. 1—Paid for ink	.50
Sept. 2—Paid express charges	.25
Sept. 9—Paid for stamps	6.00
Sept. 11—Paid for carting	.50
Sept. 19—Paid for carting	.50
Sept. 19—Paid for telegram	.75
Sept. 22—Paid for boxes to pack primary supplies	1.50
Sept. 25—Paid for twine	1.00
Sept. 28—Paid for Dust-bane	.35
Oct. 2—Paid post office box rent	1.00
Oct. 2—Paid for registering mail	.75
Oct. 2—Paid for electric light bill	.50
Oct. 6—Paid for twine	.50
Oct. 6—Paid for express charges	1.65
Oct. 7—Paid for boxes to pack registration supplies	1.50
Oct. 8—Paid for delivering registration supplies	30.00
Oct. 12—Paid fare to Schenectady, and dinner	1.50
Oct. 13—Paid fare to Albany, and dinner	2.00
Oct. 16—Paid for postage	.25
Oct. 16—Paid for delivering sample ballots	30.00
Oct. 19—Paid fare to Schenectady, and dinner	1.50
Oct. 20—Paid fare to Albany, and dinner	2.00
Oct. 27—Paid for postage	2.00
Oct. 28—Paid for twine	.50
Oct. 28—Paid for boxes to pack election supplies	2.15
Oct. 29—Paid for postage stamps	2.00
Nov. 2—Paid for electric light bill	.55
Nov. 4—Paid for express charges on enrollment boxes	3.00
Nov. 5—Paid for cleaning office	1.50
Nov. 5—Paid for Dust-bane	.35
Nov. 7—Paid R. Byrne for eleven weeks service at $12.00 per week	132.00
Nov. 10—Paid fare to Fonda and return	.44
Nov. 10—Paid for carting	.25
Paid for extra clerk hire during the year	20.00
Rent of office for one year	300.00
Two commissioners salary (one year)	2,000.00
Telephone rental for one year	55.70
Total	$2,688.42

Respectfully submitted,

P. J. MANIFOLD,
E. S. LANE,
Commissioners of Election.

Motion by Mr. Stebbins, that the report be received, spread on the minutes and printed in the proceedings.

Seconded by Mr. Moss and carried unanimously.

Minaville, N. Y., Nov. 5, 1914.

I, Emery Elwood, justice of the peace of the town of Florida, do hereby certify that I have received $15.00 fine money for the year 1914.

EMERY ELWOOD.

To the Honorable Board of Supervisors.

Gentlemen:—I hereby certify that I have collected no fine money since my last report, November, 1913.

E. D. SANDERS,
Justice of the Peace.

I, Daniel McDougall, justice of the peace of the town of Florida, do certify that I have received no fine money for the year 1914.

DANIEL McDOUGALL,
Justice of the Peace.

Fort Hunter, N. Y., Nov. 6, 1914.

To the Honorable Board of Supervisors of Montgomery County.

Gentlemen:—I hereby certify that I have received the sum of Thirty-five Dollars ($35.00) as fine money since November, 1913, which sum I have paid to Howard A. Hewitt, supervisor of the town of Florida.

E. HOWARD,
Justice of the Peace.

Harrower, N. Y., Dec. 2, 1914.

To the Honorable Board of Supervisors.

Gentlemen:—This is to certify that

I have not received any fine money during the past year.

Yours respectfully,
EDWARD G. POWER,
Justice of the Peace,
Town of Amsterdam.

To the Honorable Board of Supervisors of the County of Montgomery.

Gentlemen:—I hereby certify that I have received Fifty-eight Dollars ($58.00) fine money as justice of the peace for the year 1914, which I have paid out as follows: Twenty-five dollars ($25.00) to the Conservation Commission of New York state and thirty-three dollars to Supervisor David Whalen.

AMOS D. FULLER,
Justice of the Peace.

Cranesville, N. Y., Dec. 2, 1914.

To the Honorable Board of Supervisors of Montgomery County.

Gentlemen:—I hereby certify that I have received no fine money during the past year.

JOHN H. SWART,
Justice of the Peace,
Town of Amsterdam.

Motion by Mr. Whalen that the reports be received, spread on the minutes, printed in the proceedings and referred to the Justices' Committee.

Seconded by Mr. Moss and carried.

Resolution by Mr. Sponable:

Resolved, That the salary of the county home physician for a term of one year, from December 1, 1914, be and the same is hereby fixed at the rate of $200 per annum for medical and surgical attendance, and also not to exceed $50.00 for furnishing all necessary medicines and that no other allowance be made for extra attendance, and if he be required to employ counsel it shall be at his own expense.

Seconded by Mr. Stebbins and adopted upon roll call, all members present voting aye.

EAST CREEK ELECTRIC LIGHT AND POWER COMPANY

To the Honorable Board of Supervisors of Montgomery County:

I, the undersigned, representing the East Creek Electric Light and Power Company, do hereby petition your honorable board to refund to the above named company, the sum of One Hundred and Fifty-one and 43/100 Dollars ($151.43), this being the amount of excessive and illegal tax assessed and levied upon the property of the aforesaid company in the year 1912 as shown by the tax roll of the town of St. Johnsville, for the said year 1912.

J. D. CAIRNS,
Superintendent.

Dated, St. Johnsville, Dec. 7, 1914.

No objection being offered, the petition was received, ordered spread on the minutes and printed in the proceedings and referred to the Committee on Erroneous Assessments.

Town of Florida,
County of Montgomery,
State of New York.

To the Honorable Board of Supervisors, Montgomery County, State of New York:

Mrs. Milan Pierce paid $600 valuation on house and lot in the town of Florida in the year 1913, which is exempt, and tax on property amounts to $8.88. Therefore she is entitled to a refund of $8.88.

EARL MERRY,
PETER JUDD,
Assessors.

No objection being offered, this was ordered spread on the minutes, printed in the proceedings, and referred to the Committee on Erroneous Assessments.

STATE OF NEW YORK COMMISSION OF HIGHWAYS

Albany, Dec. 4, 1914.

Harry D. Loder, Amsterdam, N. Y.

Dear Sir:—I am sending you by mail two prints each of land-taking maps Nos. 6a, 15b and (10b and 11), all R-1 for Fort Plain-Starkville county highway, Montgomery county. Highway No. 409 showing land to be acquired for the construction of the highway pursuant to section 148 of the Highway Law, together with release blanks for same.

Please execute these releases, if possible, and return to me together

with accompanying form No. 6, but do not send in this form unless action has been taken on all parcels shown on above maps. Kindly acknowledge receipt of maps on accompanying form No. 5.

Very truly yours,
R. K. FULLER,
Secretary.

No objection being offered, the communication was received, ordered spread on the minutes, printed in the proceedings and referred to the Committee on Highways and Bridges with the accompanying maps.

JOHN W. ECKERT
COUNSELOR AT LAW

Ulster County Savings Bank Building

Kingston, N. Y., Dec. 4, 1914.

Clerk of the Board of Supervisors of Montgomery County.

Dear Sir:—Pursuant to the directions of the Board of Supervisors of this county, I beg to enclose herewith copies of resolutions passed by such board at its session held on the 23rd day of November, 1914, and in connection therewith to state as follows:

The first resolution refers to section 21 of the Public Health Law, which provides that, health officers in cities, towns and villages shall receive a compensation equivalent to not less than ten cents per annum for each inhabitant of the city, town or village, according to the last census.

The Board of Supervisors of this county are unanimously of the opinion that such provision is very unjust because it compels municipalities to pay health officers a compensation far in excess of what they have previously paid, and what they would be able to agree with a competent physician, to pay, were it not for the statute. In this county alone, the extra compensation amounts to upwards of $2,500, and in their opinion the law should be amended so as to allow the town board, the common council, or the village board of trustees to fix the compensation of the health officer without statutory limitation. Such provision would enable them to agree with a competent physician as to a fair salary, and they would not be bound by any fixed amount. Complaints have repeatedly come to us from all over the state from individual supervisors relative to this matter, and we therefore determined that the best way to bring it before the legislature and perhaps the most effective way, was through action being taken by the various Boards of Supervisors throughout the state.

The second resolution is with relation to section 81, of the Tax Law, which now gives to tax collectors in towns, two per centum upon all taxes returned to the county treasurer as unpaid, and which amount the county treasurer pays the collector at the time of settlement.

In this county, it has been found, that this provision encourages the tax collectors to refrain from an honest endeavor to collect all the taxes upon the tax roll, and especially from persons who reside at some little distance from the collector. The law now provides, as you know, that before a county treasurer shall settle with the collector, the collector shall make an affidavit to the fact that he has visited every person named on the tax roll who resides within the tax district and that he found no personal property belonging to such person against whom the tax was levied, upon which he could levy for the tax.

So long as the collectors are able to get two per cent. from the county treasurer, without effort, it is not likely that they will make much effort to see the various persons named on the tax roll and endeavor to collect such tax, when they only receive for such effort five per cent. after the thirty day period. In this county, it has been found that such is almost uniformly the attitude of the collectors, and the only method of remedying the matter seems to be by amendment to the tax law as indicated in the resolution. If the law is amended as indicated, it seems to us that the collectors will be more vigilent and more apt to perform their duty as the law provides.

May I ask you, therefore, to present these matters to your board at the earliest convenient time, and let me know whether any similar action is taken by them.

Thanking you in advance for the courtesy of giving this matter your attention, I am,

Very respectfully,
JOHN W. ECKERT,
County Attorney,
Ulster County, N. Y.

No objection being offered, the communication was received, ordered spread on the minutes, printed in the proceedings and referred to the Legislative Committee.

Resolution by Mr. Burns:

Whereas, Pursuant to section 22 of the Election Law, the printing of the enrollment in pamphlet form is left to the Board of Supervisors, therefore be it

Resolved, That the Commissioners of Elections of Montgomery county be authorized to advertise for bids for the printing of the enrollment in pamphlet form, as in the past several years, and the same to be left to the lowest bidder.

Seconded by Mr. Bulger.

Resolution lost on roll call as follows:

Ayes—Messrs. Bulger, Burns, Martin Williams.

Noes—Messrs. Dynes, Goodman, Hewitt, Hodge, Moss, Sponable, Stebbins, Whalen, Chairman Williams.

At 12 o'clock, upon motion of Mr. Moss, seconded by Mr. Martin Williams and carried, a recess was declared until 1 p. m.

AFTERNOON SESSION

The board reconvened at 1 p. m.

Chairman E. E. Williams, presided.

Roll call. Present—Bulger, Dynes, Edwards, Goodman, Hewitt, Hodge, Moss, Olmstead, Sponable, Stebbins, Martin Williams, Whalen, Chairman Williams.

Absent—Ayres, Brumagim, Parmentier, Wells.

Excused—Burns.

The Committee on Footing Assessment Rolls presented the following report:

STATEMENT OF THE FOOTING OF THE TAX ROLLS OF MONTGOMERY COUNTY FOR THE YEAR 1914.

City and Towns	Acres	Total Assessed Real Less Exempt	Assessed Real Less Exempt Outside Incorporated Village	Assessed Real Less Exempt Within Incorporated Village	Total Exempt	Assessed Personal	Total Real and Personal Less Exempt
City of Amsterdam	.....	$12,968,107	.....	.....	$1,682,250	$331,350	$ 1,329.945
Town of Amsterdam	18,130	2,578,010	$ 1,849,867	$ 728,143	104,450	6,600	2,584,610
Town of Canajoharie	23,130	1,845,048	945,933	899,115	70,300	194,650	2,039,698
Town of Charleston	25,731	334,799	334,799	.....	11,665	5,500	340,299
Town of Florida	28,666	1,181,058	1,181,058	.....	1,041,450	3,500	1,184,558
Town of Glen	21,626	1,256,359	840,679	415,680	77,950	16,100	1,272,459
Town of Minden	28,475	2,346,814	1,043,624	1,303,190	242,400	125,350	2,472,164
Town of Mohawk	18,937	2,071,717	1,598,615	473,102	283,120	12,150	2,083,867
Town of Palatine	22,028	1,683,009	1,158,836	524,173	67,926	42,350	1,725,359
Town of Root	29,799	859,603	859,603	.....	321,875	16,400	876,003
Town of St. Johnsville	10,738	1,833,715	688,335	1,145,380	120,325	15,800	1,849,515
Totals	227,260	$28,958,239	$10,501,349	$5,488,783	$4,023,711	$769,750	$29,727,989

STATEMENT OF THE FOOTING OF THE TAX ROLLS OF MONTGOMERY COUNTY FOR THE YEAR 1914

(Continued)

City and Towns	Total Real and Personal Outside Incorporated Village Less Exempt	Total Real and Personal Within Incorporated Village Less Exempt	Total Special Franchise as Fixed by State Board of Tax Commissioners	Total Real, Personal and Special Franchise Less Exempt	Total Real, Personal and Special Franchise Outside Incorporated Village, Less Exempt	Total Real, Personal and Special Franchise Within Incorporated Village, Less Exempt	Bank Stock	Dogs	Bitches
City of Amsterdam	.....	.....	$488,949	$13,788,406	.....	.....	$1,268,927.27	.....	.....
Town of Amsterdam	$ 1,851,117	$ 733,493	22,831	2,607,441	1,861,793	745,648	.....	157	6
Town of Canajoharie	947,733	1,091,965	95,645	2,135,343	958,981	1,176,362	261,074.60	.....	.....
Town of Charleston	340,299	.....	1,805	342,104	342,104	.....	.....	100	10
Town of Florida	1,184,558	.....	51,327	1,235,885	1,235,885	.....	.....	198	4
Town of Glen	846,379	426,080	48,690	1,321,149	879,544	441,605	60,003.92	77	.....
Town of Minden	1,052,424	1,419,740	63,324	2,535,488	1,073,268	1,462,220	503,548.00	.....	.....
Town of Mohawk	1,605,815	478,052	39,017	2,122,884	1,621,510	501,374	139,409.22	211	8
Town of Palatine	1,181,486	543,873	22,610	1,747,969	1,188,416	559,553	.....	.....	.....
Town of Root	876,003	.....	21,150	897,153	897,153	.....	.....	110	1
Town of St. Johnsville	688,335	1,161,180	44,870	1,894,385	694,880	1,199,505	118,042.71	.....	.....
Totals	$10,574,149	$5,854,383	$900,218	$30.628.207	$10,753,534	$6,086,267	$2,351,005.72	853	29

R. S. BULGER, Chairman,
DAVID WHALEN, Jr.,
PIERCE DYNES,
E. E. WILLIAMS, Ex officio member.

Motion by Mr. Sponable, that the report of the committee be received, adopted, spread on the minutes, printed in the proceedings and referred to the Equalization Committee.

Seconded by Mr. Bulger and carried, all members present voting aye.

The Committee on Equalization presented the following report:

REPORT OF THE COMMITTEE ON EQUALIZATION.

City and Towns	Assessed Real Property Less Exempt	Per Cent. Assessed Real Property Bears to Full Value Thereof	Amount Deducted From Assessed Real Property to Equalize Assessments	Amount Added to Assessed Real Property to Equalize Assessments	Equalized Real Property Less Exempt	Special Franchise as Fixed by the State Board of Tax Commissioners	Assessed Personal Property	Bank Stock	Total Equalized Real Property, Special Franchise, Personal and Bank Stock	Rate
City of Amsterdam	$12,968,107.51	.55	.....	$1,987,529.52	$14,955,637.03	$488,949.00	$331,350.00	$1,268,927.27	$17,044,863.30	.5169
Town of Amsterdam ...	2,578,010.00	.68	$ 173,277.98	.....	2,404,732.02	22,831.00	6,600.00	.....	2,434,163.02	.0738
Town of Canajoharie ...	1,845,048.00	.74	263,556.18	.....	1,581,491.82	95,645.00	194,650.00	261,074.60	2,132,861.42	.0647
Town of Charleston	334.029.00	.76	55,249.03	.....	278,779.97	1,805.00	5,500.00	.....	286,084.97	.0087
Town of Florida	1,181,058.00	.70	110,859.88	.....	1,070,198.12	51,327.00	3,500.00	.....	1,125,025.12	.0341
Town of Glen	1,256,359.00	.90	370,912.67	.....	885,446.33	48,690.00	16,100.00	60,003.92	1,010,240.25	.0306
Town of Minden	2,346,814.00	.72	279,353.62	.....	2,067,460.38	63,324.00	125,350.00	503,548.00	2,759,682.38	.0837
Town of Mohawk	2,071,717.00	.73	271,608.97	.....	1,800,108.03	39,017.00	12,150.00	139,409.22	1,990,684.25	.0604
Town of Palatine	1,683,009.00	.70	157,975.44	.....	1,525,033.56	22,610.00	42,350.00	.....	1,589,993.56	.0482
Town of Root	859,603.00	.75	132,614.30	.....	726,988.70	21,150.00	16,400.00	.....	764,538.70	.0231
Town of St. Johnsville .	1,833,715.00	.70	172,121.45	.....	1,661,593.55	44,870.00	15,800.00	118,042.71	1,840,306.26	.0558
Totals	$28,957,469.51		$1,987,529.52	$1,987,529.52	$28,957,469.51	$900,218.00	$769,750.00	$2,351,005.72	$32,978,443.23	1.0000

Respectfully submitted,

FOX SPONABLE, Chairman,
HOWARD A. HEWITT,
R. S. BULGER,
GEORGE T. MOSS,
ROBERT B. BRUMAGIM.

Resolution by Mr. Bulger:

That unanimous consent be granted for the immediate consideration of the report of the Equalization Committee.

Seconded by Mr. Dynes and adopted, all members present voting aye.

Resolution by Mr. Sponable:

Resolved, That the further report of the Committee on Equalization and the table of equalization as read by the clerk, be and the same hereby are adopted, and be it further

Resolved, That the said report and table of equalization be spread on the minutes and printed in the journal of proceedings.

Seconded by Mr. Hewitt and adopted by the following vote on roll call:

Ayes—Bulger, Dynes, Edwards, Goodman, Hewitt, Hodge, Moss, Olmstead, Sponable, Stebbins, Martin Williams, Whalen, Chairman Williams.

Noes—None.

Motion by Mr. Goodman, that the board rescind the action taken at the morning session in relation to the printing of the enrollment in pamphlet form, and that the matter receive further consideration.

Seconded by Mr. Sponable and carried unanimously.

Resolution by Mr. Bulger:

That the enrollment of the voters in the city of Amsterdam and several towns in the county be published in pamphlet form, and that the printing of such pamphlets be let by the Election Commissioners to the lowest bidder.

Seconded by Mr. Dynes and adopted, all members present voting aye except Chairman Williams, who was excused from voting by unanimous consent of the board.

To the Board of Supervisors of Montgomery County.

Gentlemen:—The petition of Martin Joyce of the town of Mohawk in said county, respectfully shows, that your petitioner is the owner and in possession of certain taxable real estate situate in said county as follows, to wit: 100 acres of land situate and being in the towns of Palatine and Mohawk in said county, divided as follows as near as can be estimated: 50 acres in the town of Mohawk and 50 acres thereof together with the farm building in the town of Palatine; aforesaid petitioner owns no other real property in the county of Montgomery aforesaid; that petitioner is assessed for the same as follows: 100 acres on assessment roll of the town of Palatine for the year 1914, and 50 acres thereof on the assessment roll of the town of Mohawk for the year 1914, making petitioners' total assessment for the year 150 acres of farm land, of which deponent only owns and is assessable for 100, an over assessment of 50 acres. Petitioner further shows that there is but one set of farm buildings upon this land, and that said set of farm buildings are located in the town of Palatine. That as petitioner is informed and believes said farm lands by virtue of chapter 66 of the Laws of 1914 are assessable only in the town of Palatine and that the assessment thereof or any part thereof in the town of Mohawk is erroneous. Wherefore petitioner asks that the assessment of petitioner be corrected by your honorable board in accordance with the facts in the case.

And your petitioner will ever pray, etc.

Dated, Fonda, Dec. 7, 1914.

MARTIN JOYCE.

Motion by Mr. Sponable, that the petition be received, spread on the minutes, printed in the proceedings and referred to the Committee on Erroneous Assessments.

Seconded by Mr. Hewitt and carried unanimously.

November 28, 1914.

The Board of Supervisors of Montgomery County, Fonda, N. Y.

Gentlemen:—The following is a more completely itemized statement of the financial needs of this hospital for expenses to February 1st, 1915, a report of which was made to you in the annual report of the 19th inst:

For salaries, wages, food and general running expenses for three months	$3,600.00
Alterations to employees' wing for use as infirmary.....	50.00
Furnishings for rooms in employees' wing for use of patients, including beds, mattresses, pillows, bed linen, towels, tables, dressers, etc.	300.00
Window shades and curtains, and as much furniture as can be purchased within the amount for new employees' building	50.00
	$4,000.00

Yours very truly,
EDWIN J. KIBBE,
Superintendent Montgomery County Hospital for Tuberculosis.

No objection being offered, the communication was ordered received, spread on the minutes and printed in the proceedings.

Resolution by Mr. Stebbins:

Resolved, That there be and hereby is appropriated out of the funds of this county not otherwise appropriated the sum of Four Thousand Dollars ($4,000) or so much thereof as may be necessary for the equipment and maintenance of the County Tuberculosis hospital until February 1st, 1915, and place the said sum subject to the draft of the board of managers of said hospital, and be it further

Resolved, That the county treasurer be and he hereby is directed and empowered to pay of draft of the superintendent of the said hospital, all bills, salaries, accounts and wages for or in connection with, or on account of the equipment, operation and maintenance of said Tubeculosis Hospital within the amount of such appropriation, provided, however, that all said bills are duly approved by the board of managers of said hospital by resolution duly adopted, and that there be endorsed on each of said bills sufficient evidence to show the proper approval thereof, and be it further

Resolved, That the clerk of this board serve a copy of this resolution upon the county treasurer.

Seconded by Mr. Sponable and adopted upon roll call, all members present voting in the affirmative.

To the Honorable Board of Supervisors of Montgomery County:

Your petitioners, Ansolen Noeltner, John W. Putman and Jay Miller, assessors of the town of Glen, Montgomery county, New York, pursuant to authority conferred by section 56 of the Tax Law, do respectfully show to your board that

1—Taxable property owned by William C. Serviss, consisting of a house and lot, situate in school district No. 8 of said town, and bounded and described as follows, viz: All that certain lot, piece or parcel of land with the buildings thereon, situate lying and being in the village or hamlet of Glen, in the town of Glen, Montgomery county, New York, and which is bounded on the north by the public highway leading from Glen eastward to Mill Point; on the east by lands and premises known as the Tomlinson property and now supposed to belong to William VanEpps or Frederick Hoffman; on the south by lands now owned by Andrew A. Turnbull; and on the west by lands now supposed to belong to the widow of Isaac J. Tallmadge, deceased; has been omitted from the assessment roll as prepared by your petitioners for the current year; that the value of such property is $1,000.

2—Taxable property owned by William C. Serviss, consisting of all that certain farm or lot of land with the buildings thereon situate, lying and being in the town of Glen aforesaid on the highway leading from said hamlet of Glen to Logtown and being part and parcel of lot No. 13 in a patent granted to James Delancy and others on the easterly side of Auries creek and being same lands and premises conveyed to said William C. Serviss by Jay L. Blood and Mary Catherine Blood, his wife, by warranty deed dated April 1, 1874, and recorded in the Montgomery county clerk's office on April 2, 1874, in book number 92 of deeds at page 109. Reference being had to said deed for a more complete description of said premises. Excepting and reserving out of said farm 20 and 39/100 acres conveyed by James H. Schuyler and wife to David Vedder by deed dated March 6, 1872. The said property contains one hundred and five acres, after such deduction. Said property is situate in school district No. 7 of the town of Glen; has been omitted from the

assessment roll as prepared by your petitioners for the current year, that the value of such property is $3,100.

Wherefore, Your petitioners respectfully pray that there be placed upon the assessment roll for the current year the taxable property omitted therefrom belonging to William C. Serviss and hereinabove described in paragraph "1" at a valuation of $1,000.

That there be placed upon the assessment roll for the current year the taxable property omitted therefrom belonging to William C. Serviss and hereinabove described in paragraph marked "2" at a valuation of $4,100.

ANSELUM NOELTNER,
JAY MILLER,
JOHN W. PUTMAN,
Assessors for the Town of Glen,
Montgomery County, N. Y.

Resolution by Mr. Bulger:

That the petition be received, spread on the minutes and printed in the proceedings and that the prayer of the petitioners be granted, and the supervisors of the town of Glen be empowered to enter the amounts on the assessment roll of said town.

Seconded by Mr. Moss and adopted, all members present voting aye.

The clerk announced the receipt of the reports from the Committee on Constables' and Judges', District Attorney and Attorneys' Accounts, which would lie on the table twenty-four hours under the rule.

The county attorney was granted the privilege of the floor and addressed the board in relation to the bonds of the sheriff-elect.

Resolution by Mr. Moss:

That the bonds of the sheriff-elect be referred to the Sheriff's and Deputy Sheriffs' Committee to act in conjunction with the county attorney in the matter, and that the county attorney be directed to prepare a suitable bond which will comply with the legal requirements.

Seconded by Mr. Olmstead and adopted upon roll call, all members present voting in the affirmative.

The clerk announced the report of the Committee on Sheriff's and Deputy Sheriffs' Accounts, which would lie on the table twenty-four hours under the rule.

Resolution by Mr. Edwards:

Levying a tax upon the taxable property of the several towns in the county of Montgomery for the payment of certificates of indebtedness issued by said towns in payment of expenses incurred in making extraordinary repairs to highways, pursuant to section 93 of the Highway Law:

Whereas, The supervisors and town clerks of the towns mentioned below have certified to this board statements of the expenses incurred by the town superintendents of said towns with the consent of the town boards, pursuant to section 93 of the Highway Law, and audited and allowed by said town board or town boards, together with the principal and interest, therefore be it

Resolved, That the amounts set opposite the name of each town be assessed, levied and collected, upon the taxable property of that town, exclusive of the corporate limits of any village or villages, which maintain the highway therein as a separate highway district, and that the same when collected be paid to the supervisor of the town, to be applied to the cancelling of the certificates of indebtedness and the interest accruing on the same which were issued in payment of the above mentioned accounts.

Name of Town	Amount of Principal to be Levied	Amount of Interest to be Levied
Glen	$ 900.00	$19.65

Seconded by Mr. Martin Williams and adopted upon roll call, all members present voting aye.

Resolution by Mr. Sponable:

That levying a tax upon the taxable property of the several towns in Montgomery county for highway purposes as provided by sections 90 and 91 of the Highway Law:

Whereas, The town superintendents of the several towns of Montgomery county have made an estimate of the amount of money necessary to be

raised by tax for the improvement of the highways and bridges and other miscellaneous highway purposes of their respective towns, as provided by section 90 of the Highway Law; and

Whereas, The respective town boards have approved or changed said estimates, as provided by section 91 of the Highway Law, therefore be it

Resolved, That the said estimates as approved by the town boards be received and the sum set opposite the name of the respective towns in the column which bears the heading "Amount of 1st Item" (which is the amount of the first item in said estimates), be assessed, levied and collected upon the taxable property of the respective towns, exclusive of the property within the limits of the incorporated village or villages of their respective towns which maintain their streets and highways as a separate road district, and be it further

Resolved, That the sum set opposite the names of the respective towns, in the columns which bear the heading, "Amount of 2nd Item," "Amount of 3rd Item" and "Amount of 4th Item" (which is the amount of the second, third and fourth items of said estimates as approved by the various town boards), be assessed, levied and collected upon the entire taxable property of the various towns of Montgomery county, as follows, that is to say:

Name of Town	Am't of 1st Item	Am't of 2nd Item	Am't of 3rd Item	Am't of 4th Item
Amsterdam	$3,000	$ 800	$400	$ 900
Canajoharie	2,400	2,755	350	800
Charleston	1,400	400	100	100
Florida	2,000	1,384	400	1,000
Glen	1,450	900	500	500
Minden	4,500	1,500	500	1,200
Mohawk	3,750	500	325	400
Palatine	4,500	900	450	1,350
Root	1,850	500	250	800
St. Johnsville	2,200	200	200	200

And that the several amounts when collected shall be paid to the supervisors of the respective towns, to be paid out by them as provided by law.

Seconded by Mr. Hodge and adopted upon roll call, all members present voting aye.

Resolution by Mr. Sponable:

Levying a tax upon the taxable property of the several towns in the county of Montgomery for the payment of the certificates of indebtedness issued by said towns in payment of expenses incurred in making extraordinary repairs to highways, pursuant to section 93 of the Highway Law, and section 138 A of the Town law,

Whereas, The supervisors and town clerks of the towns mentioned below have certified to this board, statements of the expenses incurred by the town superintendents of said towns with the consent of the town boards, pursuant to section 93 of the Highway Law and audited and allowed by said town board or town boards, together with the principal and interest, therefore be it

Resolved, That the amounts set opposite the name of each town be assessed, levied and collected, upon the taxable property of that town, inclusive of the corporate limits of any village or villages, which maintain the highways therein as a separate highway district and that the same when collected be paid to the supervisor of the town, to be applied to the cancelling of the certificates of indebtedness and the interest accruing on the same, which were issued in payment of the above mentioned accounts.

Name of Town	Amount of Principal to be Levied	Amount of Interest to be Levied
Canajoharie	$ 300.00	$ 3.80
Charleston	975.00	40.25
Florida	1,000.00	45.33
Minden	900.00	40.95
Mohawk	500.00	25.50
Palatine	647.05	29.00
Root	534.00	8.01
St. Johnsville	800.00	16.00

Seconded by Mr. Bulger and adopted upon roll call, all members present voting aye.

Motion by Mr. Hodge that the board adjourn until Tuesday at 9 a. m.

Seconded by Mr. Olmstead and carried.

E. E. WILLIAMS,
Chairman.

HARRY D. LODER, Clerk.

Tuesday, December 8.

Fonda, N. Y., Dec. 8, 1914.

Pursuant to adjournment of the preceding day the board met in their chambers in the county court house building.

Convened at 9:30 a. m.

Chairman E. E. Williams, presided.

Roll call. Present—Messrs. Ayres, Bulger, Dynes, Edwards, Goodman, Hewitt, Hodge, Moss, Olmstead, Stebbins, Wells, Martin Williams, Whalen, Chairman Williams.

Absent—Brumagim, Burns, Parmentier.

Excused—Sponable.

Motion by Mr. Stebbins, that the reading of the minutes of the previous session be dispensed with and that the same stand approved as prepared by the clerk.

Seconded by Mr. Moss and carried.

The clerk read the following:

To the Board of Supervisors of Montgomery County.

Gentlemen:—You are cordially invited to dine with the members of the Board of Supervisors of Fulton county, on Wednesday, December 9, 1914, at 1:15 p. m., as the guests of the Sir William Johnson hotel. Kindly advise of your acceptance so that preparations can be made.

Very respectfully yours,
DeLANCY S. WAGNER,
Manager.

Johnstown, N. Y., Dec. 8, 1914.

Resolution by Mr. Bulger:

That the kind invitation of Mr. DeLancy S. Wagner of Johnstown, N. Y., to dine with the members of the Board of Supervisors of Fulton county, on Wednesday, December 9th, be accepted, and that the board attend in a body.

Seconded by Mr. Hewitt and unanimously adopted.

Motion by Mr. Goodman, that a recess be granted until 1 p. m.

Seconded by Mr. Ayres and carried.

AFTERNOON SESSION

The board reconvened at 1 p. m.

Chairman E. E. Williams, presided.

Roll call. Present—Messrs. Ayres, Bulger, Dynes, Edwards, Goodman, Hewitt, Hodge, Moss, Olmstead, Stebbins, Wells, Martin Williams, Whalen, Chairman Williams.

Absent—Brumagim, Burns, Parmentier.

Excused—Sponable.

The clerk read the following:

STATE OF NEW YORK
COMMISSION OF HIGHWAYS

Albany, N. Y., Nov. 23, 1914.

Mr. Charles P. Wood, County Treasurer, Amsterdam, N. Y.

Dear Sir:—Since making up the tax sheets for maintenance under section 172 of the Highway Law, dated October 28th, 1914, the following have been added to the list:

Very truly yours,
R. K. FULLER,
Secretary.

STATE OF NEW YORK
COMMISSION OF HIGHWAYS,
MAINTENANCE AND REPAIRS

November 21st, 1914.

Pursuant to section 172, Laws of 1909, as amended by chapter 83 of the Laws of 1912, you are hereby furnished the following statement specifying the number of square yards of surface of such improved highway in the village or city of the third class in Montgomery county, and the amount which such village or city of the third class is required to pay into the county treasury on account of the maintenance of state and county highways within the corporate limits of such village or city for the year 1915.

This amount must be deposited with the county treasurer not later than the first day of June, 1915.

As soon as so deposited, immediately notify this department of same. After June 1st, if the department has not received such notification, these statements will be handed to the attorney-general for mandamus proceedings to collect the same.

No. of road, 1140; name, Amsterdam city, West Main street; city or

village, Amsterdam; price per square yard, .03; square yards, 17,554; total square yards, 17,554; total amount, $526.62.

No objection being offered, the communication and statement were received, ordered spread on the minutes, printed in the proceedings and referred to the Committee on Highways and Bridges.

Resolution by Mr. Olmstead:

Resolved, That the supervisors from the several towns upon which assessments for the cutting of brush along the public highways, which have been properly certified to this board, be and are hereby authorized and empowered to charge back to the properties so assessed the respective amounts so assessed and returned.

Seconded by Mr. Moss and adopted, all members present voting aye.

Resolution by Mr. Moss:

Resolved, That the salary of the probation officer of Montgomery county, N. Y., be and the same is hereby fixed at the rate of Three Hundred ($300.00) Dollars per annum, allowance to be made for necessary expenses.

Seconded by Mr. Stebbins.

Upon request of Mr. Edwards, the resolution was laid over for twenty-four hours under the rule.

Resolution by Mr. Stebbins:

Whereas, The county of Montgomery has incurred debts in the sum of Twelve Thousand Dollars ($12,000) during the year 1914, the same being the amount of legal claims and obligations against said county, audited and allowed at regular auditing sessions of this board during the year 1914. Said legal claims and obligations not being represented by bonds, and

Whereas, Said debts are now outstanding and are valid and legal obligations of said county, and

Whereas, It is necessary to borrow the sum of Twelve Thousand Dollars ($12,000) upon the credit of said county with which to pay said debts and obligations, now, therefore be it

Resolved, By the Board of Supervisors of Montgomery county, that for the purpose of paying the said indebtedness incurred by reason of said audits, and pursuant to the provisions of section 12 of the County Law and acts amendatory thereof and supplemental thereto, and section 5 of the General Municipal Law, that Charles P. Wood, county treasurer, be and he hereby is authorized to borrow on the faith and credit of this county from the Farmers National bank of Amsterdam, N. Y., or any other bank, person or persons, the sum of Twelve Thousand Dollars ($12,000), in anticipation of the taxes of the current fiscal year, and for the purpose for which said taxes are levied; said amount of $12,000 being less than the amount of taxes levied, and is to be payable by said county treasurer out of the funds of said county on February 1, 1915, with interest at six per cent. per annum, and be it further

Resolved, That a county certificate of indebtedness be issued for the above sum, payable to the person therein designated at the time and in the manner aforesaid, signed by the chairman and clerk of this board, and by the county treasurer, and that the same be registered in the Montgomery county clerk's office as required by law. Be it further

Resolved, That the form of such certificate of indebtedness shall be substantially as follows:

"Know all men by these presents, that the county of Montgomery in the state of New York, is indebted unto and hereby agrees and promises to pay---------- or order, the sum of Twelve Thousand Dollars ($12,000) on the 1st day of February 1915, with interest thereon at six per cent. per annum.

In witness whereof, the said county of Montgomery has caused these presents to be signed and sealed by the chairman and clerk of said board, and the county treasurer.

Chairman of Board of Supervisors
of Montgomery County.

Clerk of Board of Supervisors
of Montgomery County.

County Treasurer.

This certificate of indebtedness is given pursuant to a resolution adopted by the Board of Supervisors of Montgomery county on the 8th day of December, 1914, by a two-thirds vote of all the members elected thereto, and now on file in the office of the clerk of said board.

Clerk of Board of Supervisors
of Montgomery County.

Seconded by Mr. Goodman.

Roll call. Ayes—Messrs. Ayres, Bulger, Dynes, Edwards, Goodman, Hewitt, Hodge, Moss, Olmstead, Stebbins, Wells, Martin Williams, Whalen, Chairman Williams.

Noes—None.

Resolution by Mr. Wells:

Resolved, That in accordance with the provisions of section 110 of the County Laws of 1909, there be levied and assessed upon the owners of dogs, whose names appear upon the assessment rolls of the towns of Mohawk, Florida, Glen, Root and St. Johnsville, in the county of Montgomery, the following taxes, viz: Upon the owner of every bitch, a tax of $3, and every additional bitch owned by the same person a tax of $5, upon the owner of every dog a tax of 50 cents, and for every additional dog owned by the same person a tax of $1, and that such assessment in the town of Charleston be upon the owner of every bitch, a tax of $1, and upon every additional bitch owned by the same person, a tax of $2, upon the owner of every dog, a tax of 50c, and upon every additional dog owned by the same person, a tax of $1.

Seconded by Mr. Olmstead and adopted upon roll call, all members present voting aye.

Resolution by Mr. Bulger:

That unanimous consent be granted for the suspension of the rules, and that the report of the Committee on Finance receive immediate consideration.

Seconded by Mr. Goodman and adopted upon roll call, all members present voting in the affirmative.

1914—Appropriations—1914

REPORT OF THE COMMITTEE ON FINANCE

Your Committee on Finance respectfully reports that in its opinion the following appropriations will be necessary to meet the expenditures of this county for the ensuing fiscal year:

Appropriations from the general fund:

Stenographers' tax	$ 1,831.72	
Armory tax	6,510.01	$ 8,341.73
Equalization Commission	150.00	
Tax sale advertising	200.00	
Returned school taxes (fund for advance payment)	100.00	
Refunded taxes (county's share)	1,198.77	1,648.77
General government:		
Supervisors' compensation	9,000.00	
Supervisors' expenses	1,500.00	
County publications	2,000.00	12,500.00
Commissioners of elections	2,600.00	
Elections	6,500.00	9,100.00
County attorney	600.00	
County treasurer	1,400.00	2,000.00
Court house maintenance	750.00	
County clerk's building maintenance	2,100.00	2,850.00
Interest on funding bonds	2,025.00	2,025.00
County judge	1,450.00	
Surrogate	3,200.00	
County clerk as clerk of courts	3,300.00	7,950.00
Supreme court chambers	500.00	
supreme court (civil terms)	3,000.00	
Surrogate's court	1,200.00	
County court (civil terms)	200.00	4,900.00
Court library	100.00	100.00
County sealer of weights and measures	1,100.00	1,100.00
County clerk as register	3,500.00	3,500.00
Superintendent of schools	200.00	
Educational notices	65.00	
Farm bureau	1,500.00	
Deaf mutes	2,000.00	3,765.00

District attorney	3,000.00	
Sheriff, sheriff's office and quarters	8,000.00	
Coroners	2,000.00	
Justices and constables	1,200.00	
Probation officers	60.00	14,260.00
Supreme court (grand jury expense)	2,000.00	
Supreme court (criminal trials)	1,500.00	
County court (criminal trials)	3,000.00	6,500.00
Jail maintenance	2,500.00	
Jail inmates	3,800.00	
Contracts with penal institutions	2,000.00	8,300.00
Private reform schools	100.00	100.00
New buildings:		
County clerk's building bond interest	562.50	
Tuberculosis hospital bond interest	900.00	
Jail bond interest	2,731.25	4,193.75
General fund indebtedness:		
Refunding bonds	10,000.00	
County clerk's building bonds	5,000.00	
Jail bond	5,000.00	20,000.00
To pay estimated deficiency in appropriations of preceding year	12,000.00	
Estimated amount for further appropriation by this board for unforseen contingencies	3,832.58	15,832.58
Total required for general fund		$128,966.83
Appropriations from the poor fund:		
Superintendent of the poor	$ 2,000.00	
Almshouse maintenance (all expenses)	5,500.00	
Almshouse inmates (all expenses)	8,600.00	
Outside relief	3,500.00	$ 19,600.00
Care of county poor at hospitals	1,000.00	1,000.00
Superintendent tuberculosis hospital	1,685.00	
Tuberculosis hospital maintenance	4,675.00	
Tuberculosis hospital inmates	12,290.00	
State tuberculosis hospitals	300.00	18,950.00
Commitment of insane (fund for all commitments)	400.00	
Epileptics	200.00	
Feeble minded	2,000.00	2,600.00
County agent for placing dependent children	500.00	
Private orphan asylums	1,200.00	1,700.00
Soldiers' relief	200.00	
Soldiers' burials	1,000.00	
Soldiers' headstones	100.00	1,300.00
Total amount required for poor fund		$ 45,150.00
Appropriations from highway fund:		
Superintendent of highways	$ 2,000.00	
County line bridges	600.00	$ 2,600.00
Highway bond interest	7,905.00	
Highway loan interest	378.17	8,283.17
County highway debt (bonds)	15,000.00	15,000.00
Total amount required for highway fund		$ 25,883.17

Your committee recommends that there be levied and assessed upon the property liable therefor:

For the general fund	$128,966.83	
For the poor fund	45,150.00	
Total....		$174,116.83
For the highway fund		25,883.17
Grand total....		$200,000.00

Respectfully submitted this 8th day of December, 1914.

JOHN K. STEBBINS, Chairman,
A. N. GOODMAN,
SEYMOUR OLMSTEAD,
R. S. BULGER,
DAVID WHALEN, Jr.,
HOWARD A. HEWITT,
Committee on Finance.

Resolution by Mr. Stebbins:

Resolved, That the report of the Committee on Finance be accepted, and the several amounts specified therein be and are hereby appropriated from the funds indicated to and for the purposes enumerated.

Resolved, That all moneys received by the county treasurer, the disposition of which is not specifically provided for by law, or act of this board, be credited by him to the general, poor or highway fund, in accordance with the nature of such receipts.

Resolved, That in case of deficiency in any appropriation, the county treasurer is hereby authorized and directed to transfer from the general fund, poor fund or highway fund, to such appropriation, any unexpended balance standing to the credit of such fund, for the purpose of meeting any payment ordered by this board or required by law, which amounts are hereby appropriated to such purposes, and be it further

Resolved, That there be levied and assessed upon the property of the county of Montgomery, taxable therefore, for the general fund $128,966.83, for the poor fund $45,150.00 making a total of $174,116.83, and for the highway fund $25,883.17 making a grand total of $200,000.00 apportionment of taxes.

Seconded by Mr. Goodman, and adopted upon roll call:

Ayes—Messrs. Ayres, Bulger, Dynes, Edwards, Goodman, Hewitt, Hodge, Moss, Olmstead, Stebbins, Wells, Martin Williams, Whalen, Chairman Williams.

Noes—None.

Resolution by Mr. Stebbins:

That the special order of business scheduled for Wednesday afternoon at 2 p. m., be laid over for consideration until Thursday afternoon at 2 p. m., and that unanimous consent be granted for such change in the order of business.

Seconded by Mr. Whalen and unanimously adopted upon roll call.

Motion by Mr. Edwards, that the board adjourn until Wednesday at 9 a. m.

Seconded by Mr. Dynes and carried.

E. E. WILLIAMS,
Chairman.

HARRY D. LODER, Clerk.

Wednesday, December 9.

Fonda, N. Y., Dec. 9, 1914.

The board met pursuant to adjournment of the preceding day.

Chairman E. E. Williams, presided.

Roll call. Present—Messrs. Ayres, Brumagim, Bulger, Burns, Dynes, Edwards, Goodman, Hewitt, Hodge, Moss, Olmstead, Stebbins, Wells, Martin Williams, Whalen, Chairman Williams.

Absent—Parmentier.

Excused—Sponable.

Motion by Mr. Stebbins, that the reading of the minutes of the previous session be dispensed with and that the same stand approved as prepared by the clerk.

Seconded by Mr. Brumagim and carried.

The clerk read the following:

To the Supervisor of the Town of Canajoharie:

I hereby make the following report of all moneys collected by me as justice of the peace in and for the town of Canajoharie since the time of my appointment to said office up to the first day of December, 1914:

October 28, 1914—

Francisco Loffeeddi	$10.00
John Savo	10.00
Camello Palumba	10.00
Cantrelli Geiseppi	10.00
Total	$40.00

Yours truly,
HOWARD H. BORST,

No objection being offered, the report was received, ordered spread on the minutes, printed in the proceedings and referred to the Justices' Committee.

Resolution by Mr. Brumagim:

That rule 24 be suspended and that the board proceed to audit the claims and accounts against the county as presented by the several commitees.

Seconded by Mr. Dynes and adopted upon roll call, all members present voting aye.

REPORT OF THE COMMITTEE ON CONSTABLE'S ACCOUNTS.

No.	Name.	Cl'm'd.	All'd.
465	Adam J. Hobert	$ 20.00	$ 12.25
466	Howard Christiance.	5.30	*
467	Adam J. Hobert, assigned to Wm. Zoller	10.20	8.20

468	Clayton Green, returned Aug. 4 for correction	27.60	18.90
469	Village of St. Johnsville	66.95	66.95
470	Geo. H. Young, assigned to Frank J. Ehle	37.55	27.55
471	A. M. Van Alstyne	32.44	30.44
472	John Curtin	6.95	**
473	E. L. Dunckle	20.00	15.00
		$ 226.99	$ 179.29

*—Returned, not itemized. **—Disallowed.

Respectfully submitted,
MARTIN WILLIAMS,
Chairman,
SEELY HODGE,
JOHN K. STEBBINS,
LEON L. WELLS.

Upon motion of Mr. Martin Williams, seconded by Mr. Whalen and carried, all members present voting aye, the report was received, adopted, ordered spread on the minutes and printed in the proceedings.

REPORT OF THE COMMITTEE ON JUDGE'S, DISTRICT ATTORNEY'S AND ATTORNEYS' ACCOUNTS.

No.	Name.	Cl'm'd.	All'd.
535	City of Amsterdam	$ 101.45	$ 101.45
536	City of Amsterdam laid over Aug. 4, 1914	111.85	111.85
537	Carl S. Salmon	19.31	19.31
538	A. J. Kubilius	6.00	5.00
539	Richard Ferraro	3.00	3.00
540	S. L. Young	89.80	89.80
541	Frank Pianowski	22.00	18.00
542	A. J. Kubilius	12.00	10.00
543	Wesley H. Fox	6.00	6.00
544	W. A. Tefft, returned for correction Aug. 4, 1914	175.43	175.43
545	Earl P. Watkins	7.00	*
546	Charles E. Hardies	18.08	18.08
547	Dr. F. V. Brownell	20.00	20.00
548	Joseph L. Moore	30.00	30.00
549	Dr. H. W. Murphy	50.00	50.00
550	Robert B. Holder	12.00	12.00
551	William Rooney	1.02	1.02
552	Dr. R. R. Canna	20.00	20.00
553	John De Palma	35.00	35.00
554	Dr. E. F. Bronk	25.00	25.00
555	H. V. Borst	779.04	779.04
556	George M. Albot	13.83	13.83
557	Charles P. Wagner, M. D.	10.00	10.00
558	Julius Schiller, M. D.	10.00	10.00
559	J. C. Jackson, M. D.	20.00	20.00
560	Pasquale DiMezza	23.00	20.00
561	B. H. Lichtman	6.50	5.00
562	Charles P. Wagner, M. D.	20.00	20.00
563	Frank Talbot	40.00	40.00
564	Carroll & Watkins	7.25	7.25
		$1,694.56	$1,676.06

*—Returned.

Respectfully submitted,
EUGENE J. BURNS,
Chairman,
PIERCE DYNES,
DAVID WHALEN, JR.,
JOHN K. STEBBINS.

Upon motion of Mr. Hewitt, seconded by Mr. Hodge and carried, all members present voting aye, the report was received, adopted, ordered spread on the minutes and printed in the proceedings.

REPORT OF THE COMMITTEE ON SHERIFF'S AND DEPUTY SHERIFF'S ACCOUNTS.

No.	Name.	Cl'm'd.	All'd.
670	Fritcher and MacLachlan	$ 4.05	$ 4.05
671	F. H. Franchois	20.35	20.35
672	Mohawk Machine Shop	49.00	49.00
673	Edward J. Sheehan	195.10	181.00
674	Alfred McLaughlin	44.00	44.00
675	Van Epps and Dunn	35.60	35.60
676	Humphrey's Central Detective Corporation	1,619.73	1,266.44
677	Ochampaugh's Garage	31.00	31.00
678	John D. Nellis	5.00	5.00
679	Alfred McGlaughlin	72.88	72.88
680	J. P. Hale	100.64	100.64
681	A. M. Van Alstyne	3.20	3.20
682	A. M. Van Alstyne	77.80	75.80
683	Wm. Woodworth	18.70	15.85
684	Adam Betz	64.35	46.35
685	Seely Hodge	22.50	22.50
686	Albany County Penitentiary	2,277.00	2,277.00
687	E. H. Kurlbaum	750.00	750.00
688	Simon Reynolds, assigned to E. H. Kurlbaum	180.00	180.00
689	E. H. Kurlbaum	88.55	88.55
690	Dr. A. B. Foster	50.00	50.00
691	Dr. A. B. Foster	10.00	**
692	Michael A. Tretola	17.50	17.50
693	J. C. Moyer	59.00	59.00
694	J. H. Lynch	178.84	178.84
695	Newell Chamberlain	5.00	5.00
696	Henry Getman	34.46	34.46
697	W. A. Smith	7.00	7.00
698	R. J. Strasenburgh & Co.	2.76	2.76
699	Mohawk Valley Broom Co.	5.00	5.00
700	W. N. Carpenter Co.	79.00	79.00
701	F. G. Galder	4.00	**
702	Edward Deckro	6.00	6.00
703	Francis Stevens	6.00	6.00
704	County of Fulton	288.86	288.86
705	County of Fulton	430.84	430.84
706	J. W. Joslin	27.00	**
707	O'Melia Bros.	16.80	16.80
708	John Curtin	9.00	9.00
709	I. M. Davis & Son	21.34	21.34
		$6,920.85	$6,486.61

**—Disallowed.

Respectfully submitted,
FRANK EDWARDS,
Chairman,
SEYMOUR OLMSTEAD,
SEELY HODGE,
PIERCE DYNES.

Upon motion of Mr. Wells, seconded by Mr. Brumagim and carried, all members present voting aye, the report was received, adopted, ordered

spread on the minutes and printed in the proceedings.

Upon motion of Mr. Martin Williams, seconded by Mr. Brumagim and carried, the board adjourned until Thursday at 9 a. m.

E. E. WILLIAMS,
Chairman.

HARRY D. LODER, Clerk.

Thursday, December 10.

Fonda, N. Y., Dec. 10, 1914.

The board met in their chambers pursuant to adjournment of the preceding day.

Convened at 9:35 a. m.

Chairman E. E. Williams, presided.

Roll call. Present—Messrs. Ayres, Brumagim, Burns, Dynes, Edwards, Goodman, Hewitt, Hodge, Moss, Sponable, Stebbins, Wells, Martin Williams, Whalen, Chairman Williams.

Absent—Bulger, Olmstead, Parmentier.

Motion by Mr. Goodman, that the reading of the minutes of the previous session be dispensed with and that the same stand approved as prepared by the clerk.

Seconded by Mr. Dynes and carried.

To the Honorable Board of Supervisors:

In relation to the fire which occurred at the county almshouse November 19, 1914, your Committee on Insurance respectfully reports as follows: The fire occurred in the kitchen and is supposed to have originated from a steel range which is used for cooking food for the inmates. A hole was burned through the floor and it was necessary to remove some lath and plaster underneath before the fire could be extinguished.

The amount of the loss was adjusted at ($25.00) twenty-five dollars, the total amount of insurance carried on the building which was damaged by fire was $7,700 and is divided among eight companies and nine agents.

Companies	Amount
Aetna Fire Insurance Co.	$1,200
National Fire Insurance Co.	800
The Home Insurance Co.	450
The Home Insurance Co.	800
The Home Insurance Co.	800
The Franklin Insurance Co.	800
Liverpool, London & Globe	800
German-American Ins. Co.	800
Fidelity-Phenix Ins. Co.	800
Security Insurance Co.	450
Amount of insurance	$7,700

Agents	Am't Paid
Wellington Cross	$ 3.90
James I. Spraker	2.60
A. T. VanHeusen & Son	1.45
Earl Dievendorf	2.60
W. Casler	2.60
Bert H. Brower	2.60
McCaffrey Bros.	2.60
William Bellinger	2.60
William Bellinger	2.60
Jas. A. Smeallie & Son	1.45
Loss paid	$25.00

Checks have been received from the different companies to cover amount of loss as above stated, and the same have been paid to County Treasurer Charles P. Wood, and his receipt taken for same.

Respectfully submitted,
LEON L. WELLS, Chairman,
A. N. GOODMAN,
JOHN K. STEBBINS,
M. WILLIAMS,
FOX SPONABLE.

OFFICE OF COUNTY TREASURER

Amsterdam, N. Y.

Received from Leon L. Wells, chairman of the Insurance Committee of the Montgomery County Board of Supervisors,, Twenty-five and 00/100 Dollars, in payment of loss by fire at the county almshouse, occurring November 19th, 1914.

CHARLES P. WOOD,
Treasurer of Montgomery County.

Dated, Amsterdam, N. Y., Dec. 9, 1914.

Motion by Mr. Edwards, that the report be received, adopted, spread on the minutes and printed in the proceedings.

Seconded by Mr. Dynes and carried.

Resolution by Mr. Stebbins:

Pursuant to section 172 of the Highway Law, the State Commission of Highways has transmitted to this board a statement specifying the number of yards of surface of highway in the city of Amsterdam, county of Montgomery, improved by state aid, and the amount which said city is required to pay into the county treasury for the proper maintenance and repairs thereto during the year 1915, therefore be it

Resolved, That there be levied, assessed and collected upon the taxable property in the city of Amsterdam, the amount therein specified, and paid into the county treasury to the credit of the fund for the maintenance of the state and county highways.

Seconded by Mr. Goodman and adopted upon roll call, all members present voting aye.

Resolution by Mr. Stebbins:

Whereas, The new home for the superintendent and employees of the Montgomery County Tuberculosis hospital has been completed by the contractors, and

Whereas, There are balances due the said contractors by virtue of their contracts with this county, therefore be it

Resolved, That the county treasurer pay the amounts due and owing to said contractors by virtue of their contracts when so directed by the county attorney, and be it further

Resolved, That all requirements as to the bonds of said contractors be attended to by the county attorney. No amount, however, shall be paid in excess of the contract price except for extras as provided for by the contract.

Seconded by Mr. Hewitt and adopted upon roll call, all members present voting aye.

REPORT OF THE COMMITTEE ON HIGHWAYS AND BRIDGES

Your committee reports that there will become due and payable February 1st, 1915, one county line bridge bond, amount $1,000, and the interest on twelve $1,000 county line bridge bonds, issued by the town of St. Johnsville under the authority of law, and a resolution of the Board of Supervisors for the construction of a county line bridge at "East Creek," and that by virtue of section 250 of the Highway Law, the county of Montgomery is obligated to pay one-third of the principal and interest of above mentioned bonds at 4½ per cent. per annum. The amount to be paid by the county as its share of interest on the twelve $1,000 bonds is $180, and of the $1,000 bond due February 1st, 1915, is $333.33. We also recommend the adoption of the following resolution.

HIGHWAYS AND BRIDGES COMMITTEE.
HOWARD A. HEWITT, Chairman,
FOX SPONABLE,
MARTIN WILLIAMS.

Motion by Mr. Edwards, that the report be received, adopted, spread on the minutes and printed in the proceedings.

Seconded by Mr. Martin Williams and adopted upon roll call, all members present voting aye.

Resolution:

That the county treasurer give the town of St. Johnsville credit for $513.33 in the account between the county of Montgomery and above named town, being $180 for interest on twelve $1,000 bonds and $333.33 in payment of principal of the $1,000 bond, due and payable by said town on February 1st, 1915.

HOWARD A. HEWITT, Chairman,
FOX SPONABLE,
MARTIN WILLIAMS.

Upon motion of Mr. Martin Williams and seconded by Mr. Goodman, the resolution was adopted, ordered spread on the minutes and printed in the proceedings by a unanimous vote upon roll call.

At noon, upon motion of Mr. Moss, seconded by Mr. Ayres and carried, a recess was declared until 1 p. m.

AFTERNOON SESSION

The board reconvened at 1 p. m.

Mr. E. E. Williams, presided.

Roll call. Present—Messrs. Ayres, Brumagim, Burns, Dynes, Edwards, Goodman, Hewitt, Hodge, Moss, Olmstead, Sponable, Stebbins, Parmentier, Wells, Martin Williams, Whalen, Chairman Williams.

Absent—Bulger.

Mr. Sponable called up his resolution in relation to the appropriation for the farm bureau which had been laid upon the table at the request of Mr. Brumagim.

Roll call on resolution:

Ayes—Messrs. Ayres, Brumagim, Burns, Dynes, Edwards, Goodman, Hewitt, Hodge, Moss, Olmstead, Sponable, Stebbins, Parmentier, Wells, Whalen, Chairman Williams.

Noes—Martin Williams.

Adopted.

Mr. Moss called up his resolution in relation to fixing the salary of the probation officer, which had been laid on the table upon request of Mr. Edwards.

Roll call on resolution:

Ayes—Messrs. Ayres, Brumagim, Burns, Dynes, Edwards, Goodman, Hewitt, Hodge, Moss, Olmstead, Sponable, Stebbins, Parmentier, Wells, Martin Williams, Whalen, Chairman Williams.

Noes—None.

Adopted.

REPORT OF THE INVENTORY COMMITTEE ON PROPERTY AT ARMORY

Inventory of county property on hand at the state armory, Amsterdam, when maintenance of same was transferred to the state.

One set aluminum weights, 1 anvil, 1 automatic paper fastener, 16 ash cans, 5 buffing wheels, 1 bench drill, 2 bench vises, 1 bench stop, 1 blank form case, 3 blotting pads, 400 checks (blank), 1 set boiler tools, 4 dozen assorted bolts, 1 bootblack stand, 2 breast drills, 200 bricks, 1 card table, 3 cane bottom chairs, 225 camp chairs, 1 carpet beater, 1 carpet sweeper, 30 chair seats, 2 clothes wringers, 4 clocks, 12 clothes racks, 17 cuspidors, 24 cuspidor mats, 1 combination desk and bookcase, 11 dining tables, 15 drills (assorted), 2 drill chucks, 4 dust pans, 2 doz. dustless dusters, 1 electric iron, 1 electric motor, 1 electric fan, 1 electric door bell transformer, 2 extension ladders, 2 field tables, 1 emory wheel, 2 Fairbanks scales, 9 fire extinguishers, 1 field desk, 4 fibre mats, 9 files (assorted), 6 sections filing cabinets, 2 flat top desks, 15 dozen forks, 8 sets folders and binders, 1 gas heater, 1 gasoline torch, 5 galvanized iron tubs, 150 feet garden hose, 1 grass trimmer, 1 grindstone, 7 galvanized iron pails, 1 galvanized iron tank, 1 hair floor brush, 1 hair duster, 6 hammers (assorted), 7 shaft hangers, 2 hand axes, 1 hand forge, 1 lot hardware (assorted), 1 hose reel, 2 hose nozzles, 1 ice water tank, 1 pair ice tongs, 4 ink wells, 1 iron rake, 15 dozen knives, 2 lawn sprinklers, 2 lawn mowers, 1 lawn roller, 1 lantern, 1 leather sofa, 4 leather rockers, 11 leather bottom chairs, 1 level, 15 loose leaf files, 102 lockers, 4 mirrors, 1 mill truck, 3 Myers' mop wringers, 1 nail puller, 4 office chairs, 2 oil tanks, 1 oil stone, 3 pen racks, 1 set pipe dies, 1 pipe reamer, 2 planes, 1 postal scale, 1 power polishing head, 2 reading tables, 1 roll top desk, 10 rugs (assorted), 1 rubber stamp holder, 3 rubber mats, 1 rubber suction pump, 2 saws, 2 scoop shovels, 1 scythe and snath, 2 screw driver bits, 9 sectional bookcase sections, 36 feet shafting, 2 pair shears, 2 short handled shovels, 2 sickles, 6 snow shovels, 9 soap holders, 6 soap dispensers, 500 cans soap powder, 1 sod rammer, 2 splint baskets, 1 square, 2 storm doors, 11 storm windows, 1 storm fence, 5 step ladders, 16 dozen tablespoons, 1 armory range telephone, 2 sets taps and dies, 1 pair tinners' snips, 2 thermometers, 9 dozen towels, 40 yds. toweling, 1 umbrella rack, 1 hand vacuum cleaner, 2 waste baskets, 2

washing machines, 2 wheelbarrows, 20 window shades, 1 wire mat, 1 wooden rake, 9 wooden chairs, 11 wrenches (assorted), 24 wooden arm chairs, 3 work benches, 12 wash basins.

Respectfully submitted,
GEORGE T. MOSS,
Chairman,
ROBERT BRUMAGIM,
JOHN C. AYRES.

Motion by Mr. Stebbins, that the report be received, adopted, ordered spread on the minutes and printed in the proceedings.

Seconded by Mr. Burns and carried.

The clerk presented the following:

STATEMENT SHOWING THE FINANCIAL RELATIONSHIP OF THE SEVERAL TOWNS AND THE CITY OF AMSTERDAM, FOR THE FISCAL YEAR ENDING OCTOBER 31, 1914, WITH THE COUNTY TREASURER:

TOWN OF AMSTERDAM.

1913			Dr.
Nov.	1.	Balance due county	$ 756.73
1914			
Oct.	22.	Insane—John Seibel matter	15.00
Oct.	31.	Returned real taxes	388.49
Oct.	31.	Balance due town	509.69
			$1,669.91
1914			Cr.
Feb.	1.	Levied to meet amount due county	$ 756.73
Feb.	1.	Levied—Returned real taxes	826.73
Feb.	1.	Surplus from tax levy per statement (page 144, 1913 Supervisors' proceedings)	86.45
			$1,669.91

TOWN OF CANAJOHARIE.

1914			Dr.
Feb.	1.	Surplus, 1913, deducted from tax levy	$ 698.55
June	15.	Insane—Lillie Vosburgh matter	10.00
Oct.	31.	Returned real taxes	44.24
Oct.	31.	Balance due town	207.00
			$ 959.79
1913			Cr.
Nov.	1.	Balance due town	$ 698.55
1914			
Feb.	1.	Levied—Returned real taxes	74.69
Feb.	1.	Surplus from tax levy per statement (page 145, 1913 Supervisors' proceedings)	121.00
Feb.	1.	Surplus from tax levy in addition to above credit	65.55
			$ 959.79

Highway Account.

1913			Dr.
Nov.	1.	Balance due county	$ 310.21
1914			Cr.
Feb.	1.	Received from tax levy	310.21

TOWN OF CHARLESTON.

1913			Dr.
Nov.	1.	Balance due county	$ 310.70
1914			
Feb.	1.	Amount of return tax used to reduce levy	191.94
Oct.	6.	Insane—Irving Morrell matter	10.00
Oct.	31.	Return real taxes	4.19
			$ 516.83
1914			Cr.
Feb.	1.	Levied to meet amount due county	$ 310.70
Feb.	1.	Levied—return real taxes	171.79
Feb.	1.	Surplus from tax levy, per statement (page 146, 1913 Supervisors' proceedings)	10.96
Oct.	31.	Balance due county	23.38
			$ 516.83

TOWN OF FLORIDA.

1914			Dr.
Feb.	1.	Surplus, 1913, deducted from tax levy	$ 71.59
Oct.	31.	Balance due town	135.94
			$ 207.53
1913			Cr.
Nov.	1.	Balance due town	$ 71.59
1914			
Feb.	1.	Surplus from tax levy, per statement (page 147, 1913 Supervisors' proceedings)	135.94
			$ 207.53

Highway Account.

1913			Dr.
Nov.	1.	Balance due county	$ 190.50
1914			Cr.
Feb.	1.	Received from tax levy	190.50

TOWN OF GLEN.

1914			Dr.
Feb.	1.	Surplus, 1913, deducted from tax levy	$ 370.62
Feb.	1.	"Cash on hand," deducted from tax levy but not from amount in Supervisors' warrant	700.00
Oct.	31.	Returned real taxes	75.50
Oct.	31.	Balance due town	453.77
			$1,599.89
1913			Cr.
Nov.	1.	Balance due town	$ 370.62
1914			
Feb.	1.	Levied—Returned real taxes	210.50
Feb.	1.	Surplus from tax levy, per statement (page 147, 1913 Supervisors' proceedings)	170.99
May	6.	Surplus from tax levy in addition to above credit	133.89
May	15.	Bank tax apportionment, $199.37; amount deducted, $185.48, (page 147, Supervisors' proceedings) balance	13.89
Aug.	4.	From Supervisor Frank Edwards "Cash on hand"	700.00
			$1,599.89

TOWN OF MINDEN.

1913			Dr.
Nov.	1.	Balance due county	$ 528.81
Dec.	3.	Insane—William McFee matter	10.00
Dec.	10.	Insane—Henry Sparks matter	10.30
1914			
Jan.	15.	Insane—Louise Byers matter	10.00
Feb.	1.	Amount of return taxes used to reduce levy	409.16
Mar.	13.	Insane—William Riley matter	20.20
May	6.	Deficiency in tax levy—final settlement	13.42
Sept.	22.	Insane—Louis Katler matter	10.00
Oct.	14.	Insane—Eliza Gofel matter	10.00
Oct.	31.	Returned real taxes	89.95
			$1,111.84
1913			Cr.
Nov.	29.	R. Snyder return tax	$ 24.50
Dec.	29.	Refund—Thomas Hearne, insane, charge Oct. 29, 1913	10.00
1914			
Feb.	1.	Levied to meet amount due county	528.81
Feb.	1.	Amount of returned school taxes added twice in statement (page 148, Supervisors' proceedings)	99.34
Feb.	1.	Levied—Returned real taxes	409.16
Oct.	31.	Balance due county	40.03
			$1,111.84

TOWN OF MOHAWK.

1913			Dr.
Nov.	1.	Balance due county	$ 240.97
1914			
Oct.	31.	Returned real taxes	28.06
Oct.	31.	Balance due town	85.57
			$ 354.60
1913			Cr.
Dec.	8.	Conn returned real tax	$ 20.30
1914			
Feb.	1.	Levied to meet amount due county	240.97
Feb.	1.	Levied—Return real taxes	87.93
Feb.	1.	Surplus from tax levy, per statement (page 149, 1913 Supervisors' proceedings)	5.39
Feb.	1.	Surplus from tax levy in addition to above credit	.01
			$ 354.60

TOWN OF PALATINE.

1913			Dr.
Nov.	1.	Balance due county	$ 6.07
1914			
May	6.	Deficiency from tax levy—final statement	4.68
July	1.	Insane—Mary Fitzpatrick matter	10.00
Oct.	31.	Returned real taxes	11.34
Oct.	31.	Balance due town	187.62
			$ 219.71
1914			Cr.
Feb.	1.	Levied to meet amount due county	$ 6.07
Feb.	1.	Levied—Returned real taxes	156.58
Feb.	1.	Surplus from tax levy, per statement (page 150, 1913 Supervisors' proceedings)	57.06
			$ 219.71

TOWN OF ROOT.

1913			Dr.
Nov.	1.	Balance due county	$ 109.93
Nov.	13.	Insane—Sarah Ryan matter	15.00
1914			
Aug.	26.	Insane—Emma Allen matter	10.00
Oct.	31.	Returned real taxes	.43
Oct.	31.	Balance due town	232.42
			$ 367.78
1914			Cr.
Feb.	1.	Levied to meet amount due county	$ 109.93
Feb.	1.	Levied—Returned real taxes	197.12
Feb.	1.	Surplus from tax levy, per statement (page 150, 1913 Supervisors' proceedings)	60.73
			$ 367.78

TOWN OF ST. JOHNSVILLE.

1913			Dr.
Nov.	5.	Insane—Eva Cramer matter	$ 11.65
1914			
Feb.	1.	Amount due town and return taxes used to reduce tax levy, per statement (page 151, Supervisors' proceedings)	474.33
June	24.	Insane—Lancy Walter matter	10.50
Oct.	31.	Returned real taxes	39.71
Oct.	31.	Balance due town	418.21
			$ 954.40
1913			Cr.
Nov.	1.	Balance due town	$ 61.42
1914			
Feb.	1.	Levied—Returned real taxes	442.37
Feb.	1.	Surpus from tax levy, per statement (page 151, 1913 Supervisors' proceedings)	450.61
			$ 954.40

CITY OF AMSTERDAM.

1913			Dr.
Nov.	1.	Balance due county	$1,185.20
1914			
Oct.	31.	Returned real taxes	230.20
Oct.	31.	Balance due city	455.42
			$1,870.82
1913			Cr.
Nov.	29.	Alkowski return tax	$ 15.84
1914			
Feb.	1.	Levied to meet amount due county	1,185.19
Feb.	1.	Levied—return real taxes	539.19
Feb.	1.	Surplus from tax levy, per statement (page 143, 1913 Supervisors' proceedings)	98.46
May	6.	Percentage on amount of return taxes	22.09
May	6.	Surplus from tax levy in addition to above credit	10.04
			$1,870.82

Highway Account.

(West Main Street—County Highway No. 1,140.)

1914			Dr.
Temporary highway loans			$6,162.22
Interest, 5 per cent. on above to February 1, 1915			162.07
			$6,324.29
1914			Cr.
Oct.	31.	Balance due county	$6,324.29

Respectfully submitted,

CHARLES P. WOOD,
County Treasurer.

The special order of business which was the appointment of a member of the board of managers to succeed Dr. A. B. Foster, whose term of office expires December 31, 1914, was before the board for consideration.

Motion by Mr. Stebbins that an informal ballot be taken and that the chair appoint two tellers to canvass the vote.

Seconded by Mr. Edwards and carried.

The chair appointed as such tellers, Messrs. Goodman and Olmstead.

The ballot being cast the tellers announced the result of the canvass as follows:

Whole number of ballots	17
Walter A. Gage received	12
Dr. A. B. Foster received	3
Dr. Delamater received	2
Total	17

Resolution by Mr. Parmentier:

That Walter A. Gage of Canajoharie be the unanimous choice of this Board of Supervisors for member of the board of managers of the Montgomery County Tuberculosis Hospital for a term of five years, to succeed Dr. A. B. Foster, whose term expires December 31st, 1914, and that the clerk of this board be directed to notify Mr. Gage of his appointment.

Seconded by Mr. Martin Williams and unanimously adopted upon roll call.

Motion by Mr. Martin Williams:

That the fixing of the compensation of inspectors of election, poll clerks and ballot clerks in and for the several towns in the county outside of the city of Amsterdam be made a special order of business for Friday, December 11th, at 2 p. m.

Seconded by Mr. Hodge and carried upon roll call, all members present voting aye.

Mr. Parmentier called up the resolution presented by our late brother Supervisor Toomey in regard to the additional compensation for Mr. Mortimer Smith, county superintendent of the poor, which had laid on the table since May 5th.

Owing to the decease of the maker of the resolution the chair declared the resolution out of order.

To the Board of Supervisors of the County of Montgomery, New York:

I, Willis Wendell, chairman of the county committee of the Republican party for the county of Montgomery, New York, do hereby in accordance with the provisions of section 194 of the Election Law, certify that in the opinion of a majority of said committee pursuant to the resolution duly adopted, Egbert S. Lane, a resident and qualified elector of the county of Montgomery, N. Y., is a fit and proper person to be appointed a commissioner of elections, and I do hereby recommend him for appointment to said office.

In witness whereof I have made and executed this certificate this 5th day of December, 1914.

WILLIS WENDELL,
Chairman of the County Committee of the Republican Party of the County of Montgomery, New York.

Resolution by Mr. Goodman:

That the certificate of recommendation of Willis Wendell, chairman of the Republican county committee of Montgomery county, recommending the appointment of Egbert S. Lane as election commissioner for Montgomery county, be and the same hereby is approved, and be it further

Resolved, That the said Egbert S. Lane be and he hereby is appointed one of the election commissioners for Montgomery county for a term of two years, beginning January 1, 1915.

Seconded by Mr. Stebbins and adopted on roll call, all members present voting aye as attested by the following certificate, to wit:

We, the undersigned, comprising the supervisors of Montgomery county do hereby, pursuant to the Election

Law, appoint Egbert S. Lane commissioner of elections for said county.

GEORGE T. MOSS, 1st Ward,
JOHN C. AYRES, 2nd Ward,
A. N. GOODMAN, 5th Ward,
EUGENE J. BURNS, 4th Ward,
F. J. PARMENTIER, 3rd Ward,
JOHN K. STEBBINS, 6th Ward,
PIERCE DYNES, 7th Ward,
ROBERT B. BRUMAGIM, 8th Ward,
City of Amsterdam,
DAVID WHALEN, Jr.,
Town of Amsterdam,
E. E. WILLIAMS, Canajoharie,
LEON L. WELLS, Charleston,
HOWARD A. HEWITT, Florida,
FRANK EDWARDS, Glen,
SEELY HODGE, Mohawk,
FOX SPONABLE, Palatine,
SEYMOUR OLMSTEAD, Root,
MARTIN WILLIAMS, St. Johnsville.

In witness whereof we have hereunto subscribed our names and the town or wards we represent this 10th day of December, 1914.

Resolution by Mr. Parmentier:

Resolved, That the salary of the county superintendent of the poor of Montgomery county be and the same hereby is fixed at the sum of $1,200 per year, same to take effect January 1st, 1915.

Seconded by Martin Williams.

Upon request of Mr. Brumagim, laid over under the rules.

REPORT OF THE COUNTY CLERK'S COMMITTEE ON MORTGAGE TAX DISBURSEMENTS AND APPORTIONMENT OF SAID TAXES AMONG THE CITY AND TOWNS

Amount of mortgage tax reported by the county clerk from Nov. 1, 1913, to Nov. 1, 1914	$6,507.69	
Less expenses	285.75	
		$6,221.94
Amount paid state, one half	$3,110.97	
Amount due city and towns	3,110.97	
		$6,221.94

City and towns' share to be apportioned as follows:

City of Amsterdam	$2,016.16
Town of Amsterdam	210.60
Canajoharie	73.21
Charleston	6.93
Florida	200.67
Glen	37.44
Minden	204.07
Mohawk	78.38
Palatine	93.22
Root	32.77
St. Johnsville	157.52
	$3,110.97

Respectfully submitted,
DAVID WHALEN, Jr., Chairman,
FRANK EDWARDS,
FOX SPONABLE,
EUGENE J. BURNS,
ROBERT B. BRUMAGIM,
JOHN C. AYRES.

Motion by Mr. Moss that the report be received, adopted, spread on the minutes and printed in the proceedings.

Seconded by Mr. Hodge and adopted upon roll call, all members present voting aye.

Motion by Mr. Ayres, that the board adjourn until Friday at 9 a. m.

Seconded by Mr. Olmstead and carried.

E. E. WILLIAMS, Chairman.
HARRY D. LODER, Clerk.

Friday, December 11.

Fonda, N. Y., Dec. 11, 1914.

The board met pursuant to adjournment of the preceding day.

Convened at 9:25 a. m.

Roll call. Present—Messrs. Ayres, Brumagim, Dynes, Edwards, Goodman, Hodge, Olmstead, Sponable,

Stebbins, Parmentier, Wells, Martin Williams, Whalen, Chairman Williams.

Absent—Bulger, Hewitt, Moss.

Excused—Burns.

Motion by Mr. Stebbins, that the reading of the minutes of the previous session be dispensed with and that the same stand approved as prepared by the clerk.

Seconded by Mr. Dynes and carried.

Resolution by Mr. Edwards:

Resolved, That the petition of the assessors of the town of Glen to be placed upon the assessment roll for the current year property omitted by said assessors and owned by the Weeper Mfg. Co., at the valuation as stated in said petition and at the rate per centum of the current year, be and the same hereby is granted and that the supervisor of said town of Glen is hereby authorized and empowered to place said property on said assessment roll of the town of Glen as requested in said petition.

Seconded by Mr. Hodge and unanimously adopted upon roll call.

Resolution by Mr. Sponable:

Resolved, That there be levied, assessed and collected against the taxable property of the town of Palatine, the following amounts, viz:

Town audits	$ 4,943.53
Town bonds	2,000.00
Interest on town bonds	912.50
Item No. 2, bridge fund	900.00
Item No. 3, machinery fund.	450.00
Item No. 4, miscellaneous fund	1,350.00
Maintenance of state and county highways	350.00
Against taxable property outside the villages of Nelliston and Palatine Bridge as item No. 1 for highway purposes	4,500.00
Against taxable property outside the villages of Nelliston and Palatine Bridge as per town audits for health purposes for town as provided by Health Law	157.05
	$15,563.08

Said amounts to be paid to the supervisor of said town, excepting the sum of $350.00 for maintenance of state and county highways, which sum is to be paid to the county treasurer.

Seconded by Mr. Olmstead and unanimously adopted upon roll call.

Resolution by Mr. Olmstead:

Resolved, That there be levied, assessed and collected against the taxable property of the town of Root, the following amounts, viz:

To pay town audits	$1,992.68
To pay highway bond, No. 5	1,500.00
Interest on bonds due Feb. 1, 1915	299.63
Maintenance state and county highway	400.00
Certificates of indebtedness for snow	534.00
Interest on same Feb. 1, 1915	6.50
General levy for highway purposes	3,400.00
Total	$8,132.81

Said amount to be paid to the supervisor of said town, excepting the sum of four hundred dollars ($400) for maintenance of state and county highways, which is to be paid to the county treasurer.

Seconded by Mr. Wells and unanimously adopted upon roll call.

Resolution by Mr. Wells:

Resolved, That there be levied, assessed and collected against the taxable property of the town of Charleston the following amounts, viz:

To pay town audits	$2,642.48
Appropriations—	
Support of Poor	500.00
Board of Health	15.00
Highways	2,000.00
	$5,157.48

Said amounts to be paid as follows:

To the supervisor of said town	$4,657.48
To the overseer of the poor.	500.00
	$5,157.48

Seconded by Mr. Olmstead and unanimously adopted upon roll call.

At noon, upon motion of Mr. Wells, seconded by Mr. Goodman and

carried, a recess was declared until 1 p. m.

AFTERNOON SESSION

The board reconvened at 1 p. m.

Chairman E. E. Williams, presided.

Roll Call. Present—Messrs. Ayres, Brumagim, Dynes, Edwards, Goodman, Hodge, Moss, Olmstead, Sponable, Stebbins, Parmentier, Wells, Martin Williams, Whalen, Chairman Williams.

Absent—Bulger, Hewitt.

Excused—Burns.

Resolution by Mr. Hodge:

Whereas, John F. Collins, deputy clerk of the county of Montgomery has faithfully and efficiently filled his position for many years without any increase of salary, and

Whereas, The duties of his office are yearly increasing, involving much more work than heretofore on his part, now therefore be it

Resolved, That commencing January 1st, 1915, the yearly salary of said John F. Collins as such deputy county clerk be and the same hereby is increased from $1,000 per year to the sum of $1,200 per year, payable in the same manner and at the same time as heretofore.

Seconded by Mr. Brumagim.

At the request of Martin Williams, laid over under the rule.

At 2 p. m. the special order of business being the matters relating to the election clerks, the following resolution was introduced:

Resolution by Martin Williams:

Resolved, That the compensation paid to inspectors of election, ballot clerks and poll clerks, in the several towns in Montgomery county, shall be and the same hereby is fixed at the rate of five dollars per day, and be it further

Resolved, That a day's service under and by virtue of the election law is a full calendar day, and that the said election officers shall have no right or authority to divide the ordinary and legal day of twenty-four hours into two or three days and receive compensation therefor.

Seconded by Mr. Hodge and unanimously adopted upon roll call.

Resolution by Martin Williams:

Resolved, That the county treasurer be and he hereby is directed to pay to the treasurer of the village of St. Johnsville, N. Y., as its net share of the bank tax for the year 1914, the sum of five hundred forty-nine and 3/100 dollars, also be and is directed to pay the treasurer of Union Free school district No. 2, town of St. Johnsville, the sum of two hundred and eighty and 80/100 dollars, as its net share of bank tax 1914, and retain the net share of bank tax belonging to the town of St. Johnsville, year 1914, amount three hundred forty and 3/100 dollars, the same having been applied to reduce the town's share of the county budget for said year.

Seconded by Mr. Sponable and unanimously adopted upon roll call.

Motion by Mr. Moss, that the board adjourn until Tuesday, December 15, at 9 a. m.

Seconded by Mr. Brumagim and carried.

E. E. WILLIAMS,
Chairman.

HARRY D. LODER, Clerk.

Tuesday, December 15.

Fonda, N. Y., Dec. 15, 1914.

The board met in their chambers pursuant to adjournment taken Friday, December 11th.

Convened at 9:30 a. m.

Chairman E. E. Williams, presided.

Roll call. Present—Messrs. Ayres, Brumagim, Bulger, Dynes, Edwards, Goodman, Hewitt, Hodge Moss, Stebbins, Parmentier, Martin Williams, Whalen, Chairman Williams.

Absent—Burns, Olmstead, Sponable, Wells.

The minutes of the previous session were read and no objection being

offered, the same were approved as read by the clerk.

The clerk read the following:

Resolution adopted by the Board of Supervisors of St. Lawrence county, New York.

Resolved, That the maximum limit of state aid to towns under the Highway Law, section 101, should be raised to thirty-five dollars per mile, instead of twenty-five as at present, and be it further

Resolved, That we request our representatives in the state legislature to use their best efforts to secure such an amendment to the present law, and be it further

Resolved, That certified copies of this resolution be forwarded by the clerk to the various Boards of Supervisors of the other agricultural counties of the state with a request that similar action be taken by them.

Motion by Mr. Brumagim, that the copy of the resolutions be received, entered in the minutes, printed in the proceedings and referred to the Legislative Committee.

Seconded by Mr. Stebbins and carried.

To the Board of Supervisors of Montgomery county.

Gentlemen:—I, George B. Deal, chairman of the county committee of the Democratic party for the county of Montgomery, do hereby in accordance with the provisions of section 194 of the Election Law, certify that in the opinion of a majority of the said committee, pursuant to a resolution duly adopted, Peter J. Manifold, a resident and qualified elector of the county of Montgomery, is a fit and proper person to be appointed a commissioner of elections, and I do hereby recommend the said Peter J. Manifold for appointment to said office.

Signed,
GEORGE B. DEAL.

Resolution by Martin Williams:

That the certificates of recommendation of George B. Deal, chairman of the Democratic county committee of Montgomery county, recommending the appointment of Peter J. Manifold as election commissioner for Montgomery county, be and the same hereby is approved, and be it further

Resolved, That the said Peter J. Manifold be and he hereby is appointed one of the election commissioners for Montgomery county for a term of two years, beginning January 1st, 1915.

Seconded by Mr. Bulger and unanimously adopted upon roll call.

We, the undersigned, comprising the supervisors of the county of Montgomery, state of New York, do hereby, pursuant to section one hundred and ninety-one (191) of the Election Law, appoint Peter J. Manifold, residing at Amsterdam, Montgomery county, state of New York, a commissioner of elections for said county, said appointment to be for the term of two years, beginning the 1st day of January, 1915.

GEORGE T. MOSS,
1st Ward, City Amsterdam,
JOHN C. AYRES,
2d Ward, City Amsterdam,
F. J. PARMENTIER,
3rd Ward, City Amsterdam,
A. N. GOODMAN,
5th Ward, City Amsterdam,
JOHN K. STEBBINS,
6th Ward, City Amsterdam,
PIERCE DYNES,
7th Ward, City Amsterdam,
ROBERT B. BRUMAGIM,
8th Ward, City Amsterdam,
DAVID WHALEN, Jr.,
Town of Amsterdam,
E. E. WILLIAMS,
Town of Canajoharie,
HOWARD A. HEWITT,
Town of Florida,
FRANK EDWARDS,
Town of Glen,
R. S. BULGER,
Town of Minden,
SEELY HODGE,
Town of Mohawk,
SEYMOUR OLMSTEAD,
Town of Root,
M. WILLIAMS,
Town of St. Johnsville.

In witness whereof we have hereunto subscribed our names and the towns or wards we represent, this 15th day of December, 1914.

Resolution by Mr. Bulger:

Resolved, That there be levied, assessed and collected against the taxable property of the town of Minden, the following amounts:

Certificates of indebtedness	$ 2,071.95	
Town audits	7,166.07	
G. A. R. appropriation	100.00	
Item No. 2, bridge fund	1,500.00	
Item No. 3, machinery fund	500.00	
Item No. 4, miscellaneous fund	1,200.00	
Maintenance of state and county highways	300.00	
Highway bonds	1,000.00	
Interest on highway bonds	750.00	
Town superintendent's salary	900.00	
		$15,488.02

Against the taxable property of the town of Minden outside the village of Fort Plain as Item No. 1, for highway purposes for 1915 $ 4,500.00

$19,988.02

Said amounts to be paid to the supervisor of said town, excepting the sum of $300 for maintenance of state and county highways which sum is to be paid to the county treasurer.

Seconded by Mr. Hodge and unanimously adopted upon roll call.

Resolution by Mr. Stebbins:

Resolved, That this board issue its warrant as provided by section 261 of the Tax Law, signed by its chairman and clerk, directing the county treasurer to pay to the city, town or village official, entitled to receive the same, its proportionate share of the mortgage tax fund now in the hands of said county treasurer for distribution.

Seconded by Mr. Bulger and unanimously adopted upon roll call.

	Total	Amount for which city and towns take credit	Amount due corporations
City of Amsterdam	$2,016.16	$2,016.16	------
Town of Amsterdam	210.60	210.60	------
Canajoharie	73.21	57.40a	$15.81
Charleston	6.93	6.93	------
Florida	200.67	200.67	------
Glen	37.44	37.44b	------
Minden	204.07	158.47c	------
		45.60d	------
Mohawk	78.38	70.10	8.28
Palatine	93.22	93.22e	------
Root	32.77	32.77	------
St. Johnsville	157.52	107.74	49.78
	$3,110.97	$3,037.10	$73.87

(a) Includes incorporated village share.
(b) Includes village portion.
(c) Town's share.
(d) Corporation's share.
(e) Includes village share.

At noon, upon motion of Mr. Whalen, seconded by Mr. Brumagim, a recess was taken until 1 p. m.

AFTERNOON SESSION

The board reconvened at 1 p. m.

Chairman E. E. Williams, presided.

Roll call. Present—Messrs. Ayres, Bulger, Dynes, Edwards, Goodman, Hewitt, Hodge, Moss, Olmstead, Stebbins, Parmentier, Martin Williams, Whalen, Chairman Williams.

Absent—Burns, Sponable, Wells.

Excused—Brumagim.

Resolution by Mr. Brumagim:

Resolved, That there be levied, assessed and collected, against the taxable property of the city of Amsterdam, the following amounts:

For general and poor funds	$102,924.58
For maintenance of state and county highways ...	526.62
For Amsterdam-West Main street county highway, No. 1140	6,324.29
	$109,775.49

Said amounts to be collected by the treasurer of the city of Amsterdam, N. Y., and all amounts which have been collected previous to February 1st, 1915, to be paid to the county treasurer of Montgomery county on said date, and all amounts collected from February 1st, 1915, to March 1st, 1915, to be paid on said March 1st, 1915, to said county treasurer, and all amounts collected during each suceeding month thereafter until the total amount shall have been collected, shall be paid to said county treasurer on the 1st day of each month thereafter.

Seconded by Mr. Stebbins and unanimously adopted upon roll call.

Resolution by Mr. Hewitt:

Resolved, That the county attorney be instructed to secure the releases, if possible, as requested by the State Commission of Highways, in the communication to this board of December 4th, 1914.

Seconded by Mr. Bulger and unanimously adopted upon roll call.

Resolution by Mr. Whalen:

Resolved, That there be levied, assessed and collected against the taxable property of the town of Amsterdam, the following amounts:

Town audits	$2,970.22
General poor fund	250.00
Maintenance of state and county highways	500.00
Item No. 2, bridge fund	800.00
Item No. 3, machinery fund.	400.00
Item No. 4, miscellaneous fund	900.00
Against the taxable property outside the villages of Fort Johnson and Hagaman for health purposes as provided by Health Law	230.05
Against the taxable property outside the villages of Fort Johnson and Hagaman, as item No. 1, Highway purposes	3,000.00
	$9,050.27

Said amounts to be paid to the supervisor of said town, excepting the sum of $500.00 for maintenance of state and county highway, which is to be paid to the county treasurer.

Seconded by Mr. Hewitt and unanimously adopted upon roll call.

Resolution by Mr. Hodge:

Resolved, That there be levied, assessed and collected against the taxable property of the town of Mohawk, the sum of $12,050.06, same to be paid to the county treasurer, also the sum of $7,930.40, and against the taxable property outside the incorporated village of Fonda the sum of $3,985.10, which latter amount includes Item No. 1 of highway and town board of health expenses, which amounts of $7,930.40 and $3,985.10 to be paid to supervisor.

Seconded by Mr. Olmstead and unanimously adopted upon roll call.

Resolution by Mr. Olmstead:

Resolved, That there be levied, assessed and collected against the taxable property of the town of Canajoharie, the sum of $12,936.36, same to be paid to the county treasurer, also the sum of $13,230.71, and against the taxable property outside incorporated village, the sum of $2,694.95, which latter amount is to provide for $2,400 in Item No. 1 of highway expense, and $294.95 caused by maintenance of board of health in town. These sums of $13,230.71 and $2,694.95 to be paid to supervisor.

Seconded by Mr. Whalen and unanimously adopted upon roll call.

Resolution by Mr. Hewitt:

Resolved, That there be levied, assessed and collected against the taxable property of the town of Florida, the following amounts, viz:

Town audits	$ 2,570.05
General levy for highway purposes	4,784.00
Town bonds	1,748.46
Interest on all bonds	724.92

Certificate of indebtedness .	1,000.00
Interest on same	45.33
Maintenance of county highways	550.00
Town share of county tax..	6,483.39
Refund tax to Mrs. Pierce ..	1.60
	$17,907.75

Said amount to be paid to the supervisor of said town, excepting the sum of $550.00 for maintenance of county highways, and $6,483.39, town's share of county budget, which is to be paid to county treasurer.

Seconded by Martin Williams and unanimously adopted upon roll call.

Motion by Mr. Bulger, that the board adjourn until Wednesday at 9 a. m.

Seconded by Mr. Hewitt and carried.

E. E. WILLIAMS,
Chairman.

HARRY D. LODER, Clerk.

Wednesday, December 16.

Fonda, N. Y., Dec. 16, 1914.

The board met pursuant to adjournment of the preceding day. Chairman E. E. Williams presided.

Roll call. Present—Messrs. Ayres, Brumagim, Bulger, Dynes, Edwards, Goodman, Hodge, Moss, Olmstead, Stebbins, Martin Williams, Chairman Williams.

Absent—Burns, Hewitt, Sponable, Parmentier, Wells.

Excused—Whalen.

Motion by Mr. Dynes that the reading of the minutes of the previous session be dispensed with and that the same stand approved as prepared by the clerk.

Seconded by Mr. Edwards and carried.

The clerk announced the receipt of the report of the Committee on Erroneous Assessments which would lie on the table under the rule.

Resolution by Mr. Bulger:

That unanimous consent be granted for the suspension of rule twenty-four and that the report of the Committee on Erroneous Assessments receive immediate consideration.

Seconded by Mr. Stebbins and unanimously adopted upon roll call.

REPORT OF THE COMMITTEE ON ERRONEOUS ASSESSMENTS.

No.	Name.	Cl'm'd.	All'd.
512	New York Central & H. R. R. Co.	$ 185.95	$ 185.95
513	New York Telephone Co.	200.11	200.11
514	New York Central & H. R. R. Co.	175.76	175.76
515	New York Central & H. R. R. Co.	53.35	*
516	Stephen Benoski	10.29	10.29
517	East Creek Electric Light & Power Co.	151.43	128.45
518	Mrs. Milan Pierce ...	8.88	8.88
		$ 785.77	$ 709.44

*—Laid over.

Of the foregoing bills there should be charged to the county-at-large	$229.30
Town of Amsterdam	200.08
Town of Canajoharie.....	4.06
Town of Florida	4.25
Town of Glen	185.95
Town of Minden	11.20
Town of Mohawk	12.73
Town of Root	.57
Town of St. Johnsville	61.30
	$709.44

Respectfuly submitted,

R. S. BULGER, Chairman,
JOHN C. AYRES,
ROBERT B. BRUMAGIM,
PIERCE DYNES,
DAVID WHALEN, JR.

Motion by Mr. Stebbins that the report of the committee be received, adopted, spread on the minutes and printed in the proceedings.

Seconded by Mr. Moss and unanimously adopted upon roll call.

REPORT OF THE COMMITTEE ON ERRONEOEUS ASSESSMENTS IN RELATION TO PETITIONS

The Committee on Erroneous Assessments report that they have granted the petitions of the assessors of the city of Amsterdam in relation to the assessments of John I. Christman, Mrs. H. P. Carmichael, Giovanni Stefatto, Alexander Lape and Jacob Ezek, and the assessors of the town of Glen in relation to assessment of William

C. Serviss, also the petition of Martin Joyce, in the Town of Mohawk.

Respectfully yours,
R. S. BULGER, Chairman.
JOHN C. AYRES,
PIERCE DYNES,
ROBERT BRUMAGIM.

Motion by Mr. Stebbins that the report of the committee be received, adopted, spread on the minutes and printed in the proceedings.

Seconded by Mr. Moss and unanimously adopted upon roll call.

In the matter of the petition of the assessors of the town of Charleston to the Board of Supervisors to place omitted property on the assessment roll for the current year.

We, the undersigned, members of the Committee on Erroneous Assessment do hereby report, that we have found that the petition of said assessors in the above matter has been granted, and the petition of Emma Scott Leimbach and Cady Eaton as executors of the last will and testament of Alonzo M. Scott, deceased, has been denied.

R. S. BULGER, Chairman,
PIERCE DYNES,
LEON L. WELLS,
DAVID WHALEN, JR.
ROBERT B. BRUMAGIM,
JOHN C. AYRES.

Motion by Mr. Moss, seconded by Mr. Edwards, that the report be received, adopted, spread on the minutes and printed in the proceedings.

Unanimously adopted upon roll call.

Supplemental statement relating to the petition of Martin Williams, which was referred to the Committee on Erroneous Assessments November 25th:

Amount refunded to N. Y. C. & H. R. R. Co., as ordered by the court was ..		$1,221.48
Of the amount ordered to be refunded and charged to the town of St. Johnsville was highway tax	$109.90	
Error of court order as to the share of the town of the amount to be refunded	336.42	
	446.32	
Amount of the county's share of the amount refunded was and is	775.16	
		$1,221.48

Which last named amount your petitioner asks the county to return to the town of St. Johnsville.

The above petition is granted and allowed at $775.16.

R. S. BULGER, Chairman.
ROBERT B. BRUMAGIM,
PIERCE DYNES,
E. E. WILLIAMS.

Resolution by Mr. Martin Williams:

Resolved, That the town of St. Johnsville be allowed credit for $775.16 in its account with the county of Montgomery, said amount having been illegally levied upon the town of St. Johnsville and paid by said town in the year 1912, and which should have been levied upon the county at large as per order of the court, and be it further

Resolved, That the sum of $775.16 be included in the county budget and levied and collected as other county charges are levied and collected.

Seconded by Mr. Stebbins and unanimously adopted upon roll call.

Resolution by Mr. Stebbins:

Resolved, That the salary of the probation officer of Montgomery county heretofore fixed at the sum of three hundred dollars per annum, shall commence on the first day of January, 1915, and that the said salary shall be paid to the said probation officer by the county treasurer of this county in monthly installments, and that a copy of this resolution be served upon the county treasurer by the clerk of this board.

Seconded by Mr. Edwards and unanimously adopted upon roll call.

Resolution by Mr. Brumagim:

Resolved, That the maximum limit of state aid to towns under the highway law, section 101, should be raised to thirty-five dollars per mile instead of twenty-five dollars as at present, and be it further

Resolved, That we request our representatives in the State Legislature to use their best efforts to secure such an amendment to the present law, and be it further

Resolved, That certified copies of this resolution be forwarded by the clerk of this board to our representatives in the State legislature.

Seconded by Mr. Dynes and unanimously adopted upon roll call.

Resolution by Mr. Brumagim:

Whereas, Section 21 of the public health law, being section 21 of chapter 49 of the consolidated laws of 1909 as amended by chapter 559 of the laws of 1913, provides in part as follows:

General Powers and Duties of Local Health Boards.

* * * Every such local board subject to the provisions of the public health law (meaning the boards of health of cities, towns and villages) and the sanitary code shall prescribe the duties and powers of local health officer who shall be its chief executive officer, and direct him in the performance of his duties and fix his compensation, which in case of health officers in cities, towns and villages having a population of eight thousand or less, shall not be less than the equivalent of ten cents per annum per inhabitant, of the city, town or village, according to the latest federal or state enumeration, and in cities, towns or villages having a population of more than eight thousand shall not be less than eight hundred dollars per annum * * * and,

Whereas, Such provision compelling cities, towns or villages of less than eight thousand inhabitants to pay a health officer an annual salary, the amount of which shall be not less than the equivalent of ten cents per each inhabitant of the municipality is unfair, unjust, and an extravagant provision, because of the fact that the duties performed by such an official under the health law are not reasonably worth the amount, which some cities, towns, or villages are required to pay; and because in many instances the Common Council of the city, the trustees of the village, or the town board have opportunities to contract with able and competent physicians to perform the required duties for a less sum than that required by the law to be paid, thereby wasting the public funds, and casting an unnecessary burden of taxation upon the taxpayers of the municipality, now therefore, be it

Resolved, That it is the opinion of this Board that the said section of the health law above referred to should be amended, so as to allow the Common Council of a city, or the board of trustees of a village, or the town board of a town, to agree with a competent physician as to the salary which he shall receive for his services; and so as to give to said boards the power to fix such salary at such an amount without statutory limitations.

Further Resolved, That the clerk of this Board be and he hereby is directed to forthwith forward to the senator-elect from this senatorial district, and the assemblyman-elect from this county, copies of this resolution, with a request on behalf of this board, that they seek to amend the said section during the session of the next legislature.

Seconded by Mr. Moss and unanimously adopted upon roll call.

Resolution by Mr. Moss:

Whereas, Section 81 of the tax law now provides that collectors shall be paid by the county treasurer two per centum upon fees upon all taxes returned to the county treasurer as unpaid, and

Whereas, By reason of the collectors receiving such percentage, in many cases they are lax in their duty and do not endeavor to collect all the taxes on the tax roll, with the result that numerous taxes are yearly returned to the County Treasurer, as unpaid, and in turn returned to the Comptroller, as such, who in many cases rejects the taxes upon various grounds, thereby causing the amount of the taxes so reject to be re-levied upon the town, now therefore be it

Resolved, That it is the opinion of this board that such section should be amended, so as to provide that no percentage be paid to collectors upon taxes returned by them to the county treasurer, as unpaid,

Further Resolved, That the clerk of this board be and he hereby is directed to forthwith transmit to the senator-elect from the senatorial district,

and the assemblyman-elect from the county, copies of this resolution, with the request that they endeavor to amend the tax law in respect to this provision at the next legislature.

Seconded by Mr. Brumagim, and unanimously adopted upon roll call.

Resolution by Mr. Edwards:

Resolved, That there be levied, assessed and collected against the taxable property of the town of Glen the following amounts:

Town audits, less superintendent of highway's salary, and expense of health officer, and cash on hand	$3,921.27	
Maintenance of state and county highways	200.00	
General levy for highway purposes:		
Bridge fund	$ 900.00	
Machinery fund	500.00	
Miscellaneous fund	500.00	
Superintendent of highway salary	696.00	
One Fort Hunter bridge bond	1,000.00	
Interest on $11,000 Fort Hunter bridge bonds	467.50	
Against the taxable property outside of the village of Fultonville:		
Highway fund	$1,450.00	
Certificate of indebtedness	900.00	
Interest on above indebtedness	19.35	
Salary of health officer	145.25	
Amount of county tax to be raised	$5,443.51	

Said amounts to be paid to supervisor excepting the sum of $200.00 for maintenance of state and county highways and $5,443.51 county tax to be paid to county treasurer.

Seconded by Mr. Olmstead and unanimously adopted upon roll call.

Resolution by Martin Williams:

Resolved, That there be levied, assessed and collected upon the taxable property of the Town of St. Johnsville, N. Y., the following amounts, and for the purposes mentioned to wit:

To pay town audits	$ 6,129.73	
To pay one county line bridge bond	1,000.00	
To pay interest at 4½ per cent. per annum of 12—$1,000 county line bridge bonds	540.00	
To pay one town bridge bond	500.00	
To pay interest on 3 town bridge bonds at 5 per cent. per annum	75.00	
To pay Memorial Day appropriation	50.00	
To pay return tax to East Creek Electric Light and Power Co.	61.17	
		$ 8,355.90
To pay for maintenance of state highway	$ 300.00	
For general highway purposes:		
For bridge fund	$ 200.00	
For machinery fund	200.00	
For miscellaneous fund	200.00	
For certificate of indebtedness	816.00	
Total levied upon the town at large	$10,071.90	

Also resolved that there be levied upon the taxable property of said town, outside of the incorporated village of St. Johnsville, the following sum, to wit:

For item 1 highway fund	$ 2,200.00	
For health officer year 1913	68.00	
For health officer year 1914	86.00	
	$ 2,354.00	
Total levy		$12,425.90

Seconded by Mr. Bulger and unanimously adopted upon roll call.

Motion by Mr. Ayres that the board adjourn until Tuesday, December 29th, at 9 a. m.

Seconded by Mr. Moss and carried.

E. E. WILLIAMS,
Chairman.

HARRY D. LODER, Clerk.

Tuesday, December 29.

Fonda, N. Y., Dec. 29, 1914.

Pursuant to adjournment of the 16th inst., the board met in their chambers in the county court house building.

Chairman E. E. Williams, presided.

Roll call. Present—Messrs. Ayres, Brumagim, Bulger, Dynes, Edwards, Goodman, Hewitt, Hodge, Olmstead, Sponable, Stebbins, Parmentier, Wells, Martin Williams, Whalen, Chairman Williams.

Excused—Burns, Moss.

Motion by Mr. Sponable that the reading of the minutes of the previous session be dispensed with and that the same stand approved as prepared by the clerk.

Seconded by Mr. Wells and carried, unanimously.

The clerk read the following:

St. Johnsville, N. Y., Dec. 28, 1914.

To the Honorable Board of Supervisors of the county of Montgomery, New York state.

I hereby report to your honorable board that from the 1st day of April, 1914, up to December 1st, 1914, the period I have held the office of police justice of the village of St. Johnsville, N. Y., that $464.05 has been collected as fines for which I hold receipts from M. Williams, supervisor, and P. J. Furbeck, treasurer of the village of St. Johnsville, N. Y.

CHARLES W. LAMBERT,
Police Justice of the Village of St. Johnsville, N. Y.

St. Johnsville, N. Y., Dec. 28, 1914.

To the Honorable Board of Supervisors of the County of Montgomery.

Walter Giercke, a justice of the peace of the town of St. Johnsville, county of Montgomery, state of New York, deposes and says that he has not collected any fine money during the year of 1914, up to date.

WALTER GIERCKE.

Motion by Mr. Sponable, that the reports be received, entered in the minutes and printed in the proceedings.

Seconded by M. Williams and carried, unanimously.

Resolution by Mr. Sponable:

Resolved, That the taxes as extended upon the assessment rolls of the several towns and the city, presented to this Board of Supervisors, be and the same hereby are confirmed and that the tax warrants be issued to the collectors of such towns and city for the collection of the same.

Seconded by Mr. Bulger and unanimously adopted upon roll call.

Fonda, N. Y., Dec. 29, 1914.

Warrant or Order to the County Treasurer of Montgomery County for Collecting the Bank Tax.

To the County Treasurer of Montgomery county.

Pursuant to the authority conferred by section 24 of the Tax Law, the Board of Supervisors of the county of Montgomery hereby orders and directs that there be collected by you of the banks and banking associations located in the several towns, villages and cities of Montgomery county, the amount of tax levied by this board upon such banks and banking associations, and that such sums when so collected, be paid by you, less your commission of one per centum to be deducted for collecting and paying out such moneys to the proper officers in the several tax districts of the county of Montgomery.

The amount of tax levied upon each bank and banking association therein, the tax rate of each of such tax districts for the year 1914, and the proportion of the tax to which each of such tax districts is entitled under the provisions of such section 24 of the Tax Law will appear from the following statement.

E. E. WILLIAMS,
Chairman.

HARRY D. LODER, Clerk.

STATEMENT OF BANK TAX

CITY OF AMSTERDAM

Farmers National bank, one per cent. on capital stock, surplus and undivided profits	$ 5,098.21
Amsterdam City National bank, one per cent. on capital stock, surplus and undivided profits	5,580.32
First National bank, one per cent. on capital stock, surplus and undivided profits	2,010.75
Total	$12,689.28
Less fees of county treasurer	126.89
Balance payable to city of Amsterdam	$12,562.39

VILLAGE OF CANAJOHARIE

National Spraker bank, one per cent. on capital stock, surplus and undivided profits			$ 1,632.02
Canajoharie National bank, one per cent. on capital stock, surplus and undivided profits			978.72
		Total	$ 2,610.74
Less fees of county treasurer			26.10
			$ 2,584.64
County and town tax rate	11.60	Proportion of tax	$ 687.65
School tax rate	10.50	Proportion of tax	622.45
Village tax rate	21.50	Proportion of tax	1,274.54
	43.60		$ 2,584.64

VILLAGE OF FONDA

National Mohawk River bank, one per cent. on capital stock, surplus and undivided profits			$ 1,394.09
Less fees of county treasurer			13.94
			$ 1,380.15
County and town tax rate	9.60	Proportion of tax	$ 363.00
School tax rate	8.07	Proportion of tax	305.15
Village tax rate	18.83	Proportion of tax	712.00
	36.50		$ 1,380.15

VILLAGE OF FORT PLAIN

Farmers and Mechanics bank, one per cent. on capital stock, surplus and undivided profits			$ 1,536.45
Fort Plain National bank, one per cent. on capital stock, surplus and undivided profits			3,499.03
		Total	$ 5,035.48
Less fees of county treasurer			50.35
			$ 4,985.13
County and town tax rate	.01226	Proportion of tax	$ 2,059.91
School tax rate	.00620	Proportion of tax	1,041.72
Village tax rate	.01121	Proportion of tax	1,883.50
	.02967		$ 4,985.13

VILLAGE OF FULTONVILLE

Fultonville National bank, one per cent. on capital stock, surplus and undivided profits			$ 600.04
Less fees of county treasurer			6.00
			$ 594.04
County and town tax rate	.0970	Proportion of tax	$ 185.28
School tax rate	.0880	Proportion of tax	168.09
Village tax rate	.1260	Proportion of tax	240.67
	.3110		$ 594.04

VILLAGE OF ST. JOHNSVILLE

First National bank, one per cent. on capital stock, surplus and undivided profits			$ 1,180.42
Less fees of county treasurer			11.80
			$ 1,168.62
County and town tax rate	.01086	Proportion of tax	$ 340.17
Village tax rate	.0175	Proportion of tax	548.15
School tax rate	.00895	Proportion of tax	280.30
	.03731		$ 1,168.62

Resolution by Martin Williams:

Resolution of the Board of Supervisors of Montgomery county, N. Y., fixing the registration fee of dogs within the corporate limits of the village of St. Johnsville, N. Y.

Duly adopted by said Board of Supervisors at annual meeting thereof, held at the village of Fonda, N. Y., on the 29th day of December, 1914.

Whereas, The board of trustees of the village of St. Johnsville, Montgomery county, N. Y., have duly petitioned this board upon written application dated April 28th, 1914, to pass a resolution for the registration of dogs within the corporate limits of said village of St. Johnsville, N. Y., as provided by section 128 of article 7 of the County Law, being chapter 11 of the Consolidated Laws.

Therefore, Be It Resolved, That the said petition of the board of trustees of the said village of St. Johnsville, N. Y., be and the same hereby is granted, and be it further

Resolved and Determined, That the provisions of section 128 to 136, both inclusive of article 7 of the County Law, being chapter 11 of the Consolidated Laws, shall apply to the said village of St. Johnsville, Montgomery county, N. Y., on and after the first day of March, 1915, and be it further

Resolved, That the annual registration fee to be paid within the said village of St. Johnsville, N. Y., be and the same hereby is fixed at the sum of one dollar for every dog over four months old and be it further

Resolved, That the clerk of this board file a certified copy of this resolution in the offices of the secretary of state and of the county clerk of this county and also in the office of the clerk of the village of St. Johnsville, N. Y., and be it further

Resolved, That this resolution, together with sections 128 to 136, both inclusive, of article 7 of the County Law, being chapter 11 of the Consolidated Laws, be published once in each week, for six successive weeks in the St. Johnsville Enterprise, a public newspaper printed and published in the village of St. Johnsville, Montgomery county, N. Y., and in the St. Johnsville News, a public newspaper printed in the village of St. Johnsville, Montgomery county, N. Y.

Seconded by Mr. Hewitt and unanimously adopted upon roll call.

INVENTORY OF THE COUNTY TREASURER'S OFFICE

One bookkeepers' desk (steel), 1 document file (steel), 1 blank file (steel), 1 roll top desk, 1 revolving chair, 4 office chairs, 1 office stool, 1 costumer, 2 desk light fixtures, 1 Burrough's adding machine, 1 Underwood typewriter, 1 protectograph.

GEORGE T. MOSS,
Chairman Inventory Committee.

Supervisor Hodge being granted the privilege of the floor, extended an invitation to his fellow members of the board to be his guests at dinner.

Upon motion of Mr. Edwards, seconded by Mr. Wells, the invitation was accepted with a rising vote of thanks.

Upon motion of Mr. Hewitt, seconded by Mr. Ayres and carried, a recess was taken until 1 p. m.

AFTERNOON SESSION

The board reconvened at 1 p. m.

Chairman E. E. Williams presided.

Roll call. Present—Messrs. Ayres, Brumagim, Bulger, Dynes, Edwards, Goodman, Hewitt, Hodge, Olmstead, Sponable, Stebbins, Parmentier, Wells, Martin Williams, Whalen, Chairman Williams.

Excused—Moss, Burns.

Resolution by Mr. Bulger:

Resolved, That the bond of county superintendent of the poor, Mortimer Smith, be fixed at the penal sum of Two Thousand Dallors ($2,000.00).

Seconded by Mr. Parmentier and unanimously adopted upon roll call.

Resolution by Mr. Bulger:

Resolved, That the bond of Mortimer Smith, county superintendent of the poor-elect, be approved by this board as to its form, and sufficiency of the sureties and that the clerk of this board be authorized and directed to endorse such approval thereon.

Seconded by Mr. Parmentier and unanimously adopted upon roll call.

Resolution by Mr. Edwards:

Whereas, There is to be a bill introduced into the legislature to make the term of office of town superintendent of highways four years, instead of two, and his removal by the commissioner instead of by the town board, with the appointment of the new superintendent to be made by the town board, therefore be it

Resolved, That the clerk of this board be and he hereby is authorized to transmit a certified copy to our legislators requesting them to vote yes on said bill.

Seconded by Seely Hodge and adopted, all members present voting aye, except Chairman Williams, who voted no.

Mr. Sponable being granted the privilege of the floor, addressed the board as follows:

Mr. Chairman:—I beg leave to ask your courtesy in giving me the privilege of the floor for a few minutes, as I have something which I think is of great importance, that I desire to bring to your attention at this time.

At the time, about a year ago, when we met for the purpose of organization, we elected you our chairman, to wield the emblem of authority over this body for the coming year, and I believe that I express the unanimous sentiment of this body when I say we made no mistake in our selection. You have at all times presided in such a manner as not only to bring credit upon yourself, but honor upon this board, and the county of Montgomery. You have at all times been courteous and obliging, and you have wielded the gavel in a way that was just and fair to all, giving every one an opportunity to be heard, when he had a right to be heard. You have been an able and efficient presiding officer, and while you have always been considerate to those who have asked favors of this board, you have without exception served in the capacity as chairman in such a manner as to guard the interests of the taxpayers, and as a slight token of the appreciation of your work and the high esteem in which you are held by your co-workers, I present you, on behalf of the members of this board, with this envelope, which I understand contains forty dollars in gold. It is presented in the true spirit of this holiday season, and I trust that you will accept it, not alone for its value, but also in the spirit in which it is given.

Chairman Williams graciously responded as follows:

Gentlemen of the Board of Supervisors:—I accept the gift you have presented to me; I do so with many thanks, as I have listened to the very kind words uttered by our associate, and the complimentary utterances used in the presentation of this gift, I am led to ask, Who am I? I believe that I shall need an introduction to myself. Such kindly words are not as frequently heard as words of censure. I recently heard a friend enquire of one prepared to answer correctly. "What is a special franchise." He replied, "An intangible property." So I feel that the spirit which prompted the material gift has a value beyond the power of words to express. Again I thank you for the spirit prompting the gift and also for the visible gift.

Mr. Sponable again requested the privilege of the floor and addressed them as follows:

Mr. Chairman:—I again rise to ask your courtesy in giving me the privilege of the floor on what I also deem another very important matter.

At the time of your selection, we also selected Mr. Loder as our clerk, and I feel that I express the sentiment of every member of this board when I say he has performed his duties in a very able and efficient manner and has at all times been accommodating. No member has ever asked a favor unless it was done by our clerk cheerfully and quickly. With his experiences in clerical work, together with that knowledge of the workings of the county legislators which he gained by being a member of a former Board of Supervisors, he was possessed of those qualifications which has made him a competent clerk, and Mr. Loder, it affords me a great deal of pleasure, on behalf of this Board of Supervisors, for the year 1914, to present to you this en-

velope, which I am informed contains twenty dollars in gold as a token of our appreciation of your able services and the high esteem in which you are held by every member of this board. Accept it not only for its value, but for the spirit in which it was given.

The clerk very gratefully acknowledged his acceptance of the gift and assured the speaker and the members of the board that the spirit which had prompted it, and the kind words which had been spoken, were heartily appreciated by him.

Mr. Parmentier requested action on his resolution of the 11th instance in relation to the salary of the county superintendent of the poor.

The chair declared a recess, subject to the call of the gavel.

Upon reconvening, Mr. Hodge moved that the board adjourn sine die.

Seconded by Martin Williams and carried.

E. E. WILLIAMS,
Chairman.

HARRY. D. LODER, Clerk.

The following is a list of the residents of the several wards of the city of Amsterdam and towns of the county selected by the members of the Board of Supervisors for service as grand jurors:

CITY OF AMSTERDAM

First Ward

Name and Occupation	Address
Joseph Wilson, gentleman	Amsterdam
Edward Tucker, merchant	Amsterdam
John Wieland, real estate	Amsterdam
Henry Becker, gentleman	Amsterdam
Albert Vedder, clerk	Amsterdam
Harry Luther, gentleman	Amsterdam
F. H. Levey, gentleman	Amsterdam
Harrison Peer, merchant	Amsterdam
David S. Sterling, clerk	Amsterdam
A. J. Dean, merchant	Amsterdam
B. Shaw, merchant	Amsterdam
Arthur Lewis, merchant	Amsterdam
Michael Coleman, mason	Amsterdam
Robert Breedon, manufacturer	
	Amsterdam
A. D. Kennedy, gentleman	Amsterdam
D. S. Van Valkenburg, gentleman	
	Amsterdam
Harry Bartley, real estate	Amsterdam
W. Ouderkirk, merchant	Amsterdam
George B. Deal, boatman	Amsterdam
J. H. Fonda, gentleman	Amsterdam
C. B. Machold, gentleman	Amsterdam
Ora E. Frazier, real estate	Amsterdam

I hereby certify that the foregoing is a list of grand jurors selected by me for the first ward of the city of Amsterdam.

GEORGE T. MOSS,
Supervisor.

Second Ward

Name and Occupation	Address
Joseph P. Birch, gentleman	Amsterdam
G. Warren Heath, gentleman	Amsterdam
Daniel C. Westfall, gentleman	Amsterdam
Nelson Stewart, foreman	Amsterdam
Moses Newberger, merchant	Amsterdam
George Hobbs, gentleman	Amsterdam
Charles C. Van Wormer, janitor	
	Amsterdam
Richard Lindsay, gentleman	Amsterdam
Max L. Otto, merchant	Amsterdam
John J. Riley, salesman	Amsterdam
Adam Gertenback, gentleman	Amsterdam
Willis M. Bartlett, gentleman	Amsterdam
Daniel D. Herrick, merchant	Amsterdam
Wm. E. Hennessy, merchant	Amsterdam
James Donlon, gentleman	Amsterdam
William J. Meenam, printer	Amsterdam
S. K. Warnick, lawyer	Amsterdam
John C. Ayres, merchant	Amsterdam
P. J. Donnelly, merchant	Amsterdam
Charles Hagaman, merchant	Amsterdam
Jacob Isaac, merchant	Amsterdam
Conrad Minch, merchant	Amsterdam
Jas. R. Snell, gentleman	Amsterdam
Jas. Sugden, gentleman	Amsterdam

I hereby certify that the foregoing is a list of grand jurors selected by me for the second ward of the city of Amsterdam.

JOHN C. AYRES,
Supervisor.

Third Ward

Name and Occupation	Address
R. F. Owens, gentleman	Amsterdam
T. F. Monaghan, real estate	Amsterdam
James Voorhees, gentleman	Amsterdam
Michael Curtin, blacksmith	Amsterdam
Bernard Quinn, millhand	Amsterdam
Martin Brooks, coachman	Amsterdam
Matthew Burke, sexton	Amsterdam
A. J. Lenahan, plumber	Amsterdam
Cornelius Dwyer, plumber	Amsterdam
D. F. O'Neil, merchant	Amsterdam
John Mitchell, hotel keeper	Amsterdam
Harry F. Bowler, brewer	Amsterdam
John McNally, lunch prop.	Amsterdam
Henry Case, gentleman	Amsterdam
Albert Stockman, agent	Amsterdam
Thomas Kelly, gentleman	Amsterdam
John J. Reilly, Sr., plumber	Amsterdam
John Zeller, blacksmith	Amsterdam
Chas. McClumpha, merchant	Amsterdam
Patrick Murphy, engineer	Amsterdam
Chas. Messinger, contractor	Amsterdam
Wells Johnson, liveryman	Amsterdam

I hereby certify that the foregoing is a list of grand jurors selected by me for the third ward of the city of Amsterdam.

FRANK J. PARMENTIER,
Supervisor.

Fourth Ward

Name and Occupation	Address
Abram Gardinier, mechanic	Amsterdam
Samuel Wood, merchant	Amsterdam
John Messelbeck, mechanic	Amsterdam
John Humler, merchant	Amsterdam
James Mullarkey, Sr., gentleman	
	Amsterdam

Michael P. Quinn, gentleman..Amsterdam
John F. Lenahan, merchant..Amsterdam
Franklin J. Van Vranken, gentleman..
.....Amsterdam
John Farrell, gentleman .....Amsterdam
John J. Kane, agent .....Amsterdam
John Windbiel, gentleman ...Amsterdam
Michael Wytral, merchant ...Amsterdam
Thomas Gregg, foreman .....Amsterdam
James Kindon, weaver .....Amsterdam
Martin Kavanaugh, millhand.Amsterdam
Michael Shelly, merchant.....Amsterdam
Peter Manifold, election commissioner.
.....Amsterdam
Louis Hartig, cigarmaker ...Amsterdam
John Sager, broommaker ....Amsterdam
Jacob Gumolka, merchant ...Amsterdam

I hereby certify that the foregoing is a list of grand jurors selected by me for the fourth ward of the city of Amsterdam.

EUGENE J. BURNS,
Supervisor.

Fifth Ward

Name and Occupation	Address
John Walker, gentleman	Amsterdam
George Putman, gentleman ..	Amsterdam
William Phillips, bookkeeper.	Amsterdam
Henry J. Collins, merchant...	Amsterdam
Earl Servoss, miller	Amsterdam
Henry Bohney, broommaker..	Amsterdam
Herrick Willsey, Carpenter ..	Amsterdam
Elmer Showerman, painter...	Amsterdam
Mason Gilliland, gentleman ..	Amsterdam
W. R. Billings, farmer	Amsterdam
Delbert Cooper, watchman ..	Amsterdam
Fred Auspelmyer, broommaker	
.....	Amsterdam
Earl Pettengill, clerk	Amsterdam
Henry Brownell, carpenter ..	Amsterdam

I hereby certify that the foregoing is a list of grand jurors selected by me for the fifth ward of the city of Amsterdam.

ALBERT N. GOODMAN,
Supervisor.

Sixth Ward

Name and Occupation	Address
Samuel Schaffer, gentleman ..	Amsterdam
Levi M. Strong, gentleman...	Amsterdam
Christian Nelson, gentleman..	Amsterdam
Frank W. Clark, gentleman..	Amsterdam
E. Eugene Devendorf, insurance agent.	
.....	Amsterdam
George P. Hyde, foreman....	Amsterdam
Henry McNaughton, bookkeeper	
.....	Amsterdam
James P. Smith, contractor	Amsterdam
Harold B. Shepard, Jr., merchant	
.....	Amsterdam
Henry R. Swanker, foreman..	Amsterdam
Clarence D. Dean, hay buyer.	Amsterdam
Jeremiah Sullivan, gentleman.	Amsterdam
Andrew J. Waterstreet, salesman	
.....	Amsterdam
Louis Gregar, cigarmaker ...	Amsterdam
Willis Devenpeck, hay buyer.	Amsterdam
Gilbert M. Luke, carpenter..	Amsterdam
William J. Stewart, carpenter.	Amsterdam
Herman H. Hovemeyer, broommaker..	
.....	Amsterdam
Thomas F. McNamee, foreman.....	
.....	Amsterdam
Myron Overbaugh, gentleman.	Amsterdam
Henry Ahneman, janitor	Amsterdam
Frank L. Bronk, bookkeeper..	Amsterdam
Fred M. Bohney, gentleman..	Amsterdam
Chas. F. Egger, salesman....	Amsterdam

I hereby certify that the foregoing is a list of grand jurors selected by me for the sixth ward of the city of Amsterdam.

JOHN K. STEBBINS,
Supervisor.

Seventh Ward

Name and Occupation	Address
Emil Ahnert, merchant	Amsterdam
John Battenfeld, foreman ...	Amsterdam
Samuel Boyce, millhand	Amsterdam
August Eckleman, gentleman.	Amsterdam
John Crouse, painter	Amsterdam
John Wilson, weaver	Amsterdam
James McConnell, mechanic..	Amsterdam
William Judes, mechanic	Amsterdam
Richard Weir, foreman	Amsterdam
Robert McKnight, weaver ...	Amsterdam
Louis Trommer, Jr., dyer	Amsterdam
Wilbur Claus, merchant	Amsterdam
James H. Peek, merchant ...	Amsterdam
Hugo Huebner, weaver	Amsterdam
John Harvey, painter	Amsterdam
Fred Luke, broommaker	Amsterdam
Frank Vedder, merchant	Amsterdam

I hereby certify that the foregoing is a list of grand jurors selected by me for the seventh ward of the city of Amsterdam.

PIERCE DYNES,
Supervisor.

Eighth Ward

Name and Occupation	Address
Levi Keeler, watchman	Amsterdam
Elmer Brower, weaver	Amsterdam
Moses Hampton, merchant ..	Amsterdam
Robert Harrison, weaver	Amsterdam
Patrick Whelly, weaver	Amsterdam
Leonard D. Slattery, salesman.....	
.....	Amsterdam
Edward Nichols, weaver	Amsterdam
Abram Robinson, weaver ...	Amsterdam
Emil Starkey, weaver	Amsterdam
Robert Moore, weaver	Amsterdam
William Graham, weaver	Amsterdam
John E. Brown, weaver	Amsterdam

I hereby certify that the foregoing is a list of grand jurors selected by me for the eighth ward of the city of Amsterdam.

ROBERT B. BRUMAGIM,
Supervisor.

TOWN OF AMSTERDAM

Name and Occupation	Address
Mansfield DeGraff, farmer	
.....	Amsterdam, R. D.
Phillip Fahey, Jr., farmer	
.....	Cranesville, R. D.
Monroe Gray, gardener.	Amsterdam, R. D.
John Merihew, gentleman	Hagaman
Arthur L. Lawton, farmer	Hagaman
Henry Sanders, harnessmaker .	Hagaman
J. L. Wilson, merchant	Hagaman
J. E. Marshall, merchant ..	Fort Johnson
S. A. Douglass, contractor..	Fort Johnson
John Osterhout, laborer....	Fort Johnson
Herbert Marshall, gardener.	Fort Johnson
Hanson Mabie, gardener	
.....	Amsterdam, R. D. 4
Frank Purdell, farmer.	Fort Johnson R. D.
Zina Case, farmer	Tribes Hill

I hereby certify that the foregoing is a list of grand jurors selected by me for the town of Amsterdam.

DAVID WHALEN, Jr.,
Supervisor.

TOWN OF CANAJOHARIE

Name and Occupation	Address
Howard Van Evera, merchant	
.....	Canajoharie
Peter Koucher, farmer	Canajoharie
Elmer Countryman, gentleman	
.....	Canajoharie R. D. 1

B. Frank Diefendorf, merchant .....
.....Canajoharie
Harvey Failing, farmer .....Canajoharie
Albert Hatter, merchant ....Canajoharie
Ellis Van Alstine, farmer....Canajoharie
E. Leslie Alter, farmer .....
.....Canajoharie, R. D. 2
Arthur Marble, farmer .....
.....Canajoharie, R. D. 1
B. G. Van Alstine, farmer...Canajoharie
William Waner, farmer .....
.....Canajoharie, R. D. 2
Wilbur Diefendorf, farmer .....
.....Canajoharie, R. D. 2
Abram E. Wiles, farmer .....
.....Canajoharie, R. D. 2
Earl Bellman, farmer .....
.....Canajoharie, R. D. 2
Seth Wiles, farmer..Canajoharie R. D. 2
Egbert D. Schoonmaker, clerk .....
.....Canajoharie
Philip Stowitts, laborer .....Canajoharie
C. C. Van Evera, laborer....Canajoharie
Albert C. Shults, gentleman.Canajoharie
Henry A. Shineman, farmer.Canajoharie
Val C. Waner, laborer .....Canajoharie
Charles Van Wie, laborer...Canajoharie
A. B. Christman, farmer.....Ames
Hardie Gardinier, miller .....Ames

I hereby certify that the foregoing is a list of grand jurors selected by me for the town of Canajoharie.

E. E. WILLIAMS,
Supervisor.

TOWN OF CHARLESTON

Name and Occupation	Address
John V. Darby, farmer	Esperance, R. D. 2
Lester Herrick, farmer	Randall, R. D. 1
Winfield S. McDuffee, farmer	Esperance, R. D. 2
Eugene Butler, farmer	Burtonsville
John Sweet, laborer	Sprakers, R. D.
William R. Egelston, farmer	Esperance, R. D. 2
Jacob W. Montanye, farmer	Esperance, R. D. 2

I hereby certify that the foregoing is a list of grand jurors selected by me for the town of Charleston.

LEON L. WELLS,
Supervisor.

TOWN OF FLORIDA

Name and Occupation	Address
Ezra D. Sanders, carpenter	Amsterdam, R. D. 1
Andrew Schuyler, farmer	Pattersonville, R. D. 1
John Bartholomew, farmer	Amsterdam, R. D. 2
H. O. Wilkie, farmer	Amsterdam, R. D. 2
Horace Walrath, gentleman	Amsterdam, R. D. 2
Wm. F. Ruff, farmer	Amsterdam, R. D. 2
Charles Overbaugh, farmer	Amsterdam, R. D. 1
Arie S. DeGraff, blacksmith	Amsterdam, R. D. 1
Oliver Hurst, gentleman	Fort Hunter
George Walrath, farmer	Amsterdam, R. D. 3
Clarance Dunlap, farmer	Minaville
T. Romeyn Staley, farmer	Amsterdam
John I. McClumpha, farmer	Amsterdam, R. D. 3
Nelson Shelp, farmer	Amsterdam
Gilbert Quackenbush, farmer	Fort Hunter
Robert M. Hartley, farmer	Amsterdam, R. D. 1

I hereby certify that the foregoing is a list of grand jurors selected by me for the town of Florida.

HOWARD A. HEWETT,
Supervisor.

TOWN OF GLEN

Name and Occupation	Address
Benjamin Fieldhauer, farmer	Glen
Lloyd Morford, farmer	Glen
Lee Vedder, farmer	Glen
Benjamin Baird, farmer	Glen
William McDuffee, Jr.	Glen
William Van Epps, gentleman	Glen
Jay Fisher, farmer	Glen
Frank L. Starin, farmer	Glen
Eugene Shelp, farmer	Glen
Orlando Mead, farmer	Glen
James Winnie, farmer	Glen
Charles Pierce, farmer	Glen
Albert J. Dillenbeck, farmer	Glen
Joseph H. Cross, farmer	Glen
Alexander Ingersoll, farmer	Glen
George J. Abel, clerk	Glen

I hereby certify that the foregoing is a list of grand jurors selected by me for the town of Glen.

FRANK EDWARDS,
Superisor.

TOWN OF MINDEN

Name and Occupation	Address
William E. Alter, farmer	Fort Plain
Sanford Johnson, gentleman	Fort Plain
Isaac Abbott, farmer	Fort Plain
George White, gentleman	Fort Plain
August Schnitzlein, farmer	Fort Plain
Harvey Lighthall, mechanic	Fort Plain
H. H. Kearns, agent	Fort Plain
John Stonehouse, farmer	Fort Plain
Byron Pickard, clerk	Fort Plain
Charles Wendell, farmer	Fort Plain
J. Wesley Moyer, farmer	Fort Plain
Nathan Moyer, farmer	Fort Plain
Willard Young, farmer	Fort Plain
Roy Ehle, clerk	Fort Plain
Edward Brookman, farmer	Fort Plain
William Krum, farmer	Fort Plain
John M. Brookman, farmer	Fort Plain
Elfonzo Green, farmer	Fort Plain
J. Elsworth Coleman, farmer	Fort Plain
Seward Casler, farmer	Fort Plain
Sidney Smith, farmer	Fort Plain
R. H. Pickard, merchant	Fort Plain
Theron Bellinger, farmer	Fort Plain
David J. Smith, farmer	Fort Plain
Eugene Fikes, mechanic	Fort Plain
Lucius Nestle, farmer	Fort Plain
Henry Whyland, farmer	Fort Plain
Asa Zimmerman, farmer	Fort Plain
Isaac Zoller, farmer	Fort Plain
John Sponable, farmer	Fort Plain

I hereby certify that the foregoing is a list of grand jurors selected by me for the town of Minden.

R. SIMON BULGER,
Supervisor.

TOWN OF MOHAWK

Name and Occupation	Address
James A. Snell, gentleman	Fonda
Robert Lotridge, farmer	Fonda
Winfield Sanderson, laborer	Fonda
John S. Huestis, merchant	Fonda
Oliver Nellis, farmer	Fonda
Walter Folmsbee, laborer	Fonda
Charles Gros, farmer	Fonda
Marvin Hyney, merchant	Fonda
John Henry, farmer	Fonda
Philip Y. Boshart, farmer	Fonda

Henry Kelly, merchant .....Fonda
Aaron Sweet, farmer .....Fonda
Leander Emerson, gentleman .....Fonda
Arch Kested, farmer .....Fonda
Lester Bauder, farmer .....Fonda
E. C. Davis, merchant .....Fonda
Albert Fonda, farmer .....Fonda
Jay S. Wilson, merchant .....Fonda
Emmett Conover, farmer .....Fonda

I hereby certify that the foregoing is a list of grand jurors selected by me for the town of Mohawk.

SEELY HODGE,
Supervisor.

TOWN OF PALATINE

Name and Occupation	Address
James W. Nellis, merchant	Nelliston
John E. Muehleck, hotel proprietor	Nelliston
Robert E. Wick, laborer	Nelliston
Charles H. Dillenbeck, farmer	Palatine Bridge, R. D.
Clark Kilts, farmer	Fort Plain, R. D. 6
Frazier Nellis, farmer	Fort Plain, R. D. 4
Alfred E. Nellis, farmer	Fort Plain, R. D. 4
Romane Saltsman, farmer	Fort Plain, R. D. 4
W. Wesley Wood, hotel proprietor	Fort Plain, R. D. 4
Andrew Tracey, laborer	Nelliston
John P. A. Failing, farmer	Palatine Bridge, R. D.
Frank Winsman, farmer	Fort Plain, R. D. 4
William Walrath, farmer	Fort Plain, R. D. 4
William Marsh, mechanic	Nelliston
Edward Dygert, farmer	Nelliston
Christian Wagner, laundryman	Nelliston

I hereby certify that the foregoing is a list of grand jurors selected by me for the town of Palatine.

FOX SPONABLE,
Supervisor.

TOWN OF ROOT

Name and Occupation	Address
Conrad Hoese, farmer	Sprakers, R. D. 2
R. Fenton Ottman, farmer	Sprakers, R. D. 2
Lester Hoag, farmer	Canajoharie, R. D. 3
Valentine Conway, farmer	Canajoharie, R. D. 3
Charles Klemmer, Sr., farmer	Sprakers, R. D. 2
G. E. Dievendorf, farmer	Sprakers, R. D. 2
Orville Tillapaugh, farmer	Sloansville, R. D. 1
Guy Rickard, farmer	Sprakers, R. D. 1
Cornelius Putman, farmer	Sprakers, R. D. 2
William G. Keller, farmer	Sprakers, R. D. 1
Clark McCarthy, farmer	Sprakers, R. D. 2
Abram Lipe, farmer	Sprakers, R. D. 2
Burton L. Pitcher, farmer	Sprakers, R. D. 2
David K. Dievendorf, farmer	Sprakers, R. D. 1
William Ryan, farmer	Sprakers, R. D. 2

I hereby certify that the foregoing is a list of grand jurors selected by me for the town of Root.

SEYMOUR OLMSTEAD,
Supervisor.

TOWN OF ST. JOHNSVILLE

Name and Occupation	Address
James H. Healey, gentleman	St. Johnsville
William Brooks, baggageman	St. Johnsville
Cyrus, Smith, painter	St. Johnsville
John Sponable, gentleman	St. Johnsville
David Fox, gentleman	St. Johnsville
Alvin L. Saltsman, manufacturer	St. Johnsville
John Crocker, laborer	St. Johnsville
Claude F. Sponable, farmer	St. Johnsville
Fred Avery, painter	St. Johnsville
Jonathan Vedder, farmer	St. Johnsville
W. L. Quant, blacksmith	St. Johnsville
Al Fox, printer	St. Johnsville
Jacob Schemer, laborer	St. Johnsville
Harrison Walrath, painter	St. Johnsville
Claude Hillegas, farmer	St. Johnsville
Shebiak Johnson, gentleman	St. Johnsville
Harry J. Burkdorf, farmer	St. Johnsville

I hereby certify that the foregoing is a list of grand jurors selected by me for the town of St. Johnsville.

MARTIN WILLIAMS,
Supervisor.

REPORT OF THE COMMITTEE ON INVENTORY OF COUNTY SEAT BUILDINGS

We, the undersigned committee appointed to take inventory at the county buildings in Fonda, respectfully report as follows:

SUPERVISORS' ROOMS

Eighteen desks, 3 steel desks (new), 21 revolving chairs (new), 1 adding machine, 2 steel tables, 1 safe, 2 long tables, 24 arm chairs (new), 1 clock (new), 6 costumers (new), 15 cuspidors (new), 42 window shades (new), 1 roll top desk, 1 frame glass front case, 1 clock (old), 16 revolving chairs (old), 1 couch, 1 typewriter, 1 typewriter chair, 12 arm chairs (old), 1 set Birdseye's Consolidated laws, 1 sectional bookcase.

COUNTY CLERK'S OFFICE

Appellate division reports, 13 volumes, N. Y. reports, 7 volumes; miscellaneous reports, 50 volumes; Webster's international dictionary, steel filing cabinets complete, 2 steel counters, 1 steel flat top table with drawers, 1 steel filing case for maps, 1 steel filing case for blanks, 1 small steel desk case, 8 window shades, 4 window awnings, 2 steel and iron tables, 1 double desk, 1 high desk with drawers, 1 safe, 7 cuspidors, 1 county seal, 1 staple press, 5 revolving chairs, 4 ink stands, 7 common

chairs, 1 letter scale, 1 flat desk, 2 dating stamps, 2 glue pots, 3 document cases, 1 lot of supplies, 1 wash bowl, rubber strip floor covering on front office, 1 hair brush, 1 mirror, 3 waste baskets, 1 pair shears, 1 mail box, 1 seal, stand and case, 1 table brush, 2 umbrella jars, coat rack, 7 pictures, 1 rubber stamp stand, 1 supply case, 2 stools.

SHERIFF'S OFFICE

One roll top desk, 2 flat top desks, 1 clock, 1 safe, 2 waste baskets, 2 revolving chairs, 12 arm chairs, 1 mirror, 3 sheriff's manuals (old), 3 criminal codes (old), 1 hand saw, 1 hammer, 1 wrench, 1 brace with extension bit, 3 handcuffs, 2 revolvers, 1 old handcuffs, 1 leg cuffs, 2 electric flash lights.

BARN

One stove, 1 coal hod, 1 grindstone, 1 lawn mower, 1 grass scythe, 1 lawn roller.

BOILER HOUSE

One wheelbarrow, 2 shovels, 2 slash bars, 2 fire rakes, 1 flue cleaner, 1 flue blower.

KITCHEN

One range, 2 copper kettles, 60 ration pans, dish pan, cups, spiders, dripping pan, dipper, coffee pot, tea pot, boiler, mop, broom, dustpan, clock, carving knife, aluminum kettle.

JAIL

170 blankets, 87 mattresses, 85 pillows, 160 sheets, 188 pillow slips, 50 feet hose, 1 hot water boiler, 4 mops, 4 brooms 37 iron bedsteads, 1 electric motor, 1 washing machine, 1 extractor, 1 mangler, 1 three-section wash tub, 18 pairs overalls.

COURT ROOM

One platform and flat desk, 2 revolving chairs, 4 arm chairs, 1 carpet, book shelves and volumes.

SURROGATE'S CLERK'S ROOM

One flat table, 1 carpet sweeper, 1 rool top desk, 1 typewriter chair, 1 revolving chair, 1 arm chair, 1 fire extinguisher, 1 double steel locker, 1 steel case for filing blanks, 1 paper fastener, 1 surrogate's seal, 1 letter scale, 1 wall clock, 1 thermometer, 1 linoleum floor covering, 3 waste baskets, one in each room; 1 book case, 1 typewriter, 1 typewriter attachment.

SURROGATE'S RECORD ROOM

Five sectional filing cases, 1 flat steel table, 1 safe, 1 high wood writing desk, 1 step ladder, 2 rubber floor mats, 8 window shades, 1 four-burner chandelier, 5 two-burner chandeliers, 1 towel rack, 1 mirror, 1 soap dish, 6 ink fountains, 2 revolving chairs, 5 pictures with frames.

SURROGATE'S OFFICE AT AMSTERDAM

One flat top table, 6 chairs, 1 court seal, 8 law books, 2 wooden blank cases, 1 typewriter (new).

STONE HOUSE

One 50-gallon tank, 2 buck saws, 1 axe, 1 spading fork, 1 ice pick, 4 shovels, 2 hoes, 1 long handle shovel, 2 galvanized iron snow shovels, 1 pick, 1 crowbar, 1 brush for snow, 1 washing machine, 1 16-foot ladder and 1 24-foot ladder, ½ bbl. disinfectant, 1 garden rake, 1 old step ladder.

SHERIFF'S RESIDENCE

Old platform scales, 1 meat table, 1 knife, 1 steel, 1 saw, 1 cleaver, 1 meat rack, 28 window shades complete, bathrooms complete, Red Cross range, hot water tank, 2 coal hods, 1 center table, 1 divan, 2 arm chairs, 1 rocker, 1 sideboard, 3 fire extinguishers, 1 carpet in hall and stairs.

NEW COURT HOUSE

195 chairs, 81 cane chairs, 5 tables, 1 stand, 6 revolving chairs, 1 couch, 5 carpets, 2 stand lamps, 7 waste baskets, 1 clock, 43 cuspidors, 9 ink wells, 8 goblets, 3 oil paintings, 5 strips matting, 2 thermometers, 1 scoop shovel, 1 ice pick, 4 water pitchers, 4 coat racks, 4 mirrors, 2 combs and brushes, 3x9 staffs, 33 window shades, 1 wheelbarrow, 1 step ladder, 3 brooms, 1 carpet sweeper, 4 cups, 4 brush brooms, 4 trays, 1 axe, 1 snow shovel, 4 door mats, 1 bucksaw, 4 desks, 1 duster, 2 pails, 1 mop, 4 soap dishes.

COUNTY TREASURER'S OFFICE AT AMSTERDAM

One roll top desk, 1 desk chair, 1 typewriter.

SURROGATE'S OFFICE

One flat table, 1 revolving chair, 1 arm chair, 2 hat racks, 1 carpet.

OFFICE OF COUNTY SUPERINTENDENT OF HIGHWAYS

Two roll top desks, 2 office chairs, 4 heavy chairs, 1 large safe, 1 library table, 1 waste basket, 2 cuspidors, 1 clock.

Respectfully submitted,
SEELY HODGE,
FOX SPONABLE,
R. SIMON BULGER,
Committee.

STATEMENT OF THE TOWN SUPERVISORS SHOWING THE BONDED INDEBTEDNESS OF THEIR TOWNS

TOWN OF AMSTERDAM

To the Honorable Board of Supervisors of Montgomery County.

Gentlemen:—

In pursuance of chapter 73, section 25, of the town laws, the undersigned, supervisor of the town of Amsterdam, respectfully reports that there is no outstanding and unpaid bonded indebtedness against said town.

Respectfully submitted,
DAVID WHALEN, Jr.,
Supervisor.

TOWN OF CANAJOHARIE

To the Honorable Board of Supervisors of Montgomery County.

Gentlemen:—

In pursuance of chapter 73, section 25, of the town laws, the undersigned, supervisor of the town of Canajoharie, respectfully reports that there remains outstanding and unpaid bonded indebtedness against said town as follows:

(18) River bridge bonds of $1,000 each, issued Sept. 15, 1912, rate of interest 3½% payable Feb. 1st and Aug. 1st of each year, payable $1,000 annually, including 1928, and $2,000 each year, 1929 and 1930. Held by Dime Savings Bank of Brooklyn, N. Y... $18,000.00

(12) Bonds of $500 each, dated Feb. 1st, 1910, payable two bonds each year from 1914 to 1920, rate of interest 4½%, payable Feb. 1st and Aug. 1st, owned by Canajoharie National bank and others, purpose of issue, construction of Buel-Sprout Brook highway.... 6,000.00

(15) Bonds of $500 each, dated Feb. 1st, 1912, payable one bond annually, cluding 1920, thereafter three bonds annually until and including 1923, rate of interest 4½%, payable Feb. 1st and Aug. 1st, purpose of issue, construction of Canajoharie-Flat Creek-Blaine highway, owned by sundry parties 7,500.00

(11) Bonds of $500 each, dated Feb. 1st, 1913, payable one bond annually, 1914 to 1925, both years inclusive, rate of interest 4½%, payable Feb. 1st and Aug. 1st, purpose of issue, construction of county highway, No. 397, owned by sundry parties 5,500.00

Total..$37,000.00

$3,000 payable Feb. 1st, 1915.

Respectfully submitted,
E. E. WILLIAMS,
Supervisor.

TOWN OF CHARLESTON

To the Honorable Board of Supervisors of Montgomery County.

Gentlemen:—

In pursuance of chapter 73, section 25, of the town laws, the undersigned, supervisor of the town of Charleston, respectfully reports that there is no outstanding and unpaid bonded indebtedness against said town.

Respectfully submitted,
LEON L. WELLS,
Supervisor.

TOWN OF FLORIDA

To the Honorable Board of Supervisors of Montgomery County.

Gentlemen:—

In pursuance of chapter 73, section 25, of the town laws, the undersigned, supervisor of the town of Florida, respectfully reports that there remains outstanding and unpaid indebtedness against said town as follows:

Fort Hunter bridge bonds, amounting to $15,000.00

Bearing interest at the rate of 4½% per annum, due each year on Feb. 1st as follows: One bond of $1,000 due and payable Feb. 1st, 1916-17-18. Two bonds of $100 each, due and payable Feb. 1st, 1919-20-21-22-23-24. All of said bonds being held by the Amsterdam Savings bank.

Respectfully submitted,
HOWARD A. HEWITT,
Supervisor.

TOWN OF GLEN

To the Honorable Board of Supervisors of Montgomery County.

Gentlemen:—

In pursuance of chapter 73, section 25, of the town laws, the undersigned, supervisor of the town of Glen, respectfully reports that there remains outstanding and unpaid indebtedness against said town as follows:

Fort Hunter Bridge bonds, amounting to $11,000.00
Bearing interest at the rate of 4¼% per annum, one bond of $1,000 being due and payable annually Feb. 1st, until all are paid.

Respectfully submitted,
FRANK EDWARDS,
Supervisor.

TOWN OF MINDEN

To the Honorable Board of Supervisors of Montgomery County.

Gentlemen:—

In pursuance of chapter 73, section 25, of the town laws, the undersigned, supervisor of the town of Minden, respectfully reports that there remains outstanding and unpaid indebtedness against said town as follows:

Highway improvement bonds amounting to $15.000.00
Bearing interest at the rate of 5% per annum, one bond of $1,000 and interest on said amount being due and payable Feb. 1st, 1915, and one bond of $1,000 each year thereafter until Feb. 1st, 1928, when two bonds of $1,000 each are due and payable. Bonds and interest payable annually at the Farmers and Mechanics bank in the village of Fort Plain, N. Y.

Respectfully submitted,
R. SIMON BULGER,
Supervisor.

TOWN OF MOHAWK

To the Honorable Board of Supervisors of Montgomery County.

Gentlemen:—

In pursuance of chapter 73, section 25, of the town laws, the undersigned, supervisor of the town of Mohawk, respectfully reports that there is no outstanding and unpaid bonded indebtedness against said town.

Respectfully submitted,
SEELY HODGE,
Supervisor.

TOWN OF PALATINE

To the Honorable Board of Supervisors of Montgomery County.

Gentlemen:—

In pursuance of chapter 73, section 25, of the town laws, the undersigned, supervisor of the town of Palatine, respectfully reports that there remains outstanding and unpaid indebtedness against said town as follows:

(19) River bridge bonds of $1,000 each, issued Sept. 15th, 1902, rate of interest 3½%, $1,000 of said bonds and interest being due and payable Feb. 1st, 1915 to 1928, both years inclusive and $2,000 of said bonds and interest being due and payable Feb. 1st, 1929 and 1930. Held by Dime Savings bank of Brooklyn, N. Y. $18,000.00

(9) Gulf bridge bonds of $1,000 each, issued Sept. 13th, 1905, bearing interest at the rate of 5%, per annum. $1,000 being due and payable Feb. 1st, 1915, and Feb. 1st annually thereafter until 1922, when all of said bonds will be paid. Held by Amsterdam Sav-

ings bank, Amsterdam, N. Y. 8,000.00

Total..$26,000.00

Respectfully submitted,
FOX SPONABLE,
Supervisor.

TOWN OF ROOT

To the Honorable Board of Supervisors of Montgomery County.

Gentlemen:—

In pursuance of chapter 73, section 25, of the town laws, the undersigned, supervisor of the town of Root, respectfully reports that there remains outstanding and unpaid indebtedness against said town as follows:

Highway improvement bonds amounting to .....$ 6,658.45
Bearing interest at the rate of 4½% per annum, payable annually on the first day of Feb. of each year as follows:
One bond of $1,500, payable Feb. 1st, 1915.
One bond of $1,860.54, payable Feb. 1st, 1916.
One bond of $1,298, payable Feb. 1st, 1917.
One bond of $1,000, payable Feb. 1st, 1918.
One bond of $1,000, payable Feb. 1st, 1919.

All bonds and interest have been paid to date and the next interest is due Feb. 1st, 1915.

Respectfully submitted,
SEYMOUR OLMSTEAD,
Supervisor.

TOWN OF ST. JOHNSVILLE

To the Honorable Board of Supervisors of Montgomery County.

Gentlemen:—

In pursuance of chapter 73, section 25, of the town laws, the undersigned, supervisor of the town of St. Johnsville, respectfully reports that there remains outstanding and unpaid indebtedness against said town as follows:

East Creek bridge bonds amounting to $12,000.00
Bearing interest at the rate of 4½% per annum. $1,000 of said bonds being due and payable Feb. 1st, annually, beginning Feb. 1st, 1915.
Three bridge bonds each $500, interest rate 5% per annum, $500 due Feb. 1st, 1915; $500 due Feb. 1st, 1916; $500 due Feb. 1st, 1917, amounting to 1,500.00

Total..$13,500.00

Respectfully submitted,
MARTIN WILLIAMS,
Supervisor.

AUDITS OF ANNUAL SESSION, 1914.

ASYLUM ACCOUNTS.

Bill No. 456. TROY CATHOLIC MALE ORPHAN ASYLUM.

	Cl'm'd.	All'd.
To care, tuition, etc., of the following named pupils:		
Edward Frazier, Nov. 1, 1913, to Oct. 31, 1914, 52 1-7 weeks, at $3 per week	$ 156.43	$ 156.43
Joseph Knapp, Nov, 11, 1913, to Oct. 31, 1914, 50 5-7 weeks, at $3 per week	152.15	152.15
Peter Mitchell, Nov. 1, 1913, to Oct. 31, 1914, 52 1-7 weeks, at $3 per week	156.43	156.43
Frank Magmesyewska, Nov. 1, 1913, to Oct. 31, 1914, 52 1-7 weeks, at $3 per week	156.43	156.43
John Pikul, Nov. 25, 1913, to June 22, 1914, 29 6-7 weeks, at $3 per week	89.58	89.58
Julius Paroli, Dec. 16, 1913, to Oct. 31, 1914, 45 5-7 weeks, at $3 per week	137.15	137.15
Joseph Wytral, Nov. 1, 1913, to Nov. 26, 1913, 3 5-7 weeks, at $3 per week	11.15	11.15
Alex. Bromeski, May 4, 1914, to Sept. 6, 1914, 18 weeks, at $3 per week	54.00	54.00
	$ 913.29	$ 913.29

Bill No. 457. MT. MAGDALEN SCHOOL OF INDUSTRY.

To care, tuition, etc., of the following named pupils:		
Anna Desenzo, Oct. 1, 1913, to Oct. 1, 1914, 52 weeks, at $2 per week	$ 104.00	$ 104.00
Margaret Coniff, Apr. 18, 1914, to Oct. 1, 1914, 23 4-7 weeks, at $2 per week	47.14	47.14
Rose Honn, Aug. 31, 1914, to Oct. 1, 1914, 4 2-7 weeks, at $2 per week	8.57	8.57
	$ 159.71	$ 159.71

Bill No. 458. MOHAWK AND HUDSON RIVER HUMANE SOCIETY.

To care, tuition, etc., of the following named pupils:		
Melosina Rockfeller, May 13, 1914, to Aug. 1, 1914, 80 days; Lulu Noland, July 17, 1914, to Aug. 19, 1914, 33 days; total 113 days, at 46 3-7 per day	$ 52.46	$ 52.46

Bill No. 459. JEFFERSON FARM SCHOOL.

	Cl'm'd.	All'd.
To care, tuition, etc., of the following named pupils:		
Charles Surnear, Nov. 23, 1913, to Nov. 1, 1914, 48 5-7 weeks, at $4 per week	$ 194.86	$ 194.86
Hartford Spore, June 16, 1914, to Nov. 1, 1914, 19 4-7 weeks, at $4 per week	78.29	78.29
	$ 273.15	$ 273.15

Bill No. 460. ST. VINCENT'S INDUSTRIAL SCHOOL.

To care, tuition, etc., of the following named pupils:		
William Cashin, Aug. 1, 1914, to Oct. 31, 1914, 13 weeks, 1 day; John Cashin, Aug. 1, 1914, to Oct. 31, 1914, 13 weeks, 1 day; Frank Napello, Aug, 1, 1914, to Oct. 31, 1914, 13 wks., 1 day; Frank Politano, Aug. 1, 1914, to Oct. 31, 1914, 13 weeks, 1 day; Martin Zino, Aug. 1, 1914, to Oct. 31, 1914, 13 weeks, 1 day; Jos Wytral, Aug. 29, 1914, to Oct. 31, 1914, 9 weeks, 1 day; Jos. Sealrion, Sept. 2, 1914, to Oct. 31, 1914, 8 weeks, 4 days; total 83 3-7 weeks, at $3	$ 250.29	$ 250.29

Bill No. 461. ST. VINCENT'S FEMALE ORPHAN ASYLUM.

To care, tuition, etc., of the following named pupil:		
Catherine Rose Clabby, Apr. 15, 1914 to Nov., 1914	$ 84.00	$ 84.00

Bill No. 462. HOUSE OF THE GOOD SHEPHERD.

To care, tuition, etc., of the following named pupil:		
Matie Ropeter, Apr. 27, 1914, to Oct. 31, 1914; 26 weeks 6 days, at $3 per week	$ 80.57	$ 80.57

Bill No. 463. ST. VINCENT'S MALE ORPHAN ASYLUM.

To care, tuition, etc., of the following named pupils:

George Hassfurter, Nov. 1, 1913, to Nov. 1, 1914, 365 days; John Hassfurter, Nov. 1, 1913, to Nov. 1, 1914, 365 days;

	Cl'm'd.	All'd.
total 730 days=104 2-7 weeks, @ $3 per week	$ 312.86	**

**Returned, city charge.

BUILDING ACCOUNTS.

Bill No. 464. JOHN J. KEATING.

For two marble tablets, $335; allowed on jail tablet $40; extra cost for gold leaf letters, $24	$ 319.00	$ 285.00

CONSTABLES' ACCOUNTS.

Bill No. 465. ADAM J. HOBERT.

1914		
Sept 28-29—To services in the following matter as stated:		
The People vs. Anna M. Towman, alias Anna M. Tripp, to serving subpoena and mileage as follows:		
On Johnson as manager of W. Max Reid Est.	$ .25	$ .25
Mileage, 66 miles @ 10c a mile	6.60	3.30
On Snell as manager of Amsterdam hospital	.25	.25
Mileage, 4 mile @ 10c per mile	.40	.20
On L. M. O'Melia as manager hotel Warner	.25	.25
Mileage, 2 miles @ 10c a mile	.20	.10
(Was unable to find Miller Bennett Towman. Best information obtained that he was in Galway, Saratoga county.)		
Sept. 29—On Louise Beekma	.25	.25
Sept. 30—Mileage, 2 miles @ 10c a mile	.20	.15
On Edwin A. Houdy	.25	.25
Mileage, 2 miles @ 10c a mile	.20	.15
On Dewitt B. Youker, 25c; mileage, 20c	.45	.15
On Dewitt Nellis, 25c; mileage 20c	.45	.15
On Wm Pryme, 25c; mileage, 20c	.45	.15
On Chas. Lambert, 25c; mileage, 20c	.45	.15
On Alvin Snell, 25c; mileage, 20	.45	.15
In the name of the People of the State of New York, to services in the following stated matter:		
June 30—1 warrant for Mrs. Lena Crouse	.75	.75
2 days custody	2.00	disall'd
2 miles traveled	.20	.20
Aug. 10—4 criminal subpoenas	1.00	1.00
Mr. Z. R. Klock and Mrs. Z. R. Klock, 4 miles traveled	.40	.20
Mrs. G. Hays and Mrs. James Crouse, 4 miles traveled	.40	.20
Aug. 13—4 criminal subpoenas	1.00	1.00
Mr. Adam Crouse, Mr. George Hays, Mr. Jas. Crouse, Mr. James Clausen, 8 miles traveled	.80	.40
Aug. 13—1 criminal subpoena	.25	.25
Mr. Nelson Clausen, 6 miles traveled	.30	.30
Aug. 13—1 criminal subpoena,	.25	.25
Mrs. Nelson Clausen, 2 miles traveled	.20	.20
Aug. 15—2 criminal subpoena	.50	
Mr. and Mrs. Bert Crouse, 4 miles traveled	.40	.40
	$ 20.00	$ 12.25

Bill No. 466. HOWARD CHRISTIANCE.

1914		
Aug. 28—In case of People vs. John Doe, to serving subpoenas on Catherine Barrett Leroy and Boyd Barrett and mileage	$ 5.30	**

**Returned for proper itemizing.

Bill No. 467. ADAM J. HOBERT.
(Assigned to William Zoller)

1914		
Jan. 12—The People vs. John Doe, charge, investigation as to whether section 1423, sub div. 6 of penal laws was violated, before Wm. McMahon, justice of the peace:		
Fees for serving subpoena on Arthur J. Campbell and Louis Blood at Hagaman, N. Y., 2 subpoenas, 50c; 72 miles traveled, $3.60	$ 4.10	$ 4.10
Aug. 17—The People vs. John Doe, charge, investigation as to whether section 290 sub div. 3 of the highway law was violated, before Wm. McMahon, justice of the peace:		
Fees for serving investigation, subpoena on Alfred Hobar, 1 subpoena, 25c; 2 miles traveled, 10c	.35	.35
Aug. 17—The People vs. D. Myron Wood, violation section 290 sub div. 3 highway law, before W. McMahon, justice of the peace. Deft. arrested and brought into court. Examination adjourned to Aug. 25th, 1914.		
Aug. 25—Deft. waived examination to grand jury:		
Fees, serving warrant, 75c; 2 miles traveled, 20c	.95	.85
8 subpoenas, $2; 16 miles traveled, 80c	2.80	2.80
2 days custody, Aug. 17 to Aug. 25	2.00	Disall'd
	$ 10.20	$ 8.20

Bill No. 468 CLAYTON GREEN.

	Cl'm'd.	All'd.
The People of the State of New York vs. William Osterhout, charge violation of section 70 of penal law, July 4, 1913:		
1914		
July 26—Serving warrant .....$	.75 $	.75
Miles traveled as follows: July 4, 1913, to Fort Plain and return, 8; July 5, 1913, to Schenectady and return, 92; July 7, 1913, to Fonda and Fultonville (with sheriff) and return, 40; July 8, 1913, to Northville (with Chief Smith of Gloversville) and return, 76; July 12, 1913, to Johnstown and return, 46; July 26, 1914, to Fort Plain and Nelliston (defendant arraigned before Justice A. J. Van Alstine at Nelliston) 4; 266 miles traveled @ 10c.	26.60	17.90
Notifying complainant.	.25	.25
	$ 27.60 $	18.90

Bill No. 469.
VILLAGE OF ST. JOHNSVILLE.

1914		
Oct. 19—People vs. Corsi. Police Justice Lambert; Policeman Benjamin Smith; assault first degree:		
Serving warrant .....$	.75 $	.75
3 miles traveled	.30	.30
1 days custody	1.00	1.00
Taking prisoners to Fonda jail, 42 miles traveled	4.20	4.20
Taking deft. into custody on commitment .	.25	.25
May 12—People vs. Hough. Police Justice Lambert; Policeman Woodworth:		
Serving 2 subpoenas..	.50	.50
4 miles traveled	.20	.20
April 29—People vs. Rockfeller. Police Justice Lambert; Policeman Woodworth; keeping disorderly house:		
Serving warrant	.75	.75
2 miles traveled	.20	.20
3 days custody	3.00	3.00
Serving 5 subpoenas .	1.25	1.25
10 miles traveled	.50	.50
Notifying complainant	.25	.25
2 miles traveled	.10	.10
Sept. 22—People vs. Wilson. Police Justice Lambert; Policeman Woodworth; assault, second degree:		
Serving warrant	.75	.75
2 miles traveled	.20	.20
Serving 3 subpoenas ..	.75	.75
6 miles traveled	.30	.30
Notifying complainant	.25	.25
2 miles travelled	.10	.10
Jan. 17—People vs. Hogan. Justice McMahon; Policeman Woodworth; rape, second degree:		
Serving warrant, Little Falls	.75	.75
22 miles traveled	2.20	2.20
Serving 1 subpoena ..	.25	.25
2 miles traveled	.10	.10
Notifying complainant	.25	.25
2 miles traveled	.10	.10
April 28—People vs. Pryme. Police Justice Lambert; Policeman Niles; sec. 2460 penal laws:		
Serving warrant	.75	.75
3 miles traveled	.30	.30
Notifying complainant.	.25	.25
2 miles traveled	.10	.10
April 28—People vs. Baker. Police Justice Lambert. Policeman Woodworth; sec. 2460 penal law:		
Serving warrant	.75	.75
3 miles traveled	.30	.30
People vs. Ardini. Police Justice Lambert; Policeman Niles; sec. 242 penal law:		
Serving warrant	.75	.75
3 miles traveled	.30	.30
Serving 8 subpoenas..	2.00	2.00
16 miles traveled	1.60	1.60
June 13—People vs. Foggio. Warrant issued by Police Justice Lambert, continued before Justice Walrath; Policeman Woodworth:		
Serving warrant	.75	.75
20 miles traveled, Little Falls	2.00	2.00
Taking deft. to Fonda jail eight times and back for examination on charge of murder first degree, 336 miles traveled	33.60	33.60
4 days custody per order	4.00	4.00
	$ 66.95 $	66.95

Bill No. 470. GEORGE H. YOUNG.

1914		
May 27—The People against George E. Stockwell. Charge, assault, 2nd degree; Justice, H. H. Kearns:		
Serving warrant, 75c; 10 miles traveled, $1 ....$	1.75 $	1.75
Notifying complainant..	.25	.25
August 5—The People against Earnest Tennant. Charge, assault, 2nd degree; justice, H. H. Kearns:		
Serving warrant, 75c; 12 miles traveled, $1.20..	1.95	1.95
1 commitment, 25c; 1 day custody, $1.00	1.35	1.00
July 18—The People against Willard Swarts. Charge, grand larceny; justice, H. H. Kearns:		
Serving warrant, 75c; 16 miles traveled, $1.60 ..	2.35	2.35
4 commitments, $1.00; 4 days custody, $4.00..	5.00	4.00

	Cl'm'd.	All'd.
Notifying complainant .	.25	.25
May 28—The People against Frank Sheely. Charge, assault, 2nd degree; justice, H. H. Kearns:		
Serving warrant, 75c; 8 miles traveled, 80c ..	1.55	1.55
2 commitments, 50c; 2 days custody, $2.00 ...	2.50	2.00
6 subpoenas served, $1.50; 12 miles traveled, 60c.	2.10	2.10
Notify complainant	.25	.25
Aug. 14—The People against Floyd Rockwell. Charge assaulting an officer; justice, H. H. Kearns:		
Serving warrant, 75c; 10 miles traveled	1.75	1.75
Notify complainant, 25c; 3 commitments, 75c ..	1.00	1.00
3 days custody, $3.00; 42 subpoenas, $10.50	13.50	3.00
42 miles traveled	2.10	2.10
	$ 37.55	$ 27.55

Bill No. 471. A. M. VAN ALSTYNE.

1914		
Jan. 20—People vs. Mike Matick. Charge, assault in the firse degree:		
Serving warrant, 75c; 2 miles traveled, 20c; 2 days custody, $2.00; taking defendant to jail, 26 miles, $2.60; taking defendant into custody on commitment, 25c; to service of subpoenas on Nick Boric, Mike Pozovic and Duvo Vraner, 75c; 6 miles traveled, 30c.	$ 6.85	$ 4.85
Mar. 7—In the matter of the People vs. Tony Coscuna:		
To executing search warrant, $1.00; 2 miles traveled, 12c	1.12	1.12
Mar. 7—People vs. Tony Coscuna. Charge, carrying concealed weapons:		
Serving warrant, 75c; 2 miles, 20c; taking defendant into custody on commitment, 25c; 26 miles traveled, taking defendant to jail at Fonda, $2.60	3.80	3.80
Mar. 9—People vs. John Belmont. Charge, burglary, third degree:		
Service of warrant, 75c; 2 miles, 20c; taking defendant into custody on commitment, 25c; taking defendant to jail at Fonda, 26 miles, $2.60	3.80	3.80
Mar. 9—People vs. Tony Coscuna. Charge, burglary and larceny:		
Service of warrant, 75c; 2 miles, 20c; taking defendant into custody on commitment, 25c; taking defendant to jail at Fonda, 26 miles, $2.60	3.80	3.80
Mar. 10—In the matter of the People vs. Tony Coscuna:		
To executing search warrant, $1.00; 2 miles, 12c	1.12	1.12
Mar. 18—People vs. Tony Coscuna. Charge, burglary third degree:		
To serving subpoenas on F. Countryman, Helen Countryman, Willis Shineman and O. Abbey, $1.00; 8 miles, 40c	1.40	1.40
Mar. 19—Serving warrant, 75c; 2 miles, 20c; taking defendant into custody on commitment, 25c; taking defendant to jail at Fonda, 26 miles, $2.60	3.80	3.80
Apr. 6—Taking defendant into custody on examination, 25c; 26 miles, $2.60; taking defendant into custody on commitment, 25c; taking defendant to jail at Fonda, 26 miles, $2.60; to serving subpoenas on H. R. Van Evera, Vernon Keller and Sanford Bracebridge, 75c; 6 miles traveled, 30c	6.75	6.75
	$ 32.44	$ 30.44

Bill No. 472. JOHN CURTIN.

1914		
June 8—To criminal fees as follows: People vs. Francesco Disagraziato. Attempt to commit arson, third degree; arrested defendant at Tribes Hill, N. Y. Defendant arraigned and held for examination:		
June 8—Arrested defendant, 75c; 12 miles traveled, $1.20; notifying complainant, 25c; 12 miles traveled, 60c; taking defendant on commitment, 25c; 2 miles traveled, 20c; subpoenas on 5 witnesses, $1.25; 20 miles traveled, $1.00	$ 4.50	
June 9—Take defendant on order to produce, 25c; 2 miles traveled, 20c; 1 days custody in court by order of justice, $1.00	1.45	
	$ 6.95	Disall'd

Bill No. 473. EDWIN L. DUNCKLE.

To services as constable in the following criminal cases: The People vs. Chas. Skinner, rape:		
1914		
Jan. 7—Serving warrant, 75c; mileage, 20c; one days custody of prisoner, $1.00	$ 1.95	$ .95
Jan. 10—Serving one subpoena	.25	.25
Jan. 15—Serving 3 subpoenas	.75	.75

	Cl'm'd.	All'd.
Jan. 29—Serving 2 subpoenas	.50	.50
The People vs. Charles Goediac. Assault, 2nd degree:		
June 21—Serving warrant, 75c; mileage, 20c; 1 days custody of prisoner, $1.00	1.95	.95
June 22—Serving 7 subpoenas, $1.75; mileage, 10 miles, $1.00	2.75	2.75
The People vs. Deweseiezy Jereiner. Assault, 2nd degree:		
June 24—Serving warrant, 75c; mileage, 20c 1 days custody of prisoner	.95 1.00	.95 Disall'd
June 21—Serving 3 subpoenas	.75	.75
June 22—Serving 4 subpoenas	1.00	1.00
The People vs. Hiram Marsh. Burglary and larceny:		
Sept 27—Serving warrant, 75c; mileage, 20c 1 days custody of prisoner	.95 1.00	.95 Disall'd
The People vs. George Sinner. Assault, 2nd degree:		
Sept. 14—Serving warrant, 75c; mileage, 20c; 1 days custody of prisoner, $1.00	1.95	1.95
Sept. 16—1 days custody of prisoner	1.00	Disall'd
Sept. 22—1 days custody of prisoner	1.00	1.00
Sept. 25—Serving 5 subpoenas, $1.25; 1 days custody of prisoner, $1.00	2.75	2.75
	$ 20.00	$ 15.00

CORONERS' ACCOUNTS.

Bill No. 474. E. K MACOMBER, M. D.

1914		
Oct. 14—Inspection ....$	3.00	$ 3.00

Bill 475. WALTER NELSON.

1914		
Oct. 10—To locating and recovering body of Fred Klock, drowned in the Mohawk river, Oct. 10, 1914 .....$	5.00	$ 5.00

Bill No. 476. PRESCOTT W. MOYER.

1914		
Oct. 17—For finding the body of unknown man in Erie canal .....$	5.00	$ 5.00

Bill No. 477. GEORGE R. BROWN. (Sheriff)

1914		
Oct. 16—To services of sub on T. R. Madden and G. R. Lord, at Rochester .....$	2.00	$ 2.00

Bill No. 478. DR. C. L. SICARD.

1914		
Oct. 3—Acting on coroner's physician in re Annie R. Davis, Charleston, N. Y. .....$	3.00	$ 3.00

Bill No. 479. DR. P. L. SUITS.

1914	Cl'm'd.	All'd.
June 24—To inspection of William Sherer ...$	3.00	$ 3.00
Aug. 12—To inspection of Salvatore Logianarko	3.00	3.00
	$ 6.00	$ 6.00

Bill No. 480. J. E. STIMSON.

1914		
Oct. 26—An investigation into the death of Harry C. Connor, serving subpoena upon F. W. Hill .....$	1.00	$ 1.00

Bill No. 481. D. C. SCHIFFER.

1914		
Sept. 5—To casket and services .....$	25.00	$ 25.00
Sept. 3, 4, 5—Three days morgue rent @ $2.00..	6.00	6.00
Sept. 5—Conveying remains from railroad to morgue	3.00	3.00
	$ 34.00	$ 34.00

Bill No. 482. GABRIEL CIRASUNDA.

1914		
Aug. 29—Services as interpreter in the case of People of the State of New York against one Tony, last name unknown, who shot Pasquale Trotte at Canajoharie on the morning of Aug. 29th, 1914 ...$	5.00	$ 5.00

Bill No. 483. PROSPECT VIEW CEMETERY.

Sept. 5—Grave on lot..$	4.00	$ 4.00
1914		
Digging grave for unknown man	5.00	5.00
	$ 9.00	$ 9.00

Bill No. 484. R. B. HOLDER.

1914		
Oct. 17—To photographing one drowned man found at Sprakers, N. Y., in canal by order of Coroner Simmons ....$	2.00	$ 2.00

Bill No. 485. WILLIAM OLDER.

1914		
Aug. 26—To recovery of body of Mike Falco from Erie canal .....$	5.00	$ 5.00

Bill No. 486. DR. J. C. JACKSON.

1914		
Oct. 10—Examination of body of Feakeock, drowned .....$	3.00	$ 3.00

Bill No. 487. JAMES LONG.

1914		
Oct. 9—To recovering the body of Edith Mead from the Erie canal in the town of Canajoharie .....$	5.00	$ 5.00

Bill No. 488. DR. C. E. CONGDON.

To professional services and medicine:		
1910		
Jan. 30—S. G. Bronson.$	3.00	$ 3.00

	Cl'm'd.	All'd.
1912		
Feb. 12—Stephen Skaber	3.00	3.00
Apr. 13—Reuben Fox	3.00	3.00
1913		
Dec. 6—John Munson	3.00	3.00
	$ 12.00	$ 12.00

Bill No. 489. STEPHEN J. H. REED.

1914		
Nov. 14—For postage	$ 1.25	$ 1.25

Bill No. 490. HERBERT V. WILES.

1914		
Aug. 12—Trip to Fort Hunter after the body of Salvatore Laicano, shot by unknown man	$ 3.00	$ 3.00
Cleaning up the body, and preparing for an autopsy, assisting at autopsy and preparing for burial by order of coroner and district attorney	20.00	15.00
Underclothes and socks	.65	.65
Use of morgue for autopsy	5.00	Disall'd
Keeping body in morgue two days	4.00	4.00
	$ 32.65	$ 22.65

Bill No. 491.
DR. EDWARD J. ABBOTT.

1914		
Aug. 31—H. C. Connor's inspection	$ 3.00	$ 3.00
Lunacy	2.00	2.00
Autopsy under direction of Coroner Reed and Attorney Albot on Italian murdered at Fort Hunter, Aug 12.	25.00	5.00
Nov. 14—Inspection of body of Ellery J. Bellows, May 31	3.00	3.00
Livery for same	2.00	2.00
Aug. 31—Inspection of Abram R. Fox of Burtonsville	3.00	3.00
Livery for same	3.00	3.00
	$ 41.00	$ 21.00

Bill No. 492. SEWARD SMITH.
(Assigned to C. Robinson.)

1914		
Aug. 18—To recovering the body of John D. Dipper, drowned in the Mohawk river on new barge canal at or near Fort Plain, New York	$ 5.00	$ 5.00

Bill No. 493. DR. W. S. KILTS.

For acting as Coroner's physician and viewing remains of deaths as follows:		
1912		
Feb. 7—Rebecca Rockwell	$ 3.00	$ 3.00
1914		
Apr. 1—Katherine Montayne	3.00	3.00
July 14—Jacob Christman	3.00	3.00
	$ 9.00	$ 9.00

Bill No. 494. F. E. SIMONS.

	Cl'm'd.	All'd.
1914		
Mar. 27—Viewing body of Edward R. Hall and testimony before Coroner Simons	$ 3.00	$ 3.00
Aug. 27—Viewing body of Fred Surnear and testimony before Coroner Simons	3.00	3.00
Sept. 20—Viewing body of William Smith and testimony before Coroner Simons	3.00	3.00
Oct. 10—Viewing body of Edith Mead and testimony before Coroner Simons	3.00	3.00
Oct. 27—Viewing body of unknown man and testimony before Coroner Simons	3.00	3.00
	$ 15.00	$ 15.00

Bill No. 495. FENTON W. HILL.

1914		
Nov. 5—Railroad fare, Canastota to Fonda, $1.73; railroad fare, Fonda to Canastota, $1.73; dinner at Fonda, 50c; telephone bill to coroner, 50c	$ 4.46	$ 4.46

Bill No. 496. DR. W. R. PIERCE.

1914		
Aug. 26—For reviewing remains of Michael Falco, drowned in Erie canal, Amsterdam, N. Y., by order of Coroner Murphy	$ 3.00	$ 3.00

Bill No. 497. GEO. N. BEEBE, M. D.

1914		
Feb. 21—Examining remains of James Carlyle	$ 5.00	$ 3.00
May 16—Examining remains of unknown man	5.00	3.00
Sept. 3—Examining remains of unknown man	5.00	3.00
	$ 15.00	$ 9.00

Bill No. 498. DR. CHAS. P. WAGNER.

1914		
Feb. 15—Catherine Youran, post mortem inspection, per order of Coroner W. N. Simons	$ 3.00	3.00
June 14—Nino Cipiami, post mortem inspection, per order of Coroner W. N. Simons...	3.00	3.00
June 24—Nelson Wells, post mortem inspection, per order of Coroner W. N. Simons...	3.00	3.00
Aug. 9—Sally Crouse, post mortem inspection, per order of Coroner W. N. Simons...	3.00	3.00
Sept. 4—Daniel Place, post mortem inspection, per order of Coroner W. N. Simons...	3.00	3.00
Sept. 14—Fred Oldick, post mortem inspection, per order of Coroner W. N. Simons...	3.00	3.00
Aug. 16—Homer Hook, post mortem inspection, per order of Coroner W. N. Simons...	3.00	3.00

1913	Cl'm'd.	All'd.
Dec. 13—Emanuel Shaut, post mortem inspection, per order of Coroner W. N. Simons...	3.00	3.00
	$ 24.00	$ 24.00

Bill No. 499.
OCHAMPAUGH'S GARAGE.

1914		
Oct. 30—To use of car in John Hall's Weldon case	$ 5.00	$ 5.00

Bill No. 500. JOHN J. McNAMARA.

1914		
Nov. 1—For burial of Geo. Vencenzo, killed by F., J. & G. R. R. car at Truax station:		
Hearse and casket	$ 30.00	$ 20.00
Five days use of morgue @ $2.00 per day	10.00	10.00
	$ 40.00	$ 30.00

Bill No. 501. T. R. MADDEN.

1914		
Railroad fare, $4.84; dinner at Fonda, 50c..	$ 5.34	$ 5.34

Bill No. 502. NOONAN & BENJAMIN.

1914		
Nov. 9—Ambulance	$ 3.00	$ 3.00
Aug. 3—Ambulance for Sello by Dr. Murphy ..	5.00	5.00
Aug. 22—Ambulance for Nevins by Dr. Murphy	3.00	3.00
	$ 11.00	$ 11.00

Bill No. 503. JULIUS SCHILLER, M. D.

1914		
July 6—Post mortem examination, Dylong ...	$ 10.00	$ 5.00

Bill No. 504. L. S. FISH.

Aug. 23—To use of morgue 3 days for John Nevin at $2 a day....	$ 6.00	$ 6.00

Bill No. 505. ARTHUR F. RILEY.

1914		
Oct. 7—For moving remains of George Vincenzo from Cranesville to McNamara morgue	$ 3.00	$ 3.00

Bill No. 506. DR. R. R. CANNA.

1914		
Aug. 19—Inspection of Italian killed at Fort Johnson	$ 3.00	$ 3.00
Aug. 22—Inspection of John Nevin	3.00	3.00
Aug. 30—Inspection of John Noonan	3.00	3.00
Oct. 14—Autopsy on Albert Wojick, suspected poison case	5.00	5.00
Nov. 9—Autopsy on William Sheldrick, electrocuted	5.00	5.00
	$ 19.00	$ 19.00

Bill No. 507. F. H. FRANCHOIS.

July 20—2 films, 50c; 7 prints, 35c	$ .85	$ .85
Aug. 7—2 pair rubber gloves	1.50	1.50
Aug. 18—1 film, 50c; prints, 20c	.70	.70
	$ 3.05	$ 3.05

Bill No. 508. IDA M. GEORGE.

	Cl'm'd.	All'd.
Nov. 5—To taking evidence in the matter of the investigation of Coroner Reed into the death of Harry Connors, deceased	$ 5.00	$ 5.00

COUNTY CLERK'S ACCOUNTS.

Bill No. 509. A. L. VAN HORNE.

1914		
Aug. 7—Stamps	$ .12	$ .12
Aug. 12—Stamps	2.62	2.62
Aug. 13—Stamps	.85	.85
Aug. 17—Stamps	1.10	1.10
Aug. 19—Stamps	1.35	1.35
Aug. 22—Stamps	1.00	1.00
Aug. 28—Stamps	2.10	2.10
Aug. 29—Stamps	.75	.75
Aug. 31—Stamps	.85	.85
Sept. 3—Stamps	.75	.75
Sept. 8—Stamps	.84	.84
Sept. 10—Stamps	2.00	2.00
Sept. 11—Stamps	.24	.24
Sept. 14—Stamps	1.00	1.00
Sept. 15—Stamps	.58	.58
Sept. 19—Stamps	.28	.28
Sept. 21—Stamps	.12	.12
Sept. 23—Stamps	1.25	1.25
Sept. 25—Stamps	1.06	1.06
Sept. 26—Stamps	.25	.25
Sept. 28—Stamps	.24	.24
Sept. 29—Stamps	.06	.06
Sept. 30—Stamps	.50	.50
Oct. 1—Stamps	2.00	2.00
Oct. 1—Express	.26	.26
Oct. 3—Stamps	2.00	2.00
Oct. 5—Stamps	1.12	1.12
Oct. 7—Stamps	1.70	1.70
Oct. 9—Stamps	.49	.49
Oct. 10—Stamps	.75	.75
Oct. 13—Stamps	.37	.37
Oct. 14—Stamps	.25	.25
Oct. 15—Stamps	1.20	1.20
Oct. 16—Stamps	.25	.25
Oct. 19—Stamps	.25	.25
Oct. 22—Stamps	.06	.06
Oct. 26—Stamps	.60	.60
Oct. 26—Express	.23	.23
Oct. 27—Express	.21	.21
Oct. 27—Stamps	.72	.72
Oct. 27—Stamps	.25	.25
Oct. 28—Stamps	.08	.08
Oct. 30—Stamps	.06	.06
Nov. 2—Stamps	.06	.06
Nov. 2—Stamps	.04	.04
Nov. 2—Express	.31	.31
Nov. 5—Stamps	.12	.12
Nov. 9—Stamps	.06	.06
Nov. 9—Express	.24	.24
Nov. 12—Stamps	2.00	2.00
Nov. 14—Stamps	3.06	3.06
	$ 38.65	$ 38.65

COUNTY TREASURER'S ACCOUNTS.

Bill No. 510. CHAS. P. WOOD.

1914		
Aug. 14—Stamps	$ 1.00	$ 1.00
Sept. 1—Electric light (August)	.50	.50
Sept. 2—Cleaning office.	1.00	1.00
Sept. 16—Stamps	1.00	1.00

	Cl'm'd.	All'd.
Sept. 21—Express (Fort Plain)	.21	.21
Sept. 22—Cleaning office	1.00	1.00
Sept. 23—P. O. box rent (3 months)	.75	.75
Oct. 5—Electric light (September)	.50	.50
Oct. 21—Cleaning office.	1.00	1.00
Oct. 26—Stamps	1.00	1.00
Nov. 2—Electric light (October)	.50	.50
Nov. 3—Cleaning office.	1.00	1.00
Nov. 9—Albany (tax sale matter)	1.32	1.32
Nov. 13—Ink	1.00	1.00
	$ 11.78	$ 11.78

Bill No. 511.
NEW YORK TELEPHONE CO.

1914		
Toll service, July 21 to Aug. 20, inc.	.75	.75
Toll service, Aug. 21 to Sept. 20, inc.	.25	.25
Local service charge, month ending Sept. 30	4.00	4.00
Toll service, Sept. 21 to Oct. 20, inc.	1.70	1.70
Local service charge, month ending Oct. 31.	4.00	4.00
Local service charge, month ending Nov. 30.	$ 4.00	$ 4.00
	$ 14.70	$ 14.70

COMMITTEE ON ERRONEOUS ASSESSMENTS.

Bill No. 512. N. Y. C. & H. R. R. CO.

1909 highway tax rate .0023, taxes, $34.73; fees, 35c; interest to Feb. 1, 1915, 6 per cent., $10.55	$ 45.63	$ 45.63
1910 highway tax rate .002, taxes $30.20; fees, 1st, 1915, 6 per cent., $7.32	37.82	37.82
1911 highway tax rate .002, taxes, $30.20; fees, 30c; interest to Feb. 1st, 1915, 6 per cent., $5.49	35.99	35.99
1912 highway tax rate .002, taxes $30.20; fees, 1, 1914, 6 per cent., $3.66	34.17	34.17
1913 highway tax rate .002, taxes $30.20; fees, 1st, 1915, 6 per cent., $1.83	32.34	32.34
	$ 185.95	$ 185.95

Bill No. 513. THE NEW YORK TELEPHONE CO.

To amount of taxes due on refund for taxes erroneously assessed the city of Amsterdam (1910)	$ 37.07	$ 37.07
To amount of taxes due on refund for taxes erroneously assessed the city of Amsterdam (1911)	64.05	64.05
To amount of taxes due on refund for taxes erroneously assessed the town of Amsterdam (1910)	17.66	17.66
To amount of taxes due on refund for taxes erroneously assessed the town of Amsterdam (1911)	28.90	28.90
To amount of taxes due on refund for taxes erroneously assessed the town of Canajoharie..	6.77	6.77
To amount of taxes due on refund for taxes erroneously assessed the town of Florida	.55	.55
To amount of taxes due on refund for taxes erroneously assessed the town of Minden	19.01	19.01
To amount of taxes due on refund for taxes erroneously assessed the town of Mohawk	24.96	24.96
To amount of taxes due on refund for taxes erroneously assessed the town of Root	.88	.88
To amount of taxes due on refund for taxes erroneously assessed the town of St. Johnsville	.26	.26
	$ 200.11	$ 200.11

	Clm'd	County	Town
Amsterdam city, 1910.	$ 37.07	$ 37.07	
Amsterdam city, 1911	64.05	64.05	
Amsterd'm town, 1910	17.66	8.48	$ 9.18
Amsterd'm town, 1911	28.90	17.34	11.56
Canajoharie	6.77	2.71	4.06
Florida	.55	.24	.31
Minden	19.01	7.81	11.20
Mohawk	24.96	12.23	12.73
Root	.88	.31	.57
St. Johnsville	.26	.13	.13
	$200.11	$150.37	$49.74

Bill No. 514. N. Y. C. & H. R. R. CO.

Valuation $108,000; rate .00152, taxes $164.16; collector's fees, $1.64; interest at 6 per cent. to February 1st, 1915, $9.95	$ 175.76	$ 175.76

Bill No. 515. N. Y. C. & H. R. R. CO.

Pursuant to the proceedings instituted for review and correction of the special franchise assessment of said railroad company, for the years 1908, 1910 and 1911, town of Palatine, were reduced as follows:

Year 1908, from $3,800 to $2,926.

Year 1910, from $7,000 to $5,390.

Year 1911, from $7,000 to $5,390.

That the following statement of the taxes for state and county purposes, with interest at 6 per cent. from dates of payments, is correct:

State and county taxes, 1908—

Original assessment, $3,-

	Cl'm'd.	All'd.
800; reduced to, $2,926; excess valuation, $874; rate of taxation .0088, tax amounts to, $7.69; fees, 8c; paid Jan. 26, 1909, $7.77; interest to Feb. 1, 1915, $2.76 ....$	10.53	
State and county taxes, 1910—		
Original assessment, $7,000; reduced to, $5,390; excess valuation, $1,610; rate of taxation, .01; taxes amount to, $16.10; fees, 17c; paid Feb. 4, 1911, $16.27; interest to Feb. 1, 1915, $3.92 ...	20.19	
State and county taxes, 1911—		
Original assessment, $7,000; reduced to, $5,390; excess valuation, $1,610; rate of taxation, .0118, taxes amount to, $18.99; fees, 19c; paid Jan. 30, 1912, $19.18; interest to Feb. 1, 1915, $3.45	22.63	
$	53.35	Laid over

Bill No. 516. STEPHEN BENOSKI.

To refund of taxes erroneously assessed upon property in the town of Amsterdam in year 1913 .....$	10.29	$ 10.29
County, $6.71; town $3.58.		

Bill No. 517. EAST CREEK E. L. & POWER CO.

To refund of taxes erroneously assessed upon property in the town of St. Johnsville in the year 1912.....$	151.43	$ 128.45
Allowed, $128.45; county, $67.28; town, $61.17.		

Bill No. 518. MRS. MILAN PIERCE.

To amount of taxes due on refund for taxes erroneously assessed .$	8.88	$ 8.88
Town, $3.95; county, $4.94.		

HIGHWAYS AND BRIDGES ACCOUNTS.

Bill No. 519. TOWN OF MINDEN.

1914		
Sept. 22—292 hours labor @ 25c per hour .....$	73.00	$ 73.00
Sept. 22—58 hours team labor @ 50c per hour..	29.00	29.00
Sept. 22—5 posts @ 25c	1.25	1.25
Sept. 22—88 feet guard rail (2x6) @ 2½.....	2.20	2.20
Sept. 22—1 gal, paint...	2.00	2.00
Sept. 22—To 10 rods wire fencing to reinforce concrete sluices @ 28c per rod	2.80	2.80
Sept. 22—1 roll paper (cover forms)	.90	.90
Sept. 22—4 lbs. nails @ 2c.	.08	.08
Sept. 22—1 gal. kerosene (lights)	.10	.10
Sept. 22—36 feet sewer pipe (18 in.) @ 69c ft.	24.84	24.84
Sept. 22—65 bags cement @ 45c	29.25	29.25
Sept. 22—Dynamite, fuse and caps	.80	.80
Oct. 22 — Superintendent of highway, 75 hours @ 40c	30.00	30.00
	$ 196.22	$ 196.22

Bill No. 520. MYRTLE M. DIBBLE, WILLIAM J. LIGHTHALL, ETHEL A. LIGHTHALL.

To lands acquired from Calvin Moyer by the county of Montgomery, for the purposes of Fort Plain-Starkville county highway, No. 409 .....$	100.00	Laid over

Bill No. 521. S. W. COHEN & SON.

1914		
Nov. 14—To damages to land in crossing lands with macadam highway with paved ditch, free outlet to culvert on macadam highway at Sprakers, N. Y. .....$	50.00	$ 50.00

Bill No. 522. S. W. COHEN & SON.

1914		
Nov. 14—12 pieces, 24 ft. 18 inch sewer pipe @ 70c .....$	16.80	$ 16.80

Bill No. 523. IRVING LATHERS.

Expenses of the County Supt. of Highways for the months of August, September and October:		
1914		
Aug. 3—Town of Root, dinner	.35	.35
Aug. 5—Mohawk, two dinners .....$	1.00	$ 1.00
Aug. 5—Mohawk and Amsterdam, dinner ...	.50	.50
Aug. 8—Postage	.60	.60
Aug. 8—Car fare to Utica and return	1.98	1.98
Aug. 10—Telephone bill for July	5.45	5.45
Aug. 11—Amsterdam, dinner	.50	.50
Aug. 13—Minden and Palatine	.25	.25
Aug. 17—Canajoharie, dinner	.35	.35
Aug. 20—Amsterdam, dinner	.50	.50
Aug. 20—Stationery and ribbon	1.15	1.15
Aug. 24—Amsterdam, dinner	.50	.50
Aug. 25—Minden, dinner	.25	.25
Aug. 26—Canajoharie and Root, dinner	.35	.35
Aug. 27—Palatine and St. Johnsville, dinner	.50	.50
Aug. 27—Postage	.40	.40
Aug. 28—Glen, dinner ..	.40	.40
Aug. 31—Charleston, dinner	.50	.50
Aug. 31 — Ochampaugh's garage for auto supplies	48.84	48.84
Sept. 1—Mohawk and Florida, dinner	.50	.50
Sept. 4—Minden, dinner.	.25	.25
Sept. 9—Minden and Palatine, dinner	.25	.25

	Cl'm'd.	All'd.
Sept. 14—Glen, Canajoharie and St. Johnsville, dinner	.50	.50
Sept. 15—Amsterdam, dinner	.50	.50
Sept. 16—Glen, dinner	.50	.50
Sept. 17—Palatine and Mohawk, dinner	.50	.50
Sept. 17—Postage	.70	.70
Sept. 17—The Akron Tire Co. for tire	10.75	10.75
Sept. 17—Telephone bill for month of August.	5.20	5.20
Sept. 17—Express on tire	.35	.35
Sept. 17 — Ochampaugh's garage for auto supplies	39.46	39.46
Oct. 3—Postage	.50	.50
Oct. 3—Telephone bill for September	6.00	6.00
Oct. 5—St. Johnsville and Palatine, dinner	.50	.50
Oct. 5—Akron Tire Co.	5.38	5.38
Oct. 5—Express on tire.	1.05	1.05
Oct. 17—Postage	1.04	1.04
Oct. 22—Amsterdam, dinner	.50	.50
Oct. 23—Canajoharie, dinner	.35	.35
Oct. 26—Minden and Palatine, dinner	.50	.50
Oct. 29—Root, dinner	.40	.40
Oct. 30—Postage	.50	.50
Oct. 30—Ochampaugh's garage for auto supplies	33.49	33.49
	$ 173.54	$ 173.54

Bill No. 524. GROTON BRIDGE CO.

1914		
Nov. 14—1 18" cast pipe, 20' 0" @ $2.20	$ 44.00	$ 44.00

Bill No. 525. TOWN OF CHARLESTON.

To one-sixth of expense of repairs to county line bridge between town of Charleston, Montgomery county, and Duanesburgh, Schenectady county	$ 8.43	$ 8.43

INSURANCE ACCOUNTS.

Bill No. 526.
JAMES A. SMEALLIE & SON.

Sept. 3—Policy No. 1462865, Boston campany, $2,400 on building	$ 60.00	$ 60.00
Sept. 3—Per to finish	3.60	3.60
	$ 63.60	$ 63.60

Bill No. 527.
A. T. VAN HEUSEN & SON.

1914		
Sept. 2—Policy No. 10248, Aetna	$ 55.00	$ 55.00
Add premium building permit	3.30	3.30
Nov. 2—Add premium building permit	1.10	1.10
	$ 59.40	$ 59.40

Bill No. 528. HAYS & WORMUTH.

1914		
Sept. 3—Policy No. 380-585, Hanover, $2,200 on employees building, Tuberculosis hospital	$ 55.00	$ 55.00
Sept. 3—Policy No. 380-585, Hanover, builders permit, 2 months	3.30	3.30
Nov. 3—Policy No. 380-585, Hanover, builders permit, 1 month	1.10	1.10
	$ 59.40	$ 59.40

Bill No. 529.
E. E. DEVENDORF & CO.

1914		
Oct. 12—Policy No. 1796, General Fire, $2,000 on hospital	$ 50.00	$ 50.00
Oct. 12—Policy No. 58239, Co-Oper., $875 on hospital	21.88	21.88
Oct. 12—Policy No. 26380, Montgomery, $875 on hospital	21.88	21.88
Oct. 12—Policy No. 25714, M. & Far., $875 on hospital	21.88	21.88
Oct. 12—Policy No. 35387, Sterling, $875 on hospital	21.88	21.88
	$ 137.52	$ 137.52

Bill No. 530. THOMAS F. BURKE.

1914		
Oct. 19—Policy No. 2474-618, Caledonian, $1,500 on Tuberculosis hospital	$ 37.50	$ 37.50

Bill No. 531. CALVIN WHITCOMB.

1914		
Oct. 17—Policy No. 179, National Union, $1,500 on building	$ 37.50	$ 37.50

Bill No. 532.
JAMES A. SMEALLIE & SON.

1914		
Oct. 23—Policy No. 2689, Westchester, $1,500 on building	$ 37.50	$ 37.50
Oct. 10—Policy No. 52954, Colonial, credit on returned premium	16.47	16.47
	$ 21.03	$ 21.03

Bill No. 533. H. A. DUNHAM.

1914		
Oct. 9—Policy No. 593218, County, $2,500 on Tuberculosis hospital.	$ 62.50	$ 62.50
Oct. 9—Policy No. 83259, Farmers, $2,500 on Tuberculosis hospital	62.50	62.50
	$ 125.00	$ 125.00

Bill No. 534. T. F. MONAGHAN.

1914		
Oct. 17—Policy No. 292344, German, $800 on tool house and vegetable cellar, county farm	$ 22.00	$ 22.00

JUDGES', DISTRICT ATTORNEY'S AND ATTORNEYS' ACCOUNTS.

Bill No. 535. CITY OF AMSTERDAM.

1914		
July 22—People vs. John Glacken. Charge, burglary, 3rd degree: Serving warrant, 75c; custody 2 days, $2.00;		

	Cl'm'd.	All'd.
subpoenaing 3 witnesses, 75c; 22 miles traveled, $2.20	$ 5.70	$ 5.70
July 18—Detective Hartigan, to Albany, Troy and Watervliet, in the DiMezza case	5.50	5.50
July 21—Detective Hartigan, to Schenectady, in the DiMezza case ..	3.00	3.00
July 30—People vs. Karal Narkovenic. Charge vio. sec. 1991:		
Serving warrant, 75c; custody 2 days, $2.00; subpoenaing 4 witnesses, $1; 22 miles traveled to Fonda, $2.20	5.95	5.95
Aug. 31—People vs. William Gagen and Raymond Hollenbeck. Charge, burglary and larceny:		
Serving warrant, 75c; custody 2 days each, $4; serving 4 subpoenas, $1; 22 miles traveled to Fonda, $2.20	7.95	7.95
Aug. 17—Detective Hartigan, to Albany and Troy, in the Laviano, arson case	6.50	6.50
Sept. 2—People vs. Augusto Perfetti. Charge, assault, 1st, degree:		
Serving warrant, 75c; custody 2 days, $2.00; subpoenaing 5 witnesses, $1.25; 22 miles traveled to Fonda, $2.20	6.20	6.20
Sept. 2—People vs. Adolf Cesseretti. Charge, vio. sec. 1897:		
Serving warrant, 75c; subpoenaing witness, 75c; custody 1 day, $1	2.50	2.50
Sept. 3—People vs. Dominick Siurbis. Charge, vio. sec. 1897:		
Serving warrant, 75c; subpoenaing 4 witnesses, $1; custody 1 day, $1	2.75	2.75
Sept. 3—People vs. Adam Kucinski. Charge, vio. sec. 1897:		
Serving warrant, 75c; custody 1 day, $1; subpoenaing 4 witnesses, $1	2.75	2.75
Sept. 14—People vs. Umberta Vinci. Charge, assault, 1st degree:		
Subpoenaing 4 witnesses, $1; custody 3 days, $3; 22 miles traveled to Fonda, $2.20	6.20	6.20
Sept. 30—People vs. William Van Valkenberg. Charge, robbery, 2nd degree:		
Serving warrant, 75c; subpoenaing witnesses, 75c; custody 2 days, $2; 22 miles traveled to Fonda, $2.20	5.70	5.70
Sept. 14 - 15 — Detective Hartigan, 2 days service in New York city, on the DiMezza case..	6.00	6.00
Oct. 19—People vs. Max Detchier. Charge, vio. sec. 1897:		
Serving warrant, 75c; custody 2 days, $2; subpoenaing 3 witnesses, 75c; 22 miles traveled to Fonda, $2.20	5.70	5.70
Oct. 22—People vs. Tony Gentillia. Charge vio. sec. 1897:		
Serving warrant, 75c; 2 days custody, $2; 22 miles traveled to Fonda, $2.20	4.95	4.95
To service of subpoenas for the October grand jury, 1914:		
To service of subpoenas in the matter of People against Dominick Siurbis, on John Firth, Joseph Zellazny and Ignac Wachnicki, 75c; 5 miles traveled, 25c...	1.00	1.00
To service of subpoenas in the matter of People against Adam Kucinskas, on John Firth, Joseph Zellazny and Ignac Wachnicki	.75	.75
To service of subpoenas in the matter of People against William Gagen and Raymond Hollenbeck, on Oscar Kerriker, Arthur Spencer, William Van Valkenberg and Anthony Stetnia, $1; 6 miles traveled, 30c	1.30	1.30
To service of subpoenas in the matter of People against Augusto Perfetti, on Adolfo Cessaretti, Angelo Petti, Vincenzo Renzetti, Thomas Finnan, Salvatore Pepe, Raffelo Pepe (witness Petti and Renzetti in Schenectady), 38 miles traveled, $1.90; 6 witnesses, $1.50	3.40	3.40
To service of subpoenas in the matter of People against Umberta Vinci, on Antonio Martello, Pasquale DiMezza, Antonio Maiorello, Joseph Fusciello and Alfonso DiMezza, $1.25; 5 miles traveled, 25c	1.50	1.50
To service of subpoenas in the matter of People against Joseph Whitbeck, on William Dickson, Frank Faulknor and George Dickson, 75c; 2 miles traveled, 10c	.85	.85
To service of subpoenas in the matter of People against Korol Norkercius, on Joseph Botz, Joseph Genova, Emil Pankomini, Edward Mason, $1.00; 4 miles traveled, 20c	1.20	1.20
To service of subpoenas in the matter of People against Charles Kalakuskus, on Andrew Kazmauk, Carmel Mar-		

	Cl'm'd.	All'd.
enda, Peter McGillian, Joseph Shulick and Gus Kruger, $1.25; 8 miles traveled	1.65	1.65
To service of subpoenas in the matter of People against Dominick Laviano, on H. W. Murphy, James Stewart, William H. Carlisle, Wm. Stichell, James Hayes, Michael Kavanaugh, Frank Chapman, Save Tessorierio, Ernest Pisano (Pisano was served at Albany), $2.25; 70 miles traveled, $3.50	5.75	5.75
To service of subpoenas in the matter of People against Helen Hillier, on Ella Jones, Hattie Mabon, Eva Turnbull, Grace Hillier, Floyd Hillier, $1.25; 6 miles traveled, 30c	1.55	1.55
To service of subpoenas for the October county court, 1914:		
To service of subpoenas in the matter of People against Umberti, Vinci on Pasquale DiMezza, Antonio Morella, Alfonso DiMezza, Antonio Martella, Joseph Fusciello, Adam Betz, Edward Sheehan, Henry Platter, $2.00; 5 miles traveled, 25c	2.25	2.25
To service of subpoenas in the matter of People against James P. Mullarkey, Jr., on Francis Mullin, Arthur Whitney, John Skiba, Ignac Schwik, Charles Major, Theo. Major, Alice LaFluer, Anthony Dzkowicz, Bridget Dzkowicz, Joseph Skaradek, $2.50; 8 miles traveled, 40c.	2.90	2.90
	$ 101.45	$ 101.45

Bill No. 536. CITY OF AMSTERDAM.

May 3—People vs. Martin Wisenowski, vio. liquor tax law:		
Serving warrant, 75c; custody 1 day, $1; subpoenaing 8 witnesses, $2.00	$ 3.75	$ 3.75
May 17—People vs. Charles Thomas and George Walthers. Charge, burglary and larceny:		
Serving warrant, 75c; custody 4 days each, $8.00; subpoenaing 8 witnesses, $2.00	10.75	10.75
May 22—People vs. Henry Wakefield. Charge, grand alrceny:		
Serving warrant, 75c; custody 3 days, $3....	3.75	3.75
May 21-22—Detective Bergan, 2 days service in the Wakefield case, to Boston, Mass.	6.00	6.00
May 20-22-26—Detective Hartigan, 3 days service in Woolworth case	9.00	9.00
June 9—People vs. Antonia Morra. Charge, robbery, 2nd degree:		
Serving warrant, 75c; custody 2 days, $2.00; 96 miles traveled to Herkimer, N. Y., $9.60	12.35	12.35
June 19—Detective Hartigan, to Johnstown and Fonda, in the Thomas case	1.40	1.40
June 15—People vs. Charles Kalakuka, vio. sec. 1897:		
Serving warrant, 75c; 2 days custody, $2....	2.75	2.75
June 9—Officer Morse, to Industrial School at Industry, N. Y., with Joseph Swaetsk, custody 3 days, $3.00; 400 miles traveled, $40 ...	43.00	43.00
July 8—People vs. Joseph Whitbeck. Charge, burglary and larceny:		
Serving warrant, 75c; custody 2 days, $2....	2.75	2.75
July 14-15—Detective Hartigan, 2 days service in the Peters case	6.00	6.00
July 16—People vs. Martin Peters. Charge, robbery, 2nd degree:		
Serving warrant, 75c; custody 2 days, $2....	2.75	2.75
To service of subpoenas for the June grand jury, 1914:		
To service of subpoenas in matter of People against Anna Rossi, on Antonial Fiela, Dominick Melitano, Frank Fortunato, Rocco Melino, Dr. Schiller, $1.25; 10 miles traveled, 50c	1.75	1.75
To service of subpoenas in matter of People against John Joniki, on Michael Luberinski, Josephine Elistki, Wasyl Golin, Dr. Thompson and Michael Roberliski, $1.25; 12 miles traveled, 60c	1.85	1.85
To service of subpoenas in matter of People against Filipo Festa, on Mattio Logotta, Fortunato Robeo, Gaetono Parisi, Dr. Murphy and Dr. Canna, $1.25; 10 miles traveled, 50c	1.75	1.75
To service of subpoenas in matter of People against Charles Thomas and George Walthers, on Matthew Swan, Matthew Curran, Andrew Kozmorak, Joseph Childs, Thomas Finnan, Mary Dowd and Thomas Colton, $1.75; 10 miles traveled, 50c	2.25	2.25
	$ 111.85	$ 111.85

Bill No. 537. CARL S. SALMON.

1914	Cl'm'd.	All'd.
Aug. 18—In re People vs. D. Myron Wood. Car fare to St. Johnsville and return .....$	1.28 $	1.28
Dinner	.50	.50
Aug. 29—In re People vs. Tony Gonzali, car fare to Canajoharie and return	.92	.92
Sept. 21—Preparing grand jury matters, car fare to Fonda and return.	.44	.44
Sept. 28—Car fare to Fonda and return ...	.44	.44
Before grand jury:		
Oct. 5—Car fare to Fonda and return and dinner	.94	.94
Oct. 6—Car fare to Fonda and return and dinner	.94	.94
Oct. 7—Car fare to Fonda and return and dinner	.94	.94
Oct. 8—Car fare to Fonda and return and dinner	.94	.94
Oct. 9—Car fare to Fonda	.44	.44
Oct. 12—Car fare to Fonda and return and dinner	.94	.94
Oct. 13—Car fare to Fonda and return and dinner	.94	.94
Oct. 14—Car fare to Fonda and return	.44	.44
County court:		
Oct. 19—Car fare to Fonda and return and dinner	.94	.94
Oct. 20—Car fare to Fonda and return and dinner	.94	.94
Oct. 21—Car fare to Fonda and return and dinner	.94	.94
Oct. 22—Car fare to Fonda	.44	.44
Oct. 27—Car fare to Fonda and return and dinner	.94	.94
Oct. 28—Car fare to Fonda and return and dinner	.94	.94
Oct. 29—Car fare to Fonda and return and dinner	.94	.94
Before grand jury:		
Nov. 2—Car fare to Fonda and return and dinner	.94	.94
Nov. 7—Car fare to Fonda and return	.44	.44
Telephone calls:		
Aug. 6—Telephoned to Albany for Sheriff Kurlbaum	.25	.25
Aug 29—Called St. Johnsville, Coroner Simons.	.25	.25
Aug. 29—Called Fonda, Mr. Albot	.10	.10
Sept. 2—Called Fonda, District Attorney	.10	.10
Sept. 4—Called Fonda, District Attorney	.20	.20
Sept. 8—Called Fonda, District Attorney (residence)	.15	.15
Sept. 25—Called Fonda, District Attorney	.15	.15
Sept. 28—Called Fonda, District Attorney (residence)	.15	.15
Oct. 13—Called Canajoharie, Engineer Curran	.20	.20
Oct. 13—Called Mr. Albot, Fonda	.20	.20
	$ 19.31 $	19.31

Bill No. 538. ADOLPH J. KUBILUS.

1914	Cl'm'd.	All'd.
Nov. 2—Services as interpreter on request of District Attorney before the grand jury in the case of People vs. Max Dechtiar, $5.00; expenses, $1.00 .....$	6.00 $	5.00

Bill No. 539. RICHARD FERRARO.

1914		
Aug. 29—To services as interpreter at request of Carl S. Salmon, Assistant District Attorney, in case of People vs. Tony ———, before Justice William Walrath of the town of Palatine, Montgomery county, N. Y., and to services in interviewing witnesses, etc. .....$	3.00 $	3.00

Bill No. 540. S. L. YOUNG.

1914		
Oct. 19, 20, 21, 22, 27, 28, 29, 30—Eight days services as stenographer at October term @ $10 per day .....$	80.00 $	80.00
Expenses necessarily incurred, meals and car fare	9.80	9.80
	$ 89.80 $	89.80

Bill No. 541. FRANK PIANOWSKI.

1914		
Sept. 25—Services as interpreter, People vs. George Sinner, assault, 2nd degree, before Charles J. Wood, justice of the peace, town of Minden, at order of District Attorney ....$	6.00	
Oct. 22—Services as interpreter, People vs. James Mullarkey at city of Amsterdam, by order District Attorney	3.00	
Oct. 27—Services as interpreter, People vs. James Mullarkey at county court, Fonda, order of District Attorney	6.50	
Oct. 28—Services as interpreter, People vs. James Mullarkey at county court, Fonda, by order of District Attorney	6.50	
	$ 22.00 $	18.00

Bill No. 542. ADOLF J. KUBILIUS.

1914		
Oct. 7—To services as interpreter before the grand jury, in re People vs. Glacken .....$	5.00	
Expenses, traveling, etc.	1.00	
Oct. 9—To services as interpreter before the grand jury, in re People vs. Sinner	5.00	
Expenses, traveling, etc.	1.00	
	$ 12.00 $	10.00

Bill No. 543. WESLEY H. FOX.

1914		
Oct. 1—Four separate views (Wood's auto) 8x10, ordered by District Attorney George		

	Cl'm'd.	All'd.
Albot, in the case of People vs. Mina Wood.	$ 6.00	$ 6.00

Bill No. 544. W. A. TEFFT.

In re gambling investigation at St. Johnsville:

1914		
To professional services operative B. S. M., April 6, 7, 8, 9, 10, 11, 26, 28, 29, 30, May 1, 2, 3, 4, 5, 16 days @ $6.50 per diem	$ 104.00	$ 104.00
April 6—Railroad fare, Albany to Herkimer	1.64	1.64
Checking grip	.10	.10
Meals	1.10	1.10
April 7—Railroad fare, Herkimer to St. Johnsville	.34	.34
Bus hire	.10	.10
Breakfast and dinner	1.10	1.10
Incidentals at Hough's	1.20	1.20
April 8—Midnight lunch, 35c; incidentals, $2.45.	2.80	2.80
April 9—Midnight lunch, 35c; incidentals, $3.80.	4.15	4.15
April 10—Railroad fare, St. Johnsville to Fonda and return	.84	.84
Bus hire	.20	.20
Dinner at Fonda	.50	.50
Incidentals	1.00	1.00
April 11—Railroad fare, St. Johnsville to Fonda and return	.84	.84
Bus hire	.20	.20
Hotel bill, St. Johnsville	8.00	8.00
Incidentals	.50	.50
Railroad fare, St. Johnsville to Albany	1.30	1.30
Supper at Albany	.50	.50
April 26—Railroad fare, New York city to Albany	3.10	3.10
April 26—Railroad fare, Albany to St. Johnsville via Herkimer	1.98	1.98
Meals	1.50	1.50
April 27—Hotel bill and meals	2.00	2.00
Incidentals	1.45	1.45
April 28—Hotel bill and meals	2.00	2.00
Incidentals	1.60	1.60
April 29—Hotel bill and meals	2.00	2.00
Midnight lunch	.35	.35
Incidentals	1.55	1.55
April 30—Hotel bill and meals	2.00	2.00
Midnight lunch	.35	.35
Incidentals	1.60	1.60
May 1—Railroad fare, St. Johnsville to Fonda and return	.84	.84
Hotel bill and meals	2.00	2.00
Incidentals	1.50	1.50
Midnight lunch	.35	35
May 2—Hotel bill and meals	2.00	2.00
Incidentals	1.65	1.65
Midnight lunch	.35	.35
May 3—Hotel bill and meals	2.00	2.00
Incidentals	3.80	3.80
Midnight lunch	.35	.35
May 4—Hotel bill and meals	2.00	2.00
Incidentals	1.55	1.55
Midnight lunch	.35	.35
May 5—Hotel bill and meals	2.00	2.00
Incidentals	1.05	1.05
Midnight lunch, Albany	.40	.40
May 5—Railroad fare, St. Johnsville to Albany	1.30	1.30
	$ 175.43	$ 175.43

Bill No. 545. EARL P. WATKINS.

1914		
Aug. 17—Dr. Thompson's call his office to Market hill, 1:30 to 2:30 a. m.	$ 3.00	
Aug. 24—Hartigan, Swan and DiMezza, on DiMezza stabbing affair, headquarters to south side to St. Mary's hospital, waited and returned them. 1¼ hrs.	4.00	
	$ 7.00	Return'd

Bill No. 546. CHARLES E. HARDIES.

1913		
Feb. 24—Attended county court at Fonda, car fare	$ .44	$ .44
Feb. 25—Attended county court at Fonda, car fare	.44	.44
Mar. 28—Telephoned to Fonda	.15	.15
Mar. 29—Telephoned to Fonda	.15	.15
Apr. 5—Telephoned to Fonda twice	.30	.30
Apr. 6—Telephoned to Fonda	.15	.15
Apr. 8—Telephoned to Fonda	.15	.15
May 1—Telephoned to Albany	.35	.35
May 17—Telephoned to Fonda	.15	.15
May 20—Telephoned to Fonda	.30	.30
June 2—Attended court Fonda, grand jury, car fare	.44	.44
June 3—Attended court Fonda, grand jury, car fare	.44	.44
June 16—Attendad county court at Fonda, car fare	.44	.44
June 17—Attended county court at Fonda, car fare	.44	.44
July 1—Telephoned to Fonda	.15	.15
July 14—Telephoned to Fonda	.15	.15
July 24—Telephoned to Fonda	.15	.15
July 27—Telephoned to Fonda	.30	.30
Aug. 24—Telephoned to Fonda	.15	.15
Aug. 28—Telephoned to Fonda, twice	.30	.30
Aug. 13—Telephoned to St. Johnsville	.25	.25
Sept. 16—Telephoned to Fonda, twice	.30	.30
Sept. 21—Telephoned to Fonda	.15	.15
Sept. 22—Car fare to Johnstown and return, D'Erme case	.70	70
Sept. 23—Car fare to Fonda and return for		

	Cl'm'd.	All'd.
self and stenographer, D'Erme case	.88	.88
Sept. 26—Telephoned to Fonda, twice	.55	.55
Oct. 6, 7, 8, 9, 10, 11—Attended county court at Fonda, car fare	2.64	2.64
Oct. 3—Telephoned to Fonda	.45	.45
Oct. 13—Telephoned to Fonda	.30	.30
Oct. 14—Telephoned to Fonda	.15	.15
Oct. 15—Telephoned to Fonda	.15	.15
Oct. 16—Telephoned to Fonda	.15	.15
Oct. 18—Telegram to Albany	.25	.25
Oct. 21—Telephoned to Fonda	.20	.20
Oct. 30—Telephoned to Fonda	.15	.15
Nov. 5—Telephoned to Fonda	.15	.15
Nov. 6—Telephoned to Fonda	.15	.15
Nov. 26—Telephoned to Fonda	.25	.25
Nov. 27—Telephoned to Fonda	.15	.15
Nov. 17—Telephoned to Fonda	.15	.15
Nov. 11—Telephoned to Fonda	.15	.15
Nov. 28—Telephoned to Fonda	.15	.15
Nov. 30—Telephoned to Fonda	.15	.15
Dec. 1, 2, 3—Car fare to Fonda and return, D'Erme case	1.32	1.32
Dec. 1—Telephoned to Fonda	.15	.15
Dec. 2—Telephoned to Fonda	.45	.45
Dec. 5—Telephoned to Fonda	.15	.15
Dec. 8—Telephoned to Fonda	.15	.15
Dec. 12—Telephoned to Fonda	.15	.15
Dec. 15—Telephoned to Fonda	.15	.15
Dec. 22—Telephoned to Albany	.25	.25
Dec. 22—Telephoned to Fonda	.15	.15
Dec. 22—Telephoned to Albany	.35	.35
Dec. 26—Telephoned to Albany	.25	.25
Dec. 26—Telephoned to Fonda	.15	.15
Dec. 27—Telephoned to Fonda	.30	.30
Dec. 30—Telephoned to Fonda	.15	.15
	$ 18.08	$ 18.08

Bill No. 547. DR. F. V. BROWNELL.

1914		
Oct. 9—Giving expert testimony in the Tony Ganzalini case by order District Attorney Geo. M. Albot	$ 10.00	$ 10.00
Oct. 7—Giving expert testimony in the Roach case by order District Attorney Geo. M. Albot	10.00	10.00
	$ 20.00	$ 20.00

Bill No. 548. JOS. L. MOORE.

1914		
Apr. 2—To granting order and citation issued in the matter of probate of the will of ——— Dillenbeck, citation returnable May 11, 1914 at Fonda, N. Y.	No charge	
May 11—To services, acting as surrogate in same matter, adjourned to May 25	$ 10.00	$ 10.00
May 25—To services, acting as surrogate in same matter, Fox Sponable appeared for executor, J. S. Sitterly for contestant; evidence of Surrogate Myers and H. P. Voorhees taken and case adjourned to June 8.	10.00	10.00
June 8—To services, same matter, when will was admitted to probate	10.00	10.00
	$ 30.00	$ 30.00

Bill No. 549. DR. H. W. MURPHY.

1914		
Oct. 27—Attending county court as expert witness in the case of People against James P. Mullarkey, Jr.	$ 25.00	$ 25.00
Oct. 28—Attending county court as expert witness in the case of People against James P. Mullarkey, Jr.	25.00	25.00
	$ 50.00	$ 50.00

Bill No. 550. ROBERT B. HOLDER.

1914		
Aug. 25—Four 8x10 negatives and two photos from each, the case of the People against D. Myron Wood	$ 12.00	$ 12.00

Bill No. 551. WILLIAM ROONEY.

1914		
Oct. 30—For services, $1; postage, 2c	$ 1.02	$ 1.02

Bill No. 552. DR. R. R. CANNA.

1914		
Oct. 6—Medical testimony before the grand jury, People vs. Umbert Vinsi	$ 10.00	$ 10.00
Oct. 20—Medical testimony in county court, People vs. Umbert Vinsi	10.00	10.00
	$ 20.00	$ 20.00

Bill No. 553. JOHN DePALMA.

1914		
To services rendered as interpreter in behalf of the People at the request of District Attorney:		
Aug. 12—Examination into the death of Philip		

	Cl'm'd.	All'd.
Salvatore Licaono, at Fort Hunter .....$	5.00 $	5.00
Aug. 17—Examination and investigation into the death of Philip Salvatore Liacono, at Fort Hunter	5.00	5.00
Oct. 7—Grand jury, People vs. Korol Norekricius	5.00	5.00
Oct. 21—Supreme court, People vs. Umberti Vinci	5.00	5.00
Oct. 22—Supreme court, People vs. Umberti Vinci	5.00	5.00
Nov. 2—Grand jury, St. Johnsville shooting, People vs. Dominick Corsi	5.00	5.00
Nov. 7—Supreme court, People vs. Dominick Corsi	5.00	5.00
	$ 35.00 $	35.00

Bill No. 554. DR. E. F. BRONK.

1914		
Oct. 14—Expert witness in Mullarkey case, 1 days attendance ...$	25.00 $	25.00

Bill No. 555. H. V. BORST.

1914		
Feb. 1 to Nov. 14—Janitor for forty-one weeks..$	30.75 $	30.75
Jan. 1, 1914 to Jan. 1, 1915—Rent of offices..	350.00	350.00
Nov. 12—Donlon & Moore, installing heating system at office	215.00	215.00
Mar. and Apr.—Chuctanunda Gas Light Co., gas for heating office.	28.20	28.20
Nov. 5—W. J. Kline & Son, typewriter paper.	12.75	12.75
Mar. to Sept.—Adirondack Electric Light and Power Co., lighting office	9.15	9.15
Mar. 1 to Nov. 1—N. Y. Telephone Co.	81.19	81.19
Feb., 1913 to Mar. 1, 1914—Telephone at the rate of $4 per month, which amount was referred to bill dated Feb., 1914, presented to Board of Supervisors, but was not included in total of schedule	52.00	52.00
	$ 779.04 $	779.04

Bill No. 556. GEO. M. ALBOT.

1914		
To expenses as District Attorney, as follows:		
Aug. 11—Expenses to St. Johnsville, Lena Crouse case .....$	1.00 $	1.00
Aug. 15—Expenses of Miss George and self to St. Johnsville, Lena Crouse case	1.68	1.68
Aug. 18—Expenses to St. Johnsville, D. Myron Wood case	.84	.84
Aug. 20—Expenses to St. Johnsville, D. Myron Wood case	.84	.84
Oct. 6—Expenses, express on papers to Peter P. Smith, highway No. 120 matter..	.21	.21
Oct. 6—Stamps	1.00	1.00
Sept. 11—Expenses to Albany to meet Mr. Smith, highway	1.76	1.76
Sept. 23—Expenses to St. Johnsville, Miss George and self, Barrett case	1.68	1.68
Sept. 22—Expenses to Canajoharie, Barrett case	.50	.50
Sept. 25—Express on highway subpoenas ..	.29	.29
Sept. 28—Car fare to Canajoharie, Barrett case	.25	.25
Sept. 28—Express on papers to Judge Van Kirk, Barrett case ..	.25	.25
Oct. 5—Telegram to Peter P. Smith, highway matters	.30	.30
Oct. 5—Paid subpoena fee service in Schenectady	.50	.50
Oct. 16—Express on stones from highway 120	.38	.38
Oct. 19—Telegram to William Coulter, Martin Peters case	.35	.35
Oct. 28—Service of subpoenas in Perfetti case	1.00	1.00
Oct. 28—Stamps	1.00	1.00
	$ 13.83 $	13.83

Bill No. 557. CHAS. P. WAGNER, M. D.

1914		
Oct. 6—To expert witness testimony given in a criminal action prosecuted by the People of State of New York against D. Myron Wood, one day, per order of District Attorney Albot .....$	10.00 $	10.00

Bill No. 558. JULIUS SCHILLER, M. D.

1914		
June 2—Expert testimony .....$	10.00 $	10.00

Bill No. 559. J. C. JACKSON, M. D.

1914		
June—Expert testimony, State against George Stockwell .....$	10.00 $	10.00
June—Expert testimony, State against George Sinne	10.00	10.00
	$ 20.00 $	20.00

Bill No. 560. PASQUALE DI MEZZA.

1914		
To services rendered as interpreter in the following cases:		
Oct. 5—One day before the grand jury, in the Perfetti August case ..$	6.50	
Oct. 20—One day before the county court in the Perfetti August case ..	6.50	
Aug. 8, 10, 22—Complaint made against Raco Festa cases, from Ciotto Sister, before L. Hartigan	5.00	
Aug. 23—Confession of Rocco Perri at city		

	Cl'm'd.	All'd.
hospital, before Louis Hartigan	5.00	
	$ 23.00	$ 20.00

Bill No. 561. B. H. LICHTMAN.

1914		
Oct. 20—To services as interpreter in the case of People against Umberti Vinci .....$	5.00	
Oct. 20—Expenses	1.50	
	$ 6.50	$ 5.00

Bill No. 562. CHAS. P. WAGNER, M. D.

1913		
Feb. 7—To expert witness testimony given in a criminal action prosecuted by the People of the State of New York against Burt Crouse .....$	10.00	$ 10.00
June 3—To expert witness testimony given in a criminal action prosecuted by the People of the State of New York against one Petro Carmacci	10.00	10.00
	$ 20.00	$ 20.00

Bill No. 563. FRANK TALBOT.

To services and expenses as county judge of Fulton county, acting in and for Montgomery county at the request of Joseph L. Moore, county judge of Montgomery county, at the term of the county court, held at Fonda, N. Y., on the 19th, 20th, 21st and 22d days of October, 1914, court was then adjourned until Tuesday, October 27th, when Joseph L. Moore, Montgomery county judge, continued the work of the term. Four days at $10 per day, in accordance with the provisions of section 233 of the county law ...$	40.00	$ 40.00

Bill No. 564. CARROLL & WATKINS.

To account disallowed in auditing session of Aug. 4, 1914 and referred back to Judges', District Attorney's and Attorneys' Committee for further consideration .....$	7.25	$ 7.25

JUSTICES' ACCOUNTS.

Bill No. 565. CITY OF AMSTERDAM.

	Cl'm'd.	All'd.
1913		
Oct. 28—People vs. James Caserta; concealed weapons:		
Information and oath, 35c; warrant, 25c; one day hearing, $1; P. Di-Mezza, interpreter, $3; order holding deft., 25c; commitment, 25c; return and filing, 25c...$	5.35	$ 5.35
Nov. 19—People vs. John Barcz; selling liquors on Sunday:		
Information and oath, 35c; 2 depositions and oaths, 70c; warrant, 25c; 1 day hearing, $1; bail on adj., 50c; order for adjournment, 25c .	3.05	3.05
Dec. 2—One day further adjournment	1.00	1.00
Dec. 9—1 day final hearing, $1; order holding deft., 25c; bail bond before indictment, 50c; return and filing, 25c.	2.00	2.00
Dec. 11—People vs. Wladislaw Marcinoski; burglary, 3rd degree: Information and oath, 35c; deposition and oath, 35c; warrant, 25c; 1 day hearing, $1; order for bail, 25c; order holding defendant, 25c; Frank Pianowski, interpreter in case, $3; return and filing, 25c.	5.70	5.70
Dec. 25—People vs. Leo Buczkowski; grand larceny, 2nd degree:		
Information and oath, 35c; deposition and oath, 35c; warrant, 25c; 1 day arraingnment, $1; order for adjournment, 25c	2.20	2.20
Dec. 26—1 day hearing had, $1.00; swearing 4 witnesses for people, 40c; order discharging defendant, 25c; return and filing, 25c	1.90	1.90
1914		
Jan. 5—People vs. LeGrand L. Wickham; burglary, 3rd degree:		
Information and oath, 35c; warrant, 25c; 1 day, $1; order for bail, 25c; order holding defendant, 25c; commitment, 25c; return and filing, 25c	2.60	2.60
Jan. 10—People vs. John Lacotta; assault, 2nd degree:		
Information and oath, 35c; confession and oath, 35c; warrant, 25c; 1 day hearing, $1; order holding defendant, 25c; order for bail, 25c; commitment, 25c; P. Di-Mezza, interpreter, $3; return and filing, 25c.	5.95	5.95
Jan. 14—People vs. Kazimir Walikanis; burglary, 3rd degree:		
Information and oath, 35c; confession and oath, 35c; warrant, 25c; 1 day hearing, $1.00; order holding defendant, 25c; order for bail, 25c; commitment, 25c; A. Kubilius, interpreter, $3.00; return and filing, 25c	5.95	5.95

	Cl'm'd.	All'd.
Dec. 31—People vs. Steven Markacunas; concealed weapons:		
Information and oath, 35c; 2 depositions and oaths, 70c; warrant, 25c	1.30	1.30
Jan. 24—One day hearing, $1; order holding defendant, 25c; commitment, 25c; A. Kubilius, interpreter, $3; return and filing, 25c	4.75	4.75
Jan. 26—People vs. Antonio Janopiz; violation section 30, liquor tax law:		
Information and oath, 35c; warrant, 25c; 1 day hearing, $1; order holding defendant, 25c; undertaking of bail, 50c; A. Kubilius, interpreter, $3.00; return and filing, 25c	5.60	5.60
March 26—People vs. Raffael Sasso; robbery, 1st degree:		
Information and oath, 35c; warrant, 25c	.60	.60
Apr. 1—1 day arraignment, $1; adjournment, 25c	1.25	1.25
Apr. 2—One day hearing, $1; order holding defendant, 25c; commitment, 25c; P. DiMezza, two days interpreter, $6; swearing two witnesses, 20c; return and filing, 25c	7.95	7.95
Apr. 13—People vs. John Jinicki; assault, 2nd degree:		
Information and oath, 35c; warrant, 25c; 1 day hearing, $1.00; order holding defendant, 25c; order for bail, 25c; undertaking of bail, 50c; Theodore Levendusky, interpreter, $3; return and filing, 25c	5.85	5.85
Apr. 15—People vs. Louis Nast; receiving stolen goods:		
Information and oath, 35c; deposition and oath, 35c; warrant, 25c; 1 day arraignment, $1; order for adjournment, 25c; bond on adjournment, 50c	2.70	2.70
Apr. 16—One day hearing, $1; swearing 5 witnesses, 50c; order holding defendant, 25c; bail bond before indictment, 50c; return and filing, 25c	5.20	5.20
Apr. 24—People vs. Anna Rossi; assault, 2nd degree:		
Information and oath, 35c; warrant, 25c; 1 day arraignment, $1; adjournment, 25c	1.85	1.85
Apr. 25—One day hearing, $1; order holding defendant, 25c; bail before indictment, 50c; P. DiMezza, interpreter 2 days @ $3, $6; return and filing, 25	8.00	8.00
May 6—People vs. Martin Wirsomwirski; vio. liquor tax law:		
Information and oath, 35c; warrant, 25c; 1 day arraignment, $1; bond on adjournment, 50c	2.10	2.10
May 7—One day hearing, $1; order holding defendant, 25c; bond before indictment, 50c; return and filing, 25c.	2.00	2.10
May 4—People vs. Henry Wakefield; grand larceny, 2nd degree:		
Information and oath, 35c; warrant, 25c	.60	.60
May 21—One day hearing $1; order holding defendant, 25c; commitment, 25c; return and filing, 25c	1.75	1.75
May 19—People vs. Chas. Thomas and George Walthers; burglary and grand larceny:		
Information and oath...	.35	.35
May 18—Five depositions and oaths	1.75	1.75
May 19—Warrant, 25c; 1 day arraignment, $1.00; order for adjournment, 25c	1.50	1.50
May 21—1 day hearing, $1; swearing 8 witnesses, 80c; order holding defendant, 25c; commitment, 25c; return and filing, 25c...	2.55	2.55
May 11—People vs. W. Sackett Duell; perjury:		
Information and oath...	.35	.35
May 14—Warrant	.25	.25
May 17—1 day arraignment, $1; adjournment, 25c	1.25	1.25
May 21—Adjournment	.25	.25
May 25—One day hearing, $1; swearing 8 witnesses, 80c; order discharging defendant, 25c; return and filing, 25c.	2.30	2.30
Apr. 11—People vs. Antonio Morro; robbery, 2nd degree:		
Information and oath, 35c; warrant, 25c	.60	.60
June 10—One day hearing, $1; order holding defendant, 25c; commitment, 25c; P. DiMezza, interpreter, $3; return filing, 25c	4.75	4.75
June 15—People vs. Chas. Kulakalusus; carrying a black-jack:		
Information and oath, 35c; warrant, 25c; 1 day hearing, $1; swearing 10 witnesses, $1; order holding defendant, 25c; commitment, 25c; A. Kubilius, interpreter, $3; return and filing, 25c	6.35	6.35
June 15—People vs. Jos. Grinicus; carrying slung shot:		
Information and oath, 35c; warrant, 25c; order discharging defendant,		

	Cl'm'd.	All'd.
25c; return and filing, 25c	1.10	1.10
July 10—People vs. Jos. Whitbeck; burglary, 3rd degree:		
Information and oath, 35c; warrant, 25c; 1 day hearing, $1; order holding defendant, 25c; commitment, 25c; return and filing, 25c ...	2.35	2.35
June 17—People vs. Martin Peters, Jr.; grand larceny, 2nd degree:		
Information and oath, 35c; warrant, 25c	.60	.60
July 16—One day hearing, $1; order holding defendant, 25c; commitment, 25c; return and filing, 25c	1.75	1.75
July 22—People vs. John Glacken; burglary, 3rd degree:		
Information and oath, 35c; 2 depositions and 2 depositions and oaths, 70c; warrant, 25c; 1 day hearing, $1; serving 3 witnesses, 30c; order holding defendant, 25c; commitment, 25c; return and filing, 25c...	2.35	2.35
July 30—People vs. Karol Norkevicius; obstructing railroad track:		
Information and oath, 35c; warrant, 25c; 1 day hearing, $1; order holding defendant, 25c; commitment, 25c; A. Kubilius, interpreter, $3; return and filing, 25c	5.35	5.35
Aug. 31—People vs. William Gagen and Raymond Hallenbeck; burglary and grand larceny:		
Information and oath, 35c; warrant, 25c; 1 day hearing, $1; order holding defendant, 25c; commitment, 25c; return and filing, 25c...	2.35	2.35
Sept. 2—People vs. Augusto Perfetti; assault, 1st degree:		
Information and oath, 35c; warrant, 25c; 1 day hearing, $1; order holding defendant, 25c; commitment, 25c; P. DiMezza, interpreter, $3; return and filing, 25c	5.35	5.35
Sept. 2—People vs. Adolfo Casaretti; possessing revolver:		
Information and oath, 35c; warrant, 25c; 1 day hearing, $1; order holding defendant, 25c; commitment, 25c; return and filing, 25c...	2.35	2.35
Sept. 2—People vs. Adam Kucinskas; carrying a slug-shot:		
Information and oath, 35c· warrant, 25c; 1 day hearing, $1; order holding defendant, 25c; commitment, 25c; A. Kubilius, interpreter, $3; return and filing, 25c	5.35	5.35
Sept. 3—People vs. Dominick Siurbus; carrying a billy:		
Information and oath, 35c; warrant, 25c; 1 day hearing, $1; order holding defendant, 25c; commitment, 25c; return and filing, 25c...	2.35	2.35
Sept. 12—People vs. C. William Hinds; concealed weapons:		
Information and oath, 35c; warrant, 25c; 1 day hearing, $1; swearing 2 witnesses, 20c; order discharging defendant, 25c; return and filing, 25c	2.30	2.30
July 27—People vs. Umberta Vinci; assault, 1st degree:		
Information and oath, 35c; warrant, 25c	.60	.60
Sept. 14—One day hearing, $1; order holding defendant, 25c; commitment, 25c; George Sandy, interpreter, $3; return and filing, 25c.	4.75	4.75
Oct. 1—People vs. William Van Valkenberg; grand larceny, 2nd degree:		
Information and oath, 35c; warrant, 25c; 1 day hearing, $1; order holding defendant, 25c; commitment, 25c; order for bail, 25c; return and filing, 25c	2.60	2.60
Oct. 22—People vs. Max Dechtiar; concealed weapons:		
Information and oath, 35c; warrant, 25c; 1 day, $1; order holding defendant, 25c; A. Kubilius, interpreter, $3; return and filing, 25c	5.10	5.10
Oct. 22—People vs. Tony Gentilla; concealed weapons:		
Information and oath, 35c; warrant, 25c; 1 day, $1; order holding defendant, 25c; P. DiMezza, interpreter, $3; return and filing, 25c	5.10	5.10
Oct. 23—People vs. Domenico Ingeneri; criminal libel:		
Information and oath, 35c; 2 depositions and oaths, 70c; warrant, 25c	1.30	1.30
Oct. 24—1 day arraignment, $1; bond on adjournment, 50c	1.50	1.50
Oct. 28—One day hearing had, $1; swearing 8 witnesses, 80c; order discharging defendant, 25c; P. DiMezza, interpreter, $3; return and filing, 25c	5.30	5.30
Oct. 27—People vs. Homer C. Nickerson:		

	Cl'm'd.	All'd.
Information and oath, 35c; warrant, 25c; 1 day arraignment, $1; order holding defendant, 25c; commitment, 25c; notice in writing to District Attorney and serving same, 25c; return and filing, 25c..	2.60	2.60
	$ 170.15	$ 170.15

Bill No. 566. WALTER GIERCKE.
(Assigned to Wm. Zoller)

The People vs. Anna M. Towman alias Anna M. Tripp; adultery:		
1914		
Sept. 26—To drawing complaint, 25c; deposition, 25c; oaths, 10c; 1 subpoena, 25c; 5 copies, 50c .....$	1.35 $	1.35
Sept. 29—To taking 4 depositions of witnesses, $1; 4 oaths, 40c; 1 days examination, $1; 1 subpoena, 25c; 7 copies, 70c	3.35	3.35
Sept. 30—To 5 depositions of witnesses, $1.25; 5 oaths, 50c; 1 days examination, $1; filing 13 papers, 65c; determination, 25c	3.65	3.65
Oct. 1—Filing return with county clerk	.75	.75
	$ 9.10 $	9.10

Bill No. 567.
VILLAGE OF ST. JOHNSVILLE.

The People vs. Tony Arduini; viol. sec. 242 (sub. 3 and 4) of the penal law:		
1914		
June 6—Complaint and oath, 50c; warrant and order, 50c; 1 days examination, $1; undertaking and oath, 35c; 1 acknowledgement, 25c; 2 subpoenas, 50c; 10 copies for service, $1; 1 adjournment, 25c ..$	4.35 $	4.35
June 8—1 days examination, $1; filing papers, 20c	1.20	1.20
The People vs. Walter Baker; viol. sec. 2460 (sub. div. 3) of the penal law:		
1914		
Apr. 29—Complaint and oath, 35c; warrant and order, 50c; 1 days examination, $1; undertaking, 25c; 2 oaths, 20c; 2 acknowledgements, 50c; filing papers, 15c	2.95	2.95
The People vs. Anna Rockfeller; viol. sec. 1146 penal law:		
Apr. 28—Information and oath, 35c; warrant and order, 50c; 1 days examination, $1; undertaking and oath, 35c; two acknowledgements, 50c; 1 adjournment, 25c	2.95	2.95
May 30—One days examination, $1; 1 adjournment, 25c	1.25	1.25
June 10—One days examination, $1; 1 adjournment, 25c	1.25	1.25
June 17—One days examination, $1; order papers, 25c; filing 3 papers, 15c; making and filing return with the county clerk, 75c.	2.15	2.15
The People vs. John E. Hough; viol. sec. 973 penal law:		
1914		
May 12—Information and oath, 35c; deposition, 25c; warrant and order, 50c; undertaking and oath, $1; 1 day examination, $1; 2 acknowledgments, 50c; 1 adjournment, 25c	3.20	3.20
May 19—One day examination, $1; 1 adjournment, 25c	1.25	1.25
June 10—One day examination, $1; order discharge, 25c; filing 3 papers, 15c; making and filing return with the county clerk, 75c.	2.15	2.15
The People vs. Edgar Pryne; viol. sec. 2460 (sub. div. 3) of the penal law:		
1914		
Apr. 28—Information and oath, 35c; warrant and order, 50c; 1 day examination, $1; undertaking and oath, 35c; 2 acknowledgments, 50c; 1 adjournment, 25c ...	2.95	2.95
May 15—One day examination, $1; order discharge, 25c; filing 3 papers, 15c; making and filing return with the county clerk, 75c.	2.15	2.15
The People vs. Lorenzo Foggio; viol. sec. 1044 penal law:		
June 13—Information and oath, 35c; warrant and order, 50c; 1 day examination, $1; 1 commitment, 25c; 1 order, 25c; 1 adjournment, 25c; making and filing return to county clerk, 75c	3.35	3.35
The People vs. Clarence Young; viol. sec. 2120 and 2124 penal law:		
1914		
July 27—Complaint and oath	.35	.35
July 30—One deposition, 25c; warrant, 25c; filing papers, 10c	.60	.60
The People vs. Maurice Everett; viol. sec. 2120 and 2124 penal law:		
1914		
July 27—Complaint and oath	.35	.35
July 30—One deposition, 25c; warrant, 25c; filing papers, 10c	.60	.60

	Cl'm'd.	All'd.
The People vs. Philander Wilson; viol. sec. 242 penal law:		
1914		
Sept. 21—Information and oath, 35c; warrant and order, 50c; 1 day examination, $1; undertaking and oath, 35c; two acknowledgments, 50c; 1 adjournment, 25c	2.95	2.95
Sept. 24—One day examination, $1; 1 subpoena, 25c; 3 copies for service, 30c; undertaking and 2 oaths, 45c; 3 acknowledgments, 75c; 2 orders, 50c; filing papers, 20; making and filing return with county clerk, 75c	4.20	4.20
The People vs. Dominick Corsi; viol. sec. 240 penal law:		
Oct. 19—Complaint and oath, 35c; deposition, 25c; warrant, 25c; 1 examination, $1; commitment, 25c; order, 25c; filing papers, 15c; making and filing return with the county clerk, 75c	3.25	3.25
	$ 43.45	$ 43.45

Bill No. 568. J. A. HUBBARD.

The People vs. George Williams alias Frank Kelly; burglary and larceny:		
1914		
July 22—Information, 25c; oath, 10c; deposition, 25c; oath, 10c; warrant, 25c; 1 day examination complainant, $1; file papers, 10c ....$	2.05	$ 2.05
The People vs. Howard Stowell; grand larceny, 2nd degree:		
1914		
Sept. 14—Information, 25c; 1 oath, 10c; deposition, 25c; 1 oath, 10c; warrant, 25c; 1 examining complaint and witnesses, $1; 1 day examination defendant after arrest, $1; order that he be held to grand jury, 25c; order allowing bail, 25c; commitment, 25c	3.70	3.70
Sept. 16—Order releasing defendant on bail, 25c; drawing bond, 25c; 3 acknowledgments, 50c; 2 affidavits, sureties, 25c; approving bond, 25c; filing papers, 15c.	1.65	1.65
The People vs. John Doe; grand larceny, 2nd degree:		
1914		
Sept. 14—Information, 25c; 1 oath, 10c; deposition, 25c; 1 oath 10c; subpoena, 25c; deposition of witness, 25c; 1 oath, 10c; warrant, 25c; 1 day examination of complaint, $1	2.55	2.55
The People vs. John Doe; assault, 2nd degree:		
1914		
Aug. 28—One day examination of complaint, $1; information, 25c; 1 oath, 10c; 1 subpoena, 25c; 2 copies, 25c	1.85	1.85
Aug. 29—One day examination of witnesses, $1; 2 oaths, 20c; 2 depositions of witnesses, 50c; filing papers, 25c.	1.95	1.95
The People vs. John Doe and others; assault, 2nd degree:		
1914		
Apr. 28—Information, 25c; oath, 10c; 1 day examination of complaint, $1; 7 subpoenas, $1.75.	3.10	3.10
Apr. 29—One day examination of witnesses, $1; 7 oaths, 70c; 7 depositions, $1.75; filing 8 papers, 40c	3.85	3.85
	$ 20.70	$ 20.70

Bill No. 569. WM. E. WALRATH.

The People vs. Pasquale Renni; assault, 2nd degree:		
1914		
Aug. 29—Drawing information of E. H. Kurlbaum, 25c; oath, 10c; taking depositions of 6 witnesses, $1.50; issuing warrant, 25c; taking oath of interpreter, 10c; 1 day, $1 .....$	3.20	$ 3.20

Bill No. 570. CHAS. J. WOOD.

The People against Chas. Skinner; rape:		
1914		
Jan. 7—Information, 25c; 2 depositions, 50c; 2 oaths, 20c; warrant, 25c; order, 25c; examination, $1; certify warrant, 25c; 5 adjournments, $1.25; 5 commitments, $1.25; 2 subpoenas, 50c; 5 copies of subpoenas, 50c; 5 witnesses sworn, 40c; drawing bail bond, 25c; 3 acknowledgments, 75c; 2 affidavits to bond, 20c; filing papers, 25c; 6 days necessary attendance on examination, $6; making return, 75c .....$	14.80	$ 14.80
The People against Louis Mangello; grand larceny:		
1912		
Oct. 5—Information, 25c; deposition, 25c; oath, 10c; examination, $1; order, 25c; filing papers, 25c	2.10	2.10
The People against Geo. Sinner; assault, 2nd degree:		
1914		
Oct. 13—Information, 25c; deposition, 25c; oath,		

	Cl'm'd.	All'd.
10c; examination, $1; warrant, 25c; order, 25c; certify warrant, 25c; 5 adjournments, $1.25; 5 commitments, $1.25; 6 witnesses sworn, 60c; 2 days hearing, $2; making return, 75c; filing papers, 25c	8.45	8.45
The People against Frank Smith; grand larceny:		
1914		
July 25—Information, 25c; deposition, 25c; oath, 10c; examination, $1; warrant, 25c; order, 25c; certify warrant, 25c; 1 day hearing, $1; filing papers, 25c; making return to grand jury, 75c	4.35	4.35
	$ 29.70	$ 29.70

MISCELLANEOUS ACCOUNTS.

Bill No. 571. WM. H. MORSE.

To service as probation officer for county of Montgomery, for year 1914 .....$	60.00	$ 60.00

Bill No. 572. WM. T. McCONNELL.

1914		
Aug. 5—Telephone bill for July, $1.50; parcel post package, 5c; toll call to Albany, 20c ...$	1.75	$ 1.75
Aug. 8—Toll call to Albany	.25	.25
Aug. 14—Dinner and horse feed at Tribes Hill	.75	.75
Aug. 24—Loose leaf book cover	.35	.35
Aug. 25—Amsterdam to Albany and return ...	1.32	1.32
Aug. 28—Amsterdam to Fonda and return	.44	.44
Aug. 29—Amsterdam to Fonda and return	.44	.44
Sept. 8—Telephone bill for August, $1.50; toll call to Fort Hunter, 5c	1.55	1.55
Sept. 14—Amsterdam to St. Johnsville and dinner, $1.14; St. Johnsville to Fort Plain, 12c; Fort Plain to Amsterdam, 52c	1.78	1.78
Sept. 18—Amsterdam to Fort Plain, dinner, supper, and return	2.04	2.04
Oct. 1—Amsterdam to Fonda and return	.44	.44
Oct. 5—Telephone bill for September, $1.50; toll service to Troy, 25c; toll service to Fonda, 15c	1.90	1.90
Oct. 15—1 small file, 20c; washers, 10c	.30	.30
Oct. 23—Amsterdam to Albany and return ...	1.32	1.32
Oct. 26—Phone call to Albany	.20	.20
	$ 14.83	$ 14.83

Bill No. 573. TUCKER'S NEWS SHOP.

	Cl'm'd.	All'd.
1914		
Nov. 4—Rent for sealer of weights: August, $17; September, $17; October, $17 .....$	51.00	$ 51.00

Bill No. 574. E. E. WILLIAMS.

1914		
Nov. 13—To postage (used officially) .....$	3.20	$ 3.20

Bill No. 575 W. H. BELL, Agent.

1914		
To rent of room No. 19, Blood building, for the months of September, October, November and December @ $25 .....$	100.00	$ 75.00

Bill No. 576.

COMMISSIONERS OF ELECTION.

1914		
Aug. 12—Paid railroad fare to Albany and dinner .....$	2.00	$ 2.00
Aug. 14—Paid for stamps	3.00	3.00
Aug. 27—Paid for posting package	.30	.30
Aug. 29—Paid for dust bane	.35	.35
Sept. 1—Paid for electric light bill, 50c; paid for ink, 50c	1.00	1.00
Sept. 2—Paid for express charges	.25	.25
Sept. 9—Paid for stamps	6.00	6.00
Sept. 11—Paid for carting	.50	.50
Sept. 19—Paid for carting, 50c; paid for telegram, 75c	1.25	1.25
Sept. 22—Paid for boxes to pack primary supplies	1.50	1.50
Sept. 25—Paid for twine	1.00	1.00
Sept. 28—Paid for dust bane	.35	.35
Oct. 2—Paid for P. O. rent, $1; paid for registering mail to secretary of state, 75c; paid for electric light bill, 50c.	2.25	2.25
Oct. 6—Paid for twine, 50c; paid for express charges on supplies, $1..60	2.15	2.15
Oct. 7—Paid for boxes to pack registration supplies	1.50	1.50
Oct. 8—Paid for delivering registration supplies	30.00	30.00
Oct. 12—Paid for fare to Schenectady and dinner	1.50	1.50
Oct. 13—Paid for fare to Albany and dinner....	2.00	2.00
Oct. 16—Paid for postage	.25	.25
Oct. 16—Paid for delivering sample ballots ...	30.00	30.00
Oct. 19—Paid for fare to Schenectady and dinner	1.50	1.50
Oct. 20—Paid for fare to Albany	2.00	2.00
Oct. 27—Paid for postage	2.00	2.00
Oct 28—Paid for twine, 50c; paid for boxes to pack election supplies, $2.15	2.65	2.65
Oct. 29—Paid for postage stamps	2.00	2 00
Nov. 2—Paid for electric light bill	.55	.55

	Cl'm'd.	All'd.
Nov. 4—Paid for express charges on enrollment boxes	3.00	3.00
Nov. 5—Paid for cleaning office and windows, $1.50; paid for dustbant, 35c	1.85	1.85
Nov. 7—Paid for R. Byrne for 11 weeks services @ $12 per week	132.00	132.00
Nov. 10—Paid for fare to Fonda and return	.44	.44
Nov. 10—Paid for carting	.25	.25
	$ 235.39	$ 235.39

Bill No. 577.
NEW YORK TELEPHONE CO.

1914		
Local charge and toll service for the months of September, October and November	$ 16.40	$ 16.40

Bill No. 578. NOONAN & BENJAMIN.

Sealer of Weights and Measures:		
1914		
Aug. 14—One single	$ 2.50	$ 2.50
Sept. 1—One single	2.00	2.00
Sept. 9—One single	2.50	2.50
Sept. 16—One single	2.00	2.00
Sept. 22—One single	1.50	1.50
	$ 10.50	$ 10.50

Bill No. 579. NOONAN & BENJAMIN.

1914		
Aug. 5—Ambulance for Rogers by Dr. Canna.	$ 3.00	$ 3.00
Aug. 8—Ambulance to Auriesville	6.00	6.00
Aug. 30—Ambulance for Schiller by Dr. Canna.	4.00	4.00
Sept. 6—One single by Dr. Canna	2.00	2.00
Sept. 9—Ambulance for O'Neil by Dr. Canna..	3.00	3.00
Oct. 5—Ambulance for Ders by Dr. Canna...	3.00	3.00
	$ 21.00	$ 21.00

Bill No. 580. ARTHUR F. RILEY.

1914		
Aug. 17—Carting and labor	$ 3.00	$ 3.00
Aug. 21—Carting and labor	3.00	3.00
Sept. 2—Carting and labor	3.00	3.00
Sept. 4—Carting and labor	3.00	3.00
Sept. 16—Carting and labor	3.00	3.00
Oct. 22—Carting and labor	3.00	3.00
	$ 18.00	$ 18.00

Bill No. 581. CHARLES R. TOBIN.

1914		
Aug. 7—Expenses to Amsterdam in Tuberculosis hospital contracts and dinner	$ 1.00	$ 1.00
Aug. 12—Stamps	1.00	1.00
Aug. 20—Expenses to Amsterdam, Tuberculosis hospital matter	.50	.50
Sept. 22—Stamps	1.00	1.00
Oct. 16—Expenses to Amsterdam and dinner in tax matter	1.00	1.00
Oct. 24—Stamps	1.00	1.00
Oct. 28—Expenses to Amsterdam, tax matter	.50	.50
Nov. 9—Car fare and expenses to Albany to have tax list approved by the state comptroller	2.51	2.51
	$ 8.51	$ 8.51

Bill No. 582. HARRY D. LODER.

1914		
Aug. 7—Telephone to Canajoharie	$ .20	$ .20
Sept. 9—Telephone to Canajoharie	.55	.55
Sept. 14—Express from State Tax Commissioners through J. C. Mellick	.21	.21
Sept. 30—Postage for September	.98	.98
Oct. 5—Express from Fort Plain	.22	.22
Oct. 19—Express from Sprakers	.22	.22
Oct. 31—Postage for October	1.52	1.52
Nov. 6—Express on tax rolls to St. Johnsville, Fonda, Fultonville, Fort Plain and Sprakers	1.11	1.11
Nov. 7—Expense on adding machine from Amsterdam to Fonda	.69	.69
Nov. 14—Telephone to Fonda	.25	.25
Nov. 22—Postage for November to this date..	1.12	1.12
Nov. 24—Postage for warrants	4.88	4.88
Nov. 20—Telephone to county clerk	.15	.15
	$ 12.10	$ 12.10

MILITARY ACCOUNTS.

Bill No. 583. J. C. GORDON & SON.

1914		
Sept. 2—For the burial Orville T. Robinson at Mapletown	$ 50.00	$ 50.00

Bill No. 584. W. E. HENNESSY.

1914		
June 1—To headstone for Benj Thackrah, Co. H, 115th Reg., N. Y. Vol.	$ 15.00	$ 15.00
June 1—To headstone for Daniel W. Sears, Co. G, Reg. N. Y. Vol....	15.00	15.00
Oct. 1—To headstone for John Becker, Co. A, 6th Reg. S. W. V.....	25.00	25.00
	$ 55.00	$ 55.00

Bill No. 585. C. L. YOUNG.

1914		
Oct. 14—One casket complete for Mrs. Elizabeth Downes, widow of Robert Downes, Private of Co. I, 102d N. Y. Vol. and Infantry	$ 50.00	$ 50.00

Bill No. 586. F. J. SELWOOD.

1914		
May 29—To one soldier's stone (Bromley Hoke)	$ 15.00	$ 15.00

	Cl'm'd.	All'd.
May 29—To one soldier's stone (Abram Failing)	15.00	15.00
May 29—To one soldier's stone (John Smith)...	15.00	15.00
May 29—To one soldier's stone (Ed. Flint)	15.00	15.00
May 29—To one soldier's stone (Oscar Curtis)..	15.00	15.00
	$ 75.00	$ 75.00

POOR AND SUPERINTENDENT OF POOR ACCOUNTS.

Bill No. 587. JOHN H. BEARCROFT.

1914		
To lodging 1,001 transient poor persons @ 10c each .....$	100.10	$ 100.10

Bill No. 588. J. L. MAHANNA.

1914		
To lodging 175 transient poor persons @ 10c each .....$	17.50	$ 17.50

Bill No. 589. MORTIMER SMITH.

For services as keeper of the Montgomery county farm and home for one year from Nov. 1, 1913 to Nov. 1 1914..$	400.00	$ 400.00

Bill No. 590. MORTIMER SMITH.

1914		
Aug. 1—Expense to Fort Plain, self and Mrs. Smith, for supplies and have bills sworn: Team to grain, 50c; two dinners, 70c; car fare, 28c; bus fare, 20c .....$	1.68	$ 1.68
Aug. 2—Expense to St. Johnsville, called by Overseer of Poor Pickard in regard to poor family, Charles McDowell: car fare, 48c; bus, 20c; horse bill, $1; dinner, 50c	2.18	2.18
Aug. 3—Expense to Newville, after Foster girl with Supt. Dutcher: Car fare to Fort Plain, 28c; two dinners, $1.	1.28	1.28
Aug. 5—Expense to Canajoharie for freight and supplies: Team to grain, 40c; balance on freight bill, 20c; dinner, 35c..	.95	.95
Aug. 5—Expense to Amsterdam, Mrs. and Miss Smith for supplies: Car fare, $1.60; two dinners, $1	2.60	2.60
Aug. 8—Expense to Fort Plain for supplies, self and man; Two dinners, 70c; 3 horses to grain, 75c	1.45	1.45
Aug. 10—Expense to Fort Plain and Canajoharie in regard to bills and supplies: Car fare, 28c; bus, 20c; dinner, 35c ..	.83	.83
Aug. 12—Expense to Fort Plain for concrete blocks, Floyd Ingalls, four trips: 4 dinners, $1.40; stabling, 40c ...	1.80	1.80
Aug. 12—Expense to Fort Plain, Mrs. and Miss Smith for supplies: Car far, 56c; bus, 40c	.96	.96
Aug. 13—Expense to Canajoharie for supplies: Stabling, 10c; Sprakers express, 21c	.31	.31
Aug. 14—Expense to Sprakers after express (Ferry)	.10	.10
Aug. 15—Expense to Fort Plain for supplies and team shod: Two dinners, 70c; team to grain, 50c	1.20	1.20
Aug. 17—Expense to Rome, taking Lulu Platner to Custodial Asylum, self and Mrs. Smith: Car fare to Rome and return, $4.64; trolley, 40c; carriage to asylum, $1.50; meals, $2	8.54	8.54
Aug. 19—Expense to Fort Plain, Miss Smith, for supplies: Car fare, 28c; bus, 20c	.48	.48
Aug. 20—Expense to St. Johnsville, regard to bills and Foster and Coronan families belonging to Fulton county: Car fare, 48c; dinner, 50c	.98	.98
Aug. 21—Expense to Fort Plain for supplies and regard to bills: Supper, 50c; team to grain, 40c	.90	.90
Aug. 22—Expense to Canajoharie for supplies: Stabling	.25	.25
Aug. 24—Expense to Amsterdam, self and Mrs. Smith, for supplies: Car fare, $1.60; dinners, $1	2.60	2.60
Aug. 25—Expense to Sprakers and Canajoharie, Bacon for supplies: Car fare, 6c; ferry, 10c; dinner, 50c	.66	.66
Aug. 26—Expense to Fort Plain for supplies, Mr. and Mrs. Smith: Car fare, 28c; 2 dinners, 70c	.98	.98
Aug. 27—Expense to Fort Plain for supplies: 2 dinners, 70c; 2 teams to grain, 80c	1.50	1.50
Aug. 29—Expense to Fort Plain for supplies and have team shod: Dinner, 35c; team to grain, 50c	.85	.85
Aug. 31—Expense to Amsterdam and Hagaman: Car fare, 80c; trolley, 20c; dinner, 50c; supper, 50c	2.00	2.00
Sept. 1—Expense to Canajoharie to have bills sworn, etc., expense.	.25	.25
Sept. 3—Expense to Fort Plain, Mrs. Smith, for supplies: Car fare, 28c; bus, 20c	.48	.48
Sept. 3—Expense to Canajoharie for supplies, expense	.35	.35
Sept. 5—Expense to Fort Plain for supplies:		

	Cl'm'd.	All'd.
Supper, 50c; team to grain, 50c	1.00	1.00
Sept. 9—Expense to Fort Iain for supplies and deliver butter: Dinner, 35c; team to grain, 50c	.85	.85
Sept. 10—Expense to Amsterdam in regard to bill from Supt. of Schoharie county: Car fare, 80c; trolley, 10c; dinner, 50c	1.40	1.40
Sept. 12—Expense to Fort Plain, self and Mrs. Smith, for supplies:: 2 suppers, $1; horse to grain, 25c	1.25	1.25
Sept. 14—Expense to Canajoharie for express and supplies: Horse bill, 25c; express on disinfectant (cash), 90c ...	1.15	1.15
Sept. 14—Expense to Amsterdam, Miss Smith, for supplies: Car fare, 80c; dinner, 50c	1.30	1.30
Sept. 17—Expense to Canajoharie for supplies: Horse in barn	.10	.10
Sept. 18—Expense to Fort Plain for supplies: Team to grain, 50c; supper, 50c	1.00	1.00
Sept. 19—Expense to Fort Plain to have team shod and meet Overseer of Poor Dillenback: Stabling, 50c; supper, 50c	1.00	1.00
Sept. 21—Expense to Canajoharie to meet Undertaker Young in regard to burial of Wm. Smith, expense	.50	.50
Sept. 21—Expense to Canajoharie, Bacon, for supplies: Horse in barn	.15	.15
Sept. 22—Expense to Fort Plain, Mrs. Smith, for supplies: Car fare, 28c; bus, 20c; dinner, 35c..	.83	.83
Sept. 24—Expense to Canajoharie for supplies: Team in barn	.15	.15
Sept. 25—Expense to Canajoharie for supplies: Stabling	.10	.10
Sept. 26—Expense to Fort Plain after gutter: Team to grain, 50c; supper, 50c	1.00	1.00
Sept. 28—Expense to Fort Plain to meet Overseer of Poor Jas. Dillenback in regard to Rickmyer, a non-resident of Springfield, Mass: Team to grain, 50c; 2 suppers, $1	1.50	1.50
Sept. 29—Expense to Amsterdam, self and Mrs. Smith, for supplies: Car fare, $1.60; 2 dinners, $1	2.60	2.60
Sept. 30—Expense to Canajoharie for supplies, and express: Horse bill, 25c; express on castings, 49c	.74	.74
Oct. 1—Expense to Fort Plain, self and Mrs. Smith, for supplies: Car fare, 56c; 2 dinners, 70c; bus, 20c	1.46	1.46
Oct. 3—Expense to Canajoharie, Bacon, for supplies: Dinner, 50c; car fare, 6c	.56	.56
Oct. 3—Expense to Fort Plain for supplies: Team to grain, 50c; supper, 50c	1.00	1.00
Oct. 5—Expense to Fort Plain to meet Overseer of the Poor Dillenback: Team to grain, 50c; dinner, 50c	1.00	1.00
Oct. 6—Expense to Amsterdam to meet Com. Boswell in regard to bills: Car fares from Fonda and return, 42c; dinners, 50c; trolley, 10c; horse bill, 25c ...	1.27	1.27
Oct. 7—Expense to Canajoharie to see Jesse Stanton in regard to his children: Ferry, 10c; auto hire, $2.50	2.60	2.60
Oct. 8—Expense to Canajoharie for supplies: Team to barn	.15	.15
Oct. 9—Expense to Fonda in regard to bill at Saratoga county; Car far, 36c; dinner, 50c..	.86	.86
Oct. 10—Expense to Fort Plain for supplies and Overseer of the Poor Dillenback in regard to Rackmyer family: Supper, 50c; team to grain, 50c	1.00	1.00
Oct. 12—Expense to Fort Plain and Hagaman to meet Overseer of the Poor Ruback: Car fares, self, $1.25; car fares, Rackmyer, 30c; dinner, 50c; supper, 50c; horse bill, 50c	3.05	3.05
Oct. 14—Expense to Fort Plain to meet Overseer of the Poor Dillenback: Car fare, 28c; horse hire, $1; 50 stamps, $1; dinner, 50c; bus, 20c..	2.98	2.98
Oct. 16—Expense to Fort Plain to have Raymond Gorse committed to Craig Colony: Team to grain, 50c; supper 50c	1.00	1.00
Oct. 19—Expense to Fonda to have death certificate of Barlow White certified and permit granted for burial: Car fare, 36c; dinner, 50c.	.86	.86
Oct. 20—Expense to Fort Plain to have bill sworn to and team shod: Supper, 50c; horse bill, 50c	1.00	1.00
Oct. 21—Expense to St. Johnsville to meet Overseer of the Poor Pickard: Car fares, 48c; bus, 20c; dinner, 50c..	1.18	1.18
Oct. 23—Expense to Fultonville to meet Overseer of the Poor Brookman: Dinner, 50c; horse bill, 25c	.75	.75
Oct. 24—Expense to Fort Plain to deliver butter		

	Cl'm'd.	All'd.
and look after bills: Supper, 50c; horse bill, 25c	.75	.75
Oct. 26—Expense to Amsterdam to meet Com. Boswell in matter of bills: Car fare, 80c; dinner, 50c; trolley, 20c	1.50	1.50
Oct. 27—Expense to Fort Plain to have team shod and supplies: Dinner, 50c; team to grain, 50c	1.00	1.00
Oct. 28—Expense to Canajoharie in regard to bills, etc.: Supper, 50c; stabling horse, 25c	.75	.75
Oct. 29—Expense to Canajoharie, Ingalls for freight and express: Express, 25c; freight, 92c; team to barn, 15c	1.32	1.32
Oct. 31—Expense to Minaville after Frederick Hidden, town of Mohawk charge: Expense	.92	.92
	$ 79.74	$ 79.74

Bill No. 591. G. SANDFORD.

1914		
May 13—Car fare Amsterdam to St. Johnsville and two returns, $1.92; 2 car fares, Amsterdam to Troy and one return, $1.50; two meals, St. Johnsville and Troy, 90c ....$	4.32	$ 4.32

Bill No. 592. G. SANDFORD.

1914		
Aug. 11—Car fares and dinner to St. Johnsville, Crouse case ....$	1.78	$ 1.78
Aug. 15—Car fare and dinner to St. Johnsville, Crouse case	1.78	1.78
Aug. 10—Livery at Little Falls, Crouse case	2.00	2.00
Aug. 25—Car fare and dinner to St. Johnsville, Crouse case	1.78	1.78
Sept. 23—Car fare and dinner to St. Johnsville, Wilson case	1.78	1.78
Sept. 32—Livery, to St. Johnsville, Thompson case	1.50	1.50
Oct. 7—Car fare and dinner, Wilson case	1.78	1.78
Oct. 17—Car fare Sprakers and St. Johnsville, Sirenga, Edick and Wilson cases: Supper, 25c; livery, $1	2.53	2.53
Oct. 26—Car fare, St. Johnsville and dinner, Wilson and Thompson cases, $1.53; livery, St. Johnsville, $1.50	3.03	3.03
Oct. 27—Car fare, Fort Plain and dinner, $1.64; livery, $1; Thompson case and home investigation	2.64	2.64
Nov. 5—Car fare and dinner, St. Johnsville, Crouse case	1.53	1.53
Nov. 9—Car fare, Sprakers and St. Johnsville, Crouse case, $1.28; 2 meals at St. Johnsville, 50c	1.78	1.78
Nov. 12—Car fare, Sprakers, Assistant Supt. Smith	.80	.80
	$ 24.71	$ 24.71

Bill No. 593. FRANK PICKARD.

1914		
To lodging 485 transient poor persons from Aug, 1 to Oct. 1, both dates inclusive @ 10c each..$	48.50	$ 48.50

Bill No. 594. SHELTER FOR UNPROTECTED GIRLS.

1914		
May 1-Oct 1—Board of Anna Wilcox, 21 weeks and 6 days @ $3.....$	65.57	$ 65.57

Bill No. 595. F. E. SIMONS.

1913		
Dec. 1—Morphine tablets, $5.15; pill boxes and envelopes, 50c; medicine from case, 75c; 1 quart alcohol, $1 .....$	7.35	$ 7.35
Dec. 7—Hexamenthylenmine, $1.50; comp. cathartics, 85c; special tablets, 80c; medicine from case, 60c; 500 quinine and capsum tablets, $1.25	5.00	5.00
Dec. 13—One gal. Elexir calasiyn iron and strych., $2.50; beniode of mercury, 75c; nerve tonic tablets, $1; medicine from case, 50c	4.75	4.75
Dec. 31—One gal. cough syrup, $3; medicine from case, 65c; 1,000 quinine sulphate tablets, $2.10.	5.75	5.75
1914		
Jan. 18—One pt. camphor, 75c; castor oil, 50c; 1 pt. alcholol, 75c; tinct. digitalis, 50c; 5 lbs. epsom salts, 40c; nux and pepsin tablets, 75c; A. B. & S. tablets, 70c; migrain tablets, 75c; diuritic, 75c	5.85	5.85
Jan. 11—Medicine from case, 75c; aconite byronica and gel. tablets, 45c; asfoetodoe and nux tablets, $1.25	2.45	2.45
Feb. 1—One qt. alcohol, $1; 1,000 quinine and capsum tablets, $2.35; sweet spts. nitre, 30c; heroin tablets (1-22 grain each), 70c	4.35	4.35
Feb. 2—600 morphine tablets (1-4 grain each), $4.80; boxes and bottles, 50c	4.30	4.30
Feb. 5—White linament, $1.25; hexamethylenmine, $1	2.25	2.25
Feb. 21—5 lbs. epsom salts, 40c; medicine from case, 75c	1.15	1.15
Feb. 25—1 lb. unguentine ointment, $1; eczol ointment, $1; nux and pepsine, 75c; comp. cathartic, 50c; 1,000 nux and pepsine skiff formula, $1	4.25	4.25

	Cl'm'd.	All'd.
Mar. 5—1 qt. Alcohol, $1; gal. cough syrup, $3; linament, $1; aron. spts. alum, 80c; wintergreen, 80c; codeine phenecatin and salol, $1.50 ...	8.10	8.10
Mar. 10—Compd. cathartics, $1; fl. ext. ergot, 50c; Fowler's sal. tablets, 50c; medicine from case, 50c	2.50	2.50
Mar. 17—Codine and syrup lenbene, $1.50; medicine from case, 75c	2.25	2.25
Mar. 20—Iodoform, 50c; iodideu petrogen, 50c; medicine from case, 50c	1.50	1.50
Mar. 31—Castor oil, 50c; 1 pt. camphor, 75c; 1 pound absorbent cotton, 50c: 1 yd. Z. O. plaster, 50c; special tablets, 50c	2.75	2.75
Apr. 9—5 lbs. epsom salts, 40c; pepermint, 75c; medicine from case, 75c.	1.90	1.90
Apr. 15—Tinct. ferri chlor., 40c; anazyme powder, 60c; peroxide hydrogen, 50c; medicine from case, 50c	2.00	2.00
May 12—1 qt. alcohol, $1; absorbent cotton, 50c; balsam pine, 50c; heart stimulent, 75c; case medicine, 50c	3.25	3.25
May 4—Calomel tablets, 50c; A. B. & S. tablets, 60c	1.10	1.10
May 20—Boxes, envelopes and bottles, 50c; quinine and capsum, $2.35; campd. calbortics, 75c; medicine from case, 60c	4.20	4.20
May 15—One gal. tonic, $2.50; medicine from case, 50c	3.00	3.00
May 30—Unguentine ...	.50	.50
June 11—Pepsine subgal. bismuth and soda combination, 75c; bandages, 50c	1.25	1.25
June 18—Truss, $2.50; medicines, 50c	3.00	3.00
July 1—Bromide of Potassium	1.00	1.00
July 2—Medicine from case	.50	.50
July 4—Diarrhoea tablets	.50	.50
July 13—Alcohol, $1; epsom salts, 40c; ess. wintergreen, 80c; bottles and corks, 35c	2.55	2.55
July 14—Adhesive plaster, 50c· camphor, $1 ..	1.50	1.50
July 21—Medicine from case, ...	.50	.50
July 22—Medicine from case	.75	.75
July 26—Mercurous Iodide, 75c; medicine from case, 50c	1.25	1.25
July 30—Medicine from case	.50	.50
Aug. 1—Medicine from case	.50	50
Aug. 3—5 1-2 lbs. vasaline, $1.65; tinct. ferrechlor., 50c; plumbi acetala, 25c	2.40	2.40
Aug. 8—Medicine from case	.75	.75
Aug. 10—Medicine from case	.75	75
Aug. 12—Alcohol, $1; medicine, 75c; camphor and opium pills, $2.50 .	4.25	4.25
Aug. 17—Medicine	1.00	1.00
Aug. 18—Medicine	1.00	1.00
Aug. 21—Plasters and bandages	1.00	1.00
Aug. 25—Pepsin and nux, 75c; tully powder, 75c; bismuth, $1; codine, $2	4.50	4.50
Aug. 30—Medicine from case	.75	.75
Sept. 1—Alcohol, $1; ess. peppermint, $1.60; ess. wintergreen, $1.60; white linament, $2; compd. carthotics, $1.	7.95.	7.95
Sept. 19—One gal. cough syrup, $3.50; medicine from case, 50c	4.00	4.00
Oct. 10—Heroin tablets (1 1-12 grain), ...	.65	.65
Oct. 14—1,000 quinine and capsum tablets	2.35	2.35
Oct. 22—Pile medicine and cream of tarter tablets, 60c; medicine from case, 25c	.85	.85
Nov. 4—Linament, $1; iodex, 50c	1.50	1.50
Nov. 5—Medicine from case	.75	.75
Nov. 11—Strych. tablets.	.65	.65
	$ 128.65	$ 128.65

Bill No. 596. F. E. SIMONS.

To services attending the inmates at the County Alms House, from Dec. 1, 1913 to Dec. 1, 1914.	$ 200.00	$ 200.00

Bill No. 597. DR. C. E. CONGDON.

1914		
Dec. 23—Working over the body of Charles Ricketts 6 hours at Hotel Greeley with Dr. J. C. Jackson; patient had taken illuminating gas	$ 10.00	Return'd

Bill No. 598. G. SANDFORD.

1914		
One half expenses of attending State Conference of Charities and Correction at Utica, November 17-19: Car fare, $1.24; hotel, $2.50.	$ 3.74	$ 3.74

Bill No. 599. TOWN OF AMSTERDAM.

1913		
Dec. 2—Patrick McDermack, tramp	$ .10	$ .10
Dec. 2—Fred Right, tramp	.10	.10
Dec. 4—James Kelly, tramp	.10	.10
Dec. 11—William Dudley, tramp	.10	.10
Dec. 11—Jas. Hennessy, tramp	.10	.10
Dec. 14—William Ryler, tramp	.10	.10
Dec. 14—Thos. Wetington, tramp	.10	.10
Dec. 16—Ed. Dorathy, tramp	.10	.10

	Cl'm'd.	All'd.
Dec. 16—John Welsh, tramp	.10	.10
Dec. 16—Fred Carter, tramp	.10	.10
Dec. 22—James Perkins, tramp	.10	.10
Dec. 22—Thomas White, tramp	.10	10
Dec. 22—Chas. Gardner, tramp	.10	.10
Dec. 30—Frank Shannon, tramp	.10	.10
1914		
Jan. 5—John Care, tramp.	.10	.10
Feb. 7—Peter Lander, tramp	.10	.10
Mar. 4—George Farrey, tramp	.10	.10
Mar. 4—Thomas Murphy, tramp	.10	.10
Mar. 6—Peter Burk, tramp	.10	.10
Mar. 6—John Dolan, tramp	.10	.10
Mar. 7—George Meller, tramp	.10	.10
Mar. 7—Charles Best, tramp	.10	.10
Apr. 10—James Foley, tramp	.10	.10
Apr. 10—John Murdo, tramp	.10	.10
Apr. 14—Harry King, tramp	.10	.10
Apr. 24—Thomas Finney, tramp	.10	.10
Apr. 24—Myron Lepper and John Thompson, tramps	.20	.20
June 2—Daniel Flynn and John Carter, tramps	.20	.20
July 5—Sam Jones, Thos. Kelly and George Perkins, tramps	.30	.30
Oct. 20—John Morrice, John Smith and Chas. Gardinier, tramps	.30	.30
	$ 3.60	$ 3.60

PRINTING ACCOUNTS.

Bill No. 600. McLAUGHLIN & SCOTT.

1914		
Jan. 1—To publishing terms of county court, 3 folios 4 wks. (Moore)	$ 6.75	$ 6.75
May 27—To publishing terms of county court, 3 folios 3 wks. (Moore).	5.25	5.25
Oct. 1—To publishing terms of county court, 3 folios 3 wks. (Moore).	5.25	5.25
Oct. 22—To publishing notice to county claimants, 2 folios 4 wks. (Loder)	4.50	4.50
Aug. 18—To 200 trustees reports (Alter)	3.00	3.00
Aug. 18—To 75 letters to trustees (Alter)	2.00	2.00
Sept. 4—To 500 letterheads (Alter)	1.75	1.75
	$ 28.50	$ 28.50

Bill No. 601.
FORT PLAIN FREE PRESS.

1914		
Oct. 27—To publishing list of nominations, 125 folios, 1 time, order of Election Commissioners	$ 93.75	$ 93.75

Bill No. 602. WM. J. KLINE & SON.

1914		
Nov. 2—11,000 official ballots, 3,000 sample ballots, with changes, general offices, $364.00; 7,625 official ballots, delegates with changes, $171.56; 1,925 sample ballots, delegates, with changes, $43.21; 11,000 official ballots, constitutional delegates, changes, $247.50; 3,000 official ballots, district delegates, changes, $67.50; 24 machine diagrams, $60.00; 48 sets machine ballots (city), $144.00; reprinting 24 printing 24 machine diagrams (city), $48.00; reprinting 48 machine ballots (city), $120.00; 1 line cut voting machine (6th ward), $10.00; 1 line cut voting machine (other wards), $10.00; 82 sets statement of results (Dem.), $64.50; 82 sets statement of results (Rep.), $64.50; 80 sets statement of results (Prog.), $64.00; 60 sets statement of results (Soc.), $48.00; 64 sets statement of results (Pro.), $51.00; 36 sets statement of results (Ind. L.), $30.00; 82 tally sheets (Dem.), $51.25; 82 tally sheets (Rep.), $51.25; 60 tally sheets (Soc.), $37.50; 80 tally sheets (Prog.), $50.00; 64 tally sheets (Pro.), $40.00; 36 tally sheets (Ind. L.), $22.50; 404 poll books, $126.25; 2 sets secretary of state returns, $12.50; 90 copies enrollment books, $56.25; 1,781 inspector's return sheets (general offices), $56.00; 1,152 inspector's return sheets (delegates), $36.00; 66 tally sheets (general offices), $165.00; 96 tally sheets (delegates), $60.00; 96 poll books, $40.00; 430 cards of instruction (English), $13.50; 6 sets county canvass returns, $37.50; 5 sets tabulated statement sheets, $125.00; 48 machine cards of instruction, $9.00; 675 sheets machine inspector's returns, $42.25; 30 machine tally sheets, $9.50; 12 police returns, $15.00	$2,664.02	$2,664.02
Aug. 28—26 fol. notice of primary election (1taw5w), $71.50; 500 polling place cards (Proh.), $2.75; 500 polling place cards (Prog.),		

	Cl'm'd.	All'd.
$2.75; 500 polling place cards (Ind. L.), $2.75; 500 polling place cards (Rep.), $2.75; 500 polling place cards (Dem.), $2.75; 500 polling place cards (Soc.), $2.75; 500 primary election labels (Rep.), $1.50; 500 primary election labels (Dem.), $1.50; 350 primary election labels (Soc.), $1.25; 350 primary election labels (Pro.), $1.25; 500 primary election labels (Prog.), $1.50; 350 primary election labels (Ind. L.), $1.25	96.25	96.25
Sept. 4—200 detatched stub labels (3x8)	1.00	1.00
Sept. 9—7½ fol. election notice (4d)	16.88	16.38
Sept. 14—40 pads, 25 sheets each, copy of registration of towns, $11.50; 20 pads, 40 sheets each, copy registration of city, $6.50; covers for above, $2.75	20.75	20.75
Sept. 22—500 envelopes, insp. returns (duplicate), $3.50; 500 envelopes, insp. returns (original), $3.50; 100 envelopes (void ballots), $1.25; 100 envelopes, return for supervisors (original), $1.25; 100 envelopes, return for supervisors (duplicate), $1.25; 100 envelopes (identification), $1.25;	12.00	12.00
Oct. 2—9,895 sample ballots (31 districts)	257.27	257.27
Oct. 7—200 registry cards for city (17x11)	5.00	5.00
Oct. 9—11 fol. notice of election and boundaries (d4)	24.75	24.75
Oct. 23—250 lists of nomination (towns)	30.00	30.00
Oct. 24—24 sets machine ballots for demonstration	66.50	66.50
Oct. 26—125 fol. list of nominations (d2) ...	156.25	156.25
Oct. 27—56 fol. machine face, except 6th ward (d1), $42.00; 54 fol. machine face, 6th ward (d2), $67.50	109.50	109.50
Oct. 29—500 polling place cards	2.75	2.75
Oct. 30—150 envelopes, 12¼x18, returns to supervisors, town clerks and custodian of primary elections	9.00	9.00
	$3,471.92	$3,471.92

Bill No. 603.
MOHAWK VALLEY DEMOCRAT.

	Cl'm'd.	All'd.
1914		
Sept. 30—Notice of primary election (26 fol. 5t) .....$	71.50	$ 71.50
Sept. 10-17—Notice of officers to be elected (6 fol. 2t)	7.50	7.50
Oct. 8-15—Notice of officers to be elected (6 fol. 2t)	6.00	6.00
	$ 85.00	$ 85.00

Bill No. 604. O'CONNOR BROS.

	Cl'm'd.	All'd.
1914		
Oct. 8—15,740 enrollment ballots and envelopes.$	314.80	$ 314.80
Oct. 8—Express prepaid.	1.60	1.60
	$ 316.40	$ 316.40

Bill No. 605. W. J. KLINE & SON.

	Cl'm'd.	All'd.
1914		
Oct. 28—1,000 envelopes.$	3.25	$ 3.25
Oct. 28—1,000 note heads	3.00	3.00
	$ 6.25	$ 6.25

Bill No. 606. WM. J. KLINE & SON.

	Cl'm'd.	All'd.
1914		
Aug. 12—200 records of death, etc. of soldiers.$	15.50	$ 15.50

Bill No. 607. WM. J. KLINE & SON.

	Cl'm'd.	All'd.
1914		
Aug. 28—3,000 certificates of redemption .....$	2.75	$ 2.75
Aug. 28—3,000 bill heads for towns	4.50	4.50
	$ 7.25	$ 7.25

Bill No. 608.
TRI-COUNTY PUBLISHING CO.

	Cl'm'd.	All'd.
1913		
Oct. 29—Notice to claimants .....$	1.50	Disall'd
1914		
Jan. 7—12 inch ad., ordered by Albot	2.40	2.40
Jan. 14—12 inch ad., ordered by Albot	2.40	2.40
Jan. 28—Notice to county claimants	1.50	1.50
Apr. 8—Notice to county claimants (3t)	4.50	4.50
July 8—Notice to county claimants (3t)	4.50	4.50
Oct. 8—Notice to county claimants (3t)	4.50	4.50
	$ 21.30	$ 19.80

Bill No. 609. ABRAM D. SMITH.

	Cl'm'd.	All'd.
1914		
Aug. 20—To 2,000 health certificates (8½x11) ..$	10.00	$ 10.00
Aug. 20—To 300 N. Y. S. Educational law	3.00	3.00
Aug. 20—To 1,000 mimograph papers	1.25	1.25
Aug. 20—To 500 Manilla envelopes (6¼x8½) ...	2.00	2.00
	$ 16.25	$ 16.25

Bill No. 610. ABRAM D. SMITH.

	Cl'm'd.	All'd.
1914		
Aug. 1—To publishing Surrogate's notice (1 fol. 15 wks. to Nov. 13)$	7.75	$ 7.75
Aug. 1—To publishing October term of county court (3 fol. 3 wks.)..	5.25	5.25
Oct. 22—To publishing notice to county claimants (2 fol. 4 wks) ..	4.50	4.50
	$ 17.50	$ 17.50

Bill No. 611. ABRAM D. SMITH.

	Cl'm'd.	All'd.
1914		
Oct. 29—Publishing list of nominations (125 fol. 1 wk.) .....$	93.50	$ 93.50

Bill No. 612. B. D. ELWOOD.

1913	Cl'm'd.	All'd.
Oct. 29—Notice to county claimants (2 fol. 2 wks)	$ 2.50	$ 2.50
1914		
Jan. 7—Notice $1,000 reward by Albot (10 in. 2 wks.)	3.50	3.50
Jan. 28—Notice to county claimants (2 fol. 1 wk.)	1.50	1.50
Jan. 28—Notice terms of county court by Moore (2 fol. 10 wks)	10.50	10.50
Apr. 15—Notice to county claimants (2 fol. 3 wks.)	3.50	3.50
July 8—Notice to county claimants (2 fol. 4 wks.)	4.50	4.50
Oct. 28—Notice to county claimants (2 fol. 3 wks.)	3.50	3.50
	$ 29.50	$ 29.50

Bill No. 613 and 614.

THE MORNING SENTINEL, INC.

($1,000 assigned to the Amsterdam City National Bank; $399.31 to be sent to the Morning Sentinel, Inc.)

1914		
Sept. 29—To 2½ fol. law, 3 wks., Sept. 29 to Oct. 6-13, terms of the county court, ordered by Judge Moore	$ 3.75	$ 3.75
Aug. 14—To 500 notices of drawing, ordered by Election Commisisoners	1.75	1.75
Aug. 14—To 300 candidate notices (8½x11), ordered by Election Commissioners	1.50	1.50
Aug. 28—To 26 fols. primary election notice (law 5 wks.), ordered by Election Commissioners	71.50	71.50
Aug. 26—To 1,000 Japan bond envelopes, ordered by Election Commissioners	4.00	4.00
Sept. 3—To 500 petition notices, ordered by Election Commissioners	4.50	4.50
Aug. 14—To primary ballots, 24,684 official, 6,170 sample, ordered by Election Commissioners	968.81	968.81
Sept. 17—To 50 primary election notices, ordered by Election Commissioners	1.00	1.00
Sept. 14—To 500 teachers' lists (8 pages), ordered by Mrs. Lela G. Dodge	7.75	7.75
Oct. 22—To 2 fols. d4, notice to county claimants, ordered by clerk of the Board of Supervisors	4.50	4.50
Oct. 10—To 11 fols, Oct. 10-16-17, Nov. 3, notice of election and boundaries of election districts, ordered by Election Commissioners	24.75	24.75
Oct. 2—To 500 candidates' statements, two sides, 8½x13, ordered by Election Commissioners	4.00	4.00
Oct. 5—To 100 inspectors' directions, six pages, ordered by Election Commissioners	6.00	6.00
Oct. 28—To 125 fols., Oct. 28 and Oct. 30, list of nominations (all parties), ordered by Election Commissioners	156.25	156.25
Oct. 29—To 54 fols., Oct. 29 and Oct. 31, facsimile of voting machine for sixth ward and 2nd district of 1st ward, ordered by Election Commissioners	67.50	67.50
Oct. 29—To 56 fols., Oct. 29 and Oct. 31, facsimile of voting machine for all wards except 6th ward and 2nd district of 1st ward, ordered by Election Commissioners	70.00	70.00
Oct. 24—To 50 notices to inspectors, ordered by Election Commissioners	1.75	1.75
	$1,399.31	$1,399.31

Bill No. 615.

FORT PLAIN FREE PRESS.

1914		
Oct. 23—100 health certificates, ordered by Supt. Alter	$ .75	$ .75
Oct. 27—Publishing notice to county claimants, 2 fols. 3t	3.50	3.50
Jan. 1, 1914 to Jan 1, 1915—Publishing notice (Surrogate's), 1 fol. 52t	26.25	26.25
	$ 30.50	$ 30.50

Bill No. 616. O'CONNOR BROS.

1914		
May 29—500 diplomas	$ 7.50	$ 7.50
June 6—500 light Manilla envelopes	2.50	2.50
July 17—100 circular letters	2.00	2.00
Aug. 6—One fol. school superintendent's notice (2t)	1.25	1.25
Aug. 21—Printing 75 postals	1.00	1.00
Sept. 7—2,500 vaccination certificates	5.00	5.00
Sept. 15—125 circular letters	2.00	2.00
Oct. 24—350 eight page booklet, list of teachers and school officers	10.00	10.00
	$ 31.25	$ 31.25

(For Supt. Alter.)

Bill No. 617. O'CONNOR BROS.

1914		
Jan. 29—2½ fols. terms county court (4t)	$ 5.62	$ 5.62
May 21—2½ fols. terms county court (3t)	4.38	4.38
May 28—3 fols. Cornell scholarship (2t)	3.75	Disall'd
Oct. 1—2½ fols. terms county court (3t)	4.38	4.38
July 9—2 fols. county claimants (3t)	3.50	3.50
Oct. 22—2 fols. county claimants (4t)	4.50	4.50
	$ 26.13	$ 22.38

Bill No. 618. COOK & FORMAN.

1914	Cl'm'd.	All'd.
Sept. 3—To 500 deceased soldiers' blanks .....$	3.50 $	3.50
Oct. 27—Notice county claimants, 2fols 4wks.	4.50	4.50
	$ 8.00 $	8.00

Bill No. 619. WM. J. KLINE & SON.

1914		
Sept. 15—500 subpoenas, county court .....$	4.50 $	4.50
Sept. 15—500 subpoenas, grand jury	4.50	4.50
Sept. 15—1,500 subpoenas, county court	7.00	7.00
Sept. 15—1,500 subpoenas, grand jury	7.00	7.00
	$ 23.00 $	23.00

Bill No. 620. WM. J. KLINE & SON.

1914		
Aug. 3—One fol. Surrogate's court, 1taw13t, Semi 13t .....$	13.00 $	13.00
Aug. 22—1,000 forms No. 1, letters of admins...	15.00	15.00
Aug. 22—1,000 forms No. 21, proof of will	15.00	15.00
Aug. 22—1,000 forms No. 2, citations	8.00	8.00
Aug. 22—1,000 forms No. 23, citations, last will and testament	8.00	8.00
Aug. 22—1,000 forms No. 40a, notice to legatees (no contest)	8.00	8.00
Aug. 22—1,000 forms No. 40b, notice to legatees (contest)	8.00	8.00
Aug. 22—1,000 general citations to show cause	5.25	5.25
Aug. 31—1,000 inventory of personal property ..	13.50	13.50
Aug. 31—1,000 petitions for appointment of guardian	15.00	15.00
Sept. 8—500 notices of rejection of claim	3.50	3.50
	$ 112.25 $	112.25

Bill No. 621. WM. J. KLINE & SON.

1914		
Aug. 4—1 fol. proposals for coal, armory, d9 (supervisors) .....$	4.75 $	4.75
Aug. 4—Four fols. July sheriff's report, 1d (sheriff)	3.00	3.00
Sept. 10—2 fols. sheriff's proclamation, 2taw4w (sheriff)	8.50	8.50
Sept. 10—1 fol. panel and trial jurors, d2 (county (clerk)	1.25	1.25
Sept. 12—3½ fols. sheriff's August report, 1t (sheriff)	2.63	2.63
Sept. 18—100 statement blanks, footing tax (county clerk)	1.50	1.50
Sept. 23—1 fol. trial jurors, d2, Semi 1t (county clerk)	1.75	1.75
Sept. 26—200 supreme court calendars (county clerk)	30.00	30.00
Sept. 26—200 trial jury lists (county clerk) ..	3.50	3.50
Sept. 26—100 grand jury lists (county clerk) ..	2.50	2.50
Sept. 28—2½ fols. terms of county court, 1d (county clerk)	1.25	1.25
Oct. 9—200 county court calendars, (county clerk)	20.00	20.00
Oct. 9—100 jury lists (county clerk)	2.50	2.50
Oct. 5—2½ fols. terms of county court, d2 (county court)	2.50	2.50
Oct. 14—3½ fols. sheriff's September report (sheriff)	2.63	2.63
Oct. 22—2 fols. notice of county claimants, 1aw 3w, Semi 1t (supervisors)	4.50	4.50
	$ 92.76 $	92.76

Bill No. 622.
ALBANY EVENING UNION CO.

1914		
Sept. 28—Terms of court (5 fol. 1awk.-3wks.-3t)$	8.75 $	8.75

Bill No. 623.
MOHAWK VALLEY DEMOCRAT.

1914		
Aug. 26—1,000 school blanks, printed 4 sides$	7.50 $	7.50
Sept. 4—1,000 large Manilla envelopes, 9x12, printed	7.50	7.50
	$ 15.00 $	15.00

Bill No. 624.
MOHAWK VALLEY DEMOCRAT.

1914		
Oct. 22, 29, Nov. 5, 12—Publishing notice of county claimants, 2 fols. 4t .....$	4.50 $	4.50

Bill No. 625.
MOHAWK VALLEY DEMOCRAT.

Oct. 1, 8, 15—Publishing terms of county court, 3t, 3 fols. .....$	5.25 $	5.25

Bill No. 626.
MOHAWK VALLEY DEMOCRAT.

1914		
Aug. 31—250 printed cards for index (4x9) .....$	2.50 $	2.50
Aug. 31—100 printed cards for file boxes (2¼x3⅛)	.50	.50
Sept. 30—Jury drawing, supreme court, 1 fol. 1t	1.25	1.25
Sept. 30—Jury drawing, county court, 1 fol. 2t	1.25	1.25
	$ 5.50 $	5.50

Bill No. 627.
MOHAWK VALLEY DEMOCRAT.

1914		
Aug. 31—Publishing notice, Surrogate's court, 1¼ fols. 4t .....$	3.00 $	3.00
Sept. 30—Publishing notice, Surrogate's court, 1½ fols. 4t	3.00	3.00
Oct. 31—Publishing notice, Surrogate's court, 1½ fols. 5t	3.75	3.75
	$ 9.75 $	9.75

Bill No. 628.
MOHAWK VALLEY REGISTER.

1914		
July 8-15-22-29—Notice to claimants, ordered by Harry D. Loder .....$	4.50 $	4.50

	Cl'm'd.	All'd.
Oct. 28, Nov. 4-11-18—Notice to claimants, ordered by Harry D. Loder	4.50	4.50
	$ 9.00	$ 9.00

Bill No. 629.
MOHAWK VALLEY DEMOCRAT.

1914		
Aug. 22—Cut of Jerry Prell	$ 1.25	$ 1.25
Aug. 22—100 postals and printing reward for Prell	2.00	2.00
Sept. 30—Publishing supreme court proclamation, 2 fols. 4t	4.50	4.50
Sept. 30—Sheriff's report for August, 2 fols.	1.50	1.50
Oct. 5—Blank ballots for jury room	.25	.25
Oct. 6—200 No. 9 envelopes, printed	1.50	1.50
Oct. 15—Publishing Sept. sheriff's report, 2 fols.	1.50	1.50
	$ 12.50	$ 12.50

REPAIRS AND SUPPLIES ACCOUNTS.

Bill No. 630. HENRY C. GRIEME CO.

1914		
Oct. 30—600 fire brick @ $35, $21.00; 5 bags fire clay @ $2, $10.00; 10-2 x4-9 spruce 60' 3-2x4-14 28', 88' @ $35, $3.08; 1 door 2' 6"x6' 8", $3.00; 425' ceiling @ $40, $17; 75 hours mason @ 70c, $50.40; 40 hours laborers @ 27c, $10.80; 100 fire brick @ $35; $3.50; 5 hours mason @ 70c, $3.50	$ 122.28	$ 122.28

Bill No. 631. THOMAS J. McCORMICK.

1914		
Oct. 1—¼ doz. chain mats 1-5, 72x36 @ $39.	$ 9.75	$ 9.75
Less credit memo.	7.20	7.20
	$ 2.55	$ 2.55

Bill No. 632. CORNELIUS DWYER.

1914		
Sept. 29—8 hours man repairing pump	$ 5.60	$ 5.60
Sept. 29—Car fare, 44c; meals, 25c	.69	.69
Sept. 29—1 lb. ⅜" packing	.70	.70
Oct. 13—6 3½" fiberous water piston rings	2.75	2.75
Oct. 13—8 hours man repairing pump	5.60	5.60
Oct. 13—Car fare, 44c; meals, 25c	.69	.69
Oct. 15—7 hours man on pump	4.90	4.90
Oct. 15—Car fare, 44c; meals, 25c	.69	.69
	$ 21.62	$ 21.62

Bill No. 633. LELA G. DODGE.

	Cl'm'd.	All'd.
1914		
Telephone for May	$ 4.00	
Telephone for June	2.00	
Telephone for July	2.00	
Telephone for August	2.05	
Telephone for September	3.05	
Babcock milk tester	9.50	
	$ 22.60	Disall'd

Bill No. 634. J. B. LYON COMPANY.

Oct. 31—One blank book "Assignment of Mortgages," No. 151, 600 pages paged regular, index in front, 1 letter to a leaf, ruled and printed on Weston 40 lb. medium, bound in full sheep ends and bands with extra canvas cover	$ 26.50	$ 26.50

Bill No. 635. MATTHEW BENDER CO.

1913		
Dec. 16—1914 diary	$ 3.00	$ 3.00
1914		
May 11—Parson's code, 1914	4.00	4.00
	$ 7.00	$ 7.00

Bill No. 636. W. AND L. E. GURLEY.

1914		
Aug. 3—1 No. 10515 coal re-weighing book	$ 1.00	$ 1.00
Aug. 3—500 No. 10558 red condemning tags	1.75	1.75
Aug. 3—1,000 No. 10243 lead seals @ 35c per 100	3.50	3.50
Aug 3—Postage	.30	.30
	$ 6.55	$ 6.55

Bill No. 637. C. C. HAGER CO.

1914		
Sept. 25—2 No. 2 black never smear pads @ 50c, $1.00; 1 No. 3 black never smear pad, 60c; 1 four oz. black never smear ink, 90c	$ 2.50	$ 2.50

Bill No. 638.
CAYADUTTA GENERATING CO.

1914		
Old Court House:		
Meter reading, Oct. 26, 1415—130 K. W. H. @ 10c	$ 13.00	$ 13.00
Meter reading, Sept. 26, 1285—66 K. W. H. @ 10c	6.60	6.60
Meter reading, Aug. 26, 1219—61 K. W. H. @ 10c	6.10	6.10
Meter reading for July, 26, 1158—		
New Court House:		
Meter reading, Oct. 26, 333—14 K. W. H. @ 10c	1.40	1.40
Meter reading, Sept. 26, 319—@ minimum	1.00	1.00
Meter reading, Aug. 26, 319—@ minimum	1.00	1.00
Meter reading, July 26, 319—		
County Jail—Light:		
Meter reading, Oct. 26, 475—175 K. W. H., 150 @ 10c and 25 @ 8c	17.00	17.00
Meter reading, Sept. 26, 300—113 K. W. H. @ 10c	11.30	11.30
Meter reading, Aug. 26, 187—82 K. W. H. @ 10c	8.20	8.20
Meter reading, July 26, balance due	.10	.10

	Cl'm'd.	All'd.
County Jail—Power:		
Meter reading, Oct. 26, 26—10 K. W. H., minimum	5.00	5.00
Meter reading, Sept. 26, 16—16 K. W. H. @ 10c	1.60	1.60
One arc lamp for months of August, September and October @ $5.25 per month	15.75	15.75
Aug. 28—Five 25 watt lamps by A. M'L @ 30c	1.50	1.50
Sept. 18—Five 25 watt lamps by E. H. K. @ 30c	1.50	1.50
Sept. 25—Five 40 watt lamps by E. H. K. @ 30c	1.50	1.50
Sept. 25—5-25 watt lamps by A. McL. @ 30c	1.50	1.50
Sept. 25—One 5 H. P. motor with base and pulleys (2 phase), $100; wiring of same, $25.40; material and labor: brass wire, 4 lags, 8 washers, 80c; 9½ hours labor, $3.80; 5 hours labor, $1.50	131.50	131.50
Oct. 15—One key socket by E. H. K.	.25	.25
	$ 225.80	$ 225.80

Bill No. 639. HANSON & DICKSON.

1914		
Aug. 8—Repair office chair	$ 1.08	$ 1.08

Bill No. 640.
MATTHEW BENDER & CO.

1914		
May 12—Parson's code, 1914	$ 4.00	$ 4.00
Sept. 21—Heaton Surrogates, 1914, 2 vols.	15.00	15.00
Oct. 26—Branson Inst. to Juries, 1914	6.50	6.50
	$ 25.50	$ 25.50

Bill No. 641. BAKER, VOORHIS & CO.

1914		
Sept. 10—Redfield's Surro. Practice Suppt.	$ 3.00	$ 3.00

Bill No. 642.
COAL CO. OF FULTON COUNTY.

1914		
May 6—2,700 lbs. chestnut coal	$ 9.45	$ 9.45
June 6—4,300 lbs. chestnut coal	15.05	15.05
July 14—4,400 lbs. chestnut coal	15.40	15.40
Aug. 18—4,000 lbs. chestnut coal	14.00	14.00
Aug. 31—175,800 lbs. egg coal	531.80	531.80
Sept. 8—4,000 lbs. chestnut coal	13.50	13.50
Sept. 24—4,000 lbs. chestnut coal	14.00	14.00
Oct. 14—4,000 lbs. chestnut coal	14.00	14.00
	$ 627.20	$ 627.20

Bill No. 643.
THE BANKS LAW PUBLISHING CO.

1913		
Sept. 4—Bradbury's Plead'g. and Prac. Rpts. vol. 2	$ 4.00	$ 4.00
1914		
Jan. 27—Chrystie Inherit. Tax	6.50	6.50
May 23—Chase Code, 1914	4.00	4.00
Aug. 1—Bradbury's Plead'g. and Prac. Rpts., vol 3	4.00	4.00
	$ 18.50	$ 18.50

Bill No. 644.
ART METAL CONSTRUCTION CO.

1914		
Sept. 11—1 No. 849 legal file, $39.50; 1 No. 852 card index case, $5.50; 20 No. 26 guides numbered by tens, 10-200, 88c; 200 No. 24 folders numbered by tens, 1-200, $2.60; 1 set 40 style No. 531 guides, 35c; 500 No. 5321 cards @ 12c, 60c	$ 49.43	$ 49.43

Bill No. 645. WM. M. OUDERKIRK.

1914		
Nov. 4—To forty-four (44) packages of stationery @ $1.25 per package	$ 55.00	$ 55.00

Bill No. 646.
UNDERWOOD TYPEWRITER CO.

1914		
Oct. 2—One 6-ribbon coupon book, No. 469	$ 3.50	$ 3.50

Bill No. 647.
ADAMS LAUNDRY MACHINERY CO.

1914		
Sept. 1—Man's car fare and expenses, $3.05; 51½ hours labor, $25.75; fittings as per the following: 1 2½" black tee, 2 2½" black bushings, 1 1½" black bushings, 2 1" Jenkins globe valves, 2 1" galv. nipples, 2 1" galv. unions, 4 1" galv. ells, 2½' 2½" black pipe and threads, 3 2" galv. nipples, 2 2" galv. ells, 1 2½" coupling, 13 ft. 2" black pipe threaded, 10 ft. 1" galv. pipe, 1 lb. white lead, 4 ½x7" mach. bolts, 1 ½" galv. ell, 2 pcs. ½" pipe 20" long, 2 pcs. ½" pipe 17" long, cutting threads, 4 ft. 1" galv. pipe, 1 1" galv. nipple 6" pipe, 1 1" galv. nipple 7" pipe, cutting threads, rubber packing, 2 ⅝x20 machine bolts, 2 ⅝ cast washers, blacksmith labor, 1 2½x2" bushing, 1 2" black nipple, 1 2" black ell	$ 17.39	$ 17.39
Aug. 24—1 32x48" Stabwood washer, single 24" gearing, right hand end movement, right hand 2½" outlet, left hand gauge, 2 pocket brass trimmed cylinder, wood door cleats, 1 inside and 1 outside door, water inlet at back end of outlet tee reduced to 2", brass angle door jamb and brass splash sheet	125.00	125.00

	Cl'm'd.	All'd.
Aug. 24—1 24" solid curb extractor with wire cover and angle counter fitted with Adams friction pulley	170.00	170.00
Aug. 24—1 No. A cold roll flat ironer, 33x6" (hand power)	70.00	70.00
Aug. 31—The following oak tanned leather belting: 12' 10" of 4" single belt @ 96c ft., $12.32; 12' 8" of 3" single belt @ 72c ft., $9.12; 14' 4" of 2½" single belt @ 60c ft., $8.60; 14' 7" of 2" single belt @ 48c ft., $7.00; 50' of ¼" belt lacing @ 2c ft., $1.00; 17' 6" of 4" single belt @ $1.44, $25.20; less 50 per cent., $31.62; 1 26x6" Crown 1 15-16 steel split pulley, $11.95, less 45 per cent., $6.57	38.19	38.19
Aug. 24—10 1 15-16" C. R. shafting @ 35c, $3.50; 2 wall brackets, 15", 1 15-16" bore @ $4.75, $9.50; 2 1 15-16" collars, $1.00; 1 22x8" straight face x 1 15-16" bore s. pulley, $7.20; 1 12x8 straight face x 1 15-16" bore s. pulley, $3.47 ..	24.67	24.67
	$ 474.05	$ 474.05

Bill No. 648.
MATTHEW BENDER & CO.

1914		
Jan. 6—Code Amendments, 1913 .....$	.75	$ .75
Feb. 4—Joyce Indictments	7.50	7.50
May 18—Code Amendments, 1914	1.50	1.50
May 23—Bender's Penal Law, 1914	4.00	4.00
June 15—Cook's Code, 1914	7.50	7.50
Oct. 26—Branson Inst. to Juries, 1914	6.00	6.00
	$ 27.25	$ 27.25

Bill No. 649.
MATTHEW BENDER & CO.

1914		
Nov. 25—Bender's Manual, 1914 .....$	5.50	$ 5.50

Bill No. 650. MUTIMER & LINDSAY.

1914		
Nov. 13—51 1-5 gals. floor oil @ 53c .....$	27.14	$ 27.14

Bill No. 651.
THE CINCINNATI STAMP MFG. CO.

1914		
Oct. 3—1 Royal time stamp .....$	7.50	$ 7.50

Bill No. 652. E. CORNING DAVIS, Jr.

1914		
Nov. 7—1 Linatime, No. 12 .....$	7.00	$ 7.00

Bill No. 653. KURLBAUM & RICHTER.

1914		
July 28—2 pkgs. clothes pins .....$	.15	$ .15
July 29—1 electric lantern, $2.00; 1 battery, 30c ..	2.30	2.30
Aug. 1—1 pt. turp.	.10	.10
Aug. 3—1 carborundum stone	.25	.25
Aug. 10—5 ⅜ expansion bolts, 40c; 5 ⅜x5 lag screws, 15c; 15 ½x5 lag screws, 60c; 1 ½" bit, 25c; 4 reels clothes line, $1.80; 20 screw eyes, 20c	3.40	3.40
Aug. 11—6 hand hole gaskets, 75c; 6 man hole gaskets, $3.30; 2 lbs. finishing nails, 8c.	4.13	4.13
Aug. 12—2 electric lanterns, $4.00; 1 battery, 30c	4.30	4.30
Aug. 13—¾ lb. sash cord, 27c; 1 brush and handle, 35c	.62	.62
Aug. 14—1½ doz. cotter pins	.15	.15
Aug. 15—2 ⅜" carriage bolts, 6c; 1 dipper, 35c; 1 9-16 bit, 35c; 8 ⅝x7" machine bolts, 48c ...	1.24	1.24
Aug. 18—1 lb. asbestos paper	.10	.10
Aug. 19—2 boxes shoe polish, 20c; 1 night lock, 45c	.65	.65
Aug. 20—1 can Whiz polish, 30c; casting for hand drill, 65c; postage, 8c	1.03	1.03
Aug. 21—1 pair 8" hinges, 20c; 1 3" staple, 1c; 4 ¾" No. 8 screws, 2c; 1 skylight glass, 91c; 2 lbs. putty, 10c; 23½ ft. 1" black pipe, $1.65; 2 1" floor flanges, 20c; ½ doz. ¾x14 screws, 2c; 1 pkg. gold bronze, 25c	3.36	3.36
Aug. 22—30 ¾x8 screws.	.08	.08
Aug. 24—1 lb. finishing nails, 4c; 1 basket, 15c; 2 pkgs. clothes pins, 16c	.35	.35
Aug. 26—2 kettle knobs.	.05	.05
Aug. 28—3 ⅝x20" machine bolts	.36	.36
Aug. 29—1 brush, 60c; 5 lbs. 8 nails, 15c	.75	.75
Sept. 1—2 doz. table spoons	1.00	1.00
Sept. 3—1 oiler, 40c; 2 scrubbing brushes, 10c; 1 9" K. K. file, 15c; 1 5" slim taper, 10c	.75	.75
Sept. 5—1 6 lb. flat iron	.36	.36
Sept. 8—1 axe, 95c; 1 stick belt dressing, 35c	1.30	1.30
Sept. 11—Plaster Paris, 10c; 2 hours labor, 90c	1.00	1.00
Sept. 12—8 lbs. ¾" iron, 24c; fixing boiler rake, 50c	.74	.74
Sept. 15—2 Two-in-One shoe polish	.20	.20
Sept. 16—1 extra high galv. pail	.50	.50
Sept. 18—1 pair door knobs	.10	.10
Sept. 19—1 boiler, $3.50; new bottom in boiler, $1.25	4.75	4.75
Sept. 21—Rep. faucets, 35c; ½ lb. tacks, 10c; 3½ lbs. waste, 35c	.80	.80
Sept. 29—1 gal. cyl. oil.	.50	.50
Oct. 5—1 stove brush, 20c; 5 stove bolts, 5c..	.25	.25
Oct. 6—1 6" elbow, 20c; 1 can Whiz polish, 30c..	.60	.60

	Cl'm'd.	All'd.
Oct. 15—1½ lbs. rubber packing	1.13	1.13
Oct. 17—1 butcher knife, 40c; 1 scrub brush, 25c; 1 gal. cyl. oil., 50c	1.15	1.15
Oct 26—1 gal. oil, 50c; 1 basin cock, $1.25; 1 hrs. labor, 40c	2.15	2.15
Oct. 27—1 box ⅝ Wolverine fibre washers, 75c; 1 ball cock washer, 20c; 1 hrs. labor, 40c	1.35	1.35
Oct. 30—2 lbs. band iron, 8c; making corner iron for chair, 50c	.58	.58
Oct. 31—1 syphon ring, 20c; 2 hrs. labor, 80c	1.00	1.00
Oct. 31—1 6" file	.10	.10
Nov. 2—1 gal. cyl. oil	.50	.50
Nov. 3—2 large mop wringers	5.00	5.00
Nov. 4—2 24x32 glass, $1.42; 1 hinge, 5c; 2 lbs. putty, 10c	1.57	1.57
Nov. 6—3 lbs. 10 nails	.09	.09
Nov. 7—1 gal. cyl oil, 50c; 1 pail, 40c; 1 10" file, 15c; 1 wooden faucet, 8c	1.13	1.13
Nov. 10—½ length stove pipe	.10	.10
Nov. 13—2½ doz. tablespoons, $1.25; 1 gal. cyl. oil, 50c	1.75	1.75
	$ 53.72	$ 53.72

Bill No. 654. SEELY CONOVER CO.

1914		
Aug. 14—1 box carbon	$ 2.50	$ 2.50
Sept. 17—1 2 American flags	6.00	6.00
Nov. 3—3 American flags	1.50	1.50
Nov. 6—1 doz. blanks	.35	.35
Nov. 6—1 staple fastener	1.50	1.50
Nov. 6—1 box staples	.20	.20
	$ 12.05	$ 12.05

Bill No. 655. SEELY CONOVER CO.

1914		
Aug. 29—300 sheets, unpaid taxes	$ 10.00	$ 10.00
Sept. 18—1 doz. blotting	1.00	1.00
Sept. 18—Letter file, 40c; box typewriter paper, $1.40; pencils, 30c	2.10	2.10
Sept. 23—Tax sale certificate book	17.00	17.00
Oct. 2—Tax sale certificate book	35.00	35.00
	$ 65.10	$ 65.10

Bill No. 656. SEELY CONOVER CO.

1914		
Sept. 2—2 boxes typewriter paper	$ 2.60	$ 2.60

Bill No. 657. SEELY CONOVER CO.

1914		
Aug. 11—Box typewriter paper	$ 1.20	$ 1.20
Aug. 14—Ribbons	.75	.75
Aug. 19—2 rolls adding machine paper	.20	.20
Oct. 20—2 rolls adding machine paper	.20	.20
Oct. 20—Paste	.25	.25
Nov. 16—Box typewriter paper	1.20	1.20
	$ 3.80	$ 3.80

Bill No. 658. SEELY CONOVER CO.

1914	Cl'm'd.	All'd.
Sept. 17—2 ribbons	$ 1.50	$ 1.50
Sept. 17—1 jar paste	.25	.25
Sept. 22—Bond book	10.00	10.00
Oct. 10—Board clip	.25	.25
Oct. 10—500 documents, engraved special	32.00	32.00
Oct. 17—Ribbon, 75c; 2 pen holders, 10c	.85	.85
Oct. 19—Ribbon	.75	.75
	$ 45.60	$ 45.60

Bill No. 659. JOHN W. DAVIS.

1914		
Sept. 10—12 pens, 10c; 4 pen holders, 20c; 1 doz. pen holders and 1 bill file, $1.00	$ 1.30	$ 1.30
Oct. 16—2 boxes pens	2.50	2.50
Oct. 21—1 doz. carbon paper	.25	.25
Nov. 17—2 boxes fasteners	.50	.50
	$ 4.55	$ 4.55

Bill No. 660. JOHN W. DAVIS.

1914		
Oct. 28—1 box envelopes, ordered by McLauchlin	$ 1.00	$ 1.00
Nov. 7—24 sheets legal cap paper, ordered by McLauchlin	.20	.20
Nov. 8—1 book ordered by McLauchlin	.25	.25
	$ 1.45	$ 1.45

Bill No. 661. HARRY P. VOORHEES.

Dec. 3, 1913 to Nov. 20, 1914—Postage bill, $20.50; postage used at Surrogate's office at city, $8.00	$ 28.50	$ 28.50
1914		
Aug. 3—Express on books from Conover & Co.	.32	.32
Aug. 25—Stamping pad and ink	1.00	1.00
Aug. 20—Express on filing envelopes, 35c; one P. O. box rent, $1.80; 46 trips, Fonda to Amsterdam and return during year at 44c per trip, $20.24	22.39	22.39
	$ 52.21	$ 52.21

Bill No. 662. TUCKER'S NEWS SHOP.

1914		
Sept. 1—Box carbon paper	$ 3.00	$ 3.00

Bill No. 663. M. E. MANIFOLD.

1914		
Oct. 7—44 packages of stationery to be used on registration days @ $1.25 per pkg.	$ 55.00	$ 55.00

Bill No. 664. TUCKER'S NEWS SHOP.

1914		
Sept. 19—50 packages primary supplies @ $1.25	$ 62.25	
Oct. 27—1 box typewriter paper	1.35	
Oct. 27—2 pkgs. stickers	.10	
	$ 63.95	$ 58.95

Bill No. 665. E. CORNING DAVIS, Jr.

1914		
Nov. 8—1 lineatime, model No. 12	$ 7.00	$ 7.00

Bill No. 666. GLEN TELEPHONE CO.

1914	Cl'm'd.	All'd.
Clerk's Office:		
Rental, August, September, October, 3 months @ $3.00	$ 9.00	$ 9.00
Tolls, August, September, October	4.90	4.90
Sheriff's Office:		
Rental, August, September, October, 3 months @ $3.00	9.00	9.00
Tolls, August, September, October	50.75	50.75
Surrogate's Office:		
Rental, August, September, October, 3 months @ $3.00	9.00	9.00
Tolls, August, September, October	.65	.65
New Court House:		
Rental, August, September, October, 3 months @ $3.00	9.00	9.00
County Alms House:		
Rental, August, September, October, 3 months @ 25c	.75	.75
Tolls, August, September, October	29.95	29.95
District Attorney's Office:		
Rental, August, September, October, 3 months @ $3.00	9.00	9.00
Tolls, August, September, October	14.90	14.90
Ernest Kurlbaum:		
Rental, August, September, October, 3 months @ $2.00	6.00	6.00
Tolls, August, September, October	1.45	1.45
	$ 154.35	$ 154.35

Bill No. 667.

MATTHEW BENDER & CO.

1914		
Nov. 9—Bender's Manual, 1914	$ 7.50	Return'd

Bill No. 668. PHILO-SELBY CO.

1914		
Sept. 23—1,000 No. 6¼ envelopes	$ 8.00	$ 8.00

Bill No. 669.

MATTHEW BENDER & CO.

1914		
Nov. 25—B. C. & G. Supp., 1913, 2 vol.	$ 15.00	$ 15.00
Nov. 25—B. C. & G. Supp., 1914, 1 vol.	7.50	7.50
	$ 22.50	$ 22.50

SHERIFF'S AND DEPUTY SHERIFFS' ACCOUNTS.

Bill No. 670.

FRITSCHER & McLACHLAN.

1914		
July 11—14 flour sacks	$ .49	$ .49
Aug. 1—6 Old Dutch Cleanser	.60	.60
Aug. 4—25 flour sacks	.88	.88
Sept. 1—2 Pearline	.50	.50
Sept. 3—2 Pearline	.50	.50
Sept. 24—5 lbs. meal	.18	.18
Oct. 6—Matches	.50	.50
Oct. 23—4 Old Dutch Cleanser	.40	.40
	$ 4.05	$ 4.05

Bill No. 671. F. H. FRANCHOIS.

1914		
Error on past bill	$ 2.00	$ 2.00
Aug. 5—Papayaus tablets	.25	.25
Aug. 6—1 qt. ammonia	.25	.25
Aug. 8—Paris Green	.12	.12
Aug. 10—Peroxide	.35	.35
Aug. 12—1 qt. gasoline, 8c; 1 qt. ammonia, 25c; 1 lb. sal. soda, 10c	.43	.43
Aug. 20—2 lbs. epsom salts, 20c: 2 boxes soap, 50c; linament, 50c	1.20	1.20
Aug. 26—1 qt. ammonia, 25c; 1 qt. sulphuric acid, 15c; 1 lb. lamp borax, 15c	.55	.55
Aug. 28—Digestive tablets	.50	.50
Sept. 1—2 sponges, $1.00; 1 brush, 75c	1.75	1.75
Sept. 2—1 comb, 60c; 2 lbs. sod. nitrate, 30c	.90	.90
Sept. 3—1 sponge, 50c; gasoline, 10c	.60	.60
Sept. 6—2 peroxide	.40	.40
Sept. 7—1 lb. flax seed, 10c; 2 boxes soap, 50c.	.60	.60
Sept. 8—4 oz. glycerine, 35c; 1 pt. witch hazel, 25c	.60	.60
Sept. 11—1 glass 26x56 and work	4.00	4.00
Sept. 10—Adhesive plaster	.10	.10
Sept. 22—1 qt. ammonia	.25	.25
Sept. 23—Digitalis	.50	.50
Sept. 26—Cough remedy, 25c; plaster, 25c	.50	.50
Oct. 5—2 boxes soap	.50	.50
Oct. 5—Castor oil, 25c; gasoline, 5c	.30	.30
Oct. 13—gasoline, 10c; sponge, 25c	.35	.35
Oct. 14—Oil	.75	.75
Oct. 17—1 qt. alcohol and bottle, $1; 1 pt. witch hazel, 25c	1.25	1.25
Oct. 23—Can wax	.65	.65
Oct. 29—Bottle witch hazel, 20c; 1 brush, 25c; 1 Sani-Flush, 25c	.70	.70
	$ 20.35	$ 20.35

Bill No. 672.

MOHAWK MACHINE SHOP.

1914		
June 2—To 4 hours with car, to Johnstown and Gloversville	$ 8.00	$ 8.00
June 3—To 2 hours with car, to Johnstown, sheriff with prisoner	4.00	4.00
June 15—To 4 hours with car, sheriff	8.00	8.00
June 17—To 3 hours with car, Albot, after witness	6.00	6.00
June 17—To 1½ hrs. with car, Albot, after witness	3.00	3.00
June 19—To 1½ hrs. with car to Gloversville, after witness	3.00	3.00
July 20—To 1½ hrs. with car to Gloversville, after witness	3.00	3.00

	Cl'm'd.	All'd.
Aug. 25—To 4½ hrs. with car to St. Johnsville, after witness	9.00	9.00
Sept. 20—With car to Canajoharie, Dr. Reed	5.00	5.00
	$ 49.00	$ 49.00

Bill No. 673. EDWARD J. SHEEHAN.

1914		
Aug. 9—2 hrs. auto hire, trip to Fort Johnson, investigating burglarly in Waldvegel hotel and to Auriesville shrine investigating burglary of contribution boxes ...$	4.00	$ 4.00
Aug. 12—18 hrs. auto hire, taking deputy sheriff Betz to Fort Hunter to investigate murder of Salvatore Loiginano and to search vicinity for murderer.	36.00	36.00
Aug. 14—3 hrs auto hire, taking Sheriff Kurlbaum and detectives from Fonda to the scenes of the murder.	6.00	6.00
Aug. 14—1 hr. auto hire, going after Frank Thiss and Edward Fish, charged with trying to wreck freight train at Fonda, N. Y.	2.00	2.00
Aug. 14—Serving subpoenas on A. Betz, Wm. Haff and Thomas Donlon	.75	Disall'd
Aug. 15—3 hrs. auto hire, taking Sheriff Kurlbaum and Deputy Sheriffs Betz and Whitback from Fonda to Fort Hunter and vicinity, to make further investigation of the murder	6.00	6.00
Aug. 17—4 hrs. auto hire, taking Sheriff Kurlbaum to Troy, N. Y., to look over prisoner held there	8.00	8.00
Aug. 19—Taking detective Hartigan of Amsterdam and prisoner Dominick Laviavia to Fonda jail on a charge of arson in the first degree by order of Assistant District Attorney Salmon, one and one-half hours auto hire .	3.00	3.00
Aug. 31—Taking Deputy Sheriff Betz and Detective Mockery to Road Camp on the state highway west of Palatine Bridge to investigate shooting in camp and to make search for one Tony Catolono, 6 hrs. auto hire	12.00	12.00
Sept. 3—1 hr. auto hire, taking Deputy Sheriff Platter to the town of Florida in the vicinity of Hilt Youngs farm to move a band of gypsies causing annoyance ...	2.00	2.00
Oct. 3—Taking Deputy Sheriffs Whitbeck and Platter to St. Johnsville, Fort Plain and Canajoharie to investigate gambling device by order of District Attorney Albot, 3 hrs. auto hire	6.00	6.00
Oct. 5—Going from Amsterdam to Fort Johnson with Deputy Sheriff Betz to quiet disturbance in the vicinity of the home of Tony Luba and arrested the same, 2 hrs. auto hire	4.00	4.00
Oct. 6—4 hrs auto hire, summoning jurors in the town of Root, town of Charleston and town of Glen	8.00	8.00
Oct. 7—4 hrs. auto hire, looking for Pasquale Trotto and Martlis Biggilli, wanted as witness in the case of the People vs. Tony Catolono, to St. Johnsville, Little Falls by order of District Attorney Albot	8.00	8.00
Oct. 8—4 hrs. auto hire, with Deputy Sheriff Betz in search of Anna Lewis through the towns of Root, Canajoharie and Glen	8.00	8.00
Oct. 9—6 hrs. auto hire, with Deputy Sheriff Whitbeck, in search of Miss Anna Lewis in Herkimer county	12.00	12.00
Oct. 10—2 hrs. auto hire, taking Deputy Sheriff Betz, to the polling places in the towns of Amsterdam and Florida	4.00	4.00
Oct. 12—10 hrs. auto hire, going from Fonda to Hinkley and Grant, N. Y. and back to Prospect and Newport, N. Y., in search of witnesses in the case of the People vs. Tony Catolona, by order of District Attorney Albot, $20.00; dinner for Betz and myself, $1...	21.00	21.00
Oct. 13—1½ hrs. auto hire, taking Assistant District Attorney Salmon from Fonda to Amsterdam and return with witness	3.00	3.00
Oct. 17—Taking Deputy Sheriff Betz to the polling places in the towns of Amsterdam and Florida, 2 hours auto hire	4.00	4.00
Oct. 20—2 hrs. auto hire, summoning extra jurors in the towns of Mohawk, Amsterdam and Florida	4.00	4.00
Oct. 21—1 hrs. auto hire, summoning jurors in the city of Amsterdam	2.00	2.00
Oct. 27—1 hr. auto hire, investigating the condition of Arthur Whitney, a witness in the Mullarkey case	2.00	2.00
Oct. 27—3 hrs. auto hire, going from Fonda to		

	Cl'm'd.	All'd.
Wagner's Hollow to quiet disturbance in the vicinity of the home of Frank Marshall	6.00	6.00
Oct. 28—2 hrs. auto hire, taking Arthur Whitney from Amsterdam to Fonda and return to Amsterdam as a witness in the case of the People vs. Mullarkey, order of District Attorney Albot	4.00	4.00
Nov. 10—In the case of the People vs. Arthur Rupert, making arrest on bench warrant	.75	Disall'd
116 miles	11.60	Disall'd
1 days custody	1.00	Disall'd
Nov. 11—4 hrs. auto hire, investigating burglarly and robbery at the American hotel and J. L. Wilson's grocery store, and Collier's dry goods store and Jake Levi's meat market in the village of Hagaman	8.00	8.00
Nov. 11—2 hrs. auto hire, summoning jurors in the town of Amsterdam, special term of supreme court, taking Deputy Sheriff Betz	4.00	4.00
	$ 195.10	$ 181.00

Bill No. 674. ALFRED McLAUCHLIN.

1914		
Nov. 18—Went to Charlston, 3 jurors	$ 2.00	$ 2.00
Nov. 19—Went to Logtown, jurors	2.00	2.00
Nov. 21—Served 4 jurors, Mohawk	2.00	2.00
Feb. 1—Served jurors, Glen, county court	2.00	2.00
Feb. 2—Served jurors, Mohawk, county court	2.00	2.00
Feb. 11—Served jurors, Glen and Root	2.00	2.00
May 22—Served jurors, county court, Mohawk	2.00	2.00
June 4—Served jurors, county court, Glen	2.00	2.00
June 6—Served jurors county court, Root	2.00	2.00
June 12—Summoned witness, Higgins trial	2.00	2.00
June 16—Jurors, extra panel, Mohawk	2.00	2.00
July 1—Jurors, extra panel, Mohawk	2.00	2.00
July 25—Went to Tribes Hill, Miller execution.	2.00	2.00
July 30—Went to Tribes Hill, gypsies in highway	2.00	2.00
July 31—Went to Tribes Hill, Miller execution.	2.00	2.00
Aug. 3—Went to Fraley farm, Baun execution.	2.00	2.00
Sept. 19—Jurors, supreme court, Mohawk	2.00	2.00
Sept. 21—Jurors, supreme court, Glen	2.00	2.00
Oct. 20—Extra jurors, Mohawk	2.00	2.00
Oct. 22—Extra jurors, Glen	2.00	2.00
Nov. 3—Surrogate's court jurors, Mohawk	2.00	2.00
Nov. 16—Jurors, Roach trial Mohawk	2.00	2.00
	$ 44.00	$ 44.00

Bill No. 675. VAN EPPS & DUNN.

1914		
Aug. 10—2 sacks cement.	$ 1.20	$ 1.20
Aug. 11—3 sacks cement	1.80	1.80
Oct. 16—1 sack cement.	.60	.60
Sept. 10—15 bu. potatoes	12.00	12.00
Sept. 25—25 bu. potatoes	20.00	20.00
	$ 35.60	$ 35.60

Bill No. 676. HUMPHREY'S CENTRAL DETECTIVE CORPORATION.

Statement showing days worked and expenses incurred by operative No. 35 in the Barrett murder case from April 12, to 30, 1914:

Apr. 12—Railroad fare, New York to Albany, $3.10; car fares, 10c; supper, 50c; railroad fare Albany to Fonda, 88c; lodging, $1.00	$ 5.58	$ 5.58
Apr. 13—Board and lodging, $2.50; fares between Fonda, Sprakers and Palatine Bridge, 73c; incidentals, 70c*.	3.93	3.23
Apr. 14—Board and lodging, $2.50; fares between Fonda and Palatine Bridge, 48c; incidentals, 80c*	3.78	2.98
Apr. 15—Board and lodging, $2.50; fares between Fonda, Sprakers and Palatine Bridge, $1.76; incidentals, 70c*	4.96	4.26
Apr. 16—Board and lodging, $2.50; fares between Fonda, Sprakers and Canajoharie, 60c; incidentals, 70c*	3.80	3.10
Apr. 17—Board and lodging, $2.50; fares between Fonda, Sprakers and Canajoharie, 60c; incidentals, 60c*	3.70	3.10
Apr. 18—Board and lodging, $2.50; fares between Fonda, Sprakers and Canajoharie, 72c; incidentals, 80c*	4.02	3.22
Apr. 19—Board and lodging, $2.50; fares Amsterdam to Canajoharie and return, $1.25; incidentals, 50c*	4.02	3.52
Apr. 20—Board and lodging, $2.50; fares between Amsterdam, Fort Plain and Sprakers, $1.64; incidentals, 70c*	4.99	4.29
Apr. 21—Board and lodging, $2.50; fares Canajoharie to Albany to Fonda, $2; incidentals, 70c*	5.20	4.50
Apr. 22—Board and lodging, $2.50; fares Fonda to St. Johnsville and return, $1.44; incidentals, 50c*	4.44	3.94
Apr. 25—Board and lodging, $2.50; fares between Fonda, Sprakers		

	Cl'm'd.	All'd.
and Canajoharie, 42c; incidentals, 85c*	3.77	2.92
Apr. 26—Board and lodging, $2.50; fare Sprakers to Canajoharie and return, 12c; incidentals, 80c*	3.42	2.62
Apr. 27—Board and lodging, $2.50; fares between Fonda, Sprakers and Canajoharie, 88c; incidentals, 95c*	4.33	3.38
Apr. 28—Board and lodging, $2.50; fares between Fonda, Sprakers and Canajoharie, 60c; incidentals, 70c*	3.80	3.10
Apr. 29—Board and lodging, $2.50; fare Palatine Bridge to Fonda, 24c· incidentals, 85c*..	3.59	2.74
Apr. 30—Meals, $1.50; incidentals, $1.95*; fare Fonda to Albany, 88c; fare Albany to New York, $3.10	7.43	5.48
17 days services @ $8.00 per day	136.00	102.00
Statement showing days worked and expenses incurred by operative No. 6 in the Barrett murder case from April 15 to April 22, 1914:		
Apr. 15—Fare Albany to Fonda, 88c; supper, 50c; lodging, $1	2.38	2.38
Apr. 16—Board and lodging, $2.50; fare Fonda to Sprakers, 18c; fare Sprakers to Canajoharie and return, 12c; bus fare, 10c; sundries 35c*	3.25	2.90
Apr. 17—Board and lodging, $2.50; fare Fonda to Sprakers, 18c; boat hire, 50c; fare Canajoharie to Fonda, 24c; sundries, 65c*	4.07	3.42
Apr. 18—Board and lodging, $2.50; fare Canajoharie to Amsterdam, 46c; fare Amsterdam to Sprakers, 40c; sundries, 75c*	4.11	3.36
Apr. 19—Board and lodging, $2.50; fare Amsterdam to Sprakers, 40c; fare Canajoharie to Amsterdam, 46c; sundries, 45c*	3.81	3.36
Apr. 20—Board and lodging, $2.50; fare Amsterdam to Sprakers, 40c; Canajoharie to Amsterdam, 46c	3.36	3.36
Apr. 21—Board and lodging, $2.50; fare Canajoharie to Amsterdam, 46c; sundries, 40c*	3.36	2.96
Apr. 22—Breakfast, 50c; fare Amsterdam to Fonda, 24c; fare Fonda to Albany, 88c	1.62	1.62
8 days services @ $8.00 per day	64.00	48.00
Statement showing days worked and expenses incurred by operative No. 15 in the Barrett murder case from April 15 to April 24, 1914:		
Apr. 15—Fare New York to Fonda, $3.98; fare to Gloversville and return, 60c; dinner, 50c; supper, 50c; lodging, $1 ..	6.58	6.58
Apr. 16—Board and lodging, $2.50; fare Fonda to Sprakers, 18c; fare Sprakers to Canajoharie and return, 12c; bus fare, 10c; sundries, 75c*	3.65	2.90
Apr. 17—Board and lodging, $2.50; fare Fonda to Sprakers, 18c; fare Canajoharie to Fonda, 24c; sundries, 45c* ...	3.37	2.92
Apr. 18—Board and lodging, $2.50; fare Canajoharie to Amsterdam, 46c; fare Amsterdam to Sprakers, 40c; sundries, 35c*	3.71	3.36
Apr. 19—Board and lodging, $2.50; fare Canajoharie to Amsterdam, 46c; fare Amsterdam to Sprakers, 40c; sundries, 45c*	3.81	3.36
Apr. 20—Board and lodging, $2.50; fare Canajoharie to Amsterdam, 46c; fare Amsterdam to Sprakers, 40c; sundries, 40c*	3.76	3.36
Apr. 21—Board and lodging, $2.50; fare Canajoharie to Amsterdam, 46c; fare Amsterdam to Sprakers, 40c	3.36	3.36
Apr. 22—Board and lodging, $2.50; fare Fonda to Amsterdam and return, 48c; fare Fonda to St. Johnsville and return, 84c; sundries, $1.65*	5.47	3.82
Apr. 23—Board and lodging, $2.50; fare Sprakers to Fort Plain, 14c; fare Fort Plain to Amsterdam, 52c; sundries, 75c*	3.91	3.16
Apr. 24—Breakfast, 50c; dinner, 50c; fare Amsterdam to Fonda, 24c; fare Fonda to New York, $3.98	5.22	5.22
10 days services @ $8.00 per day	80.00	60.00
Statement showing days worked and expenses incurred by operative No. 26 in the Logianarko murder case at Fort Hunter, N. Y., from August 12 to September 27, 1914:		
Aug. 12—Railroad fare Albany to Fonda, 88c; meals and lodging, $2; car fares, 10c; incidentals, 60c*	3.58.	2.98
Aug. 13—Board and lodging, $2.50; incidentals, 90c*; fare Fonda to Amsterdam, 24c; fare Amsterdam to Utica, $1.24	4.88	3.98
Aug. 14—Board and lodging, $2.50; car fares, 30c; incidentals, 60c*; trolley Utica to Frankfort and return, 30c ..	3.70	3.10

	Cl'm'd.	All'd.
Aug. 15—Board and lodging, $2.50; car fares, 30c; incidentals, $1.20*; fare Utica to Amsterdam, $1.24	5.24	4.04
Aug. 16—Board and lodging, $2.50; incidentals, 85c*; car fares, 25c	3.60	2.75
Aug. 17—Board and lodging, $2.50; incidentals, 90c*; car fares, 30c	3.70	2.80
Aug. 18—Board and lodging, $2.50; car fares, 20c; incidentals, 80c*; fare Amsterdam to Utica, $1.24	4.74	3.94
Aug. 19—Board and lodging, $2.50; incidentals, 80c*; car fares, 10c	3.40	2.60
Aug. 20—Board and lodging, $2.50; car fares, 25c; incidentals, 80c*; trolley Utica to Frankfort and return, 30c	3.85	3.05
Aug. 21—Board and lodging, $2.50; incidentals, 65c*; car fares, 25c; fare Utica to Amsterdam, $1.24	4.64	3.99
Aug. 22—Board and lodging, $2.50; incidentals, 80c*; fare from Amsterdam to Fonda, 24c	3.54	2.74
Aug. 23—Board and lodging, $2.50; incidentals, 75c*; car fares, 30c	3.55	2.80
Aug. 24—Board and lodging, $2.50; incidentals, 95c*; car fares, 15c	4.60	3.65
Aug. 25—Board and lodging, $2.50; incidentals, 80c*; car fares, 20c; car fares from Utica to Amsterdam, $1.24	4.74	3.94
Aug. 26—Board and lodging, $2.50; incidentals, 90c*; fare from Amsterdam to Fonda 24c; car fares, 20c	3.84	2.94
Sept. 15—Board and lodging, $2.50; incidentals, 80c*; fare Palatine Bridge to Amsterdam, 46c	3.76	2.96
Sept. 17—Board and lodging, $2.50; incidentals, 80c*; two fares from Amsterdam to Palatine Bridge, 92c	4.22	3.42
Sept. 19—Board and lodging, $2.50; incidentals, 40c*; telephone, 25c	3.15	2.75
Sept. 21—Board and lodging, $2.50; two fares Palatine Bridge to Amsterdam, 92c; incidentals, 80c*; two fares Amsterdam to Palatine Bridge, 92c	5.14	4.34
Aug. 23—Board and lodging, $2.50; incidentals, $1.50*; car fares, 45c	4.45	2.95
Aug. 25—Board and lodging, $2.50; incidentals, 85c*; fare Palatine Bridge to Utica and return, $1.60; two extra meals, $1	5.95	5.10
Aug. 27—Board and lodging, $2.50; incidentals, 80c*; fare Palatine Bridge to Fonda, 24c; car fares, 20c	3.74	2.94
22 days services @ $8.00 per day	186.00	132.00
Statement showing days worked and expenses incurred by F. D. in the Logianarko murder case from August 18 to 24, 1914:		
Aug. 18—Board and lodging, $2; trolley Frankfort to Utica and return, 30c; incidentals, 30c*	2.60	2.30
Aug. 19—Board and lodging $2.00; incidentals, 40c*	2.40	2.00
Aug. 20—Board and lodging, $2; trolley Frankfort to Utica and return, 30c; telephone, 30c	2.60	2.60
Aug. 21—Board and lodging, $2.00; incidentals, 30c*	2.30	2.00
Aug. 22—Board and lodging, $2.00; incidentals, 20c*	2.20	2.00
Aug. 23—Board and lodging, $2; trolley Frankfort to Utica and return, 30c; incidentals, 60c*	2.90	2.30
Aug. 24—Meals, $1.50; telephone, 30c	1.80	1.80
7 days services @ $5.00 per day	35.00	28.00
Statement showing days worked and expenses incurred by operative No. 35 in the Logianarko murder case from August 19 to August 20, 1914:		
Aug. 19—Railroad fare Albany to New York, $3.10; board and lodging, $2.50; car fare, 5c	5.65	5.65
Aug. 20—Meals, $1; fare Albany to New York, $3.10	4.10	4.10
2 days services @ $8.00 per day	16.00	12.00
Statement showing days worked and expenses incurred by operative No. 26 in the DiMezza case at Fonda, N. Y., from August 27 to September 28, 1914:		
Aug. 27—Board and lodging, $2.50; incidentals, 90c*	3.40	2.50
Aug. 28—Board and lodging, $2.50; incidentals, $1.00*	3.50	2.50
Aug. 29—Board and lodging, $2.50; incidentals, 85c*; railroad fare from Amsterdam to Utica, $1.24	4.59	3.74
Aug. 30—Board and lodging, $2.50; incidentals, $1.10*; trolley from Utica to Frankfort and return, 30c; telephone, 20c	4.10	3.00
Aug. 31—Board and lodging, $2.50; fare Utica to Fonda, $1.00; incidentals, $1.20*; car fares, 30c	5.00	3.80

	Cl'm'd.	All'd.
Sept. 1—Board and lodging, $2.50; incidentals, 80c*; telephone, 70c ..	4.00	3.20
Sept. 2—Board and lodging, $2.50; fare Fonda to Palatine Bridge, 24c; incidentals, 95c*; telephone, 10c	3.79	2.84
Sept. 3—Board and lodging, $2.50; incidentals, 90c*; fare Palatine Bridge to Herkimer and return, $1.04; telephone, 15c	4.59	3.69
Sept. 4—Board and lodging, $2.50; incidentals, 95c*; fare Palatine Bridge to Fonda and return, 48c; telephone, 15c	4.08	3.13
Sept. 5—Board and lodging, $2.50; incidentals, $1.10*; fare Palatine Bridge to Herkimer and return, $1.04; car fares, 30c	4.94	3.84
Sept. 6—Board and lodging, $2.50; incidentals, 80c*; telephone, 15c...	3.45	2.60
Sept. 7—Board and lodging, $2.50; incidentals, 90c*; fare Palatine Bridge to Fonda and return, 48c	3.88	2.98
Sept. 8—Board and lodging, $2.50; incidentals, 80c*; extra meals, $1.	4.30	3.50
Sept. 9—Board and lodging, $2.50; fare Palatine Bridge to Albany, $1.10; incidentals, 60c*; fare Albany to Palatine Bridge, $1.10	5.30	4.70
Sept. 10—Board and lodging, $3.00; fare Palatine Bridge to Albany, $1.10; fare Albany to New York, $3.10; incidentals, $1.40*; car fares, 80c.	9.40	8.00
Sept. 11—Board and lodging, $3.00; incidentals, $1.45*; car fares, 70c..	5.15	3.70
Sept. 12—Board and lodging, $3.00; two fares New York to Amsterdam, $7.52; car fares, 90c; incidentals, 90c*; extra meals, $1.20; telephone, 25c	13.77	12.87
Sept. 13—Board and lodging, $2.50; incidentals, 90c*; fare Amsterdam to Palatine Bridge, 48c	3.88	2.98
Sept. 14—Board and lodging, $2.50; fare Palatine Bridge to Amsterdam and return, 92c; incidentals, 90c*	4.32	3.42
Sept. 16—Board and lodging, $2.50; incidentals, 80c*; telephone, 25c ..	3.55	2.75
Sept. 18—Board and lodging, $2.50; incidentals, 90c*	3.40	2.50
Sept. 20—Board and lodging, $2.50; incidentals, 75c*; telephone, 30c ..	3.55	2.80
Sept. 22—Board and lodging, $2.50; incidentals, 80c*; fare from Palatine Bridge to Amsterdam, 46c; telephone, 30c; livery hire at Canajoharie, $1.50	5.56	4.76
Sept. 24—Board and lodging, $2.50; incidentals, $1.40*; fare from Palatine Bridge to Herkimer, 52c; extra meals, $1.00	5.42	4.02
Sept. 26—Board and lodging, $2.50; incidentals, $1.10*; fare from Herkimer to Palatine Bridge, 52c	4.12	3.02
Sept. 28—Board and lodging, $2.50; incidentals, $1.20*; telephone, 30c; extra meals, $1.20	5.20	4.00
26 days services @ $8.00 per day	208.00	156.00
Statement showing days worked and expenses incurred by assistant F. D. in the DiMezza case at Fonda, August 27th to September 12, 1914:		
Aug. 27—Board and lodging, $2.00; incidentals, 45c*	2.45	2.00
Aug. 28—Board and lodging, $2.00; incidentals, 30c*	2.30	2.00
Aug. 29—Board and lodging, $2.00; telephone, 35c	2.35	2.35
Aug. 30—Board and lodging, $2.00; incidentals, 40c*	2.40	2.00
Aug. 31—Board and lodging, $2.00; incidentals, 20c*	2.20	2.00
Sept. 1—Board and lodging, $2.00; incidentals, 35c*	2.35	2.00
Sept. 2—Board and lodging, $2.00; fare Palatine Bridge to Fonda, 24c	2.24	2.24
Sept. 3—Board and lodging, $2.00; incidentals, 40c*; fare Fonda to Herkimer to Palatine Bridge, $1.28	3.68	3.28
Sept. 4—Board and lodging, $2.00; incidentals, 60c*; fare Palatine Bridge to Herkimer and return, $1.04	3.64	3.04
Sept. 5—Board and lodging $2.00; fare Palatine Bridge to Fonda and return, 48c; incidentals, 40c*	2.88	2.48
Sept. 6—Board and lodging, $2.00; telephone, 30c	2.30	2.30
Sept. 7—Board and lodging, $2.00; incidentals, 40c*	2.40	2.00
Sept. 8—Board and lodging, $2.00; incidentals, 35c*	2.35	2.00
Sept. 9—Board and lodging, $2.00; fare Palatine Bridge to Albany and return to Palatine Bridge, $2.20	4.20	4.20
Sept. 10—Board and lodging, $3.00; fare Palatine Bridge to New York, $4.20; car fares, 45c; incidentals, 90c*.	8.55	7.65

	Cl'm'd.	All'd.
Sept. 11—Board and lodging, $3.00; car fares, 40c; incidentals, 85c*.	4.25	3.40
Sept. 12—Board and lodging, $2.50; fare New York to Amsterdam, $3.76; car fares, 40c; incidentals, 95c*	7.71	6.76
Sept. 13—Board and lodging, $2.00; incidentals, 30c*	2.30	2.00
Sept. 14—Board and lodging, $2.00; incidentals, 40c*	2.40	2.00
Sept. 16—Board and lodging, $2.00; incidentals, 50c*	2.50	2.00
Sept. 18—Board and lodging, $2.00; incidentals, 40c*	2.40	2.00
Sept. 20—Board and lodging, $2.00; telephone, 30c	2.30	2.30
Sept. 22—Board and lodging, $2.00; incidentals, 45c*; fare Palatine Bridge to Amsterdam, 46c	2.91	2.46
Sept. 24—Board and lodging, $2.00; incidentals, 65c*; telephone, 45c ..	3.10	2.45
Sept. 26—Board and lodging, $2.00; incidentals, 30c*; fare Amsterdam to Palatine Bridge, 46c	2.76	2.46
Sept. 28—Board and lodging, $2.00; incidentals, 65c*	2.65	2.00
26 days services @ $5.00 per day	130.00	104.00
Statement showing days worked and expenses incurred by operative No. 35 in the Rural Grove case, from June 15 to 18, 1914 (witness):		
June 15—Railroad fare New York to Albany, $3.10; sleeper, $1.50; car fares, 10c; fare Albany to Fonda, 88c; board and lodging, $2.50	8.08	8.08
June 16—Board and lodging	2.50	2.50
June 17—Board and lodging	2.50	2.50
June 18—Meals, $1.50; telephone, 15c; railroad fare Fonda to Albany, 88c; railroad fare Albanb to New York, $3.10	5.63	5.63
4 days services @ $8.00 per day	32.00	24.00
To services of two operatives attending the Montgomery county fair, from September 30 to October 3, 1914.	80.00	80.00
Statement showing days worked and expenses incurred by operative No. 26 in the Coscuna and Sarra robbery case, from May 26 to June 5, 1914:		
May 26—Railroad fare Albany to Fonda, 88c; supper, 50c; lodging, $1.00; incidentals, 80c*.	3.18	2.38
May 27—Board and lodging, $2.50; incidentals, 35c*	2.85	2.50
May 28—Board and lodging, $2.50; fare Fonda to Johnstown and return, 40c; incidentals, 60c*	3.50	2.90
May 29—Board and lodging, $2.50; incidentals, 50c*	3.00	2.50
May 30—Board and lodging, $2.50; incidentals, 65c*	3.15	2.50
May 31—Board and lodging, $2.50; incidentals, 85c*	3.35	2.50
June 1—Board and lodging, $2.50; fare Fonda to Johnstown and return, 40c; incidentals, 60c*	3.50	2.90
June 2—Board and lodging, $2.50	2.50	2.50
June 3—Board and lodging, $2.50; incidentals, 45c*	2.95	2.50
June 4—Board and lodging, $2.50; incidentals, 40c	2.90	2.50
June 5—Meals, $1.50; incidentals, 30c*; fare Fonda to Albany, 88c.	2.68	2.38
11 days service @ $8.00 per day	88.00	66.00
To one certified copy of the incorporation of the F. W. Woolworth Co. from the office of the secretary of state, June 15, 1914:		
Paid to secretary of state for certified copy	7.00	7.00
Services of operative obtaining certified copy.	4.00	4.00
Statement showing days worked and expense incurred by operative No. 35 in the disorderly house case at St. Johnsville, April 23 and 24, 1914:		
Apr. 23—Railroad fares between Fonda, St. Johnsville and Canajoharie, 70c; board and lodging, $2.50; incidentals, $4.20*	3.20	3.20
Apr. 24—Board and lodging, $2.50; fares between Fonda, St. Johnsville and Canajoharie, 75c; incidentals. $4.90*	8.13	3.23
2 days services @ $8.00 per day	16.00	12.00
	$1,619.73	$1,266.44

*Disallowed.

Bill No. 677.

OCHAMPAUGH'S GARAGE.

1914		
Aug. 10—To 3 hrs., Fort Hunter .....$	6.00 $	6.00
Aug. 14—To 4 hrs., Fort Hunter	8.00	8.00
Aug. 14—To chase, McG.	1.00	1.00
Aug. 17—To 2 hrs., Fort Hunter (Betz)	4.00	4.00
Sept. 4—To 1 hrs. time (sheriff)	2.00	2.00
Oct. 11—To Ames	10.00	10.00
	$ 31.00 $	31.00

Bill No. 678. JOHN D. NELLIS.

1914	Cl'm'd.	All'd.
May—To 5 bushels potatoes	$ 5.00	$ 5.00

Bill No. 679.
ALFRED McLAUCHLIN.

1914		
May 6—Went to Fort Plain, Youngs execution, up to the Potter farm: Car fare, 60c; dinner, 50c; telephone, 15c	$ 1.25	$ 1.25
May 9—Stamps	.50	.50
May 11—Went to Utica to look up criminal record of Chene and Fine: car fare, $2.20; street car fare, 20c; dinner and supper, $1.	3.30	3.30
May 14—Went to Johnstown, Higgins robbery: Car fare, 40c; lunch, 35c	.75	.75
May 19—Went to Fort Plain and Palatine Bridge, summoning jurors: Car fare, 60c: dinner and supper, $1; horse hire, $1.50	3.10	3.10
May 27—Went to St. Johnsville in Sponable execution: Car fare, 84c; horse hire, $2; dinner, 50c	3.34	3.34
May 29—Went to Fort Plain, Carlton Shults execution and witness: Car fare, 60c; horse hire, $2; dinner, 50c..	3.10	3.10
June 2—Went to Albion with subpoena for Anna Slauvelt and Italian girl: Car fare, 434 miles, $8.68; dinner, 50c; supper, 50c; lodging, 50c.	10.18	10.18
June 9—Went to Gloversville in Chene and Fine case: Car fare, 60c; street car fare, 10c; dinner, 50c; supper, 50c	1.70	1.70
June 10—Went to Little Falls and St. Johnsville: Car fare, $1.24; dinner, 50c	1.74	1.74
June 12—Went to St. Johnsville in Sponable execution: Car fare, 84c; horse hire, $2.00; dinner, 50c	3.34	3.34
June 13—Went to Johnstown, Gloversville and Canada lake in the Higgins and Tunnicliff cases: Street car fare, 60c; street car fares, 20c; dinner, 50c; stage fare to Canada lake, $1; supper, 50c; lodging, 50c; breakfast, 50c; paid M. Baleu $3.00 for rig to bring me back to Gloversville; telephone, 20c; dinner, 50c	8.00	8.00
June 17—Paid fare of 2 witnesses to Gloversville by order District Attorney	.60	.60
June 19—Went to Glov. ersville for rebuttal evidence in Tunnicliff case: Car fare, 60c; dinner, 50c	1.10	1.10
June 20—Went to Gloversville with Essel Putman to get diagram of Adams house: Car fare, 60c; telephone, 20c	.80	.80
June 27—Went to Gloversville to subpoena William Trombley: Car fare	.80	.80
July 6—Went to St. Johnsville, Sponable execution: Car fare, 84c; livery, $2; dinner, 50c	3.34	3.34
July 7—Went to Canajoharie and Fort Plain, 4 executions: Car fare, 60c; dinner 50c; supper, 50c	1.60	1.60
July 16—Went to Fort Plain, Snyder execution and Bery: Car fare, 60c; livery, $2; dinner, 50c.	3.10	3.10
July 17—Stamps	.50	.50
July 23—Went to Fort Plain, Veldwider execution: Car fare, 60c; dinner, 50c	1.10	1.10
July 18—Went to Troy in the Hedg or Mrs. Wood robbery case: Car fare, $2.20; dinner, 50c; supper, 50c	3.20	3.20
Aug. 1—Stamps	.50	.50
Aug. 5—Went to Sprakers, Winsman execution, to Canajoharie: Car fare, 48c; ferry, 10c; dinner, 50c	1.08	1.08
Aug. 20—Went to Fort Plain, Velwider execution, to St. Johnsville, Staffenc execution, at Mindenville: Car fare, 84c; livery, $1.50; dinner, 50c	2.84	2.84
Aug. 21—Took John Glacken to Amsterdam, 3 car fares	.66	.66
Sept. 2—Went to Sprakers, Surnear execution: Car fare, 36c; ferry, 10c	.46	.46
Sept. 5—Went to Fort Plain, Gelliec execution: Car fare, 60c; dinner, 50c	1.10	1.10
Sept. 8—Went to Fort Plain, Gelliec execution: Car fare	.60	.60
Sept. 11—Went to Fort Plain, Snyder execution: Car fare, 60c; dinner, 50c; livery, $1.	2.10	2.10
Sept. 12—Went to Fort Plain, Gelliec execution: Car fare	.60	.60
Sept. 17—Paid fare Polock to Amsterdam	.22	.22
Sept. 18—Went to Sprakers, Sunear execution: Car fare, 36c; ferry, 10c	.46	.46
Sept. 14—Went to St. Johnsville to serve summons: Car fare, 84c; lunch, 35c	1.19	1.19
Oct. 8—Went to Canajoharie, grand jury: Car fare, 48c; dinner, 50c..	.98	.98
Sept. 19—Went to St.		

	Cl'm'd.	All'd.
Johnsville, Cade summons: Car fare	.84	.84
Oct. 13—Went to Fort Plain, Heizer execution: Car fare, 60c; dinner, 50c	1.10	1.10
Oct. 16—Went to Fort Plain, Sunear warrant: Car fare	.60	.60
Oct. 20—Two dinners at Canajoharie, jurors ..	1.00	1.00
Oct. 26—Went to Fort Plain, state execution, Creamery Co.: Car fare, 60c; dinner, 50c	1.10	1.10
Oct. 29—Went to Fort Plain, Geld & Carerny execution, Lettic and Mehulick execution: Car fare, 60c; dinner, 50c; telephone, 15c ...	1.25	1.25
Nov. 4—Went to Fort Plain, Meyer & Snyder execution: Car fare, 60c; dinner, 50c	1.10	1.10
	$ 72.88	$ 72.88

Bill No. 680. J. P. HALE.

Bread furnished as follows:

	Cl'm'd.	All'd.
1914		
Aug. 1—24 bread, $1.56; 3—24 bread, $1.56; 4—12 bread, 78c; 5—12 bread, 78c; 6—12 bread, 78c; 7—12 bread, 78c; 8—24 bread, $1.56; 10—24 bread, $1.56; 11—12 bread, 78c; 12—12 bread, 78c; 13—12 bread, 78c; 14—24 bread, $1.56; 15—24 bread, $1.56; 17—24 bread, $1.56; 18—24 bread, $1.56; 19—12 bread, 78c; 20—24 bread, $1.56; 21—24 bread, $1.56; 22—24 bread, $1.56; 24—24 bread, $1.56; 25—12 bread, 78c; 26—24 bread, $1.56; 27—12 bread, 78c; 28—12 bread, 78c; 29—36 bread, $2.34; 31—12 bread, 78c .....$	31.98	$ 31.98
Sept. 1—24 bread, $1.56; 2—24 bread, $1.56; 3—12 bread, 78c; 4—12 bread, 78c; 5—42 bread, $2.74; 8—12 bread, 78c; 8—12 bread, 78c; 9—24 bread, $1.56; 10—12 bread, 78c; 11—24 bread, $1.56; 12—15 bread, 98c; 14—24 bread, $1.56; 15—12 bread, 78c; 16—24 bread, $1.56; 17—12 bread, 78c; 18—12 bread, 78c; 19—24 bread, $1.56; 21—24 bread, $1.56; 23—24 bread, $1.56; 24—12 bread, 78c; 25—12 bread, 78c; 26—12 bread, 78c; 27—15 bread, 98c; 28—24 bread, $1.56; 29—12 bread, 78c; 30—12 bread, 78c	30.44	30.44
Oct. 1—24 bread, $1.56; 2—12 bread, 78c; 3—36 bread, $2.34; 5—24 bread, $1.56; 6—12 bread, 78c; 7—24 bread, $1.56; 8—24 bread, $1.56; 9—12 bread, 78c; 10—36 bread, $2.34; 12—24 bread, $1.56; 13—12 bread, 78c; 14—22 bread, $1.43; 15—12 bread, 78c; 17—24 bread, $1.56; 19—24 bread, $1.56; 20—24 bread, $1.56; 21—12 bread, 78c; 22—24 bread, $1.56; 23—12 bread, 78c; 24—24 bread, $1.56; 25—12 bread, 78c; 26—24 bread, $1.56; 27—24 bread, $1.56; 28—24 bread, $1.56; 29—12 bread, 78c; 30—14 bread, 91c; 30—12 bread, 78c; 31—48 bread, $3.12 ...	38.22	38.22
	$ 100.64	$ 100.64

Bill No. 681. A. M. VAN ALSTYNE.

1914		
Jan. 20—3 meals for defendant in matter of People vs. Mike Matick$	.75	$ .75
Feb. 3—To sandwiches and coffee at Sanford Bracebridge's at Canajoharie, N. Y.	.50	.50
Feb. 3—To 3 meals at H. W. Klinkhart's at Canajoharie, N. Y.	.85	.85
Feb. 5—Telephoning to District Attorney Albot	.15	.15
Feb. 7—Telephoning to District Attorney Albot	.15	.15
Mar. 10—Telephoning to Judge Moore at Fort Plain, N. Y.	.15	.15
Mar. 17—1 meal at Sanford Bracebridge's at Canajoharie, N. Y. ...	.20	.20
Mar. 18—Telephoning to Coroner Simons at St. Johnsville, N. Y.	15	.15
Mar. 28—Telephoning to Deputy Sheriff Robinson at St. Johnsville, N. Y.	.15	.15
Aug. 29—Telephoning to Deputy Sheriff Robinson at St. Johnsville, N. Y.	.15	.15
	$ 3.20	$ 3.20

Bill No. 682. A. M. VAN ALSTYNE.

1914		
May 1—To rig (deputy).$	2.00	$ 2.00
May 2—To rig (deputy).	2.00	2.00
May 6—To rig (deputy).	2.00	2.00
May 18—To rig (jurors).	2.00	2.00
May 18—To dinner and horse feed	.65	.65
May 19—To rig (jurors).	2.00	2.00
May 19—To dinner and horse feed	.65	.65
May 20—To rig (jurors).	2.00	2.00
May 20—To dinner and horse feed	.65	.65
Mav 27—To rig (deputy)	2.00	2.00
May 28—To rig (serving subpoena)	2.00	2.00
May 29—To rig (serving subpoena)	2.00	2.00
June 5—To rig (jurors).	2.00	2.00
June 5—To dinner and horse feed	.65	.65
June 8—To rig (deputy)	2.00	2.00
June 11—To rig (serving subpoena)	2.00	2.00

	Cl'm'd.	All'd.
June 12—To rig (serving subpoena)	2.00	2.00
June 29—To rig (serving subpoena)	2.00	2.00
July 1—To rig (deputy)	2.00	2.00
July 1—To rig (deputy)	2.00	2.00
July 9—To rig (deputy)	2.00	2.00
Aug. 29—To rig (deputy)	2.00	2.00
Aug. 31—To rig (deputy)	2.00	2.00
Sept. 19—To rig (jurors)	2.00	2.00
Sept. 19—To dinner and horse feed	.65	.65
Sept. 22—To rig (jurors)	2.00	2.00
Sept. 22—To dinner and horse feed	.65	.65
Sept. 24—To rig (jurors)	2.00	2.00
Sept. 24—To dinner and horse feed	.65	.65
Sept. 26—To rig (deputy)	2.00	2.00
Sept. 29—To rig (deputy)	2.00	2.00
Oct. 3—To rig (deputy)	2.00	2.00
Oct. 5—To rig (deputy)	2.00	2.00
Oct. 7—To rig (deputy)	2.00	2.00
Oct. 8—To rig (deputy)	2.00	2.00
Oct. 9—To rig (jurors)	2.00	2.00
Oct. 9—To dinner and horse feed	.65	.65
Oct. 10—To rig (jurors)	2.00	2.00
Oct. 10—To dinner and horse feed	.65	.65
Oct. 10—To notify election districts	2.00	2.00
Oct. 11—To rig (jurors)	2.00	2.00
Oct. 11—To dinner and horse feed	.65	.65
Oct. 19—Notify election districts	2.00	Disall'd
Oct. 20—To rig (jurors)	2.00	2.00
Oct. 20—To dinner and horse feed	.65	.65
Oct. 21—To rig (jurors)	2.00	2.00
Oct. 21—To dinner and horse feed	.65	.65
	$ 77.80	$ 75.80

Bill No. 683. WM. H. WOODWORTH.

	Cl'm'd.	All'd.
1914		
June 15—People vs. Foggio:		
Serving 9 subpoenas at direction of Coroner Simons of St. Johnsville upon examination into death of Ciprano Nino $	2.25	$ 2.25
26 miles traveled	2.60	1.30
May 28—People vs. Anna Rockfeller:		
Serving 4 subpoenas at request of District Attorney for grand jury	1.00	1.00
20 miles traveled	2.00	1.00
Oct. 3—People vs. Myron Wood:		
Serving 12 subpoenas at request of District Attorney for grand jury	3.00	3.00
24 miles traveled	2.40	1.20
Oct. 3—People vs. Young & Everett:		
Serving 5 subpoenas at request of District Attorney for grand jury	1.25	1.25
15 miles traveled	1.50	.75
Oct. 3—People vs. Philander Wilson:		
Serving 3 subpoenas at request of District Attorney for grand jury	.75	.75
6 miles traveled	.60	.30
July 26—Serving subpoenas on Dr. Vedder, Jay Countryman and Ezra Dillenbeck at request of District Attorney	.75	.75
6 miles traveled	.60	.30
	$ 18.70	$ 13.85

Bill No. 684. ADAM BETZ.

	Cl'm'd.	All'd.
1914		
Aug. 9—To trip to Fort Johnson, investigating burglary in Waldvogel hotel and to Auriesville shrine, investigating burglary of contribution boxes $	3.00	Disall'd
Aug. 12—Investigating murder of Salvatore Liacone in Fort Hunter, from 12:30 at night to 7 p. m. next night	6.00	Disall'd
Aug. 16—To trip to town of Florida between Minaville and Scotch Bush, moving a band of gypsies	3.00	Disall'd
Aug. 17—To trip to Fonda and from Fonda to Fort Hunter for further investigation and evidence in Liacone case.	3.00	Disall'd
Aug. 31—To trip to Palatine Bridge, Canajoharie and Fort Hunter with Detective Mochrie investigating assault case of Tony Catalane	3.00	Disall'd
To subpoenaing grand and trial jurors for October term of supreme court:		
Sept. 21—In town of Charleston; Horse hire, $2.50; dinner, 50c; horse feed, 25c	3.25	3.25
Sept. 22—In town of Florida: Horse hire, $2.50; dinner, 50c; horse feed, 25c	3.25	3.25
Sept. 23—In town of Amsterdam: Horse hire, $2.50; dinner, 50c; horse feed, 25c	3.25	3.25
Sept. 24 and 25—In city of Amsterdam: Horse hire, $2.50 per day	5.00	5.00
Oct. 8—To subpoenaing witnesses, 3, in People vs. John Doe, 25c each and mileage from Fonda, 24 miles @ 5c	1.95	1.95
Oct. 9—To subpoenaing 1 witness in People vs. John Doe, 25c; mileage, 24 miles @ 5c	1.45	1.45
Oct. 10—To subpoenaing 1 witness in People vs. John Doe and 24 miles @ 5c	1.45	1.45
Oct. 10 and 17—To trip to town of Florida and Amsterdam gathering challenges on registration days @ $2 each, in night	4.00	4.00
Oct. 8—To summoning jurors for county court in town of Florida, October 10, in town of Amsterdam, and October 12 city of Amsterdam. 3 days horse hire at		

	Cl'm'd.	All'd.
$2.50 each; dinners, $1.50; horse feed, 75c.	9.75	9.75
Nov. 6 and 11—To summing jurors in Surrogate's court, November 9, in town of Amsterdam and November 10 in town of Florida, 4 days horse hire @ $2.50 each $10; 4 dinners, $2; and 4 days horse feed, $1.00	13.00	13.00
	$ 64.35	$ 46 35

Bill No. 685. SEELY HODGE.

1914		
Oct. 30—To meals for jury	$ 8.50	$ 8.50
Sept. 30 to Oct. 3—Board and room for Detectives Holstein and Peacock	14.00	14.00
	$ 22.50	$ 22.50

Bill No. 686.
ALBANY COUNTY PENITENTIARY.

To board, clothing, care, medical attendance, etc., of the following named prisoners from November 1, 1913 to October 31, 1914, inclusive: Frank Morgan, 55 days, Chas. H. Neahr, 11 days, Jas. Scopecchi, 12 days, Geo. Martin, 15 days, Edward Larry, 15 days, Oscar Cowell, 45 days, S. V. R. Fonda, 85 days, John H. Lyons, 47 days, John Kenowska, 111 days, Jas. Montarelli, 143 days, John J. Scally, 173 days, Alex. Hilton, 89 days, Andrew Peters, 151 days, Stephen D. Zikowicz, 142 days, Wm. Wiley, 120 days, Wm. Brown, 90 days, Chas. Brennan, 120 days, Thos. Spenres, 120 days, Fred Rupert, 90 days, Jas. Murray, 90 days, Owen Finnegan, 90 days, Alonzo Dutener, 90 days, John Miller, 60 days, Edward Williams, 60 days. Harry Rockwell, 60 days, Wm. Moran, 60 days, Lewis Kelter, 90 days, Henry Katon, 60 days, Geo. Wood, 60 days, Alfred McGall, 60c; John Miller, 60 days, Fred Schaiman, 60 days, Edward Cunningham, 60 days, John Connors, 60 days, Wm. Howard, 120 days, Edward Murphy, 60 days, Menzo Alter, 60 days, B. Valenti, 154 days, Frank Frzaskos, 90 days, Jos. Kenowska, 154 days, Van A. Fonda, 90 days, Glen Collins, 204 days, Jas. Allen, 60 days, Jas. Valley, 60 days, Chas. Felter, 153 days, Anthony Luby, 122 days, Claude Dawson, 91 days, John Wilds, 90 days, John Johnson, 176 days, Fred King, 90 days, Frank N. Smith, 120 days, Menzo Alter, 99 days, Jas. Martin, 90 days, Peter Collins, 99 Harry Nelson, 60 days. Tony Polumbo, 60 days, Stephen Delaney, 90 days, Jas. Smith, 90 days, Frank Dingman, 60 days, John Surnier, 66 days, Anthony Luby, 27 days, Jas. Manus, 16 days, Jas. Higgins, 8 days; total 5,313 days @ $3.00 per week $2,277.00 $2,277.00

Bill No. 687. E. H. KURLBAUM.

1914		
No. 14—To one year service as janitor county buildings	$ 750.00	$ 750.00

Bill No. 688. SIMON REYNOLDS.
(Assigned to E. H. Kurlbaum.)

1914		
Nov. 13—To 12 months service as cook for jail	$ 180.00	$ 180.00

Bill No. 689. E. H. KURLBAUM.

1914		
Jan. 10—Lunch at Bracebridge's	$ 3.00	$ 3.00
Feb. 25—H. Longshore, hotel bill	4.28	4.28
Aug. 1—Stamps	1.00	1.00
Aug. 4—Amsterdam, railroad fare, 44c; dinner, 50c	.94	.94
Aug. 6—Amsterdam, railroad fare, 44c; dinner, 50c	.94	.94
Aug. 8—Amsterdam, railroad fare, 44c; dinner, 50c	.94	.94
Aug. 10—Amsterdam, railroad fare, 44c; dinner, 50c	.94	.94
Aug. 12—Amsterdam, railroad fare, 44c; dinner, 50c	.94	.94
Aug. 14—Fort Plain	.60	.60
Aug. 17—Amsterdam, railroad fare, 44c; dinner, 50c	.94	.94
Aug. 18—Hudson	4.12	4.12
Aug. 19—Amsterdam, railroad fare, 44c; dinner, 50c	.94	.94
Aug. 21—Stamps	1.00	1.00
Aug. 22—Amsterdam, railroad fare, 44c; dinner, 50c	.94	.94
Aug. 25—Fort Plain, railroad fare	.60	.60
Aug. 29—Canajoharie, railroad fare	.48	.48
Sept. 1—Express on pulley	.67	.67
Sept. 4—Amsterdam, railroad fare, 44c; dinner, 50c	.94	.94
Sept. 8—Amsterdam, railroad fare, 44c; dinner, 50c	.94	.94
Sept. 11—Amsterdam, railroad fare, 44c; dinner, 50c	.94	.94
Sept. 14—Amsterdam, railroad fare, 44c; dinner, 50c	.94	.94

	Cl'm'd.	All'd.
Sept. 15—Schenectady, railroad fare, $1.08; dinner, 50c	1.58	1.58
Sept. 18—Canajoharie, railroad fare	.48	.48
Sept. 21—Fort Plain, railroad fare	.60	.60
Sept. 24—Amsterdam, railroad fare, 44c; dinner, 50c	.94	.94
Sept. 26—Albany, railroad fare, $1.76; dinner, 75c	2.51	2.51
Sept. 28—Amsterdam, railroad fare, 44c; dinner, 50c	.94	.94
Oct. 1—Stamps	1.00	1.00
Oct. 3—Canajoharie, railroad fare	.48	.48
Oct. 5—Amsterdam, railroad fare, 44c; dinner, 50c	.94	.94
Oct. 8—Amsterdam, railroad fare, 44c; dinner, 50c	.94	.94
Oct. 9—Lunch	1.00	1.00
Oct. 10—Lunch	1.00	1.00
Oct. 14—Amsterdam, railroad fare, 44c; dinner, 50c	.94	.94
Oct. 16—Boston, railroad fare, $11.84; dinner, $4.50	16.34	16.34
Oct. 19—Schenectady, railroad fare	.54	.54
Oct. 19—Amsterdam, railroad fare, 44c; dinner, 50c	.94	.94
Oct. 22—Stamps	1.00	1.00
Oct. 23—Dannamora, railroad fare, $19.65; dinner, $3.00	22.65	22.65
Oct. 26—Stamps	.62	.62
Oct. 26—Albany, railroad fare	4.14	4.14
Oct. 28—Amsterdam, railroad fare, 44c; dinner, 50c	.94	.94
	$ 88.55	$ 88.55

Bill No. 690. DR. A. B. FOSTER.

1914		
Oct. 30—To professional services rendered as jail physician, from July to December, 6 months	$ 50.00	$ 50.00

Bill No. 691. DR. A. B. FOSTER.

Nov. 6—To two bacteriological examinations at Johnstown jail of Erie Robideau, June 10-11, $4.00; Arthur Sisman, June 10-11, $4.00	$ 8.00	
To bacteriological examination of Joseph Whitbeck, Oct. 23	2.00	
	$ 10.00	Disall'd

Bill No. 692. MICHAEL A, TRETOLA.

Repairing of boots and shoes:		
1914		
July 7—1 pair of shoes	$ .35	$ .35
July 8—2 pair of shoes	1.40	1.40
July 10—2 pair of shoes	1.40	1.40
July 13—1 pair of shoes	.70	.70
July 14—2 pair of shoes	1.40	1.40
Aug. 3—1 pair of shoes	.70	.70
Aug. 4—1 pair of shoes	.65	.65
Aug. 6—2 pair of shoes	1.40	1.40
Aug. 8—1 pair of shoes	.70	.70
Aug. 15—1 pair of shoes	.70	.70
Aug. 29—1 pair of shoes	.70	.70
Aug. 31—1 pair of shoes	.65	.65
Sept. 3—2 pair of shoes	1.00	1.00
Sept. 5—1 pair of shoes	.70	.70
Sept. 8—1 pair of shoes	.20	.20
Sept. 9—2 pair of shoes	1.40	1.40
Sept 10—2 pair of shoes	1.10	1.10
Sept. 14—1 pair of shoes	.70	.70
Sept 21—1 pair of shoes	.25	.25
Sept. 29—1 pair of shoes	.70	.70
Sept. 30—1 pair of shoes	.70	.70
	$ 17.50	$ 17.50

Bill No. 693. J. C. MOYER.

1913		
Oct. 12—To horse hire	$ 1.50	$ 1.50
Oct. 28—To horse hire	1.00	1.00
1914		
Jan. 3—To horse hire	3.00	3.00
Feb. 2—To horse hire	1.50	1.50
Mar. 31—To horse hire	5.00	5.00
Apr. 1—To horse hire	1.00	1.00
June 9—To horse hire	1.50	1.50
June 10—To horse hire	1.00	1.00
June 11—To automobile hire	2.50	2.50
July 20—To horse hire	2.00	2.00
Aug. 5—To horse hire	2.00	2.00
Aug. 16—To automobile hire	2.00	2.00
Sept. 25—To horse hire	2.50	2.50
Oct. 7—To automobile hire, summoning jury-man	2.50	2.50
Oct. 8—To automobile hire, going to Little Falls looking for Lewis girl	5.00	5.00
Oct. 8—To automobile hire	2.00	2.00
Oct. 12—To automobile hire	3.00	3.00
Oct. 16—To automobile hire, of Geo. H. Young and Al. McLoughlin	8.00	8.00
Nov. 4—To automobile hire, to Geo. H. Young summoning jury in Surrogate's court	7.50	7.50
Nov. 4—To horse hire	2.00	2.00
Nov. 4—To automobile hire by Al. McLoughlin	2.50	2.50
	$ 59.00	$ 59.00

Bill No. 694. J. H. LYNCH.

1914		
Aug. 1—25 lbs. beef	$ 2.50	$ 2.50
Aug. 3—27 lbs. beef	2.70	2.70
Aug. 5—30 lbs. beef	3.00	3.00
Aug. 7—34 lbs. beef	3.40	3.40
Aug. 9—26 lbs. beef	2.60	2.60
Aug. 11—28 lbs. beef	2.80	2.80
Aug. 12—24 lbs. beef	2.40	2.40
Aug. 14—30 lbs. beef	3.00	3.00
Aug. 16—28 lbs. beef	2.80	2.80
Aug. 18—33 lbs. beef	3.30	3.30
Aug. 20—30 lbs. beef	3.00	3.00
Aug. 21—16 lbs. beef	1.60	1.60
Aug. 23—31 lbs. beef	3.10	3.10
Aug. 23—1 gal. vinegar	.20	.20
Aug. 23—1 lb. b. pepper	.40	.40
Aug. 25—24 lbs. beef	2.40	2.40
Aug. 25—3 lbs. coffee	.75	.75
Aug. 26—29 lbs. beef	2.90	2.90
Aug. 27—26 lbs. beef	2.60	2.60

	Cl'm'd.	All'd.
Aug. 27—1 sack salt ...	.35	.35
Aug. 27—12 bars soap .	.50	.50
Aug. 29—30 lbs. beef ...	3.00	3.00
Aug. 30—27 lbs. beef ...	2.70	2.70
Aug. 31—31 lbs. beef ...	3.10	3.10
Sept. 1—37 lbs. beef ...	3.70	3.70
Sept. 3—34 lbs. beef ...	3.40	3.40
Sept. 5—32 lbs. beef ...	3.20	3.20
Sept. 7—12 lbs. pork loin	2.04	2.04
Sept. 9—36 lbs. beef ...	3.60	3.60
Sept. 11—32 lbs. beef ..	3.20	3.20
Sept. 13—31 lbs. beef ..	3.10	3.10
Sept. 15—34 lbs. beef ..	3.40	3.40
Sept. 15—1 sack flour ..	1.60	1.60
Sept. 15—1 lb. b. pepper	.40	.40
Sept. 17—27 lbs. beef ..	2.70	2.70
Sept. 19—28 lbs. beef ..	2.80	2.80
Sept. 21—33 lbs. beef ..	3.30	3.30
Sept. 22—34 lbs. beef ..	3.40	3.40
Sept. 24—28 lbs. beef ..	2.80	2.80
Sept. 26—30 lbs. beef ..	3.00	3.00
Sept. 28—29 lbs. beef ..	2.90	2.90
Sept. 28—3 lbs. coffee ..	.75	.75
Sept. 29—32 lbs. beef ..	3.20	3.20
Sept. 29—1 sack salt ...	.85	.85
Sept. 30—15 lbs. beef ..	1.50	1.50
Sept. 30—6 Bon-Ami ...	.60	.60
Sept. 31—27 lbs. beef ..	2.70	2.70
Oct. 1—33 lbs. beef	3.30	3.30
Oct. 3—29 lbs. beef	2.90	2.90
Oct. 5—18 lbs. beef	1.80	1.80
Oct. 7—32 lbs. beef	3.20	3.20
Oct. 9—30 lbs. beef	3.00	3.00
Oct. 11—34 lbs. beef	3.40	3.40
Oct. 11—1 sack flour ...	1.60	1.60
Oct. 12—32 lbs. beef	3.20	3.20
Oct. 14—36 lbs. beef	3.60	3.60
Oct. 15—28 lbs. beef	2.80	2.80
Oct. 16—32 lbs. beef	3.20	3.20
Oct. 16—1 gal. vinegar.	.20	.20
Oct. 16—1 lb. b. pepper	.40	.40
Oct. 17—31 lbs. beef	3.10	3.10
Oct. 18—40 lbs. beef	4.00	4.00
Oct. 19—36 lbs. beef	3.60	3.60
Oct. 20—32 lbs. beef	3.20	3.20
Oct. 21—38 lbs. beef	3.80	3.80
Oct. 21—1 gal. vinegar .	.20	.20
Oct. 22—31 lbs. beef	3.10	3.10
Oct. 24—30 lbs. beef	3.00	3.00
Oct. 26—18 lbs. beef	1.80	1.80
Oct. 27—15 lbs. beef	1.50	1.50
Oct. 29—36 lbs. beef	3.60	3.60
Oct. 31—22 lbs. beef	2.20	2.20
	$ 178.84	$ 178.84

Bill No. 695.
NEWELL CHAMBERLAIN.

1914		
Sept. 13—By marlette ..$	5.00	$ 5.00

Bill No. 696. HENRY GETMAN.

1914		
Aug. 1—Freight bills and cartage, $11; freight bills that have been turned in but have not been paid, $7.82 .....$	18.82	$ 18.82
Nov. 2—Freight bills and cartage	15.64	15.64
	$ 34.46	$ 34.46

Bill No. 697. W. A. SMITH.

1914		
Sept. 13—To 3½ hrs. auto service .....$	7.00	$ 7.00

Bill No. 698.
R. J. STRASENBURGH CO.

1914		
Oct. 8—5 pts. Elixir Bromo Chloral .....$	2.76	$ 2.76

Bill No. 699.
MOHAWK VALLEY BROOM CO.

1914	Cl'm'd.	All'd.
Oct. 13—1 doz. XXX Railroad brooms .....$	5.00	$ 5.00

Bill No. 700. W. N. CARPENTER CO.

1914		
Oct. 29—1 bbl. sc. pork.$	26.00	$ 26.00
Aug. 17—1 bbl. sc. pork.	26.00	26.00
Sept. 24—1 bbl. sc. pork.	27.00	27.00
	$ 79.00	$ 79.00

Bill No. 701. F. G. CALDER.

1914		
Mar. 6—Call at jail....$	1.00	
Mar. 11—Call at jail ...	1.00	
Mar. 19—Call at jail....	1.00	
Medicine furnished ...	1.00	
	$ 4.00	Disall'd

Bill No. 702. EDWARD DECKRO.

1914		
June 10—Horse hire ...$	2.50	$ 2.50
June 10—Meals	1.50	1.50
June 10—At night, horse hire	2.00	2.00
	$ 6.00	$ 6.00

Bill No. 703. FRANCIS STEVENS.

1914		
June 10—Horse hire ...$	2.50	$ 2.50
June 10—Meals	1.50	1.50
June 10—At night, horse hire	2.00	2.00
	$ 6.00	$ 6.00

Bill No. 704.
THE COUNTY OF FULTON.

For board of prisoners from Montgomery county from June 24, 1913 to January 1, 1914:		
David McLaughlin, June 24 to October 9.....$	31.00	$ 31.00
James Manning, June 24 to October 27	36.00	36.00
John J. Riley, June 24 to October 27	36.00	36.00
Alex. Nimbriski, August 4 to November 3	26.30	26.30
Earl Lewis, August 4 to August 19	4.60	4.60
Fred Cadmus, August 4 to October 20	22.58	22.58
Chas. Moor, September 13 to November 3	14.90	14.90
Luigi Conduzio, September 13 to November 3.	3.00	3.00
John Lydkouski, September 20 to December 10.	31.00	31.00
Vincinzo DeErne, September 20 to December 10	24.00	24.00
George Murry, September 28 to Nov. 3	10.60	10.60
Frank Collins, September 28 to November 3.	10.60	10.60
John Flynn, October 9 to October 20	3.42	3.42
Joseph Bartzel, October 9 to October 20	3.42	3.42
James Caserta, November 17 to December 31	13.00	13.00
John Rock, November 19 to December 31	12.00	12.00
Jennie May Mosher, December 22 to December 30	2.50	2.50
Noili Sorio, December 24 to December 25	.50	.50

	Cl'm'd.	All'd.
Wladislaw Marcinkoski, December 29 to December 31	.86	.86
Gussipe Gilo, December 29 to December 31	.86	.86
George Napoli, December 29 to December 31	.86	.86
Frank Comiska, December 29 to December 31	.86	.86
	$ 288.86	$ 288.86

Bill No. 705.
THE COUNTY OF FULTON.

Board of prisoners under care of Sheriff Shepherd:		
Frank Commiska, 10 weeks @ $2 per week.	$ 20.00	$ 20.00
James Cassenta, 6 weeks 5 days @ $2 per week.	13.43	13.43
Giusseppa Gulo, 9 weeks 6 days @ $2 per week.	19.72	19.72
George Napoli, 10 weeks 1 day @ $2 per week..	20.28	20.28
Wadeslaw Marceskiski, 20 weeks 3 days @ $2 per week	60.86	60.86
John Rock, 8 weeks 2 days @ $2 per week..	16.57	16.57
LeGrand Wickham, 8 weeks, 1 day @ $2 per week	16.28	16.28
John Lacotta, 7 weeks, 1 day @ $2 per week ..	14.28	14.28
Kazener Walikanis, 5 weeks @ $2 per week.	10.00	10.00
Milo Matik, 7 weeks, 1 day @ $2 per week ...	14.28	14.28
Wick Bosie, 3 weeks 3 days @ $2 per week ..	6.86	6.86
Galvatreo Cebreo, 19 weeks 1 day @ $2 per week	38.28	38.28
Mary Grayramonas, 4 days @ $2 per week...	1.14	1.14
Anna Blaeuvelt, 1 week 1 day $2 per week	2.28	2.28
Tony Coscona, 16 weeks 3 days @ $2 per week	32.86	32.86
John Belmont, 17 weeks 1 day @ $2 per week..	34.28	34.28
Roffel Lasso, 11 weeks 6 days @ $2 per week...	23.72	23.72
A. Sissman, 5 weeks @ $2 per week	10.00	10.00
E. Robadean, 7 weeks @ $2 per week	14.00	14.00
Max Teiun, 7 weeks 3 days @ $2 per week ..	14.86	14.86
L. Cohen, 2 weeks 2 days @ $2 per week	4.57	4.57
G. Walthon, 3 weeks 2 days @ $2 per week...	6.57	6.57
C. Thomas, 5 weeks 3 days @ $2 per week ..	10.86	10.86
A. Mono, 5 weeks 6 days @ $2 per week	11.72	11.72
L. Roach, 2 weeks 2 days @ $2 per week	4.57	4.57
T. Cuslaw, 4 weeks 2 days @ $2 per week	8.57	8.57
	$ 430.84	$ 430.84

Bill No. 706. J. W. JOSLIN, M. D.

	Cl'm'd.	All'd.
1914		
Jan. 3—To setting and care of fractured thumb (F. Connely)	$ 10.00	
Jan. 3—To professional services and medicine (G. Gilo)	1.50	
Jan. 8—To professional services and medicine (F. Comisky)	1.50	
Jan. 16—To professional services and medicine (G. Gilo)	1.50	
Mar. 9—To professional services and medicine (F. Cascalo)	1.50	
Mar. 25—To professional services and medicine (F. Cascalo, 11 p. m.)	2.00	
Mar. 26—To professional services and medicine (F. Cascalo, twice)	2.50	
Mar. 27—To professional services and medicine (F. Cascalo, 11 p. m.).	2.00	
Mar. 28—To professional services and medicine (F. Cascalo)	1.50	
Apr. 2—To professional services and medicine (F. Cascalo)	1.50	
Apr. 9—To professional services and medicine (M. Faber)	1.50	
	$ 27.00	Disall'd

Bill No. 707. O'MELIA BROS.

1914		
Feb. 27—To meals furnished jurors and officers	$ 8.40	$ 8.40
Mar. 5—To meals furnished jurors and officers	8.40	8.40
	$ 16.80	$ 16.80

Bill No. 708. JOHN CURTIN.

1914		
June 10—Horse hire ...	$ 2.00	$ 2.00
June 10—3 meals	1.00	1.00
June 10—At night, horse hire, $2.50; lunch, 50c.	3.00	3.00
June 11—Horse hire ...	2.00	2.00
June 11—3 meals	1.50	1.50
	$ 9.00	$ 9.00

Bill No. 709. I. M. DAVIS & SON.

1914		
May 8—2 overalls, $1; 2 jackets, $1	$ 2.00	$ 2.00
May 9—Shoes, $1.50; shirt, 50c	2.00	2.00
May 20—Shirt, 50c; overalls, 50c	1.00	1.00
May 26—Hose	1.00	1.00
June 1—½ glasses, 50c; trap, 10c	.60	.60
June 23—Shoes, $1.75; pants, $1	2.75	2.75
June 30—Shoes, $1.50; shirt, 50c	2.00	2.00
July 2—2 shirts	1.00	1.00
July 25—Shoes, $1.50; pants, $1	2.50	2.50
Sept. 28—Shirt	.50	.50
May 20—Factory cloth	.24	.24
May 26—5 yds cloth @ 4c	.20	.20
June 2—Cords, 15c; 6 yds. cloth, 30c	.45	.45
June 10—3 straps, 15c; box Dust Down, 25c	.40	.40
June 10—6 soap	.30	.30
June 20—Ammonia	.10	.10
June 22—Salt shaker	.10	.10
June 29—Soap	.60	.60
June 30—C. cloth	.25	.25

	Cl'm'd.	All'd.		Cl'm'd.	All'd.
July 9—Box Dust Down.	.25	.25	Nov. 8—5 yds. cloth...	.25	.25
July 24—C. cloth	.10	.10	Nov. 9—Cotton	.15	.15
July 26—6c cloth	.30	.30	Nov. 20—Duster, 60c; duster, 50c; buttons, 10c	1.20	1.20
Aug. 26—5c cloth	.25	.25			
Sept. 5—Muslin	.50	.50			
Sept. 18—5c cloth	.25	.25			
Oct. 9—Shoe strings ...	.10	.10		$ 21.34	$ 21.34

Statement of Tax Levies for the Year 1914.

TAX LEVIES OF CITY OF AMSTERDAM

Collector, John V. Smeallie, City Treasurer, P. O. Address, Amsterdam, N. Y.

General Levy, all Purposes Except Highways

TO COUNTY TREASURER:

County tax—General and poor fund	$103,380.00	
Less amount due city from county	455.42	
		$102,924.58

General Levy for Highway Purposes

TO COUNTY TREASURER:

Maintenance state and county highways	$ 526.62	
Advances by county treasurer to town for county highway No. 1140	6,324.29	
		$ 6,850.91

Summary—Tax Levies

	Payable to Supervisor	Payable to County Treasurer
General levy, all purposes, except highways		$102,924.58
General levy, for highway purposes		6,850.91
Surplus from general levy		137.81
Total....		$109,913.39

GEORGE T. MOSS, Supervisor First Ward,
JOHN C. AYRES, Supervisor Second Ward,
F. J. PARMENTIER, Supervisor Third Ward.
EUGENE J. BURNS, Supervisor Fourth Ward,
ALBERT N. GOODMAN, Supervisor Fifth Ward,
JOHN K. STEBBINS, Supervisor Sixth Ward,
PIERCE DYNES, Supervisor Seventh Ward,
ROBERT B. BRUMAGIM, Supervisor Eighth Ward,

TAX LEVIES OF TOWN OF AMSTERDAM

Supervisor, David Whalen, Jr.; Collector, E. Turnbull, P. O. Address, Cranesville, N. Y.

General Levy, all Purposes Except Highways

TO SUPERVISOR:

All town audits except highways		$ 2,970.22	
Overseer of Poor		250.00	
			$ 3,220.22

TO COUNTY TREASURER:

County tax—General and poor fund		$ 14,760.00	
Less amount due town from county	$ 509.69		
Mortgage taxes apportioned	180.49		
		690.18	
			$ 14,069.82

General Levy for Highway Purposes

TO SUPERVISOR:

Bridge fund	$ 800.00	
Machinery fund	400.00	
Miscellaneous fund	900.00	
		$ 2,100.00

TO COUNTY TREASURER:

Maintenance state and county highways	$ 500.00
Total....	**$ 2,600.00**

Special Levy for Item One

For highway fund in towns containing an incorporated village	$ 3,000.00	
Town board of health	230.05	
		$ 3,230.05

Assessments and Special Taxes

TO SUPERVISOR:

Dog taxes	$ 79.50

TO COUNTY TREASURER:

N. Y. C. & H. R. R. refund tax	$ 175.76

Summary—Tax Levies

	Payable to Supervisor	Payable to County Treasurer
General levy, all purposes, except highways and town board of health	$ 3,220.22	$ 14,069.82
General Levy, for highway purposes	2,100.00	500.00
Special levy for item one and town board of health	3,230.05	
Assessments and special taxes	79.50	175.76
Surplus from general levy and highway		15.04
Total....	$ 8,629.77	$ 14,760.62

Signed, DAVID WHALEN, Jr., Supervisor.

TAX LEVIES OF TOWN OF CANAJOHARIE

Supervisor, E. E. Williams; Collector, A. Kirschner, P. O. Address, Canajoharie, N. Y.

General Levy, all Purposes Except Highways

TO SUPERVISOR:

All town audits except highways and board of health		$ 3,151.41	
Town indebtedness except highways		1,315.00	
Rent for dumping ground, $25; G. A. R., $50		75.00	
With cash on hand to pay county treasurer		100.00	
For poor		600.00	
For bridge tenders		500.00	
			$ 5,741.41

TO COUNTY TREASURER:

County tax—General and poor fund		$ 12,940.00	
Less amount due town from county	$ 207.00		
Bank taxes apportioned	687.54		
Mortgage taxes apportioned	57.40		
		$ 951.94	
			$ 11,988.06

General Levy for Highway Purposes

TO SUPERVISOR:

Town audits for highways	$ 853.00	
Bridge fund	2,755.00	
Machinery fund	350.00	
Miscellaneous fund	800.00	
Town highway bonds, notes, etc.	2,000.00	
Interest	427.50	
Certificates of indebtedness	300.00	
Interest	3.80	
		$ 7,489.30

TO COUNTY TREASURER:

Maintenance state and county highways	$ 900.00

Special Levy for Item One

For highway fund in towns containing an incorporated village	$ 2,400.00	
Town board of health, $444.95; less water main bill, $150	294.95	
		$ 2,694.95

Assessments and Special Taxes

TO COUNTY TREASURER:

Returned school taxes	$ 44.24	
Refund of N. Y. Telephone Co.	4.06	
		$ 48.30

Summary—Tax Levies

	Payable to Supervisor	Payable to County Treasurer
General levy, all purposes, except highways	$ 5,741.41	$ 11,988.06
General levy, for highway purposes	7,489.30	900.00
Special levy for item one and board of health	2,694.95	
Assessments and special taxes		48.30
Total	$ 15,925.66	$ 12,936.36

Signed, E. E. WILLIAMS, Supervisor.

TAX LEVIES OF TOWN OF CHARLESTON

Supervisor, Leon L. Wells; Collector, Allen Wood, P. O. Address, Glen, R. D. 1.

General Levy, all Purposes Except Highways

TO SUPERVISOR:

All town audits except highways		$ 2,642.48	
Town indebtedness except highways, support of poor		500.00	
Board of health		15.00	
			$ 3,157.48

TO COUNTY TREASURER:

County tax—General and poor fund		$ 1,740.00	
Amount due county from town		23.38	
		$ 1,763.38	
Less amount due town from county	$ 20.87		
Mortgage taxes apportioned	6.93		
		$ 27.80	
			$ 1,735.58

General Levy for Highway Purposes

TO SUPERVISOR:

Town audits for highways	$ 1,400.00	
Bridge fund	400.00	
Machinery fund	100.00	
Miscellaneous fund	100.00	
		$ 2,000.00

Assessments and Special Taxes

TO SUPERVISOR:

Dog taxes		$ 61.00

TO COUNTY TREASURER:

Returned school taxes	$ 16.68	
Returned taxes re-assessed	4.19	
		$ 20.87

Summary—Tax Levies

	Payable to Supervisor	Payable to County Treasurer
General levy, all purposes, except highways	$ 3,157.48	$ 1,735.58
General levy, for highway purposes	2,000.00	
Assessments and special taxes	61.00	20.87
Total....	$ 5,218.48	$ 1,756.45

County rate .0087. General tax rate, $20 per 1000.

Signed, LEON L. WELLS, Supervisor.

TAX LEVIES OF TOWN OF FLORIDA

Supervisor, Howard A. Hewitt; Collector, Wm. Hartley, P. O. Address, Fort Hunter.

General Levy, all Purposes Except Highways

TO SUPERVISOR:

All town audits except highways			$ 2,570.05

TO COUNTY TREASURER:

County tax—General and poor fund		$ 6,820.00	
Less amount due town from county	$ 135.94		
Mortgage taxes apportioned	200.67		
		$ 336.61	
			$ 6,483.39

General Levy for Highway Purposes

TO SUPERVISOR:

Town audits for highways	$ 2,000.00	
Bridge fund	1,384.00	
Machinery fund	400.00	
Miscellaneous fund	1,000.00	
Town highway bonds, notes, etc.	1,748.46	
Interest on all bonds	724.92	
Certificate of indebtedness	1,000.00	
Interest on above certificate	45.33	
		$ 8,302.71

TO COUNTY TREASURER:

Maintenance state and county highways		$ 550.00

Assessments and Special Taxes

TO SUPERVISOR:

For cutting brush, etc., and removing fence	$ 33.25	
Dog taxes	103.00	
		$ 136.25

Summary—Tax Levies

	Payable to Supervisor	Payable to County Treasurer
General levy, all purposes, except highways	$ 2,570.05	$ 6,483.39
General levy, for highway purposes	8,302.71	550.00
Cutting brush and dog tax	136.25	
Assessments and special tax	1.60	
Total....	$ 11,010.61	$ 7,033.39

Rate, $14.55 per 1000.

Signed HOWARD A. HEWITT, Supervisor.

TAX LEVIES OF TOWN OF GLEN

Supervisor, Frank Edwards; Collector, Conrad Bender, P. O. Address, Fultonville, N. Y., R. D. 1

General Levy, all Purposes Except Highways

TO SUPERVISOR:

All town audits except highways			$ 5,176.59	
Less superintendent	$ 696.00			
Less health officer	145.27			
		$ 841.27		
			$ 4,335.32	
Refund of tax, W. S. R. R. Co. (1909 to 1913)			185.95	
N. V. Lasher, damage to auto (October 31, 1913)			100.00	
			$ 4,621.27	
Less cash in hand			700.00	
				$ 3,921.27

TO COUNTY TREASURER:

County tax—General and poor fund		$ 6,120.00	
Less amount due town from county	$ 453.77		
Bank taxes apportioned	185.28		
Mortgage taxes apportioned	37.44		
		$ 676.49	
			$ 5,443.51

General Levy for Highway Purposes

TO SUPERVISOR:

Town audits for highways (superintendent's salary)	$ 696.00	
Bridge fund	900.00	
Machinery fund	500.00	
Miscellaneous fund	500.00	
Town bridge bonds	1,000.00	
Interest on town bridge bonds ($11,000 @ 4¼ per cent.)	467.50	
		$ 4,063.50

TO COUNTY TREASURER:

Maintenance state and county highways	$ 200.00

Special Levy for Item One

For highway fund in towns containing an incorporated village	$ 1,450.00	
For certificate of indebtedness, repairs and improvements	900.00	
Interest on certificate of indebtedness	19.35	
Salary of health officer of town	145.25	
		$ 2,524.60

Assessments and Special Taxes

TO SUPERVISOR:

Dog taxes	$ 38.50

TO COUNTY TREASURER:

Returned school taxes	$ 113.82

Summary—Tax Levies

	Payable to Supervisor	Payable to County Treasurer
General levy, all purposes, except highways	$ 3,921.27	$ 5,443.51
General levy, for highway purposes	4,063.50	200.00
Special levy for item one	2,514.60	113.82
Assessments and special taxes	38.50	
Surplus from general levy		90.92
Total	$ 10,537.87	$ 5,848.25

Signed, FRANK EDWARDS, Supervisor.

TAX LEVIES OF TOWN OF MINDEN

Supervisor, R. S. Bulger; Collector, Henry Walster, P. O. Address, Fort Plain, N. Y.

General Levy, all Purposes Except Highways

TO SUPERVISOR:

All town audits except highways	$ 7,166.07	
Town indebtedness except highways	2,071.95	
		$ 9,238.02

TO COUNTY TREASURER:

County tax—General and poor fund		$ 16,740.00	
Amount due county from town		40.03	
		$ 16,780.03	
Bank taxes apportioned	$ 2,059.91		
Mortgage taxes apportioned	158.47		
		$ 2,218.38	
			$ 14,561.65
Total of levy			$ 23,799.67

General Levy for Highway Purposes

TO SUPERVISOR:

Bridge fund	$ 1,500.00	
Machinery fund	500.00	
Miscellaneous fund	1,200.00	
Town highway bonds, notes, etc.	1,000.00	
Interest on highway bonds	750.00	
		$ 4,950.00

TO COUNTY TREASURER:

Maintenance state and county highways	$ 300.00
Total of this levy	$ 5,250.00

Special Levy for Item One

For highway fund in towns containing an incorporated village	$ 4,500.00

Assessments and Special Taxes

TO COUNTY TREASURER:

Returned school taxes (districts 4, 7 and 14)	$ 124.14	
Returned taxes re-assessed	40.46	
New York Telephone Co., judgment	11.20	
		$ 175.80

Summary—Tax Levies

	Payable to Supervisor	Payable to County Treasurer
General levy, all purposes, except highways	$ 9,238.02	$ 14,561.65
General levy, for highway purpoess	4,950.00	300.00
Special levy for item one	4,500.00	
Assessments and special taxes		175.80
Surplus from general levy		11.63
Total....	$ 18,688.02	$ 15,049.08

Signed, R. S. BULGER, Supervisor.

TAX LEVIES OF TOWN OF MOHAWK

Supervisor, Seely Hodge; Collector, Geo. J. Vosburgh, P. O. Address, Tribes Hill, N. Y.

General Levy, all Purposes Except Highways

TO SUPERVISOR:

All town audits except highways and board of health		$ 4,877.40	
Town indebtedness except highways		50.00	
			$ 4,927.40

TO COUNTY TREASURER:

County tax—General and poor fund		$ 12,080.00	
Less amount due town from county	$ 85.57		
Bank taxes apportioned	363.00		
Mortgage taxes apportioned	70.10		
		$ 518.67	
			$ 11,561.33

General Levy for Highway Purposes

TO SUPERVISOR:

Town audits for highways	$ 1,114.00	
Bridge fund	500.00	
Machinery fund	325.00	
Miscellaneous fund	400.00	
Certificate of indebtedness	500.00	
Interest on same	25.50	
		$ 2,864.50

TO COUNTY TREASURER:

Maintenance state and county highways	$ 550.00

Special Levy for Item One

For highway fund in towns containing an incorporated village	$ 3,750.00	
Town board of health	235.10	
		$ 3,985.10

Assessments and Special Taxes

TO SUPERVISOR:

For cutting brush, etc.	$ 25.00	
Dog taxes	136.00	
		$ 161.00

TO COUNTY TREASURER:

Returned school taxes	$ 28.06

Summary—Tax Levies

	Payable to Supervisor	Payable to County Treasurer
General levy, all purposes, except highways	$ 4,927.40	$ 11,561.33
General levy, for highway purposes	2,864.50	550.00
Special levy for item one	3,985.10	
Assessments and special taxes	161.00	28.06
Surplus from general levy		45.50
Total....	$ 11,938.00	$ 12,184.89

Signed, SEELY HODGE, Supervisor.

TAX LEVIES OF TOWN OF PALATINE

Supervisor, Fox Sponable; Collector, Fred Hime, P. O. Address, R. D. 4, Fort Plain, N. Y.

General Levy, all Purposes Except Highways

TO SUPERVISOR:

All town audits except highways	$ 4,221.53
Certificate of indebtedness and interest, due February 1st, 1915, under section 138-A, highway law	676.05

River bridge bond, due February 1st, 1915		1,000.00	
Interest on river bridge bond, due Februay 1st, 1915		315.00	
Interest on river bridge bond, due August 1st, 1915		297.50	
Gulf bridge bond, due February 1st, 1915		1,000.00	
Interest on gulf bridge bond, due February 1st, 1915		160.00	
Interest on gulf bridge bond, due August 1st, 1915		140.00	
			$ 7,810.08
TO COUNTY TREASURER:			
County tax—General and poor fund		$ 9,640.00	
Less amount due town from county	$ 187.62		
Mortgage taxes apportioned	78.30		
		$ 265.92	
			$ 9,374.08

General Levy for Highway Purposes

TO SUPERVISOR:		
Town audits for highways (salary town superintendent of highways)	900.00	
Bridge fund	900.00	
Machinery fund	450.00	
Miscellaneous fund	1,350.00	
Town audit for services of supervisor under section 110 of the highway law	80.00	
		$ 3,422.00
TO COUNTY TREASURER:		
Maintenance state and county highways		$ 350.00
Total of this levy		$ 3,772.00

Assessments and Special Taxes

TO SUPERVISOR:		
For cutting brush, etc.	$ 4,500.00	
Town audits under health law	157.05	
		$ 4,657.05
TO COUNTY TREASURER:		
Returned school taxes	$ 22.02	
Returned taxes re-assessed	11.34	
		$ 33.36

Summary—Tax Levies

	Payable to Supervisor	Payable to County Treasurer
General levy, all purposes, except highways	$ 7,810.08	$ 9,374.08
General levy, for highway purposes	3,422.00	350.00
Special levy for item one	4,657.05	
Special taxes		33.36
Surplus from general levy		10.55
Total	$ 15,889.13	$ 9,767.99

Signed, FOX SPONABLE, Supervisor.

TAX LEVIES OF TOWN OF ROOT

Supervisor, Seymour Olmstead; Collector ,Wm. Leonardson, P. O. Address, Randall, N. Y.

TO SUPERVISOR:			
All town audits except highways			$ 1,992.68
TO COUNTY TREASURER:			
County tax—General and poor fund		$ 4,620.00	
Less amount due town from county	$ 232.42		
Mortgage taxes apportioned	32.77		
		$ 265.19	
			$ 4,354.81

General Levy for Highway Purposes

TO SUPERVISOR:		
Town audits for highways	$ 1,850.00	
Bridge fund	500.00	
Machinery fund	250.00	
Miscellaneous fund	800.00	
Town highway bonds	1,500.00	
Interest on bonds, February 1st, 1915	299.63	
Certificates of indebtedness for snow	534.00	
Interest on same, February 1st, 1915	6.50	
		$ 5,740.13
TO COUNTY TREASURER:		
Maintenance state and county highways		$ 400.00
Total of this levy		$ 400.00

Assessments and Special Taxes

TO SUPERVISOR:

For cutting brush, etc.	$ 34.40	
Dog taxes, 111 @ 50c, $55.50, and $2.00	57.50	
		$ 91.90

TO COUNTY TREASURER:

Returned school taxes		$ 27.43

Summary—Tax Levies

	Payable to Supervisor	Payable to County Treasurer
General levy, all purposes, except highways	$ 1,992.68	$ 4,354.81
General levy, for highway purposes	5,740.13	400.00
Assessments and special taxes	91.90	27.43
Surplus from general levy		5.95
Total	$ 7,824.71	$ 4,788.19

Signed, SEYMOUR OLMSTEAD, Supervisor.

TAX LEVIES OF TOWN OF ST. JOHNSVILLE

Supervisor, Martin Williams; Collector, John H. Walrath, P. O. Address, St. Johnsville.

General Levy, all Purposes Except Highways

TO SUPERVISOR:

All town audits except highways		$ 6,128.73	
Interest on 12 $1,000 East Creek bridge bonds, 4½ per cent. interest		540.00	
One county line bridge bond		1,000.00	
One town bridge bond		500.00	
Interest on 3 town bridge bonds, 5 per cent.		75.00	
Appropriation for Memorial day		50.00	
Add refund tax to East Creek E. L. & Power Co.		61.29	
			$ 8,355.02

TO COUNTY TREASURER:

County tax—General and poor fund		$ 11,160.00	
Less amount of credit with county, return of erroneous tax, N. Y. C. & H. R. R. Co., judgment	775.16		
County share of East Creek bridge bonds and interest	513.33		
Less amount due town from county	418.21		
Bank taxes apportioned	340.73		
Mortgage taxes apportioned	107.74		
		$ 2,155.17	
			$ 9,004.83

General Levy for Highway Purposes

TO SUPERVISOR:

Bridge fund	$ 200.00	
Machinery fund	200.00	
Miscellaneous fund	200.00	
Town highway bonds, notes, etc.	816.00	
		$ 1,416.00

TO COUNTY TREASURER:

Maintenance state and county highways	$ 300.00

Special Levy for Item One

For highway fund in towns containing an incorporated village	$ 2,200.00	
Town health officer (1913 and 1914)	150.00	
		$ 2,350.00

Summary—Tax Levies

	Payable to Supervisor	Payable to County Treasurer
General levy, all purposes, except highways	$ 9,771.02	$ 9,004.83
General levy, for highway purposes		300.00
Special levy for item one	2,200.00	
Assessments and special taxes for health officer	154.00	
Total	$ 12,125.02	$ 9,304.83

Signed, MARTIN WILLIAMS, Supervisor.

Highway, Bridge and Miscellaneous Report

Of the Several Towns in the County of Montgomery

For the Repair and Improvement of Highways, Repair and Construction of Bridges, Purchase, Repair and Storage of Machinery, Removal of Obstructions Caused by Snow, and Other Miscellaneous Purposes.

TOWN OF AMSTERDAM

HIGHWAY FUND

Receipts

Balance on hand from previous year	$1,989.27	
Highway tax, collected pursuant to sections 90 and 91	3,000.00	
Received from state as state aid pursuant to section 101	1,500.00	
Received from village of Fort Johnson	50.00	
Received from Fort Johnson Ice Company	57.81	
		$6,597.08

Expenditures

For labor and team work for the repair and improvement of highways	$4,761.18	
For materials for highways and bridges having a span of less than 5 feet	245.30	
Error in audit	.25	
		$5,006.73
Balance unexpended October 31, 1914		$1,590.35

BRIDGE FUND

Receipts

Balance on hand from previous year	$ 576.86	
Tax received from collector pursuant to sections 90 and 91	500.00	
		$1,076.86

Expenditures

Labor and team work for repair and maintenance of bridges	$ 8.80	
Materials for repair and maintenance of bridges	17.47	
Construction of new bridges	832.72	
		$ 858.99
Balance unexpended October 31, 1914		$ 217.87

MACHINERY FUND

Receipts

Balance on hand from previous year	$ 342.86	
Tax received from collector pursuant to sections 90 and 91	100.00	
		$ 442.86

Expenditures

For purchase of machinery, tools and implements	$ 379.01	
For repair of machinery, tools and implements	21.95	
For storage of machinery, tools and implements	11.31	
		$ 412.27
Balance unexpended October 31, 1914		$ 30.58

SNOW AND MISCELLANEOUS FUND

Receipts

Balance on hand from previous year	$ 888.55	
Tax collected pursuant to sections 90 and 91	700.00	
		$1,588.55

Expenditures

For removing obstructions caused by snow	$1,029.00	
For cutting and removing noxious weeds and brush	5.85	
For superintendent's salary	501.00	
		$1,535.85
Balance unexpended October 31, 1914		$ 52.70

COMPENSATION TO TOWN SUPERINTENDENT AND DEPUTY TOWN SUPERINTENDENT

249 days at $3.00 per day equals	$ 747.00
Amount allowed for expenses	$ 28.10

SUPERVISOR AND TOWN CLERK'S ALLOWANCE

Allowed the supervisor pursuant to section 110 of the Highway Law	$ 125.00
Allowed the town clerk pursuant to section 110 of the Highway Law	$ 35.00

TOWN OF CANAJOHARIE

HIGHWAY FUND

Receipts

Balance on hand from previous year	$ 143.42

Highway tax collected pursuant to sections 90 and 91	2,800.00	
Received from state as state aid pursuant to section 101	1,680.00	
Received from rent of roller	120.00	
		$4,743.42

Expenditures

For labor and team work for the repair and improvement of highways	$2,601.27	
For rental of machinery, pursuant to section 50	500.00	
For materials for highways and bridges having a span of less than 5 feet	431.56	
		$3,532.83
Balance unexpended October 31, 1914		$1,210.59

BRIDGE FUND

Receipts

Tax received from collector pursuant to sections 90 and 91		$1,105.00

Expenditures

Labor and team work for repair and maintenance of bridges	$ 350.17	
Materials for repair and maintenance of bridges	397.60	
Transferred to snow fund	350.90	
		$1,098.67
Balance unexpended October 31, 1914		$ 6.33

MACHINERY FUND

Receipts

Tax received from collector pursuant to sections 90 and 91		$ 500.00

Expenditures

For purchase of machinery, tools and implements	$ 93.79	
For repair of machinery, tools and implements	150.14	
For storage of machinery, tools and implements	43.50	
Transferred to snow fund	200.00	
		$ 487.34
Balance unexpended October 31, 1914		$ 12.66

SNOW AND MISCELLANEOUS FUND

Receipts

Balance on hand from previous year	$ 46.98	
Tax collected pursuant to sections 90 and 91	800.00	
Received from certificates of indebtedness under section 138A, town law	300.00	
Received by transfer from bridge fund	350.90	
Received by transfer from machinery fund	200.00	
		$1,697.88

Expenditures

For removing obstructions caused by snow	$1,616.45	
For allowances for watering troughs	18.00	
For other miscellaneous purposes	6.31	
For other miscellaneous purposes, snow fence	57.12	
		$1,697.88

COMPENSATION TO TOWN SUPERINTENDENT AND DEPUTY TOWN SUPERINTENDENT

276 days at $3.00 per day equals	$ 828.00
Amount allowed for expenses	$ 6.31

TOWN CLERK'S ALLOWANCE

Allowed the town clerk pursuant to section 110 of the Highway Law	$ 25.00

Money obtained by levy after audit by board.

TOWN OF CHARLESTON

HIGHWAY FUND

Receipts

Balance on hand from previous year	$ 174.67	
Highway tax, collected pursuant to sections 90 and 91	1,600.00	
Received from state as state aid pursuant to section 101	1,600.00	
		$3,374.67

Expenditures

For labor and team work for the repair and improvement of highways	$2,174.99	
For rental of machinery, pursuant to section 50	310.00	
For materials for highways and bridges having a span of less than 5 feet	615.59	
		$3,100.58
Balance unexpended October 31, 1914		$ 274.09

BRIDGE FUND

Receipts

Balance on hand from previous year	$ 47.68	
Tax received from collector pursuant to sections 90 and 91	500.00	
Received from county check, county line bridge	28.67	
		$ 576.35

Expenditures

Labor and team work for repair and maintenance of bridges	$ 95.09	
Materials for repair and maintenance of bridges	205.96	
Transferred to machinery fund	83.29	
		$ 384.34
Balance unexpended October 31, 1914		$ 192.01

MACHINERY FUND

Receipts

Balance on hand from previous year	$ 42.55	
Tax received from collector pursuant to sections 90 and 91	225.00	
Received by transfer from bridge fund	83.29	
		$ 350.84

Expenditures

For purchase of machinery, tools and implements	$ 175.00	
For repair of machinery, tools and implements	142.50	
For storage of machinery, tools and implements	33.34	
		$ 350.84

SNOW AND MISCELLANEOUS FUND

Receipts

Balance on hand from previous year	$ 381.39	
Tax collected pursuant to sections 90 and 91	400.00	
Received from certificates of indebtedness under section 138A, town law, 1913	975.00	
		$1,756.39

Expenditures

For removing obstructions caused by snow	$1,550.42	
For postals and printing for town superintendent of highways	6.50	
		$1,556.92
Balance unexpended October 31, 1914		$ 199.47

COMPENSATION TO TOWN SUPERINTENDENT AND DEPUTY TOWN SUPERINTENDENT

145 days at $3.00 per day equals	$ 435.00

SUPERVISOR AND TOWN CLERK'S ALLOWANCE

Allowed the supervisor pursuant to section 110 of the Highway Law	$ 50.00
Allowed the town clerk pursuant to section 110 of the Highway Law	$ 25.00

TOWN OF FLORIDA

HIGHWAY FUND

Receipts

Balance on hand from previous year	$ 320.83	
Highway tax collected pursuant to sections 90 and 91	2,000.00	
Received from state as state aid pursuant to section 101	1,750.00	
Received from roller rental and cement sacks	26.90	
		$4,097.73

Expenditures

For labor and team work for the repair and improvement of highways	$2,904.37	
For rental of machinery, pursuant to section 50	200.00	
For materials for highways and bridges having a span of less than 5 feet	506.20	
		$3,610.57
Balance unexpended October 31, 1914		$ 487.16

BRIDGE FUND

Receipts

Balance on hand from previous year	$ 119.86	
Tax received from collector pursuant to sections 90 and 91	1,000.00	
Received by transfer from miscellaneous fund	4.29	
Received from town superintendent, 19 sacks cement	8.55	
		$1,132.70

Expenditures

Labor and team work for repair and maintenance of bridges	$ 240.24	
Materials for repair and maintenance of bridges	892.46	
		$1,132.70

MACHINERY FUND

Receipts

Balance on hand from previous year	$ 19.09	
Tax received from collector pursuant to sections 90 and 91	300.00	
Received from transfer from miscellaneous fund	100.00	
		$ 419.09

Expenditures

For purchase of machinery, tools and implements	$ 128.60	
For repair of machinery, tools and implements	286.24	
		$ 414.84
Balance unexpended October 31, 1914		$ 4.25

SNOW AND MISCELLANEOUS FUND

Receipts

Balance on hand from previous year	$ 131.75	
Tax collected pursuant to sections 90 and 91	1,000.00	
Received from certificates of indebtedness under section 138A, town law	1,000.00	
		$2,131.75

Expenditures

For removing obstructions caused by snow	$1,678.75	
For cutting and removing noxious weeds and brush	36.00	
For wire for fencing	2.29	
For allowances for watering troughs	3.00	
For other miscellaneous purposes	106.37	
Transferred to machinery and bridge fund	104.29	
		$1,930.70
Balance unexpended October 31, 1914		$ 201.05

COMPENSATION TO TOWN SUPERINTENDENT AND DEPUTY TOWN SUPERINTENDENT

215½ days at $4.00 per day equals	$ 862.00

TOWN OF GLEN

HIGHWAY FUND

Receipts

Balance on hand from previous year	$ 40.17	
Highway tax, collected pursuant to sections 90 and 91	1,800.00	
Received from state as state aid pursuant to section 101	1,260.00	
Received from certificate of indebtedness under section 93	900.00	
		$4,047.57

Expenditures

For labor and team work for the repair and improvement of highways	$3,093.07	
For rental of machinery, pursuant to section 50	400.00	
For materials for highways and bridges having a span of less than 5 feet	105.60	
		$3,598.67
Balance unexpended October 31, 1914		$ 448.90

BRIDGE FUND

Receipts

Balance on hand from previous year	$ 117.91	
Tax received from collector pursuant to sections 90 and 91	800.00	
		$ 917.91

Expenditures

Labor and team work for repair and maintenance of bridges	$ 45.38	
Materials for repair and maintenance of bridges	309.33	
Error past year	5.00	
		$ 359.71
Balance unexpended October 31, 1914		$ 558.20

MACHINERY FUND

Receipts

Balance on hand from previous year	$ 54.15	
Tax received from collector pursuant to sections 90 and 91	100.00	
Received by transfer from miscellaneous fund	18.00	
		$ 172.15

Expenditures

For purchase of machinery, tools and implements	$ 4.05	
For repair of machinery, tools and implements	141.85	
For storage of machinery, tools and implements	26.25	
		$ 172.15

SNOW AND MISCELLANEOUS FUND

Receipts

Balance on hand from previous year	$ 575.34	
Tax collected pursuant to sections 90 and 91	500.00	
		$1,075.34

Expenditures

For removing obstructions caused by snow	$ 901.54	
For wire for fencing	1.15	
For printing time cards	6.50	
Transferred to machinery fund	18.00	
		$ 927.19
Balance unexpended October 31, 1914		$ 148.15

COMPENSATION TO TOWN SUPERINTENDENT AND DEPUTY TOWN SUPERINTENDENT

174 days at $4.00 per day equals ..... $ 696.00

TOWN OF MINDEN

HIGHWAY FUND

Receipts

Balance on hand from previous year	$ 64.94	
Highway tax collected pursuant to sections 90 and 91	4,000.00	
Received from state as state aid pursuant to section 101	2,000.00	
Contributed	245.00	
		$6,309.94

Expenditures

For labor and team work for the repair and improvement of highways	$4,866.23	
For rental of machinery, pursuant to section 50	10.00	
For materials for highways and bridges having a span of less than 5 feet	921.28	
		$5,797.51
Balance unexpended October 31, 1914		$ 512.43

BRIDGE FUND

Receipts

Tax received from collector pursuant to sections 90 and 91		$1,500.00

Expenditures

Labor and team work for repair and maintenance of bridges	$ 594.29	
Materials for repair and maintenance of bridges	788.24	
Transferred to machinery fund	117.47	
		$1,500.00

MACHINERY FUND

Receipts

Tax received from collector pursuant to sections 90 and 91	$ 500.00	
Received by transfer from Bridge fund	117.47	
Transferred from miscellaneous fund	126.97	
		$ 744.44

Expenditures

For purchase of machinery, tools and implements	$ 345.51	
For repair of machinery, tools and implements	340.93	
For storage of machinery, tools and implements	58.00	
		$ 744.44

SNOW AND MISCELLANEOUS FUND

Receipts

Balance on hand from previous year	$ 64.63	
Tax collected pursuant to sections 90 and 91	1,200.00	
Received from certificates of indebtedness under section 138A, town law	900.00	
Received by transfer from general fund	15.12	
		$2,179.75

Expenditures

For removing obstructions caused by snow	$1,994.22	
For wire for fencing	27.45	
For allowances for watering troughs	21.00	
Postage stamps, etc.	10.11	
Transferred to machinery fund	126.97	
		$2,179.75

COMPENSATION TO TOWN SUPERINTENDENT AND DEPUTY TOWN SUPERINTENDENT

243 days at $4.00 per day equals ..... $ 972.00

SUPERVISOR AND TOWN CLERK'S ALLOWANCE

Allowed the supervisor pursuant to section 110 of the Highway Law ..... $ 300.00
Allowed the town clerk pursuant to section 110 of the Highway Law ..... $ 125.00

TOWN OF MOHAWK

HIGHWAY FUND

Receipts

Balance on hand from previous year	$ 94.60	
Highway tax collected pursuant to sections 90 and 91	3,750.00	
Received from state as state aid pursuant to section 101	1,975.00	
Received from rental of roller	179.40	
		$5,899.00

Expenditures

For labor and team work for the repair and improvement of highways	$3,914.06	
For rental of machinery, pursuant to section 50	819.50	
For materials for highways and bridges having a span of less than 5 feet	1,131.24	
		$5,864.80
Balance unexpended October 31, 1914		$ 34.20

BRIDGE FUND

Receipts

Balance on hand from previous year	$ 211.60	
Tax received from collector pursuant to sections 90 and 91	1,325.00	
		$1,536.60

Expenditures

Labor and team work for repair and maintenance of bridges	$ 547.74	
Materials for repair and maintenance of bridges	505.68	
Construction of new bridges	127.28	
		$1,180.70
Balance unexpended October 31, 1914		$ 355.90

MACHINERY FUND

Receipts

Balance on hand from previous year	$ 158.57	
Tax received from collector pursuant to sections 90 and 91	400.00	
Received from miscellaneous sources	128.09	
		$ 686.66

Expenditures

For purchase of machinery, tools and implements	$ 439.57	
For repair of machinery, tools and implements	181.69	
For storage of machinery, tools and implements	65.40	
		$ 686.66

SNOW AND MISCELLANEOUS FUND

Receipts

Balance on hand from previous year	$1,209.17	
Received from certificates of indebtedness under section 138A	500.00	
		$1,709.17

Expenditures

For removing obstructions caused by snow	$1,345.45	
For cutting and removing noxious weeds and brush	25.00	
For allowances for watering troughs	12.00	
For erection and carting snow fence	133.79	
Transferred to machinery fund	128.09	
		$1,644.53
Balance unexpended October 31, 1914		$ 64.64

COMPENSATION TO TOWN SUPERINTENDENT AND DEPUTY TOWN SUPERINTENDENT

241 days at $4.00 per day equals	$ 964.00
Amount allowed for expenses, use of automobile for employees	$ 150.00

SUPERVISOR AND TOWN CLERK'S ALLOWANCE

Allowed the supervisor pursuant to section 110 of the Highway Law	$ 150.00
Allowed the town clerk pursuant to section 110 of the Highway Law	$ 50.00

TOWN OF PALATINE

HIGHWAY FUND

Receipts

Balance on hand from previous year	$ 46.19	
Highway tax collected pursuant to sections 90 and 91	4,500.00	
Received from state as state aid pursuant to section 101	2,250.00	
		$ 6,796.19

Expenditures

For labor and team work for the repair and improvement of highways	$3,945.88	
For rental of machinery, pursuant to section 50	750.00	
For materials for highways and bridges having a span of less than 5 feet	619.01	
		$5,314.89
Balance unexpended October 31, 1914		$1,481.30

BRIDGE FUND

Receipts

Tax received from collector pursuant to sections 90 and 91		$ 900.00

Expenditures

Labor and team work for repair and maintenance of bridges	$ 196.05	
Materials for repair and maintenance of bridges	154.52	
Construction of new bridges	433.75	
		$ 784.32
Balance unexpended October 31, 1914		$ 115.68

MACHINERY FUND

Receipts

Balance on hand from previous year	$ 15.62	
Tax received from collector pursuant to sections 90 and 91	450.00	
		$ 465.62

Expenditures

For purchase of machinery, tools and implements	$ 206.17	
For repair of machinery, tools and implements	188.39	
		$ 394.56
Balance unexpended October 31, 1914		$ 71.06

SNOW AND MISCELLANEOUS FUND

Receipts

Balance on hand from previous year	$ 14.08	
Tax collected pursuant to sections 90 and 91	1,350.00	
Received pursuant to section 138A of the town law	647.05	
		$2,011.08

Expenditures

For removing obstructions caused by snow	$1,683.44	
For wire for fencing	9.35	
For allowances for watering troughs	15.00	
For freight, oil, etc.	232.83	
		$1,940.62
Balance unexpended October 31, 1914		$ 70.46

COMPENSATION TO TOWN SUPERINTENDENT AND DEPUTY TOWN SUPERINTENDENT

248 days at $3.00 per day equals	$ 744.00
Amount allowed for expenses	$ 25.61

SUPERVISOR'S ALLOWANCE

Allowed the supervisor pursuant to section 110 of the Highway Law	$ 80.00

TOWN OF ROOT

HIGHWAY FUND

Receipts

Balance on hand from previous year	$ 36.13	
Highway tax collected pursuant to sections 90 and 91	3,000.00	
Received from state as state aid pursuant to section 101	2,100.00	
		$5,136.13

Expenditures

For labor and team work for the repair and improvement of highways	$3,053.60	
For rental of machinery pursuant to section 50	418.00	
For materials for highways and bridges having a span of less than 5 feet	550.82	
Error as shown by audits	.10	
		$4,022.52
Balance unexpended October 31, 1914		$1,113.61

BRIDGE FUND

Receipts

Tax received from collector pursuant to sections 90 and 91		$ 400.00

Expenditures

Labor and team work for repair and maintenance of bridges	$ 5.00	
Materials for repair and maintenance of bridges	308.88	
Transferred to machinery fund	60.70	
		$ 373.95
Balance unexpended October 31, 1914		$ 26.05

MACHINERY FUND

Receipts

Tax received from collector pursuant to sections 90 and 91	$ 250.00	
Received by transfer from bridge fund	60.07	
		$ 310.07

Expenditures

For purchase of machinery, tools and implements	$ 143.18	
For repair of machinery, tools and implements	166.89	
		$ 310.07

SNOW AND MISCELLANEOUS FUND

Receipts

Tax collected pursuant to sections 90 and 91	$ 650.00	
Received from assessments for cutting and removing weeds and brush	7.20	
Received by transfer from general fund	350.00	
		$1,541.20

Expenditures

For removing obstructions caused by snow	$1,504.90	
For cutting and removing noxious weeds and brush	31.20	
For putting up snow fence	5.00	
		$1,541.10
Balance unexpended October 31, 1914		$ .10

COMPENSATION TO TOWN SUPERINTENDENT AND DEPUTY TOWN SUPERINTENDENT

172 days at $3.00 per day equals	$ 516.00

TOWN OF ST. JOHNSVILLE

HIGHWAY FUND

Receipts

Balance on hand from previous year	$ 41.74	
Highway tax, collected pursuant to sections 90 and 91	2,000.00	
Received from state as state aid pursuant to section 101	1,000.00	
		$3,041.74

Expenditures

For labor and team work for the repair and improvement of highways	$2,421.54	
For rental of machinery pursuant to section 50	220.00	
For materials for highways and bridges having a span of less than 5 feet	58.85	
		$2,700.39
Balance unexpended October 31, 1914		$ 341.35

BRIDGE FUND

Receipts

Tax received from collector pursuant to sections 90 and 91	$ 200.00	
Received from certificates of indebtedness pursuant to section 93	800.00	
Received by transfer from general fund	407.59	
Received from old bridge account of Minden	177.20	
		$1,584.79

Expenditures

Labor and team work for repair and maintenance of bridges	$ 864.34	
Materials for repair and maintenance of bridges	720.45	
		$1,584.79

MACHINERY FUND

Receipts

Balance on hand from previous year	$ 91.63	
Tax received from collector pursuant to sections 90 and 91	100.00	
Received by transfer from general fund	297.37	
		$ 489.00

Expenditures

For purchase of machinery, tools and implements	$ 300.00	
For repair of machinery, tools and implements	159.00	
For storage of machinery, tools and implements	30.00	
		$ 489.00

SNOW AND MISCELLANEOUS FUND

Receipts

Balance on hand from previous year	$ 181.49	
Tax collected pursuant to sections 90 and 91	200.00	
		$ 381.49

Expenditures

For removing obstructions caused by snow	$ 380.40
Balance unexpended October 31, 1914	$ 1.09

COMPENSATION TO TOWN SUPERINTENDENT AND DEPUTY TOWN SUPERINTENDENT

235 days at $3.00 per day equals	$ 705.00
Amount allowed for expenses	$ 117.50

SUPERVISOR AND TOWN CLERK'S ALLOWANCE

Allowed the supervisor pursuant to section 110 of the Highway Law	$ 100.00
Allowed the town clerk pursuant to section 110 of the Highway Law	$ 75.00

HIGHWAYS—MONEY SYSTEM

To the Comptroller of the State of New York:

The following is a statement, pursuant to section 100 of the Highway Law, of the several towns in the county of Montgmery and of the amount of money tax levied therein, for the repair of highways, by the Board of Supervisors of said county at their annual session in the month of December, 1914, viz:

Name of Town.	Assessed Valuation of Real Estate in the Whole Town, Including all Incorporated Villages Which Maintain Their Highways as Separate Road Districts.	Equalized Valuation of Real Estate in the Whole Town, Including all Incorporated Villages Which Maintain Their Highways as Separate Road Districts.	Assessed Valuation of Personal Property Exclusive of all Incorporated Villages Which Maintain Their Highways as Separate Road Districts.	Assessed Valuation of Real Estate Exclusive of all Incorporated Villages Which Maintain Their Highways as Separate Road Districts.	Highway Tax.	Extraordinary Repairs Pursuant to Section 93, Highway Law.	Total Tax.
Amsterdam	2,578,010	2,404,732.02	1,849,867	1,250	3,000	.....	3,000
Canajoharie	1,845,048	1,581,491.82	945,933	1,800	2,400	.....	2,400
Charleston	334,029	278,779.97	334,029	5,500	1,400	.....	1,400
Florida	1,181,058	1,070,198.12	1,181,058	3,500	2,000	.....	2,000
Glen	1,256,359	885,446.33	840,679	5,700	1,450	$900	2,350
Minden	2,346,814	2,067,460.38	1,043,624	8,800	4,500	.....	4,500
Mohawk	2,071,717	1,800,108.03	1,598,615	7,200	3,750	.....	3,750
Palatine	1,683,009	1,525,033.56	1,158,836	22,650	4,500	.....	4,500
Root	859,603	726,988.70	859,603	16,400	1,850	.....	1,850
St. Johnsville	1,833,715	1,661,593.55	688,335	.....	2,200	.....	2,200
Totals	$15,989,362	$14,001,832.48	$10,500,579	$72,800	$27,050	$900	$27,950

I certify that the preceding statement is correct.

E. E. WILLIAMS,
Chairman of the Board of Supervisors.

HARRY D. LODER,
Clerk of the Board of Supervisors.

State of New York, County of Montgomery, ss.:

E. E. Williams, being duly sworn, says that he is the chairman of the Board of Suprevisors of Montgomery county; that he has read the preceding statement and knows the same to be true.

J. H. COOK, Notary Public.

STATEMENT OF THE AGGREGATE VALUATION OF REAL AND PERSONAL ESTATE IN THE SEVERAL CITIES AND TOWNS IN THE COUNTY OF MONTGOMERY AS CORRECTED BY THE BOARD OF SUPERVISORS AT THEIR ANNUAL MEETING IN THE YEAR ONE THOUSAND NINE HUNDRED AND FOURTEEN.

City and Towns	Acres of land	Assessed value of real estate including village property, real estate of corporations and special franchises.	Equalized value of real estate including village property, real estate of corporations and special franchises.	Ratio of percentage used by Board of Supervisors in equalizing real estate assessments under section 50 of the tax law.	Total assessed value of personal property, including bank stock.	Total assessed value of bank stock.	Assessed value of personal property subject to local taxation for all purposes, exclusive of bank stock.	Equalized aggregate valuation, real and personal, exclusive of bank stock, subject to local taxation for all purposes.
City of Amsterdam.....	.....	$13,457,056.51	$15,444,586.03	.55	$1,600,277.27	$1,268,927.27	$331,350	$15,775,936.03
Town of Amsterdam....	18,130	2,600,841.00	2,427,563.02	.68	6,600.00	.....	6,600	2,434,163.02
Town of Canajoharie....	23,130	1,940,693.00	1,667,136.82	.74	455,724.60	261,074.60	194,650	1,871,786.82
Town of Charleston.....	25,731	335,834.00	280,584.97	.76	5,500.00	.....	5,500	286,084.97
Town of Florida.....	28,666	1,232,385.00	1,121,525.12	.70	3,500.00	.....	3,500	1,125,025.12
Town of Glen.....	21,626	1,305,049.00	934,136.33	.90	76,103.92	60,003.92	16,100	950,236.33
Town of Minden.....	28,475	2,410,138.00	2,130,784.38	.72	628,898.00	503,548.00	125,350	2,256,134.38
Town of Mohawk	18,937	2,110,734.00	1,839,125.03	.73	151,559.22	139,409.22	12,150	1,851,275.03
Town of Palatine	22,028	1,705,619.00	1,547,643.56	.70	42,350.00	.....	42,350	1,589,993.56
Town of Root	29,799	880,753.00	748,138.70	.75	16,400.00	.....	16,400	764,538.70
Town of St. Johnsville..	10,738	1,878,585.00	1,706,463.55	.70	133,842.71	118,042.71	15,800	1,722,263.55
Totals	227,260	$29,857,687.51	$29,857,687.51		$3,120,755.72	$2,351.005.72	$769,750	$30,627,437.51

I, Harry D. Loder, Clerk of the Board of Supervisors of the County of Montgomery, do hereby certify that the preceding is a true statement of the Aggregate Valuation of the Real and Personal Estate in the several cities and towns in said county, as corrected by said Board of Supervisors, at their annual meeting in the month of December, 1914.

HARRY D. LODER, Clerk,
P. O. Address, Amsterdam, N. Y.

Statement of the Indebtedness of the County of Montgomery and of Each Town, City, Village School District and Union Free School District Therein.

I hereby certify that the following is a true statement of all the indebtedness of the County of Montgomery, and of each subdivision thereof, and of the facts relating thereto as reported to me pursuant to the County Law (Chapter 16, Laws of 1909).

In witness whereof, I have hereto subscribed my name, this 31st day of December, 1914.

HARRY D. LODER,
Clerk of the Board of Supervisors, (Address) Amsterdam, N. Y.

County, Town, Village or School District	For What Purpose Created	Under What Law	Bonded Debt	Rate of Interest	Total Debt	Net Debt	When Payable
Montgomery county	Refunding	General laws	$ 50,000.00	4½	.....	.....	1915-1919
Montgomery county	County clerk's building	General laws	15,000.00	4½	.....	.....	1915-1917
Montgomery county	Tuberculosis hospital	General laws	20,000.00	4½	.....	.....	1923-1924
Montgomery county	Jail	General laws	60,000.00	4¾	.....	.....	1915-1922
Montgomery county	Highway	Highway laws	24,000.00	4	.....	.....	1915-1920
Montgomery county	Highway	Highway laws	20,000.00	4	.....	.....	1921-1925
Montgomery county	Highway	Highway laws	16,000.00	5	.....	.....	1915-1922
Montgomery county	Highway	Highway laws	27,000.00	4	.....	.....	1915-1923
Montgomery county	Highway	Highway laws	24,000.00	4½	.....	.....	1915-1926
Montgomery county	Highway	Highway laws	48,000.00	4½	.....	.....	1915-1926
Montgomery county	Highway	Highway laws	30,000.00	4½	$ 334,000.00	$ 334,000.00	1920-1922
Town of Canajoharie	Bridge construction	County and town laws	18,000.00	3½	.....	.....	1915-1930
Town of Canajoharie	Highway construction	Highway laws	6,000.00	4½	.....	.....	1915-1920
Town of Canajoharie	Highway construction	Highway laws	7,500.00	4½	.....	.....	1915-1923
Town of Canajoharie	Highway construction	Highway laws	5,500.00	4½	37,000.00	37,000.00	1915-1925
Town of Florida	Highway construction	Highway laws	1,748.46	5	.....	.....	-1915
Town of Florida	Bridge construction	County and town laws	15,000.00	4½	16,748.46	16,748.46	1916-1924
Town of Glen	Bridge construction	County and town laws	11,000.00	4½	11,000.00	11,000.00	1915-1925
Town of Minden	Highway construction	Highway laws	15,000.00	5	15,000.00	15,000.00	1915-1928
Town of Palatine	Bridge construction	County and town laws	18,000.00	3½	.....	.....	1915-1930
Town of Palatine	Bridge construction	County and town laws	8,000.00	4	26,000.00	26,000.00	1915-1922
Town of Root	Highway construction	Highway laws	6,658.45	4½	6,658.45	6,658.45	1915-1919
Town of St. Johnsville	Bridge construction	County and town laws	12,000.00	4½	.....	.....	1915-1927

Town of St. Johnsville....	Bridge construction....	County and town laws.....	1,500.00	5	13,500.00	13,500.00	1915-1917
City of Amsterdam.....	Payable floating debt...	Chapter 135, laws 1912.....	45,000.00	4¼	.....	.....	1915-1923
City of Amsterdam.....	School buildings.....	Chapter 131, laws 1885.....	144,850.00	4-4½	.....	.....	1915-1947
City of Amsterdam.....	Water supply.....	Chapter 101, laws 1881.....	657,000.00	3-5	.....	.....	1915-1959
City of Amsterdam.....	Sewer system.....	Chapter 533, laws 1886.....	296,000.00	3-4	.....	.....	1915-1948
City of Amsterdam.....	Bridge construction....	Gen'al laws, special election	125,000.00	4½	.....	.....	1914-1934
*City of Amsterdam.....	Bridge st. improvement.	Gen'al laws, special election	25,000.00	4½	1,292,850.00	1,264,850.00	1914-1934
Village of Canajoharie....	Water supply.....	Chapter 290, laws 1909.....	130,000.00	4.55	.....	.....	1915-1940
Village of Canajoharie....	Water supply.....	Chapter 112, laws 1911.....	50,000.00	4.30	.....	.....	1915-1939
Village of Canajoharie....	Sewer system.....	Chapter 414, laws 1897.....	19,500.00	3 15-16	.....	.....	1915-1927
Village of Canajoharie....	Street paving.....	Chapter 290, laws 1909.....	7,000.00	4⅝	.....	.....	1915-1921
Village of Canajoharie....	Sewer system.....	Chapter 290, laws 1909.....	2,300.00	5	208,800.00	208,800.00	1915-1929
Village of Fonda.....	Street improvement....	Village laws.....	17,480.00	4	.....	.....	1915-1933
Village of Fonda.....	Water supply.....	Village laws.....	5,120.00	4	.....	.....	1915-1922
Village of Fonda.....	Water supply.....	Village laws.....	23,045.00	4	45,645.00	45,645.00	1915-1933
Village of Fort Plain.....	Water supply.....	Village laws.....	31,500.00	4	.....	.....	-1915
Village of Fort Plain.....	Water supply.....	Village laws.....	12,000.00	3½	.....	.....	1915-1926
Village of Fort Plain.....	Water supply.....	Village laws.....	9,000.00	3 9-10	.....	.....	1915-1923
Village of Fort Plain.....	Water supply.....	Village laws.....	12,000.00	4 8-10	.....	.....	1918-1929
Village of Fort Plain.....	Street paving.....	Village laws.....	23,000.00	4¼	87,500.00	87,500.00	1915-1937
Village of Fultonville.....	Sewer system.....	Special act.....	16,000.00	4½	.....	.....	1915-1930
Village of Fultonville.....	Street paving.....	Village laws.....	1,500.00	5	17,500.00	17,500.00	1915-1917
Village of Nelliston.....	Street paving.....	Highway village laws.....	2,000.00	5	2,000.00	2,000.00	1915-1918
Village of Palatine Bridge.	Sewer system.....	Village laws.....	9,000.00	4 8-10	9,000.00	9,000.00	1915-1931
Village of St. Johnsville...	Water supply.....	Village laws.....	4,000.00	4½	.....	.....	**Aug. 1
Village of St. Johnsville...	Water supply.....	Village laws.....	3,000.00	4½	.....	.....	**May 19
Village of St. Johnsville...	Water supply.....	Village laws.....	5,000.00	4	.....	.....	**Sept. 1
Village of St. Johnsville...	Water supply.....	Village laws.....	5,000.00	4	.....	.....	**Sept. 15
Village of St. Johnsville...	Water supply.....	Village laws.....	1,000.00	4½	.....	.....	**Jan. 1
Village of St. Johnsville...	Water supply.....	Village laws.....	5,000.00	4	.....	.....	**May 1
Village of St. Johnsville...	Water supply.....	Village laws.....	5,000.00	3½	.....	.....	**July 1
Village of St. Johnsville...	Water supply.....	Village laws.....	15,000.00	4½	.....	.....	**Aug. 17
Village of St. Johnsville...	Sewer system.....	Village laws.....	28,560.00	4½	.....	.....	**Nov. 1
Village of St. Johnsville...	Street paving.....	Village laws.....	36,000.00	4 3-10	.....	.....	**Aug. 16
Village of St. Johnsville...	Bridge construction....	Village laws.....	550.00	4¾	108,110.00	108,110.00	**Sept. 1
School District No. 5, Town of Amsterdam....	School building.....	Con. school laws.....	7,150.00	4½	7,150.00	7,150.00	1915-1927
School District No. 6, Town of Amsterdam....	School building.....	Con. school laws.....	1,100.00	5	1,100.00	1,100.00	1915-1925
School District No. 12, Town of Amsterdam....	School building.....	Con. school laws.....	1,500.00	4½	1,500.00	1,500.00	1915-1916
School District No. 8, Town of Canajoharie...	School building.....	Con. school laws.....	8,000.00	4	8,000.00	8,000.00	1915-1922
School District No. 2, Town of St. Johnsville..	School building.....	Con. school laws.....	5,500.00	4	5,500.00	5,500.00	1915-1925
		Totals....	$2,254,561.91		$2,254,561.91	$2,226,561.91	

*City of Amsterdam (Sinking Fund, if any, applicable to the reduction thereof, $28,000.00). **Annually.

Report of the Assessment of Incorporated Companies.

Name of Incorporated Companies	Real Property Assessed Locally, Part I of the Assessment Roll.	Personal Property Assessed Locally, Part II of the Assessment Roll.	Special Franchise Valued by State Board of Tax Commissioners. Part III of the Assessment Roll.
CITY OF AMSTERDAM			
N. Y. C. & H. R. R. Co.	$410,074.00	.....	$ 13,013.00
West Shore R. R. Co.	62,266.00	.....	39,193.00
Western Union Telegraph Co.	4,897.50	.....	885.00
Postal Telegraph and Cable Co.	.....	.....	1,963.00
New York Telephone Co.	23,000.00	.....	107,415.00
Independent Union Telephone Co.	.....	.....	385.00
Fonda, Johnstown & Gloversville R. R. Co.	54,103.45	.....	127,050.00
Adirondack Electric Power Corp.	.....	.....	40,271.00
Empire State Power Co.	1,500.00	.....	.....
Amsterdam, Chuctanunda & Northern R. R. Co.	15,575.00	.....	847.00
Edison E. L. & Power Co.	2,709.08	.....	46,200.00
National District Tel. Co.	.....	.....	77.00
New England Tel. Co.	549.48	.....	.....
TOWN OF AMSTERDAM			
Amsterdam, Chuctanunda & Northern R. R. Co.	9,000.00	.....	.....
Adirondack Electric Power Corp.	20,250.00	.....	4,760.00
East Creek Electric Light & Power Co.	2,000.00	.....	.....
Edison Electric Light & Power Co.	800.00	.....	2,108.00
Fonda, Johnstown & Gloversville R. R. Co.	386,944.00	.....	6,460.00
New York Telephone Co.	3,650.00	.....	9,112.00
N. Y. C. & H. R. R. Co.	630,580.00	.....	.....
Western Union Telegraph Co.	10,500.00	.....	.....
Glen Telephone Co.	.....	.....	391.00
TOWN OF CANAJOHARIE			
East Creek Electric Light & Power Co.	.....	$ 300.00	2,220.00
Glen Telephone Co.	.....	.....	5,698.00
New York Telephone Co.	.....	.....	2,738.00
Otsego Delaware Co.	.....	.....	111.00
Postal Telegraph Co.	.....	.....	2,960.00
Western Union Telegraph Co.	1,850.00	.....	814.00
West Shore Railroad Co.	82,123.00	.....	68,524.00
Montgomery Electric Light & Power Co.			
Leading from streets	2,000.00	.....	.....
Outside corporations	1,400.00	.....	12,580.00
TOWN OF CHARLESTON			
Glen Telephone Co.	.....	.....	1,444.00
Schenectady, Delanson & Esperance Tel. Co.	.....	.....	190.00
Central Bridge Telephone Co.	.....	.....	57.00
Adirondack Electric Power Corporation	11,550.00	.....	.....
TOWN OF FLORIDA			
West Short Railroad Co.	91,200.00	.....	29,960.00
West Short Railroad Co. (vacant lot)	100.00	.....	.....
Adirondack Electric Power Co.	28,280.00	.....	8,400.00
Chuctanunda Telephone Co.	.....	.....	280.00
Glen Telephone Co.	.....	.....	700.00
Independent Union Co.	.....	.....	4,550.00
New York Telephone Co.	.....	.....	420.00
Postal Telegraph & Cable Co.	.....	.....	5,040.00
Wester Union Telegraph Co.	1,500.00	.....	.....
Wescott Express Co.	500.00	.....	.....
Pattersonville Telephone Co.	.....	.....	910.00

REPORT OF THE ASSESSMENT OF INCORPORATED COMPANIES—(Continued)

TOWN OF GLEN			
Cayadutta Generating Co.	.....	.....	3,510.00
Fultonville Water Co.	7,600.00	.....	5,850.00
Glen Telephone Co.	.....	.....	5,580.00
Independent Union Telephone Co.	.....	.....	2,205.00
Postal Telegraph-Cable Co.	.....	.....	5,670.00
Starin Place Water Works	.....	.....	630.00
Western Union Telegraph Co.	5,883.00	.....	135.00
West Shore R. R. Co., N. Y. C. & H. R. R. Co., lessee.	124.283.00	.....	25,110.00
TOWN OF MINDEN			
Fort Plain Water Co.	.....	.....	144.00
Glen Telephone Co.	.....	.....	10,728.00
New York Telephone Co.	200.00	.....	4,752.00
Postal Telegraph Co.	400.00	.....	36.00
Western Union Telegraph Co.	4,160.00	.....	216.00
Independent Union Telephone Co.	.....	.....	1,008.00
West Shore Railroad Co.	34,755.00	.....	28,656.00
East Creek Electric Light, Heat & Power Co.	1,750.00	.....	1,224.00
Fort Plain Gas, Electric Light, Heat & Power Co.	7,000.00	.....	16,560.00
TOWN OF MOHAWK			
New York Telephone Co.	3,736.00	.....	7,555.00
Glen Telephone Co.	3,000.00	.....	6,643.00
Postal Telegraph-Cable Co.	.....	.....	365.00
Western Union Telegraph Co.	900.00	.....	255.00
Western Union Telegraph Co.	10,080.00	.....	.....
Independent Union Telegraph Co.	.....	.....	2,810.00
N. Y. C. & H. R. R. Co.	802,924.00	.....	9,344.00
Edison Electric Light & Power Co.	.....	.....	730.00
F., J. & G. Cayadutta Electric Division Co.	79,750.00	.....	6,570.00
Cayadutta Generating Co.	10,000.00	.....	4,745.00
TOWN OF PALATINE			
Borden's Condensed Milk Co.	7,000.00	.....	.....
Canajoharie village	22,168.00	.....	.....
Fort Plain village	20,000.00	.....	.....
Fort Plain Gas, Electric Light, Heat & Power Co.	500.00	.....	1,400.00
Glen Telephone Co.	125.00	.....	4,060.00
Hydro Electric Co.	53,000.00	.....	140.00
Independent Union Telephone Co.	200.00	.....	3,800.00
Mohawk Improvement Co.	8,800.00	.....	.....
Montgomery Electric Light & Power Co.	350.00	.....	1,330.00
N. Y. C. & H. R. R. Co.	654,422.00	.....	4,900.00
New York Telephone Co.	1,000.00	.....	3,780.00
Palatine Bridge Water Supply Co.	.....	.....	2,450.00
Postal Telegraph-Cable Co.	250.00	.....	1,400.00
Western Union Telegraph Co.	14,500.00	.....	70.00
Beach, John C. Company	7,000.00	.....	.....
Standard Oil Company of New York	2,000.00	.....	.....
TOWN OF ROOT			
West Shore R. R. Co.	88,050.00	.....	16,350.00
Postal Telegraph-Cable Co.	.....	.....	3,150.00
Glen Telephone Co.	.....	.....	1,425.00
Montgomery & Schoharie Telephone Co.	.....	.....	225.00
New York Telephone Co., 15 Dey St., New York city	.....	.....	187.00
Western Union Telegraph Co.	2,249.00	.....	.....
TOWN OF ST. JOHNSVILLE			
East Creek Electric Light & Power Co.	37,900.00	.....	10,500.00
Independent Union Telephone Co.	.....	.....	945.00
New York Central & Hudson R. R. Co.	451,000.00	.....	19,600.00
New York Telephone Co.	.....	.....	140.00
Postal Telegraph & Cable Co.	500.00	.....	3,500.00
Glen Telephone Co.	.....	.....	10,150.00
New York State Realty & Terminal Co.	400.00	.....	.....
Western Union Telegraph Co.	3,000.00	.....	35.00

I, Harry D. Loder, clerk of the Board of Supervisors of the county of Montgomery, do hereby certify, that the preceding is a true statement of the assessment of incorporated companies in the city of Amsterdam and the several towns in the county of Montgomery, for the year 1914.

HARRY D. LODER,
Clerk of the Board of Supervisors.

STATEMENT OF PROPERTY EXEMPT FROM TAXATION.

Report of the Assessors of the City of Amsterdam and Towns in the County of Montomery, containing a full and complete List and Statement of all property situated in said City and Towns, exempt from taxation under the laws of this State, July 1st, 1914, showing the name of the **owner** or **owners**, a **description of such property**, the **reason for the exemption** and the valuation thereof, in accordance with the provisions of Section 15 of the Tax Laws.

CITY OF AMSTERDAM.

Owner or Owners.	Description of Property.	Reason for Exemption.	Valuation of Property.	Amount of Exemption.
City of Amsterdam	Fourth ward school and lot	City property	$ 20,000	$ 20,000
City of Amsterdam	Guy Park school and lot	City property	22,000	22,000
City of Amsterdam	West Spring st. school and lot.	City property	20,000	20,000
City of Amsterdam	Milton avenue school and lot	City property	20,500	20,500
City of Amsterdam	Two Houses and lot Spring st.	City property	2,600	2,600
City of Amsterdam	Do'ble House and l't, S. Dove st.	City property	1,200	1,200
City of Amsterdam	Vacant lot, Polaskie street	City property	200	200
Di Donna, Jos. A., Rev.	Double house and lot	Exempt by law	3,000	1,500
Wessels, P. A., Rev.	House and lot	Exempt by law	2,100	1,500
Quinlin, John W., Rev.	House and lot	Exempt by law	3,000	1,500
Congregation, Sons of Israel	House and lot	Exempt by law	1,700	1,700
East Main street M. E. church	Church and lot	Exempt by law	7,000	7,000
East Main street M. E. church	Parsonage and lot	Exempt by law	2,000	2,000
Emmanuel Presbyterian church	Church and lot	Exempt by law	25,000	25,000
Emmanuel Presbyterian church	Parsonage and lot	Exempt by law	2,500	2,000
Evangelical Association	Church and lot	Exempt by law	7,000	7,000
Evangelical Association	Parsonage and lot	Exempt by law	2,000	2,000
First Baptist church	Church and lot	Exempt by law	40,000	40,000
First M. E. church	Church and lot	Exempt by law	45,000	45,000
First M. E. church	Parsonage and lot	Exempt by law	5,000	2,000
First Reformed church	Church and lot	Exempt by law	6,500	6,500
First Reformed church	Parsonage and lot	Exempt by law	2,000	2,000
First Reformed church	Sheds and lot	Exempt by law	800	800
Forest ave. M. E. church	Church and lot	Exempt by law	4,000	4,000
Forest ave. M. E. church	Parsonage	Exempt by law	2,000	2,000
German M. E. church	Church and lot	Exempt by law	10,000	10,000
Second Presbyterian church	Church and lot	Exempt by law	60,000	60,000
Second Presbyterian church	Parsonage and lot	Exempt by law	5,000	2,000
Second Baptist church	Church and lot	Exempt by law	1,000	1,000
St. Mary's church	Church and lot	Exempt by law	55,000	55,000
St. Mary's church	Parsonage and lot	Exempt by law	7,000	2,000
St. Mary's church	Convent and lot	Exempt by law	6,000	6,000
St. Mary's church	School and lot	Exempt by law	100,000	100,000
St. Mary's church	Hall and lot	Exempt by law	5,000	5,000
St. Mary's church	Hospital and lot	Exempt by law	25,000	25,000
St. Mary's church	Cemetery	Exempt by law	1,000	1,000
St. Casimer's church	Church and lot	Exempt by law	50,000	50,000
St. Casimer's church	Parsonage and lot	Exempt by law	3,000	2,000
St. Casimer's church	School and convent	Exempt by law	5,000	5,000
St. John Polish church	Church and lot	Exempt by law	55,000	55,000

PROPERTY EXEMPT FROM TAXATION (Continued).

CITY OF AMSTERDAM (Continued).

Owner or Owners.	Description of Property.	Reason for Exemption.	Valuation of Property.	Amount of Exemption.
The First Church of Christ, Scientist	Church and lot	Exempt by law	6,900	6,000
St. Stanislaus church	Church and lot	Exempt by law	35,000	35,000
St. Stanislaus church	Parsonage and lot	Exempt by law	2,500	2,000
St. Stanislaus church	Convent and lot	Exempt by law	2,500	2,500
St. Stanislaus church	School and lot	Exempt by law	25,000	25,000
St. Joseph's church	Church and lot	Exempt by law	20,000	20,000
St. Joseph's church	School and convent	Exempt by law	3,200	2,000
St. Joseph's church	Parsonage and lot	Exempt by law	14,000	10,000
St. Ann's church	Church and lot	Exempt by law	40,000	40,000
St. Michael's church	Church and lot, Minaville st	Exempt by law	2,500	2,500
St. Michael's church	Church and lot, Grove st	Exempt by law	5,000	5,000
St. Monte Carmelo church	Church and lot	Exempt by law	15,000	15,000
St. Luke's English Lutheran church	Church and lot	Exempt by law	7,000	7,000
St. Luke's English Lutheran church	Parsonage and lot	Exempt by law	2,500	2,000
St. Paul's A. M. E. Zion church	Church and parsonage	Exempt by law	2,000	2,000
Temple of Israel	Temple and lot	Exempt by law	13,500	13,500
Temple of Israel	Parsonage and lot	Exempt by law	2,500	2,000
Trinity German Evang. Lutheran church	Church and lot	Exempt by law	35,000	35,000
Trinity German Evang. Lutheran church	Parsonage and lot	Exempt by law	5,000	2,000
Trinity Reformed Church	Church and lot	Exempt by law	35,000	35,000
Trinity Reformed Church	Parsonage and lot	Exempt by law	2,500	2,000
Salvation Army, the	Barracks and lot	Exempt by law	8,000	3,000
Zion German Evang. Lutheran church	Church and lot	Exempt by law	26,000	26,000
The Society of the Sisters of St. Joseph	House and lot	Exempt by law	3,000	3,000
St. Nicholas church	Church and lot	Exempt by law	2,000	2,000
Trustees Y. M. C. A.	Building and lot	Exempt by law	25,000	25,000
United States of America	Post office and lot	United States property	50,000	50,000
State of New York	Erie Canal	State of New York property	100,000	100,000
State of New York	Guy Park land & island, N. side	State of New York property	24,000	24,000
State of New York	Land & island, S. side river	State of New York property	3,000	3,000
State of New York	Barge canal, 5 vacant lots	State of New York property	500	500
State of New York	East island	State of New York property	400	400
State of New York and County of Mont.	Armory and lot	State and county property	73,000	73,000
Amsterdam Library Association	Library and lot	Exempt by law	25,000	25,000
Amsterdam Hospital Association	City hospital and lot	Private charitable corporation	40,000	40,000
Amsterdam Hospital Association	Nurses' home and lot	Private charitable corporation	10,000	10,000
Amsterdam Hospital Association	House and lot	Private charitable corporation	1,600	1,600
Children's Home	Children's home and lot	Private charitable corporation	20,000	20,000
Elderly Women's Home	Home and lot	Private charitable corporation	20,000	20,000
Green Hill Cemetery Association	Cemetery	Exempt by law	35,000	35,000
City of Amsterdam	River bridge	City property	25,000	25,000
City of Amsterdam	Two bridges north of river	City property	6,000	6,000
City of Amsterdam	Three bridges south of river	City property	7,000	7,000
City of Amsterdam	Jail and lot	City property	800	800

PROPERTY EXEMPT FROM TAXATION (Continued).

CITY OF AMSTERDAM (Continued).

Owner or Owners.	Description of Property.	Reason for Exemption.	Valuation of Property.	Amount of Exemption.
City of Amsterdam	No. 1 steamer house and lot	City property	10,000	10,000
City of Amsterdam	No. 2 steamer house and lot	City property	2,500	2,500
City of Amsterdam	No. 3 hose house and lot	City property	6,000	6,000
City of Amsterdam	No. 4 hose house and lot	City property	10,000	10,000
City of Amsterdam	No. 5 hose house and lot	City property	8,000	8,000
City of Amsterdam	Fifth ward hose house	City property	800	800
City of Amsterdam	Fire bell and tower	City property	2,500	2,500
City of Amsterdam	High school and lot	City property	75,000	75,000
City of Amsterdam	Arnold avenue school and lot	City property	25,000	25,000
City of Amsterdam	Academy street school and lot	City property	20,000	20,000
City of Amsterdam	E. Main street school and lot	City property	20,500	20,500
City of Amsterdam	E. Spring street school and lot	City property	15,000	15,000
City of Amsterdam	Eighth ward school and lot	City property	9,000	9,000
City of Amsterdam	Eighth ward school and lot	City property	25,000	25,000
City of Amsterdam	Fifth ward school and lot	City property	24,000	24,000
Foss, William	House and lot	Purchased with pension money	800	800
Fleig, Anna	House and lot	Purchased with pension money	1,000	700
Godwin, Rillie	House and lot	Purchased with pension money	1,800	1,400
Hoffman, Manderville	House and lot	Purchased with pension money	1,000	1,000
Howell, John R	House and lot	Purchased with pension money	1,800	1,800
Keating, John	House and lot	Purchased with pension money	2,000	700
Kimball, Belle C	House and lot	Purchased with pension money	1,200	1,200
LaCote, Frank	House and lot	Purchased with pension money	1,800	1,150
Mabie, David A	House and lot	Purchased with pension money	900	900
Moran, Martha	House and lot	Purchased with pension money	2,100	1,500
Myers, Augustus	House and lot	Purchased with pension money	1,400	1,400
Peck, John L	House and lot	Purchased with pension money	200	200
Playford, Isabella	House and lot	Purchased with pension money	1,200	1,200
Roberson, Josephine	House and lot	Purchased with pension money	1,500	600
Ryland, William	House and lot	Purchased with pension money	1,300	1,300
Slater, George J	House and lot	Purchased with pension money	1,250	1,250
Van Wormer, Chas	Vacant lot	Purchased with pension money	300	300
Stanger, James N	House and lot	Purchased with pension money	1,200	1,200
Van Wormer, Chas. C. and Louise	House and lot	Purchased with pension money	1,350	1,350
Williams, Abbie	House and lot	Purchased with pension money	2,600	1,650
Allen, Anna E	House and lot	Purchased with pension money	8,500	1,800
Blanchard, A. H. Mrs	House and lot	Purchased with pension money	1,400	1,400
Brinkman, Elizabeth	House and lot	Purchased with pension money	1,500	1,500
Cole, M. Louise	House and lot	Purchased with pension money	1,450	1,450
Colson, James M	House and lot	Purchased with pension money	1,000	900
Conrad, Louis	House and lot	Purchased with pension money	2,100	2,100
Cross, George H	House and lot	Purchased with pension money	1,450	1,450
Davis, Emma J	House and lot	Purchased with pension money	1,300	700
Denice, Delos B. Est	House and lot	Purchased with pension money	1,100	900

PROPERTY EXEMPT FROM TAXATION (Continued).

CITY OF AMSTERDAM (Continued).

Owner or Owners.	Description of Property.	Reason for Exemption.	Valuation of Property.	Amount of Exemption.
FitzJames, Michael	House and lot	Purchased with pension money.	1,600	1,600
Wilson, Joseph C.	House and lot	Purchased with pension money.	1,400	1,400
Ossenfort, Caroline	House and lot	Purchased with pension money.	1,600	1,600
FitzJames, Michael	House and lot	Purchased with pension money.	1,200	1,200
McCombes, Geo.	Hotel and lot	Purchased with pension money.	900	900
Snyer, Henry W.	House and lot	Purchased with pension money.	1,700	1,700
Deal, John H.	House and lot	Purchased with pension money.	1,650	1,650
Slater, Geo.	Store and lot	Purchased with pension money.	300	300
		Grand Total..	$1,727,150	$1,682,250

EDWIN H. VOSBURGH, JAMES DOAK, JOSEPH BURCH, Assessors.

PROPERTY EXEMPT FROM TAXATION (Continued).

TOWN OF AMSTERDAM.

Owner or Owners.	Description of Property.	Reason for Exemption.	Valuation of Property.	Amount of Exemption.
German Catholic cemetery asso.	Cemetery, east turnpike	Cemetery, exempt by law	$ 1,200	$ 1,200
Temple of Israel cemetery asso.	Cemetery, Cranesville	Cemetery, exempt by law	1,500	1,500
St. Michael's cemetery asso.	Cemetery, Widow Susan road.	Cemetery, exempt by law	500	500
Hagaman cemetery asso.	Cemetery, Hagaman	Cemetery, exempt by law	3,000	3,000
Fairview cemetery asso.	Cemetery, Steadwell ave. ext..	Cemetery, exempt by law	10,000	10,000
St. Stanislaus' cemetery asso.	Cemetery, Steadwell ave.	Cemetery, exempt by law	1,200	1,200
St. Mary's cemetery asso.	Cemetery, Fort Johnson	Cemetery, exempt by law	10,000	10,000
Mt. Carmel cemetery asso.	Cemetery, Truax road	Cemetery, exempt by law	500	500
Reformed church	Church and sheds, Cranesville.	Church, exempt by law	1,500	1,500
Reformed church	Church and sheds, Hagaman...	Church, exempt by law	5,000	5,000
Methodist church	Church and sheds, Hagaman...	Church, exempt by law	3,000	3,000
Lutheran church	Church and shed, Luth. Corners	Church, exempt by law	1,000	1,000
Methodist church	Church and shed, Ft. Johnson..	Church, exempt by law	3,000	3,000
Methodist church	Church, Tribes Hill	Church, exempt by law	1,000	1,000
Presbyterian church	Church, Tribes Hill	Church, exempt by law	1,500	1,500
Reformed church parsonage	House, lot and barn, Hagaman.	Church property	1,600	1,600
Methodist church parsonage	House, lot and barn, Hagaman.	Church property	1,500	1,500
Lutheran church parsonage	House and lot	Church property	500	500
Methodist church parsonage	House and lot, Ft. Johnson ...	Church property	1,500	1,500
Presbyterian church parsonage	House and lot, Tribes hill	Church property	1,000	1,000
Montgomery County Tuberculosis hospital	Farm and buildings, Swarts Hill	County property, exempt by law	5,000	5,000
Montomery County Historical society	Old fort and house, Ft. Johnson	County property, exempt by law	12,000	12,000
School district No. 1	School house and lot, Swart Hill	School, exempt by law	1,200	1,200
School district No. 2	School house and lot, Cranesville	School property, exempt by law	1,400	1,400
School district No. 4	School house and lot, Ham'dtown	School property, exempt by law	400	400
School district No. 5	School house and lot, Hagaman.	School property, exempt by law	10,000	10,000
School district No. 6	School house and lot, Mannys cor.	School property, exempt by law	1,200	1,200
School district No. 7	School house and lot	School property, exempt by law	500	500
School district No. 8	School house and lot, Cranesville	School property, exempt by law	800	800
School district No. 10	School house, lot, Lepper Rd. ..	School property, exempt by law	500	500
School district No. 11	School house, lot, N'ampton Rd.	School property, exempt by law	600	600
School district No. 12	School house and lot, Ft. Johnson	School property, exempt by law	10,000	10,000
Grant, Donald	Farm, Mannys Corners	Pensioner	3,900	1,500
Brockett, Mrs. Charles	House and lot, Hagaman	Pensioner	800	450
Nurnburg, Mrs. Minnie	House and lot, Hagaman	Pensioner	2,000	2,000
Menge, Mrs. Carl	Farm, Hammondtown	Pensioner	2,750	600
Manchester, Darus	House and barn, Tribes Hill....	Pensioner	1,800	1,800
Combes, James L.	House and lot, Tribes Hill	Pensioner	1,300	1,300
Cocoro, Levi	House and land, Fort Johnson.	Pensioner	1,500	1,500
Rivenburgh, Jones	House and lot, Fort Johnson..	Pensioner	1,200	900
Carter, John	House and lot, Fort Johnson..	Pensioner	1,000	800
		Grand Total..	$ 109,850	$ 104,450

WILLIAM J. JONES, MATHIAS COMBES, CHARLES H. WILDE, Jr., Assessors.

PROPERTY EXEMPT FROM TAXATION (Continued).

TOWN OF CANAJOHARIE.

Owner or Owners.	Description of Property.	Reason for Exemption.	Valuation of Property.	Amount of Exemption.
Herlehey, Mrs. Daniel, Canajoharie	House	Purchased with pension money.	$ 1,100	$ 600
Brown, Harrison, Buel	House	Purchased with pension money.	500	500
Hildebrandt, Charles, Canajoharie	House	Purchased with pension money.	900	500
Chapman, Rev. W. J., Buel	Farm, 122 acres	Preacher	4,392	1,500
Ames Lodge, No. 739, Ames	Lodge building	Fraternal	2,000	2,000
Abeling, Robert L., Canajoharie	House	Purchased with pension money.	1,400	1,400
Lynch, Thomas, Canajoharie	House	Purchased with pension money.	1,500	1,500
Campbell, D. G., Marshville	House	Purchased with pension money.	550	400
Klinkhart, John, Canajoharie	Farm	Purchased with pension money.	1,680	680
Presbyterian church, Buel	Church building	Church property	500	500
M. E. church, Sprout Brook	Church building	Church property	600	600
M. E. church, Ames	Church building	Church property	800	800
Free Baptist church, Ames	Church building	Church property	700	700
Union church, Marshville	Church building	Church property	500	500
Reformed church, Canajoharie	Church building	Church property	6,300	6,300
German Lutheran church, Canajoharie	Church building	Church property	6,000	6,000
Episcopal church, Canajoharie	Church building	Church property	3,000	3,000
M. E. church, Canajoharie	Church building	Church property	6,200	6,200
English Lutheran church, Canajoharie	Church building	Church property	6,000	6,000
Roman Catholic church, Canajoharie	Church building	Church property	4,600	4,600
Reformed church, Mapletown	Church building	Church property	500	500
Presbyterian church, Buel	Parsonage	Church property	450	450
M. E. church, Sprout Brook	Parsonage	Church property	600	600
M. E. church, Ames	Parsonage	Church property	800	800
Free Baptist church, Ames	Parsonage	Church property	800	800
Reformed church, Canajoharie	Parsonage	Church property	1,100	1,100
German Lutheran church, Canajoharie	Parsonage	Church property	900	900
M. E. church, Canajoharie	Parsonage	Church property	1,200	1,200
Roman Catholic church, Canajoharie	Parsonage	Church property	1,100	1,100
School district No. 1, Round Top	School house	School property	500	500
School district No. 2, Maple Hill	School house	School property	400	400
School district No. 3, Seebers Lane	School house	School property	400	400
School district No. 4, Van Wie district	School house	School property	600	600
School district No. 5, Short district	School house	School property	300	300
School district No. 6, Sprout Brook	School house	School property	200	200
School district No. 7, Ames	School house	School property	600	600
School district No. 8, Canajoharie	School house	School property	15,000	15,000
School district No. 9, Buel	School house	School property	300	300
School district No. 10, Marshville	School house	School property	400	400
		Grand Total..	$ 75,372	$ 70,430

R. C. HALL, WINNE GORDON, GEORGE A. WANER, Assessors.

PROPERTY EXEMPT FROM TAXATION (Continued).

TOWN OF CHARLESTON.

Owner or Owners.	Description of Property.	Reason for Exemption.	Valuation of Property.	Amount of Exemption.
Gordon, Schuyler Sr.	House and lot	Pension money	$ 400	$ 400
Burch, Ephraim	House and lot	Pension money	200	100
Albright, Jacob	House and lot	Pension money	115	115
Christian church, Charleston 4 Corners.	Church	Church property	1,200	1,200
Baptist church, Charleston	Church	Church property	800	800
Methodist church, Burtonville	Church	Church property	1,200	1,200
Christian church, Charleston 4 Corners.	Parsonage	Church property	1,300	1,300
Christian church, Charleston 4 Corners.	Cemetery	Church property	200	200
Baptist church, Charleston	Cemetery	Church property	200	200
District No. 1	School house	School house	700	700
District No. 2	School house	School house	800	800
District No. 3	School house	School house	500	500
District No. 4	School house	School house	1,000	1,000
District No. 5	School house	School house	600	600
District No. 6	School house	School house	700	700
District No. 7	School house	School house	500	500
District No. 8	School house	School house	350	350
District No. 9	School house	School house	700	700
District No. 10	School house	School house	300	300
		Grand Total..	$ 11,765	$ 11,665

NICHOLAS FERO, AUGUSTUS SCHUBERT, ELMER E. FOX, Assessors.

PROPERTY EXEMPT FROM TAXATION (Continued).

TOWN OF FLORIDA.

Owner or Owners.	Description of Property.	Reason for Exemption.	Valuation of Property.	Amount of Exemption.
German Methodist church	Church	Church property	$ 4,500	$ 4,500
German Methodist church	Shed	Church property	300	300
English Methodist church	Church	Church property	4,000	4,000
English Methodist church	Shed	Church property	200	200
Reformed Presbyterian church	Church	Church property	6,000	6,000
Reformed Presbyterian church	House and lot	Church property	800	800
Reformed Presbyterian church	Sheds	Church property	200	200
Methodist church	Church	Church property	2,000	2,000
Methodist church	House and lot	Church property	500	500
Methodist church	Sheds	Church property	300	300
United Presbyterian church	Church	Church property	4,000	4,000
United Presbyterian church	House and lot	Church property	500	500
United Presbyterian church	Sheds	Church property	200	200
Chuctanunda cemetery asso.	Cemetery	Exempt by law	5,000	5,000
Van Vechten cemetery asso.	Cemetery	Exempt by law	3,000	3,000
Schoharie Tribe of Red Men	Wigwam	Exempt by law	350	350
State of New York	Canal and locks	Exempt by law	1,000,000	1,000,000
School district No. 1	School house	School property	500	500
School district No. 2	School house	School property	500	500
School district No. 3	School house	School property	500	500
School district No. 4	School house	School property	400	400
School district No. 5	School house	School property	500	500
School district No. 7	School house	School property	400	400
School district No. 8	School house	School property	500	500
School district No. 9	School house	School property	500	500
School district No. 10	School house	School property	400	400
School district No. 13	School house	School property	4,000	4,000
School district No. 14	School house	School property	450	450
Conrad, Abram	House and lot	Pension money	300	300
Pierce, Mrs. Milan	House and lot	Pension money	600	600
		Grand Total..	$1,041,400	$1,041,400

EARL MERRY, WILLIAM H. SHULER, PETER JUD, Assessors.

PROPERTY EXEMPT FROM TAXATION (Continued).

TOWN OF GLEN.

Owner or Owners.	Description of Property.	Reason for Exemption.	Valuation of Property.	Amount of Exemption.
Houghton, Stephen	House and lot, Glen village	Bought with pension money	$ 550	$ 550
Conway, Mrs. John	Farm, 69 acres @ $33, $2,277	Bought with pension money	2,277	1,150
Geigher, Mrs. William	House and lot, Fultonville	Bought with pension money	200	200
Horning, Silas W.	House and lot, Fultonville	Bought with pension money	1,800	1,800
Lighthall, Oliver	House and lot, Fultonville	Bought with pension money	300	300
Lissdell, Mrs. Benjamin	House and lot, Fultonville	Bought with pension money	800	800
Quackenbush, Mynard	House and lot, Fultonville	Bought with pension money	300	300
Smith, Jacob V.	House and lot, Fultonville	Bought with pension money	600	600
Weeper, Mrs. William	House and lot, Fultonville	Bought with pension money	1,200	1,200
Reformed church, Fultonville	Brick building, Fultonville	Religious purposes	10,000	10,000
Reformed church, Glen	Brick building, Glen village	Religious purposes	6,000	6,000
Reformed church, Auriesville	Wood building, Auriesville	Religious purposes	2,000	2,000
M. E. church, Fultonville	Wood building, Fultonville	Religious purposes	6,000	6,000
Baptist church, Fultonville	Concrete building, Fultonville	Religious purposes	6,000	6,000
Wychoff church, Glen	Wood building, Glen	Religious purposes	2,000	2,000
Shrine of Lady of Martyrs, Auriesville	Wood building, Auriesville	Religious purposes	3,500	3,500
Reformed church, Fultonville	Parsonage, Fultonville	Church property	1,500	1,500
Reformed church, Glen	Parsonage, Glen village	Church property	900	900
M. E. church, Fultonville	Parsonage, Fultonville	Church property	2,000	2,000
Maple Avenue cemetery asso.	Cemetery, Fultonville	Cemetery, exempt by law	5,000	5,000
Fultonville cemetery asso.	Cemetery, Fultonville	Cemetery, exempt by law	5,000	5,000
Reformed church cemetery, Glen	Cemetery, Glen village	Cemetery, exempt by law	200	200
Reformed church cemetery, Auriesville	Cemetery, Auriesville village	Cemetery, exempt by law	200	200
Wychoff church cemetery, Glen	Cemetery, Glen village	Cemetery, exempt by law	150	150
Starin Benovolent and Industrial asso.	Library, Fultonville	Charitable, special act	2,000	2,000
School district No. 1	School house, wood building	Educational purposes	500	500
School district No. 2	School house, wood building	Educational purposes	300	300
School district No. 3	School house, wood building	Educational purposes	300	300
School district No. 4	School house, brick building	Educational purposes	15,000	15,000
School district No. 5	School house, wood building	Educational purposes	300	300
School district No. 6	School house, wood building	Educational purposes	500	500
School district No. 7	School house, wood building	Educational purposes	300	300
School district No. 8	School house, wood building	Educational purposes	1,000	1,000
School district No. 9	School house, wood building	Educational purposes	600	600
		Grand Total	$ 79,277	$ 78,150

ANSELM NOLTNER, JOHN W. PUTMAN, JAY MILLER, Assessors.

PROPERTY EXEMPT FROM TAXATION (Continued).

TOWN OF MINDEN.

Owner or Owners.	Description of Property.	Reason for Exemption.	Valuation of Property.	Amount of Exemption.
M. E. church	Church, Fort Plain	Exempt by law	$ 28,000	$ 28,000
M. E. church	Parsonage and lot, Fort Plain	Exempt by law	2,500	2,500
Baptist church	Church, Fort Plain	Exempt by law	7,000	7,000
Baptist church	Parsonage and lot, Fort Plain	Exempt by law	2,000	2,000
Universalist church	Church, Fort Plain	Exempt by law	25,000	25,000
Universalist church	Parsonage and lot, Fort Plain	Exempt by law	3,000	3,000
Reformed church	Church, Fort Plain	Exempt by law	28,000	28,000
Reformed church	Parsonage and lot, Fort Plain	Exempt by law	2,500	2,500
German church	Church, Fort Plain	Exempt by law	9,000	9,000
Episcopal church	Church, Fort Plain	Exempt by law	5,000	5,000
Catholic church	Church, Fort Plain	Exempt by law	3,000	3,000
M. E. church	Church, Freysbush	Exempt by law	6,000	6,000
M. E. church	Parsonage and lot, Freysbush	Exempt by law	1,500	1,500
M. E. church	Church, Salt Springville	Exempt by law	5,000	5,000
Lutheran church	Church, Freysbush	Exempt by law	5,000	5,000
Lutheran church	Parsonage and lot, Freysbush	Exempt by law	1,000	1,000
Lutheran church	Church, parsonage, lot, Minden	Exempt by law	12,000	12,000
Universalist church	Church, parsonage, lot, Minden	Exempt by law	10,000	10,000
Fort Plain cemetery asso.	Cemetery	Exempt by law	40,000	40,000
Mount Hope cemetery asso.	Cemetery	Exempt by law	6,000	6,000
Freysbush cemetery asso.	Cemetery	Exempt by law	4,000	4,000
Mindenville cemetery asso.	Cemetery	Exempt by law	2,000	2,000
I. O. O. F. hall	Hall, Fort Plain	Exempt by law	6,000	6,000
School district No. 1	School house, Mindenville	School purposes	500	500
School district No. 2	School house, Bellinger district	School purposes	500	500
School district No. 3	School house, Sand Hill	School purposes	800	800
School district No. 4	School house, Fort Willett	School purposes	800	800
School district No. 5	School house, Diefendorf district	School purposes	800	800
School district No. 6	School house, Minden district	School purposes	1,000	1,000
School district No. 7	School house, Hallsville	School purposes	800	800
School district No. 10	School house, Freysbush	School purposes	800	800
School district No. 11	School house, Ripple district	School purposes	500	500
School district No. 12	School house, Walts district	School purposes	800	800
School district No. 13	School house, Hessville	School purposes	500	500
Fort Plain High school, district No. 14	School house, Fort Plain	School purposes	12,000	12,000
School district No. 15	School house, Brookmans Cor.	School purposes	1,000	1,000
School district No. 16	School house, Salt Springville	School purposes	800	800
School district No. 17	School house, Valley Brook	School purposes	800	800
School district No. 18	School house, Keeslers Corners	School purposes	500	500
School district No. 19	School house, Lower Dutchtown	School purposes	800	800
Dirking, Elizabeth	House and lot	Pension money	875	875
Keesler, Mary	House and lot	Pension money	375	375
Miller, Libbie	House and lot	Pension money	500	500
Nims, Mrs. Bernard	House and lot	Pension money	750	750

PROPERTY EXEMPT FROM TAXATION (Continued).

TOWN OF MINDEN (Continued).

Owner or Owners.	Description of Property.	Reason for Exemption.		Valuation of Property.	Amount of Exemption.
Schmidt, Louisa	House and lot	Pension money	.....	150	150
Snyder, Abram	House and lot	Pension money	.....	200	200
Hokirk, William	House and lot	Pension money	.....	375	375
Carter, Mrs. Fonda	Vacant lot	Pension money	.....	100	100
Finch, Demons	House and lot	Pension money	.....	225	225
Fake, Byron E.	House and lot	Minister of gospel	.....	2,125	1,500
			Grand Total..	$ 242,875	$ 242,250

EPHRAIM FAILING, JOHN SALTSMAN, H. E. WAGNER, Assessors.

PROPERTY EXEMPT FROM TAXATION (Continued).

TOWN OF MOHAWK.

Owner or Owners.	Description of Property.	Reason for Exemption.	Valuation of Property.	Amount of Exemption.
State of New York	Barge canal terminal	State property	$ 40,000	$ 40,000
State of New York	Barge canal, 85 acres of land	State property	4,250	4,250
Montgomery County Agricultural society	Fair grounds buildings	Exempt by law	20,000	20,000
Montgomery county	New court house	Exempt by law	15,000	15,000
Montgomery county	Old court house	Exempt by law	50,000	50,000
Montgomery county	Residence and new jail	Exempt by law	60,000	60,000
Town of Mohawk	Bridge	Town of Mohawk property	1,000	1,000
Town of Mohawk	Bridge by Alfred DeGraffs	Town of Mohawk property	100	100
Town of Mohawk	Bridge by E. J. TenEycks	Town of Mohawk property	800	800
Town of Mohawk	Berryville bridge	Town of Mohawk property	800	800
Town of Mohawk	Bridge by E. VanDerveer	Town of Mohawk property	100	100
Town of Mohawk	Bridge by E. VanDerveer	Town of Mohawk property	200	200
Town of Mohawk	Three bridges on junction	Town of Mohawk property	450	450
Town of Mohawk	Bridge by Martins	Town of Mohawk property	200	200
Town of Mohawk	Bridge No. 2 by Martins	Town of Mohawk property	200	200
Town of Mohawk	Bridge at Yellowville	Town of Mohawk property	200	200
Town of Mohawk	Bridge at Sand Flats	Town of Mohawk property	250	250
Town of Mohawk	Bridge by Emmet Conover	Town of Mohawk property	300	300
Town of Mohawk	Bridge by Grace Fox	Town of Mohawk property	300	300
Town of Mohawk	Bridge by Frank Hayes	Town of Mohawk property	300	300
Town of Mohawk	One half of river bridge	Town of Mohawk property	2,000	2,000
Town of Mohawk	Cayadutta bridge	Town of Mohawk property	1,000	1,000
Village of Fonda	Fire engine house lot	Exempt by law	2,000	2,000
Village of Fonda	Cemetery	Exempt by law	3,000	3,000
Pine Grove cemetery asso.	Cemetery	Exempt by law	5,000	5,000
St. Cecelia's church	Cemetery	Exempt by law	2,000	2,000
Evergreen cemetery asso.	Cemetery	Exempt by law	5,000	5,000
M. E. church	Church and lot	Exempt by law	8,000	8,000
M. E. church	House and lot	Exempt by law	1,800	1,800
Reformed church	Church and lot	Exempt by law	15,000	15,000
Reformed church	House and lot	Exempt by law	2,000	2,000
Zion Episcopal church	Church and lot	Exempt by law	4,000	4,000
Catholic church	Church and lot, Tribes Hill	Exempt by law	1,000	1,000
St. Cecelia's church	Church, Fonda	Exempt by law	2,500	2,500
St. Cecelia's church	House and lot, Fonda	Exempt by law	2,000	2,000
Burke, Rt. Rev. Thomas	Lot, Fonda	Exempt by law	500	500
Frothingham, Washington	House and lot	Clergyman	2,000	2,000
School district No. 1	School house and lot	School purposes	1,500	1,500
School district No. 2	School house and lot	School purposes	500	500
School district No. 4	School house and lot	School purposes	1,000	1,000
School district No. 5	School house and lot	School purposes	800	800
School district No. 6	School house and lot	School purposes	15,000	15,000
School district No. 7	School house and lot	School purposes	1,000	1,000
School district No. 9	School house and lot	School purposes	800	800

PROPERTY EXEMPT FROM TAXATION (Continued).

TOWN OF MOHAWK (Continued).

Owner or Owners.	Description of Property.	Reason for Exemption.	Valuation of Property.	Amount of Exemption.
School district No. 10	School house and lot	School purposes	1,000	1,000
School district No. 11	School house and lot	School purposes	500	500
School district No. 12	School house and lot	School purposes	400	400
Ballou, Mrs. C. N.	House and lot	Pension money	1,000	475
Bentley, Hector	House and lot	Pension money	200	200
Clute, C. B.	House and lot	Pension money	1,400	1,000
Colgrove, P. V.	House and lot	Pension money	800	800
Pipple, R. H.	House and lot	Pension money	800	800
Welch, William	House and lot	Pension money	750	750
McIntyre, Martin	Business block	Pension money	2,900	1,000
Lake, Hiram	Farm	Pension money	990	990
Fraley, Jacob	House and lot	Pension money	800	800
Mickle, Mrs. Joseph	House and lot	Pension money	1,000	1,000
		Grand Total..	$ 286,390	$ 283,065

MYNARD SCHENCK, HENRY BUSER, EDWARD WILSON, Assessors.

PROPERTY EXEMPT FROM TAXATION (Continued).

TOWN OF PALATINE.

Owner or Owners.	Description of Property.	Reason for Exemption.	Valuation of Property.	Amount of Exemption.
School district No. 1	School house	School purposes	$ 800	$ 800
School district No. 2	School house	School purposes	8,000	8,000
School district No. 3	School house	School purposes	6,000	6,000
School district No. 4	School house	School purposes	700	700
School district No. 5	School house	School purposes	600	600
School district No. 6	School house	School purposes	600	600
School district No. 7	School house	School purposes	600	600
School district No. 8	School house	School purposes	600	600
School district No. 10	School house	School purposes	300	300
School district No. 11	School house	School purposes	400	400
School district No. 12	School house	School purposes	400	400
Methodist church, Nelliston	Church	Church property	2,000	2,000
Lutheran church, Palestine	Church	Church property	2,000	2,000
Dutch Reformed church, Stone Arabia	Church	Church property	4,500	4,500
Dutch Reformed church, Stone Arabia	Parsonage	Church property	500	500
Lutheran church, Stone Arabia	Church	Church property	4,500	4,500
Lutheran church, Stone Arabia	Parsonage	Church property	500	500
Evangelical association, Palatine	Church	Church property	1,500	1,500
Evangelical association, Palatine	Parsonage	Church property	500	500
Palatine Bridge cemetery asso., No. 1	Cemetery	Cemetery	5,000	5,000
Palatine Bridge cemetery asso., No. 2	Cemetery	Cemetery	500	500
Nelliston cemetery asso.	Cemetery	Cemetery	2,500	2,500
Montgomery county farm and almshouse	Farm and almshouse	Almshouse	20,000	20,000
Getman, James	House and lot	Pension money	600	600
Carpenter, Mrs. John	House and lot	Pension money	150	150
State of New York	41 acres of land	Barge canal	1,476	1,476
Cook, George	House and lot	Pension money	650	650
Loucks, Rev. Joel	Farm	Disabled minister	1,500	1,500
Swartz, George	House and lot	Pension money	700	700
		Grand Total	$ 67,776	$ 67,776

CLARK KILTS, AUGUSTUS FULLER, HENRY YOPS, Assessors.

PROPERTY EXEMPT FROM TAXATION (Continued).

TOWN OF ROOT.

Owner or Owners.	Description of Property.	Reason for Exemption.	Valuation of Property.	Amount of Exemption.
Christian church, Randall	Church building	Church property	$ 2,000	$ 2,000
Reformed church, Sprakers	Church building	Church property	2,500	2,500
Reformed church, Currytown	Church building	Church property	4,000	4,000
Christian church, Rural Grove	Church building	Church property	2,000	2,000
Free Baptist church, Flat Creek	Church building	Church property	1,200	1,200
Free Dutch church, Flat Creek	Church building	Church property	600	600
M. E. church, Root Center	Church building	Church property	1,200	1,200
Erie canal and locks	Public waterway	Public waterway	300,000	300,000
School district No. 1, Sprakers	School house	School property	800	800
School district No. 2, Nose Hill	School house	School property	400	400
School district No. 3, Randall	School house	School property	500	500
School district No. 4, Flat Creek	School house	School property	500	500
School district No. 5, Currytown	School house	School property	800	800
School district No. 6, VanEvera	School house	School property	400	400
School district No. 8, Root Center	School house	School property	500	500
School district No. 9, Corbin Hill	School house	School property	400	400
School district No. 10, Kilmartins	School house	School property	400	400
School district No. 11, Rural Grove	School house	School property	500	500
School district No. 12, Wessell Hill	School house	School property	400	400
School district No. 13, Bradts	School house	School property	500	500
School district No. 14, Brown Hollow	School house	School property	500	500
Garber Martin estate	House and lot, Randall	Purchased with pension money	700	700
Keller, John P.	Farm, Rural Grove	Purchased with pension money	650	650
Tompkins, Nathaniel	House and lot, Browns Hollow	Purchased with pension money	100	100
Roberts Johnson estate	House and lot, near Argusville	Purchased with pension money	325	325
		Grand Total	$ 321,875	$ 321,875

FRED C. BOOTH, CONRAD HOESE, LEVI WESSELLS, Assessors.

PROPERTY EXEMPT FROM TAXATION (Continued).

TOWN OF ST. JOHNSVILLE.

Owner or Owners.	Description of Property.	Reason for Exemption.	Valuation of Property.	Amount of Exemption.
Carter, Mrs. Fonda	House and lot	Veteran's widow	$ 600	$ 600
Coy, John	House and lot	Veteran	900	900
Eldred, Mrs. Asmeth	House and lot	Veteran's widow	900	900
Kretser, Jason	House and lot	Veteran	1,600	900
Miller, Mrs. Norman	House and lot	Veteran's widow	1,300	1,025
O'Keefe, Mrs. Cornelius	House and lot	Veteran's widow	530	200
Smith, I. E.	House and lot	Veteran	3,000	700
Smith, I. E.	House and lot	Veteran	1,300	300
Barker, James	House and land	Veteran	400	400
Lambert, Charles W.	House and lot	Veteran	800	800
Schiffer, Rev. Nesley	House and two lots	Minister	2,100	1,500
Village of St. Johnsville	Library	Public library	5,500	5,500
St. Johnsville Reformed church	Church and lot	Church property	18,000	18,000
St. Johnsville Reformed church	Parsonage and lot	Pastor's residence	2,000	2,000
St. Johnsville M. E. church	Church and lot	Church property	10,000	10,000
St. Johnsville M. E. church	Parsonage and lot	Pastor's residence	10,000	10,000
St. Patrick's Catholic church	Church and lot	Church property	5,000	5,000
St. Patrick's Catholic church	Parsonage and lot	Pastor's residence	4,000	4,000
Grace Christian church	Church and lot	Church property	7,000	7,000
Grace Christian church	Parsonage and lot	Pastor's residence	1,000	1,000
Union church	Church and lot	Church property	5,000	5,000
Lutheran society	Parsonage and lot	Pastor's residence	1,500	1,500
Mt. Prospect cemetery asso.	Land and chapel	Burial purposes	8,000	8,000
West. St. Johnsville cemetery asso.	Land and chapel	Burial purposes	1,000	1,000
Village of St. Johnsville	Engine house	Fire protection	2,000	2,000
St. Johnsville district No. 2 (High)	School building and grounds	School purposes	15,000	15,000
St. Johnsville district No. 2 (Primary)	School building and grounds	School purposes	15,000	15,000
St. Johnsville district No. 3	School building and grounds	School purposes	500	500
St. Johnsville district No. 7	School building and grounds	School purposes	1,000	1,000
St. Johnsville district No. 8	School building and grounds	School purposes	600	600
		Grand Total	$ 125,530	$ 120,325

DAVID CROUSE, EDWIN S. SNELL, DAVID FOX, Assessors.

OFFICIAL CANVASS

OFFICIAL STATEMENT AND CANVASS OF VOTES CAST IN THE COUNTY OF MONTGOMERY AT THE SPECIAL ELECTION HELD APRIL 7, 1914, FOR THE QUESTION SUBMITTED.

CITY AND TOWNS.	DISTRICT NO.	WHOLE NO.	YES	NO
Amsterdam city, first ward....	1	156	51	105
Amsterdam city, second ward..	1	75	19	56
Amsterdam city, second ward..	2	54	12	42
Amsterdam city, third ward...	1	82	54	28
Amsterdam city, fourth ward..	1	81	55	26
Amsterdam city, fourth ward..	2	54	37	17
Amsterdam city, fifth ward....	1	69	24	45
Amsterdam city, sixth ward....	1	85	34	51
Amsterdam city, sixth ward...	2	101	26	75
Amsterdam city, seventh ward.	1	59	17	42
Amsterdam city, eighth ward..	1	55	12	43
Amsterdam, town.....	1	55	18	37
Amsterdam, town.....	2	61	20	41
Amsterdam, town.....	3	25	9	16
Canajoharie.....	1	82	16	66
Canajoharie.....	2	80	9	71
Canajoharie.....	3	62	22	40
Charleston.....	1	21	2	19
Florida.....	1	57	22	35
Florida.....	2	57	16	41
Glen.....	1	131	46	85
Glen.....	2	22	3	19
Glen.....	3	41	3	38
Minden.....	1	62	13	49
Minden.....	2	155	16	139
Minden.....	3	114	9	105
Minden.....	4	81	14	67
Minden.....	5	38	12	26
Mohawk.....	1	66	17	49
Mohawk.....	2	90	22	68
Mohawk.....	3	45	12	33
Palatine.....	1	68	24	44
Palatine.....	2	25	5	20
Palatine.....	3	84	18	66
Root.....	1	36	22	14
Root.....	2	36	10	26
Root.....	3	31	10	21
St. Johnsville.....	1	134	19	115
St. Johnsville.....	2	144	23	121
		2774	773	2001

STATE OF NEW YORK,
MONTGOMERY COUNTY, } ss.
BOARD OF CANVASSERS.

We certify the foregoing statement and canvass to be correct and have caused the same to be attested by the signatures of a majority of the members of this board, there being eighteen members in said board, this 14th day of April, A. D., One Thousand Nine Hundred and Fourteen.

FRANK EDWARDS, Chairman,
E. E. WILLIAMS,
DAVID WHALEN, Jr.,
SEELY HODGE,
MARTIN WILLIAMS,
ROBERT B. BRUMAGIM,
R. S. BULGER,
HOWARD A. HEWITT,
JOHN K. STEBBINS,
PIERCE DYNES,
EUGENE J. BURNS,
ALBERT A. GOODMAN.

JOHN F. COLLINS, Deputy County Clerk and Secretary.

STATEMENT of the Board of County Canvassers of the county of Montgomery, in relation to the votes given for question submitted.

The Board of County Canvassers of the county of Montgomery having met at the office of the clerk of said county, on the 14th day of April, 1914, to canvass and estimate the votes given in the several election districts of said county, at the special election held on the 7th day of April, in the year aforesaid, do certify as follows:

That it appears on such estimate and canvass that the whole number of votes given in relation to the question: "Shall there be a convention to revise the constitution and amend the same?" was two thousand seven hundred and seventy four, of which seven hundred and seventy three were given in the affirmative on said question; and of which two thousand and one were given in the negative on said question.

The whole number of ballots endorsed "marked for identification" was none.

The whole number of ballots counted and rejected as "void," was none.

We certify this statement to be correct, and have caused the same to be attested by the signatures of a majority of the members of this board, there being eighteen members in said board, this 14th day of April, A. D., one thousand nine hundred and fourteen.

FRANK EDWARDS,
Chairman,
E. E. WILLIAMS,
DAVID WHALEN, Jr.,
SEELY HODGE,
MARTIN WILLIAMS,
ROBERT B. BRUMAGIM,
R. S. BULGER,
HOWARD A. HEWITT,
JOHN K. STEBBINS,
PIERCE DYNES,
EUGENE J. BURNS,
ALBERT N. GOODMAN.

JOHN F. COLLINS,
Deputy County Clerk and Secretary.

OFFICIAL CANVASS

Official Statement and Canvass of Votes Cast in the County of Montgomery at the General Election Held November 3, 1914

STATE OFFICERS

GOVERNOR

CITY AND TOWNS.	District Number	Whole Number	Martin H. Glynn, Dem.	Charles S. Whitman, Rep.	Frederick M. Davenport, Prog.	Gustave A. Strebel, Soc.	William Sulzer, Proh.	Martin H. Glynn, Ind. Lea.	James T. Hunter, Soc. La.	William Sulzer, Am.
Amsterdam city, 1st ward	1	407	120	212	9	9	46	2	0	9
Amsterdam city, 1st ward	2	446	97	264	29	16	40	0	0	0
Amsterdam city, 2nd ward	1	370	94	211	11	10	36	0	2	6
Amsterdam city, 2nd ward	2	322	76	196	11	9	28	0	0	2
Amsterdam city, 3rd ward	1	506	262	205	11	8	18	0	2	0
Amsterdam city, 4th ward	1	498	224	209	11	14	30	0	1	9
Amsterdam city, 4th ward	2	348	217	94	4	17	12	2	0	2
Amsterdam city, 5th ward	1	358	83	221	12	9	24	0	0	9
Amsterdam city, 6th ward	1	443	124	222	22	12	48	0	2	13
Amsterdam city, 6th ward	2	572	138	351	17	14	38	1	4	9
Amsterdam city, 7th ward	1	542	102	308	20	40	50	6	2	14
Amsterdam city, 8th ward	1	367	64	226	10	26	24	7	1	9
Amsterdam town	1	259	23	149	13	5	5	22	0	42
Amsterdam town	2	243	27	149	13	3	9	20	0	22
Amsterdam town	3	121	19	78	3	0	1	15	0	5
Canajoharie	1	254	46	117	6	0	12	33	0	39
Canajoharie	2	251	56	130	10	0	4	22	0	25
Canajoharie	3	207	21	104	7	0	18	9	0	48
Canajoharie	4	213	53	85	8	0	13	24	1	25
Charleston	1	149	14	94	4	0	37	0	0	0
Florida	1	285	63	159	12	1	49	0	1	0
Florida	2	158	44	82	3	0	29	0	0	0
Glen	1	171	41	94	2	1	5	13	0	15
Glen	2	57	6	32	2	0	2	3	0	12
Glen	3	131	11	80	15	0	2	13	0	10
Glen	4	181	42	86	3	0	5	16	0	29
Minden	1	261	55	124	7	1	5	36	0	33
Minden	2	383	75	223	11	3	3	27	0	41
Minden	3	248	23	151	12	0	5	19	1	36
Minden	4	276	58	127	26	2	28	31	0	4
Mohawk	1	272	30	167	8	0	7	23	0	37
Mohawk	2	258	52	128	8	1	6	20	0	39
Mohawk	3	218	26	119	1	1	3	32	0	36
Palatine	1	190	64	60	4	0	7	21	0	33
Palatine	2	130	20	70	3	0	3	19	0	15
Palatine	3	216	49	105	6	1	9	17	0	29
Root	1	150	38	69	5	1	3	19	0	15
Root	2	120	19	53	1	0	6	17	0	24
Root	3	105	14	44	5	0	7	14	0	21
St. Johnsville	1	151	23	71	7	3	8	13	0	26
St. Johnsville	2	200	30	102	7	2	8	21	0	30
St. Johnsville	3	201	32	116	10	5	5	14	1	18
St. Johnsville	4	210	27	113	12	3	13	16	0	25
		11,488	2,702	6,000	401	217	711	567	18	816

OFFICIAL CANVASS

STATE OFFICERS

(CONTINUED)

LIEUTENANT-GOVERNOR

CITY AND TOWNS.	District Number	Whole Number	Thomas B. Lockwood	Edward Schoeneck	Chauncey J. Hamlin	Stephen J. Mahoney	Charles E. Welch	Edward Schoeneck	Jeremiah D. Crowley
Amsterdam city, 1st ward	1	419	148	227	17	15	12	0	0
Amsterdam city, 1st ward	2	451	117	263	31	22	17	1	0
Amsterdam city, 2nd ward	1	368	93	224	24	20	5	1	1
Amsterdam city, 2nd ward	2	314	78	198	18	11	8	1	0
Amsterdam city, 3rd ward	1	525	274	215	18	10	5	2	1
Amsterdam city, 4th ward	1	506	218	230	19	32	5	1	1
Amsterdam city, 4th ward	2	337	172	125	10	23	6	1	0
Amsterdam city, 5th ward	1	383	93	254	15	10	10	0	1
Amsterdam city, 6th ward	1	445	138	239	27	21	19	0	1
Amsterdam city, 6th ward	2	577	157	360	30	14	12	0	4
Amsterdam city, 7th ward	1	571	119	329	31	61	22	5	4
Amsterdam city, 8th ward	1	360	80	214	26	25	8	2	5
Amsterdam town	1	242	51	148	23	8	10	0	2
Amsterdam town	2	236	50	149	12	8	17	0	0
Amsterdam town	3	115	28	71	11	3	2	0	0
Canajoharie	1	236	104	110	8	2	12	0	0
Canajoharie	2	238	105	117	10	1	5	0	0
Canajoharie	3	200	54	112	8	26	0	0	0
Canajoharie	4	197	104	83	5	0	4	0	1
Charleston	1	141	26	97	7	1	10	0	0
Florida	1	262	73	154	21	2	11	0	1
Florida	2	151	63	71	7	0	10	0	0
Glen	1	171	67	93	6	1	4	0	0
Glen	2	55	13	32	4	1	5	0	0
Glen	3	127	34	73	15	0	5	0	0
Glen	4	180	76	88	8	0	8	0	0
Minden	1	255	114	124	12	1	4	0	0
Minden	2	372	129	211	21	2	9	0	0
Minden	3	243	72	141	18	1	8	0	3
Minden	4	264	95	122	37	4	6	0	0
Mohawk	1	263	70	175	10	2	6	0	0
Mohawk	2	254	87	141	12	5	9	0	0
Mohawk	3	206	73	122	2	1	8	0	0
Palatine	1	187	113	62	6	0	6	0	0
Palatine	2	121	43	67	5	0	6	0	0
Palatine	3	216	89	109	9	1	8	0	0
Root	1	140	61	67	6	2	4	0	0
Root	2	119	52	51	5	1	10	0	0
Root	3	102	37	47	7	0	11	0	0
St. Johnsville	1	145	49	74	10	5	7	0	0
St. Johnsville	2	188	72	92	12	6	5	0	1
St. Johnsville	3	192	57	107	17	7	3	0	1
St. Johnsville	4	196	54	104	17	8	10	0	3
		11,270	3,802	6,092	617	363	352	14	30

OFFICIAL CANVASS

STATE OFFICERS

(CONTINUED)

SECRETARY OF STATE

CITY AND TOWNS.	District Number	Whole Number	Mitchell May	Francis M. Hugo	Sydney W. Stern	Florence Cross Kitchlet	John R. Clements	Mitchell May	Edmund Moonelis
Amsterdam city, 1st ward	1	422	149	229	20	15	7	2	0
Amsterdam city, 1st ward	2	449	119	261	42	23	3	1	0
Amsterdam city, 2nd ward	1	358	94	221	20	20	2	0	1
Amsterdam city, 2nd ward	2	308	77	199	14	10	7	1	0
Amsterdam city, 3rd ward	1	518	274	212	18	9	2	2	1
Amsterdam city, 4th ward	1	490	215	218	19	31	3	1	3
Amsterdam city, 4th ward	2	331	173	121	8	22	6	1	0
Amsterdam city, 5th ward	1	355	95	225	20	10	4	0	1
Amsterdam city, 6th ward	1	444	149	236	25	21	12	0	1
Amsterdam city, 6th ward	2	577	160	351	36	15	11	0	4
Amsterdam city, 7th ward	1	553	117	325	25	62	17	4	3
Amsterdam city, 8th ward	1	361	84	221	17	27	7	1	4
Amsterdam town	1	235	57	138	22	13	4	0	1
Amsterdam town	2	230	51	149	14	5	11	0	0
Amsterdam town	3	113	24	80	5	1	3	0	0
Canajoharie	1	234	105	112	7	1	9	0	0
Canajoharie	2	235	103	120	8	1	2	0	1
Canajoharie	3	200	56	120	6	0	18	0	0
Canajoharie	4	194	102	83	4	1	3	0	1
Charleston	1	143	29	100	7	1	6	0	0
Florida	1	259	80	153	16	2	7	0	1
Florida	2	144	64	72	2	1	5	0	0
Glen	1	168	66	91	7	1	3	0	0
Glen	2	57	16	35	3	0	3	0	0
Glen	3	128	33	78	17	0	0	0	0
Glen	4	178	80	88	5	0	5	0	0
Minden	1	250	112	123	11	1	3	0	0
Minden	2	367	125	216	17	2	6	0	1
Minden	3	244	72	148	13	1	7	0	3
Minden	4	255	97	124	29	1	4	0	0
Mohawk	1	256	64	176	10	2	3	0	1
Mohawk	2	253	87	146	8	6	6	0	0
Mohawk	3	207	74	123	4	0	5	0	1
Palatine	1	186	113	62	7	0	4	0	0
Palatine	2	120	46	66	4	1	3	0	0
Palatine	3	210	94	101	8	1	5	0	1
Root	1	142	65	68	0	2	7	0	0
Root	2	114	50	51	4	0	9	0	0
Root	3	97	35	48	3	0	11	0	0
St. Johnsville	1	141	50	71	11	5	4	0	0
St. Johnsville	2	184	70	93	6	7	7	0	0
St. Johnsville	3	192	53	112	11	7	8	0	1
St. Johnsville	4	195	56	109	16	8	5	0	1
		11,097	3,835	6,075	594	336	257	13	32

OFFICIAL CANVASS

STATE OFFICERS

(CONTINUED)

COMPTROLLER

CITIES AND TOWNS.	District Number	Whole Number	William Sohmer	Eugene M. Travis	John B. Burnham	Charles W. Noonan	Neil D. Cranmer	William Sohmer	Charles E. Berns
Amsterdam city, 1st ward	1	422	150	231	19	15	7	0	0
Amsterdam city, 1st ward	2	390	115	207	40	23	4	1	0
Amsterdam city, 2nd ward	1	365	94	226	21	20	3	0	1
Amsterdam city, 2nd ward	2	308	74	206	12	11	4	1	0
Amsterdam city, 3rd ward	1	526	271	218	19	13	2	2	1
Amsterdam city, 4th ward	1	495	219	225	17	31	2	0	1
Amsterdam city, 4th ward	2	338	176	124	8	24	4	2	0
Amsterdam city, 5th ward	1	390	101	256	17	11	4	0	1
Amsterdam city, 6th ward	1	443	144	240	26	21	11	0	1
Amsterdam city, 6th ward	2	572	152	356	33	16	10	1	4
Amsterdam city, 7th ward	1	571	125	325	33	63	16	6	3
Amsterdam city, 8th ward	1	363	79	230	17	27	5	1	4
Amsterdam town	1	237	51	149	18	13	5	0	1
Amsterdam town	2	232	49	152	16	7	8	0	0
Amsterdam town	3	115	25	80	7	2	1	0	0
Canajoharie	1	231	102	117	6	1	5	0	0
Canajoharie	2	235	102	122	8	1	1	0	0
Canajoharie	3	200	60	119	4	0	17	0	0
Canajoharie	4	194	103	83	4	0	3	0	1
Charleston	1	138	26	99	5	0	8	0	0
Florida	1	260	78	158	16	2	5	0	1
Florida	2	145	62	75	5	0	3	0	0
Glen	1	169	66	90	6	3	4	0	0
Glen	2	57	15	36	3	1	2	0	0
Glen	3	127	34	74	19	0	0	0	0
Glen	4	175	72	95	4	1	3	0	0
Minden	1	246	113	120	11	1	1	0	0
Minden	2	368	127	222	13	3	3	0	0
Minden	3	245	78	149	9	2	4	0	3
Minden	4	256	95	124	30	3	3	0	1
Mohawk	1	254	61	179	7	2	4	0	1
Mohawk	2	252	87	149	7	3	5	0	1
Mohawk	3	208	78	120	2	1	5	0	2
Palatine	1	184	112	66	4	0	2	0	0
Palatine	2	120	46	65	4	0	5	0	0
Palatine	3	216	96	108	7	1	4	0	0
Root	1	142	62	69	1	2	7	0	1
Root	2	116	51	52	4	0	8	1	0
Root	3	101	38	48	5	0	10	0	0
St. Johnsville	1	141	49	74	9	5	4	0	0
St. Johnsville	2	186	69	96	9	7	3	0	2
St. Johnsville	3	194	62	109	9	8	5	0	1
St. Johnsville	4	192	52	115	14	9	1	0	1
		11,119	3,821	6,158	528	353	211	15	33

OFFICIAL CANVASS

STATE OFFICERS

(CONTINUED)

TREASURER

CITY AND TOWNS.	District Number	Whole Number	Albert C. Carp	James L. Wells	Homer D. Call	James C. Sheahan	Edward A. Packer	Homer D. Call	Anthony Houtenbrink
Amsterdam city, 1st ward	1	417	148	229	18	15	7	0	0
Amsterdam city, 1st ward	2	445	109	266	44	23	3	0	0
Amsterdam city, 2nd ward	1	363	90	225	25	20	2	0	1
Amsterdam city, 2nd ward	2	308	74	203	15	11	4	1	0
Amsterdam city, 3rd ward	1	519	270	215	17	11	4	1	1
Amsterdam city, 4th ward	1	494	217	221	21	32	2	0	1
Amsterdam city, 4th ward	2	330	172	121	8	23	4	2	0
Amsterdam city, 5th ward	1	376	99	244	18	10	4	0	1
Amsterdam city, 6th ward	1	439	142	239	26	19	12	0	1
Amsterdam city, 6th ward	2	574	156	354	32	16	12	0	4
Amsterdam city, 7th ward	1	567	122	322	29	68	17	6	3
Amsterdam city, 8th ward	1	368	80	230	20	29	4	1	4
Amsterdam town	1	240	49	147	28	10	4	0	2
Amsterdam town	2	234	49	154	14	8	9	0	0
Amsterdam town	3	115	25	77	9	2	1	0	1
Canajoharie	1	235	105	116	9	0	5	0	0
Canajoharie	2	234	105	116	9	3	1	0	0
Canajoharie	3	201	59	119	5	0	18	0	0
Canajoharie	4	197	103	86	0	0	3	4	1
Charleston	1	140	25	100	9	0	6	0	0
Florida	1	268	82	155	20	1	7	2	1
Florida	2	144	59	74	7	1	3	0	0
Glen	1	169	67	91	8	1	2	0	0
Glen	2	56	15	36	3	1	1	0	0
Glen	3	128	35	75	17	0	0	0	1
Glen	4	179	78	89	8	0	4	0	0
Minden	1	252	114	120	14	1	1	1	1
Minden	2	373	130	214	19	5	4	0	1
Minden	3	244	78	148	14	1	2	0	1
Minden	4	255	97	121	32	2	2	0	1
Mohawk	1	257	66	180	6	2	3	0	0
Mohawk	2	251	89	146	7	4	5	0	0
Mohawk	3	208	74	126	2	1	5	0	0
Palatine	1	184	113	63	7	0	1	0	0
Palatine	2	120	46	65	4	0	5	0	0
Palatine	3	213	96	105	7	1	3	0	1
Root	1	144	63	70	3	2	6	0	0
Root	2	115	52	53	4	0	6	0	0
Root	3	99	38	46	3	0	12	0	0
St. Johnsville	1	141	49	72	12	6	2	0	0
St. Johnsville	2	187	73	98	0	6	3	6	1
St. Johnsville	3	204	55	112	14	18	4	0	1
St. Johnsville	4	194	58	113	12	10	1	0	0
		11,181	3,826	6,156	579	363	204	24	29

OFFICIAL CANVASS

STATE OFFICERS

(CONTINUED)

ATTORNEY-GENERAL

CITY AND TOWNS.	District Number	Whole Number	James A. Parsons	Egburt E. Woodbury	Robert H. Elder	Frederick Haller	Walter T. Bliss	Edward R. O'Malley	John Hall
Amsterdam city, 1st ward	1	416	149	226	18	16	7	0	0
Amsterdam city, 1st ward	2	447	111	269	39	24	4	0	0
Amsterdam city, 2nd ward	1	363	91	226	22	21	2	0	1
Amsterdam city, 2nd ward	2	306	74	202	14	12	3	1	0
Amsterdam city, 3rd ward	1	520	269	216	17	11	3	3	1
Amsterdam city, 4th ward	1	489	215	221	16	32	3	1	1
Amsterdam city, 4th ward	2	339	175	126	9	23	5	1	0
Amsterdam city, 5th ward	1	386	96	255	18	11	4	1	1
Amsterdam city, 6th ward	1	441	143	240	26	21	10	0	1
Amsterdam city, 6th ward	2	575	154	357	33	16	11	0	4
Amsterdam city, 7th ward	1	572	127	320	30	70	18	3	4
Amsterdam city, 8th ward	1	362	78	228	21	25	5	1	4
Amsterdam town	1	239	50	144	25	13	4	3	0
Amsterdam town	2	225	49	151	11	5	8	1	0
Amsterdam town	3	115	28	72	7	4	3	0	1
Canajoharie	1	231	104	116	5	0	5	1	0
Canajoharie	2	235	98	122	9	1	2	0	3
Canajoharie	3	199	58	116	4	1	18	2	0
Canajoharie	4	197	107	83	4	0	1	1	1
Charleston	1	140	26	103	6	0	5	0	0
Florida	1	263	79	158	19	1	4	1	1
Florida	2	146	64	74	4	1	3	0	0
Glen	1	166	67	90	6	1	2	0	0
Glen	2	54	14	36	3	0	1	0	0
Glen	3	126	36	70	19	0	1	0	0
Glen	4	177	80	89	4	0	4	0	0
Minden	1	244	105	121	13	2	0	3	0
Minden	2	366	127	215	15	3	6	0	0
Minden	3	245	82	146	12	0	2	1	2
Minden	4	254	96	123	29	3	2	1	0
Mohawk	1	251	67	173	9	1	1	0	0
Mohawk	2	249	91	141	5	3	5	2	2
Mohawk	3	203	65	129	2	1	5	1	0
Palatine	1	181	113	62	4	0	1	1	0
Palatine	2	122	48	65	5	0	3	1	0
Palatine	3	213	100	99	9	1	4	0	0
Root	1	135	62	63	1	2	5	1	1
Root	2	114	53	50	4	0	7	0	0
Root	3	99	38	48	3	0	10	0	0
St. Johnsville	1	138	51	67	10	6	3	1	0
St. Johnsville	2	186	74	96	5	5	3	1	2
St. Johnsville	3	194	59	109	10	10	5	0	1
St. Johnsville	4	194	55	113	13	9	1	1	2
		11,117	3,828	6,130	538	355	199	34	33

OFFICIAL CANVASS

STATE OFFICERS

(CONTINUED)

STATE ENGINEER AND SURVEYOR

CITIES AND TOWNS.	District Number	Whole Number	John A. Bensel	Frank M. Williams	Lloyd Collis	Vlademir Karapetoff	James Adamson	John Martin	August Gillhaus
Amsterdam city, 1st ward	1	419	145	234	17	15	7	0	1
Amsterdam city, 1st ward	2	444	115	267	35	24	3	0	0
Amsterdam city, 2nd ward	1	361	92	228	19	19	2	0	1
Amsterdam city, 2nd ward	2	305	74	207	9	10	4	1	0
Amsterdam city, 3rd ward	1	519	261	224	17	11	4	1	1
Amsterdam city, 4th ward	1	498	220	225	18	32	2	0	1
Amsterdam city, 4th ward	2	328	172	119	9	22	5	1	0
Amsterdam city 5th ward	1	388	95	260	17	10	5	0	1
Amsterdam city, 6th ward	1	439	141	243	24	20	10	0	1
Amsterdam city, 6th ward	2	571	155	356	30	16	10	0	4
Amsterdam city, 7th ward	1	562	112	329	33	65	17	2	4
Amsterdam city, 8th ward	1	367	92	219	18	28	4	1	5
Amsterdam town	1	238	53	149	22	11	3	0	0
Amsterdam town	2	226	45	154	14	5	7	1	0
Amsterdam town	3	114	27	76	7	2	2	0	0
Canajoharie	1	236	109	116	4	1	5	1	0
Canajoharie	2	236	106	120	5	2	1	2	0
Canajoharie	3	197	55	118	5	0	19	0	0
Canajoharie	4	193	105	80	5	0	1	1	1
Charleston	1	142	25	106	6	0	4	1	0
Florida	1	263	78	163	13	1	4	3	1
Florida	2	146	61	78	4	0	3	0	0
Glen	1	165	61	97	3	2	2	0	0
Glen	2	54	15	36	2	0	0	1	0
Glen	3	127	32	76	17	0	2	0	0
Glen	4	178	75	95	4	1	3	0	0
Minden	1	248	107	124	12	1	1	2	1
Minden	2	365	138	208	13	2	3	1	0
Minden	3	245	83	148	9	0	2	1	2
Minden	4	259	97	129	29	2	1	0	1
Mohawk	1	251	64	178	6	0	3	0	0
Mohawk	2	250	91	145	4	3	5	0	2
Mohawk	3	203	67	128	1	2	5	0	0
Palatine	1	182	117	63	2	0	0	0	0
Palatine	2	119	48	65	1	0	4	1	0
Palatine	3	210	95	104	6	1	3	1	0
Root	1	140	60	70	3	1	4	1	1
Root	2	115	52	53	2	0	8	0	0
Root	3	101	39	48	3	0	9	2	0
St. Johnsville	1	138	53	66	10	5	3	1	0
St. Johnsville	2	186	76	96	5	4	3	0	2
St. Johnsville	3	192	55	114	9	6	4	3	1
St. Johnsville	4	200	55	120	13	10	1	1	0
		11,120	3,818	6,234	485	334	188	30	31

Canajoharie, District No. 1—William Sulzer, no party, 1; Canajoharie, District No. 2—William Sulzer, no party, 1; Canajoharie, District No. 2—Martin H. Glynn, no party, 3; Canajoharie, District No. 4—Martin H. Glynn, no party, 2: Canajoharie, District No. 4—William Sulzer, no party, 2; Minden, District No. 3—William Sulzer, no party, 1; Mohawk, District No. 2—William Sulzer, no party, 3; Mohawk, District No. 2—Martin H. Glynn, no party, 1; Palatine, District No. 1—Martin H. Glynn, no party, 1; St. Johnsville, District No. 3—William Sulzer, no party, 1; total William Sulzer, 9; total Martin H. Glynn, 7.

OFFICIAL CANVASS

ASSOCIATE JUDGE OF THE COURT OF APPEALS

CITY AND TOWNS.	District Number	Whole Number	Samuel Seabury	Emory A. Chase	Samuel Seabury	Louis B. Boudin	Coleridge A. Hart	Samuel Seabury	Edmund Seidel
Amsterdam city, 1st ward	1	415	152	223	18	15	6	1	0
Amsterdam city, 1st ward	2	447	113	263	43	23	5	0	0
Amsterdam city, 2nd ward	1	361	91	224	23	20	3	0	0
Amsterdam city, 2nd ward	2	301	78	191	18	11	2	1	0
Amsterdam city, 3rd ward	1	524	274	215	18	11	3	2	1
Amsterdam city, 4th ward	1	487	216	219	16	32	3	0	1
Amsterdam city, 4th ward	2	331	170	126	6	21	7	1	0
Amsterdam city, 5th ward	1	379	95	250	19	10	3	0	2
Amsterdam city, 6th ward	1	436	144	235	25	21	10	0	1
Amsterdam city, 6th ward	2	574	152	358	34	15	10	1	4
Amsterdam city, 7th ward	1	562	118	319	37	65	16	3	4
Amsterdam city, 8th ward	1	364	76	229	20	26	6	2	5
Amsterdam town	1	233	74	143	0	10	4	0	2
Amsterdam town	2	222	54	147	0	6	8	0	1
Amsterdam town	3	113	31	77	0	3	2	0	0
Canajoharie	1	229	107	115	0	1	6	0	0
Canajoharie	2	231	107	121	0	2	1	0	0
Canajoharie	3	198	59	121	0	0	18	0	0
Canajoharie	4	187	104	79	0	2	1	0	1
Charleston	1	135	29	101	0	1	4	0	0
Florida	1	257	93	156	0	2	5	0	1
Florida	2	145	65	77	0	1	2	0	0
Glen	1	167	68	95	0	2	2	0	0
Glen	2	50	15	35	0	0	0	0	0
Glen	3	124	51	72	0	0	0	0	1
Glen	4	176	81	89	0	2	4	0	0
Minden	1	243	147	120	0	3	2	0	1
Minden	2	359	137	214	0	3	4	0	1
Minden	3	243	94	144	0	1	2	0	2
Minden	4	245	121	120	0	1	3	0	0
Mohawk	1	251	74	173	0	2	2	0	0
Mohawk	2	248	99	137	0	3	5	0	4
Mohawk	3	204	70	128	0	1	5	0	0
Palatine	1	180	114	65	0	0	1	0	0
Palatine	2	119	46	69	0	1	3	0	0
Palatine	3	207	106	97	0	1	3	0	0
Root	1	136	63	63	0	4	6	0	0
Root	2	114	54	53	0	0	7	0	0
Root	3	93	38	49	0	0	6	0	0
St. Johnsville	1	132	59	64	0	5	4	0	0
St. Johnsville	2	179	77	93	0	4	3	0	2
St. Johnsville	3	188	50	112	0	8	5	11	2
St. Johnsville	4	191	72	108	0	9	2	0	0
		10,980	4,008	6,089	283	348	194	22	36

OFFICIAL CANVASS

UNITED STATES SENATOR

CITY AND TOWNS.	District Number	Whole Number	James W. Gerard	James W. Wadsworth, Jr.	Bainbridge Colby	Charles Edward Russell	Francis E. Baldwin	James W. Gerard	Erwin A. Archer
Amsterdam city, 1st ward	1	414	155	222	17	15	5	0	0
Amsterdam city, 1st ward	2	446	112	270	38	22	3	1	0
Amsterdam city, 2nd ward	1	357	89	225	18	20	4	0	1
Amsterdam city, 2nd ward	2	308	80	203	9	12	3	1	0
Amsterdam city, 3rd ward	1	519	275	208	18	13	3	1	1
Amsterdam city, 4th ward	1	493	218	215	22	35	2	0	1
Amsterdam city, 4th ward	2	330	177	117	7	23	5	1	0
Amsterdam city, 5th ward	1	382	98	248	21	10	3	1	1
Amsterdam city, 6th ward	1	439	142	239	25	22	9	1	1
Amsterdam city, 6th ward	2	570	148	364	30	16	8	0	4
Amsterdam city, 7th ward	1	559	123	317	33	67	12	4	3
Amsterdam city, 8th ward	1	365	77	230	21	26	5	1	5
Amsterdam town	1	235	55	148	22	7	3	0	0
Amsterdam town	2	232	47	154	14	7	10	0	0
Amsterdam town	3	110	26	73	7	3	1	0	0
Canajoharie	1	234	107	116	7	0	4	0	0
Canajoharie	2	228	101	119	5	1	2	0	0
Canajoharie	3	200	52	123	4	0	21	0	0
Canajoharie	4	192	103	82	5	0	1	0	1
Charleston	1	141	25	106	5	0	5	0	0
Florida	1	261	79	160	14	1	6	0	1
Florida	2	145	55	80	3	2	5	0	0
Glen	1	164	65	89	6	2	2	0	0
Glen	2	56	14	39	2	0	1	0	0
Glen	3	126	35	76	14	1	0	0	0
Glen	4	174	72	92	4	1	5	0	0
Minden	1	245	108	120	14	2	1	0	0
Minden	2	364	123	218	15	5	3	0	0
Minden	3	245	80	152	10	0	1	0	2
Minden	4	253	100	120	29	2	2	0	0
Mohawk	1	254	64	181	6	2	1	0	0
Mohawk	2	251	90	144	9	4	3	0	0
Mohawk	3	205	65	133	1	1	5	0	0
Palatine	1	183	111	66	4	0	2	0	0
Palatine	2	118	45	65	4	0	4	0	0
Palatine	3	208	88	106	8	1	5	0	0
Root	1	137	61	67	1	1	6	0	1
Root	2	113	51	52	4	0	6	0	0
Root	3	99	38	49	3	0	9	0	0
St. Johnsville	1	134	50	67	8	6	3	0	0
St. Johnsville	2	181	72	95	5	4	3	0	2
St. Johnsville	3	189	43	109	13	8	4	11	1
St. Johnsville	4	193	59	109	10	12	3	0	0
		11,052	3,778	6,168	515	354	189	22	26

OFFICIAL CANVASS

REPRESENTATIVE IN CONGRESS

CITY AND TOWNS.	District Number	Whole Number	William C. D. Willson	William B. Charles	Theron Akin	Philip H. Callery	William M. Brooks
Amsterdam city, 1st ward	1	421	105	152	145	14	5
Amsterdam city, 1st ward	2	459	80	166	189	22	2
Amsterdam city, 2nd ward	1	370	64	138	152	15	1
Amsterdam city, 2nd ward	2	317	64	147	95	10	1
Amsterdam city, 3rd ward	1	533	202	161	145	21	4
Amsterdam city, 4th ward	1	513	155	147	177	30	4
Amsterdam city, 4th ward	2	339	130	88	91	26	4
Amsterdam city, 5th ward	1	392	86	194	100	9	3
Amsterdam city, 6th ward	1	442	109	151	156	18	8
Amsterdam city, 6th ward	2	578	111	270	177	14	6
Amsterdam city, 7th ward	1	583	81	215	199	79	9
Amsterdam city, 8th ward	1	377	61	133	132	45	6
Amsterdam town	1	270	32	70	158	7	3
Amsterdam town	2	240	54	116	53	6	10
Amsterdam town	3	116	20	46	46	3	1
Canajoharie	1	236	100	105	25	1	5
Canajoharie	2	236	100	113	19	1	3
Canajoharie	3	200	50	111	22	2	15
Canajoharie	4	195	98	76	20	0	1
Charleston	1	145	19	90	32	0	4
Florida	1	271	65	139	60	2	5
Florida	2	147	38	57	51	0	1
Glen	1	168	53	72	41	1	1
Glen	2	56	13	30	13	0	0
Glen	3	129	33	59	33	0	4
Glen	4	177	56	75	45	0	1
Minden	1	243	94	108	40	1	0
Minden	2	365	99	169	90	5	2
Minden	3	244	58	121	64	0	1
Minden	4	253	94	109	47	1	2
Mohawk	1	262	46	137	77	2	0
Mohawk	2	252	70	126	53	3	0
Mohawk	3	209	55	120	29	1	4
Palatine	1	182	106	61	14	0	1
Palatine	2	123	43	64	12	1	3
Palatine	3	208	84	99	21	1	3
Root	1	138	59	64	10	2	3
Root	2	116	49	47	16	0	4
Root	3	100	35	43	15	0	7
St. Johnsville	1	140	47	62	24	5	2
St. Johnsville	2	181	58	93	23	4	3
St. Johnsville	3	192	49	101	32	7	3
St. Johnsville	4	196	50	98	36	11	1
		11,314	3,075	4,743	2,979	370	146

Amsterdam town, District No. 2—Henry DeForest, 1.

OFFICIAL CANVASS

DEMOCRATIC DELEGATES-AT-LARGE

CITY AND TOWNS.	District Number	Edgar M. Cullen	John A. Dix	Samuel Gompers	D-Cady Herrick	Calvin J. Huson	Martin W. Littleton	James M. Lynch	William F. McCombs
Amsterdam city, 1st ward	1	140	147	149	159	147	150	144	146
Amsterdam city, 1st ward	2	83	80	86	85	83	86	84	82
Amsterdam city, 2nd ward	1	102	102	105	106	100	102	100	103
Amsterdam city, 2nd ward	2	68	68	69	70	66	65	68	68
Amsterdam city, 3rd ward	1	248	250	256	252	249	249	252	248
Amsterdam city, 4th ward	1	233	234	241	236	230	235	241	233
Amsterdam city, 4th ward	2	175	168	177	172	171	171	174	171
Amsterdam city, 5th ward	1	93	98	100	99	94	95	96	96
Amsterdam city, 6th ward	1	121	128	131	132	127	129	128	126
Amsterdam city, 6th ward	2	132	136	139	142	135	135	134	136
Amsterdam city, 7th ward	1	107	112	119	113	110	112	114	110
Amsterdam city, 8th ward	1	65	71	74	71	70	70	68	68
Amsterdam town	1	49	52	51	53	49	48	49	50
Amsterdam town	2	45	49	51	49	49	49	49	49
Amsterdam town	3	26	23	25	27	22	24	25	24
Canajoharie	1	100	106	104	110	108	106	108	108
Canajoharie	2	111	102	106	106	106	104	103	106
Canajoharie	3	61	62	62	63	63	62	62	62
Canajoharie	4	99	108	105	109	106	107	106	106
Charleston	1	31	33	32	33	33	32	31	32
Florida	1	82	80	82	84	84	81	79	82
Florida	2	58	65	66	65	65	65	63	63
Glen	1	69	68	70	70	68	68	70	68
Glen	2	17	17	17	17	17	17	17	17
Glen	3	32	34	34	37	35	33	33	34
Glen	4	79	81	84	82	82	81	80	81
Minden	1	110	109	109	113	112	112	108	111
Minden	2	125	129	134	139	133	128	127	124
Minden	3	77	79	86	86	81	77	77	74
Minden	4	104	104	103	107	107	105	104	105
Mohawk	1	66	67	67	69	67	67	67	67
Mohawk	2	89	88	92	95	89	91	91	91
Mohawk	3	69	69	69	69	69	69	69	69
Palatine	1	117	115	115	118	117	117	117	117
Palatine	2	57	57	56	57	56	55	55	56
Palatine	3	93	92	93	95	96	94	93	93
Root	1	67	69	68	68	69	69	68	68
Root	2	57	54	54	54	55	53	54	54
Root	3	37	35	39	39	39	37	37	39
St. Johnsville	1	48	50	51	50	50	49	48	48
St. Johnsville	2	68	70	69	70	68	69	68	69
St. Johnsville	3	54	55	51	53	53	53	53	52
St. Johnsville	4	54	55	55	57	57	56	55	54
		3,718	3,771	3,846	3,881	3,787	3,777	3,769	3,760

OFFICIAL CANVASS

DEMOCRATIC DELEGATES-AT-LARGE

(CONTINUED)

CITY AND TOWNS.	District Number	Michael F. McGoldrick	John F. Murtaugh	Morgan J. O'Brien	William Church Osborn	Jacob Ruppert, Jr.	Samuel Untermyer	Robert B. Van Cortlandt
Amsterdam city, 1st ward	1	142	142	141	149	144	144	146
Amsterdam city, 1st ward	2	78	77	82	83	76	81	76
Amsterdam city, 2nd ward	1	98	99	100	102	102	102	100
Amsterdam city, 2nd ward	2	67	66	68	69	67	67	67
Amsterdam city, 3rd ward	1	248	250	250	252	250	250	250
Amsterdam city, 4th ward	1	232	234	234	233	230	232	230
Amsterdam city, 4th ward	2	170	170	171	172	171	171	170
Amsterdam city, 5th ward	1	92	93	94	97	96	97	95
Amsterdam city, 6th ward	1	129	127	130	128	126	128	123
Amsterdam city, 6th ward	2	132	130	130	133	139	134	133
Amsterdam city, 7th ward	1	107	107	107	112	108	111	110
Amsterdam city, 8th ward	1	68	68	69	70	69	68	69
Amsterdam town	1	48	49	49	50	49	50	49
Amsterdam town	2	49	49	49	49	49	49	49
Amsterdam town	3	22	23	22	24	23	22	23
Canajoharie	1	104	105	107	107	108	108	108
Canajoharie	2	102	104	103	104	102	105	107
Canajoharie	3	62	62	62	62	62	62	62
Canajoharie	4	105	105	107	106	106	108	106
Charleston	1	32	32	31	31	32	32	32
Florida	1	79	81	80	81	80	80	82
Florida	2	63	64	62	64	64	64	62
Glen	1	67	68	68	67	68	68	68
Glen	2	17	17	17	17	19	17	17
Glen	3	33	33	33	34	33	33	33
Glen	4	79	80	78	80	79	80	79
Minden	1	109	112	107	111	110	110	111
Minden	2	121	126	122	135	126	126	129
Minden	3	72	74	73	80	79	77	76
Minden	4	101	102	102	106	103	103	103
Mohawk	1	67	67	66	67	67	67	66
Mohawk	2	87	87	86	91	89	90	87
Mohawk	3	69	69	69	69	69	69	69
Palatine	1	116	116	115	117	116	117	118
Palatine	2	55	55	55	56	56	56	55
Palatine	3	92	94	92	94	93	93	94
Root	1	68	68	68	68	68	68	68
Root	2	53	54	52	54	54	54	54
Root	3	37	37	36	39	35	36	36
St. Johnsville	1	48	48	50	49	49	49	49
St. Johnsville	2	68	68	69	70	68	69	71
St. Johnsville	3	52	53	53	53	53	53	53
St. Johnsville	4	54	54	54	54	54	55	55
		3,694	3,719	3,713	3,789	3,738	3,755	3,740

OFFICIAL CANVASS

REPUBLICAN DELEGATES-AT-LARGE

CITY AND TOWNS.	District Number	William Berri	Edgar Truman Brackett	Jacob Brenner	Alphonso T. Clearwater	Patrick W. Cullinan	Seth Low	Louis Marshall	John Lord O'Brian
Amsterdam city, 1st ward	1	237	246	242	242	238	247	253	240
Amsterdam city, 1st ward	2	245	253	251	251	248	254	258	253
Amsterdam city, 2nd ward	1	242	250	243	244	245	252	252	245
Amsterdam city, 2nd ward	2	208	213	210	210	210	217	215	209
Amsterdam city, 3rd ward	1	214	223	222	222	224	226	224	225
Amsterdam city, 4th ward	1	253	254	255	253	260	262	258	254
Amsterdam city, 4th ward	2	143	153	149	148	149	151	149	148
Amsterdam city, 5th ward	1	297	303	299	302	296	303	304	299
Amsterdam city, 6th ward	1	202	217	210	212	210	219	218	209
Amsterdam city, 6th ward	2	372	388	385	383	380	386	393	379
Amsterdam city, 7th ward	1	357	376	357	373	355	376	376	368
Amsterdam city, 8th ward	1	256	264	262	266	258	267	268	263
Amsterdam town	1	152	166	161	160	161	165	164	161
Amsterdam town	2	152	154	148	154	153	154	154	155
Amsterdam town	3	81	86	83	86	84	88	86	86
Canajoharie	1	126	128	128	127	128	127	129	126
Canajoharie	2	126	133	129	128	127	134	129	126
Canajoharie	3	127	127	127	128	126	128	127	127
Canajoharie	4	77	81	79	77	78	80	80	78
Charleston	1	105	106	105	104	104	105	106	105
Florida	1	166	169	171	168	168	169	170	168
Florida	2	76	78	76	77	75	77	77	77
Glen	1	102	103	102	103	101	104	105	102
Glen	2	36	36	36	36	36	36	36	36
Glen	3	83	85	84	84	84	87	86	84
Glen	4	92	91	91	94	90	96	96	45
Minden	1	122	128	125	126	124	128	129	126
Minden	2	216	222	207	219	201	231	223	217
Minden	3	139	146	134	147	132	154	150	143
Minden	4	142	146	139	145	138	147	145	144
Mohawk	1	183	187	186	186	185	185	187	184
Mohawk	2	140	144	140	143	138	148	147	143
Mohawk	3	118	118	118	118	118	118	118	118
Palatine	1	66	66	66	67	66	68	66	67
Palatine	2	68	68	68	68	68	68	69	68
Palatine	3	106	111	106	106	103	107	107	106
Root	1	71	71	72	72	72	72	72	72
Root	2	50	49	49	49	49	49	50	49
Root	3	46	48	47	47	46	48	47	47
St. Johnsville	1	72	73	72	71	70	72	72	70
St. Johnsville	2	104	105	105	103	101	105	106	104
St. Johnsville	3	116	116	116	116	109	117	115	115
St. Johnsville	4	122	122	123	122	119	124	126	125
		6,408	6,603	6,478	6,537	6,427	6,651	6,642	6,516

OFFICIAL CANVASS

REPUBLICAN DELEGATES-AT-LARGE

(CONTINUED)

CITY AND TOWNS.	District Number	Herbert Parsons	Adolph J. Rodenbeck	Elihu Root	Jacob Gould Schurman	Henry L. Stimson	George W. Wickersham	Charles H. Young
Amsterdam city, 1st ward	1	249	244	257	246	249	243	245
Amsterdam city, 1st ward	2	255	255	257	249	260	254	254
Amsterdam city, 2nd ward	1	250	250	255	249	250	247	248
Amsterdam city, 2nd ward	2	214	213	214	213	216	213	213
Amsterdam city, 3rd ward	1	228	222	226	222	224	224	223
Amsterdam city, 4th ward	1	258	252	260	258	257	256	257
Amsterdam city, 4th ward	2	150	150	151	150	149	150	150
Amsterdam city, 5th ward	1	305	303	303	302	302	300	301
Amsterdam city, 6th ward	1	218	209	215	208	215	216	213
Amsterdam city, 6th ward	2	389	389	393	383	388	390	386
Amsterdam city, 7th ward	1	373	373	377	373	376	376	376
Amsterdam city, 8th ward	1	265	265	267	264	266	266	265
Amsterdam town	1	163	163	168	164	165	162	162
Amsterdam town	2	154	155	155	154	155	155	154
Amsterdam town	3	87	87	88	87	87	86	86
Canajoharie	1	129	127	128	128	127	128	128
Canajoharie	2	129	127	133	132	133	128	128
Canajoharie	3	128	127	128	127	128	128	128
Canajoharie	4	79	81	82	81	80	81	80
Charleston	1	105	105	105	106	105	105	105
Florida	1	169	169	172	169	170	169	168
Florida	2	77	77	76	77	77	77	77
Glen	1	104	103	105	103	104	103	103
Glen	2	36	36	36	36	37	36	36
Glen	3	86	84	87	86	84	83	84
Glen	4	97	96	95	94	94	95	95
Minden	1	128	126	130	128	126	128	126
Minden	2	225	223	229	223	229	221	220
Minden	3	151	145	155	144	149	140	145
Minden	4	147	144	148	145	145	147	144
Mohawk	1	187	186	187	185	186	185	186
Mohawk	2	143	141	149	147	147	147	146
Mohawk	3	118	118	118	118	118	118	118
Palatine	1	66	65	69	67	68	66	66
Palatine	2	68	68	69	68	68	68	68
Palatine	3	108	106	108	108	107	108	106
Root	1	72	72	73	72	72	72	73
Root	2	50	49	52	49	49	49	49
Root	3	48	47	47	47	48	48	47
St. Johnsville	1	72	72	72	72	72	70	71
St. Johnsville	2	106	104	104	104	105	104	105
St. Johnsville	3	116	116	118	113	116	116	116
St. Johnsville	4	126	123	128	126	125	126	125
		6,628	6,567	6,689	6,477	6,628	6,583	6,477

OFFICIAL CANVASS

PROGRESSIVE DELEGATES-AT-LARGE

CITY AND TOWNS.	District Number	Vasco P. Abbott	Carlos C. Alden	Francis W. Bird	Homer D. Call	William Hamlin Childs	Katharine B. Davis	Charles M. Dickinson	Frederick E. Draper, Jr.
Amsterdam city, 1st ward	1	12	15	17	14	14	16	14	15
Amsterdam city, 1st ward	2	22	25	28	29	29	25	24	27
Amsterdam city, 2nd ward	1	18	23	24	23	23	22	20	22
Amsterdam city, 2nd ward	2	14	16	18	18	19	15	17	17
Amsterdam city, 3rd ward	1	11	13	12	14	14	12	13	14
Amsterdam city, 4th ward	1	13	15	14	22	13	15	14	15
Amsterdam city, 4th ward	2	4	4	4	5	5	4	4	5
Amsterdam city, 5th ward	1	6	6	8	9	9	7	7	8
Amsterdam city, 6th ward	1	16	18	18	19	21	19	17	21
Amsterdam city, 6th ward	2	16	19	21	20	20	16	17	17
Amsterdam city, 7th ward	1	32	34	41	38	44	36	35	37
Amsterdam city, 8th ward	1	13	17	16	16	16	16	17	16
Amsterdam town	1	24	25	25	26	26	26	25	27
Amsterdam town	2	13	13	14	13	15	14	14	14
Amsterdam town	3	6	6	7	6	8	6	6	6
Canajoharie	1	7	7	7	7	7	12	7	7
Canajoharie	2	6	7	8	8	7	8	7	8
Canajoharie	3	5	5	5	5	5	5	5	6
Canajoharie	4	6	6	6	6	5	8	5	6
Charleston	1	4	4	3	3	3	3	3	3
Florida	1	14	14	14	14	14	14	14	13
Florida	2	5	6	5	6	8	5	5	5
Glen	1	5	6	5	7	6	6	5	5
Glen	2	5	6	6	6	6	6	6	6
Glen	3	13	15	14	14	14	14	15	15
Glen	4	4	5	4	7	7	5	4	4
Minden	1	10	11	12	11	12	10	10	11
Minden	2	18	20	20	22	21	20	18	20
Minden	3	12	12	19	12	17	15	12	13
Minden	4	30	30	32	30	33	30	30	30
Mohawk	1	6	8	8	7	8	7	7	8
Mohawk	2	3	7	5	8	9	6	7	6
Mohawk	3	1	1	1	1	1	1	1	1
Palatine	1	6	7	7	6	7	6	6	7
Palatine	2	4	4	4	4	5	5	4	5
Palatine	3	5	5	5	6	6	5	5	7
Root	1	3	4	3	3	3	3	3	3
Root	2	3	3	3	3	4	3	3	3
Root	3	4	4	4	4	4	3	3	3
St. Johnsville	1	10	10	10	11	10	10	10	11
St. Johnsville	2	5	5	5	7	9	6	5	6
St. Johnsville	3	13	13	13	14	17	14	13	13
St. Johnsville	4	13	12	13	15	19	13	14	15
		440	483	508	519	543	492	471	499

OFFICIAL CANVASS

PROGRESSIVE DELEGATES-AT-LARGE

(CONTINUED)

CITY AND TOWNS.	District Number	William H. Hotchkiss	John Mitchell	Edwin R. A. Seligman	Oscar S. Straus	Charles H. Strong	James C. Thomas, Jr.	George S. Van Schaick
Amsterdam city, 1st ward..	1	15	17	13	20	15	12	14
Amsterdam city, 1st ward..	2	26	26	26	29	24	25	25
Amsterdam city, 2nd ward..	1	23	22	21	25	21	21	22
Amsterdam city, 2nd ward..	2	17	16	16	19	15	16	16
Amsterdam city, 3rd ward..	1	12	17	13	14	13	13	13
Amsterdam city, 4th ward..	1	15	26	14	20	15	14	14
Amsterdam city, 4th ward..	2	5	5	4	4	4	4	4
Amsterdam city, 5th ward..	1	7	10	8	8	7	7	8
Amsterdam city, 6th ward..	1	16	21	17	21	18	18	17
Amsterdam city, 6th ward..	2	20	18	19	26	16	16	18
Amsterdam city, 7th ward..	1	35	43	32	43	33	53	32
Amsterdam city, 8th ward..	1	19	16	16	21	15	16	16
Amsterdam town	1	25	26	25	27	26	26	25
Amsterdam town	2	14	14	13	14	13	13	13
Amsterdam town	3	6	6	6	6	6	6	6
Canajoharie	1	8	8	7	10	7	7	7
Canajoharie	2	9	9	7	9	6	6	7
Canajoharie	3	5	6	5	6	5	5	5
Canajoharie	4	5	6	5	6	5	5	5
Charleston	1	3	3	3	3	3	3	3
Florida	1	14	14	14	14	14	14	14
Florida	2	6	5	5	7	5	5	5
Glen	1	5	6	5	6	5	5	5
Glen	2	6	6	6	6	6	6	6
Glen	3	15	15	14	15	16	16	16
Glen	4	4	4	4	7	4	4	4
Minden	1	10	11	10	11	10	10	11
Minden	2	22	20	18	30	19	18	18
Minden	3	18	14	11	19	11	11	11
Minden	4	31	30	30	32	30	30	30
Mohawk	1	8	7	7	8	7	7	7
Mohawk	2	5	8	4	10	6	4	4
Mohawk	3	1	1	1	1	1	1	1
Palatine	1	7	7	6	6	6	6	6
Palatine	2	5	5	4	5	5	5	5
Palatine	3	5	6	6	6	5	5	5
Root	1	3	3	3	3	3	3	3
Root	2	3	3	3	4	3	3	3
Root	3	3	3	4	6	4	4	4
St. Johnsville	1	10	11	10	11	10	10	11
St. Johnsville	2	6	6	7	6	6	5	5
St. Johnsville	3	15	13	13	14	13	13	13
St. Johnsville	4	13	14	12	14	11	12	13
		500	527	467	572	467	483	470

OFFICIAL CANVASS

SOCIALIST DELEGATES-AT-LARGE

CITY AND TOWNS.	District Number	Orville A. Babcock	S. John Block	John W. Dennis	Benjamin Feigenbaum	James Folan	Henry Froelich	Walter A. Kruesi	Ludwig Lore
Amsterdam city, 1st ward	1	14	15	15	14	14	14	15	14
Amsterdam city, 1st ward	2	15	16	16	16	16	16	18	18
Amsterdam city, 2nd ward	1	17	20	18	18	18	18	18	18
Amsterdam city, 2nd ward	2	8	8	8	8	8	9	8	9
Amsterdam city, 3rd ward	1	12	12	12	12	12	12	13	12
Amsterdam city, 4th ward	1	36	36	35	37	36	36	38	36
Amsterdam city, 4th ward	2	27	27	27	27	27	27	27	27
Amsterdam city, 5th ward	1	11	12	11	11	11	11	11	11
Amsterdam city, 6th ward	1	15	16	16	16	15	15	16	16
Amsterdam city, 6th ward	2	11	11	11	11	11	11	11	11
Amsterdam city, 7th ward	1	66	68	68	70	70	68	69	68
Amsterdam city, 8th ward	1	34	33	33	33	35	33	33	34
Amsterdam town	1	10	11	10	10	10	10	10	10
Amsterdam town	2	4	5	5	5	4	4	4	4
Amsterdam town	3	2	2	2	2	2	2	2	2
Canajoharie	1	0	0	0	0	1	0	0	0
Canajoharie	2	1	1	1	1	1	1	1	1
Canajoharie	3	..	..	..	..	..	..	..	..
Canajoharie	4	0	1	1	1	1	1	1	1
Charleston	1	..	..	..	..	..	..	..	..
Florida	1	4	4	4	4	4	4	4	4
Florida	2	..	..	..	..	..	..	..	..
Glen	1	2	2	2	2	2	2	2	2
Glen	2	..	..	..	..	..	..	..	..
Glen	3	..	..	..	..	..	..	..	..
Glen	4	..	..	..	..	..	..	..	..
Minden	1	1	1	1	1	1	1	1	1
Minden	2	3	3	4	3	3	3	3	3
Minden	3	2	2	2	2	2	2	2	2
Minden	4	3	3	3	3	3	3	3	3
Mohawk	1	1	1	1	1	1	1	1	1
Mohawk	2	3	3	3	4	4	4	4	4
Mohawk	3	..	..	..	..	..	..	..	..
Palatine	1	..	..	..	..	..	..	..	..
Palatine	2	1	1	1	1	1	1	1	1
Palatine	3	4	4	3	3	3	3	3	3
Root	1	1	1	1	1	1	1	1	1
Root	2	1	1	1	1	1	1	1	1
Root	3	..	..	..	..	..	..	..	..
St. Johnsville	1	5	5	5	5	5	5	5	5
St. Johnsville	2	6	6	6	6	7	6	6	6
St. Johnsville	3	8	8	8	8	9	8	9	10
St. Johnsville	4	6	7	7	7	7	7	7	7
		336	346	341	344	346	340	348	345

OFFICIAL CANVASS

SOCIALIST DELEGATES-AT-LARGE

(CONTINUED)

CITY AND TOWNS.	District Number	Bertha M. Mailly	Charles Rowe	Charles Edward Russell	Lucien Sanial	Max Schonberg	Joseph Slavit	Eugene Wood
Amsterdam city, 1st ward..	1	15	17	15	14	14	14	14
Amsterdam city, 1st ward..	2	17	19	15	16	17	16	16
Amsterdam city, 2nd ward..	1	18	18	20	18	18	18	18
Amsterdam city, 2nd ward..	2	8	9	8	8	9	8	8
Amsterdam city, 3rd ward..	1	12	12	12	12	12	12	12
Amsterdam city, 4th ward..	1	38	39	39	36	36	35	37
Amsterdam city, 4th ward..	2	27	27	26	27	27	27	27
Amsterdam city, 5th ward..	1	12	11	11	11	11	11	11
Amsterdam city, 6th ward..	1	16	15	17	16	16	16	16
Amsterdam city, 6th ward..	2	11	13	12	11	11	11	12
Amsterdam city, 7th ward..	1	68	68	70	66	66	67	68
Amsterdam city, 8th ward..	1	33	35	35	34	34	34	34
Amsterdam town	1	10	12	11	10	10	10	10
Amsterdam town	2	4	4	4	4	4	4	4
Amsterdam town	3	2	2	2	2	2	2	2
Canajoharie	1	0	0	0	0	0	0	0
Canajoharie	2	1	1	1	1	1	1	1
Canajoharie	3	..	..	..	..	..	..	..
Canajoharie	4	1	1	1	1	1	1	1
Charleston	1	..	..	..	..	..	..	..
Florida	1	4	4	4	4	4	4	4
Florida	2	..	..	..	..	..	..	..
Glen	1	3	2	2	2	..	2	2
Glen	2	..	..	..	..	..	..	..
Glen	3	..	..	..	..	..	..	..
Glen	4	..	..	..	..	..	..	..
Minden	1	1	1	1	1	1	1	1
Minden	2	3	3	3	3	3	3	3
Minden	3	2	2	3	2	2	2	2
Minden	4	3	3	3	3	3	3	3
Mohawk	1	1	1	1	1	1	1	1
Mohawk	2	4	4	5	3	3	3	3
Mohawk	3	..	..	..	..	..	..	..
Palatine	1	..	..	..	..	..	..	..
Palatine	2	1	1	1	1	1	1	1
Palatine	3	3	3	3	3	3	3	3
Root	1	1	1	1	1	1	1	1
Root	2	1	1	1	1	1	1	1
Root	3	..	..	..	..	..	..	..
St. Johnsville	1	5	5	5	5	5	5	5
St. Johnsville	2	6	6	6	6	6	6	6
St. Johnsville	3	8	8	8	8	8	8	8
St. Johnsville	4	7	7	7	7	7	7	7
		346	355	353	338	340	338	342

OFFICIAL CANVASS

PROHIBITION DELEGATES-AT-LARGE

CITY AND TOWNS.	District Number	Arthur A. Amidon	Ida Craft	Alexander D. Ellis	Walter Farrington	Frances W. Graham	William C. Gray	Alphonso A. Hopkins	George Hull	Louise Lockwood	Charles W. McClair	T. Alexander MacNicholl	Charles E. Manierre	Clarence E. Pitts	Clarence B. Simrell	Ben D. Wright
Amsterdam city,																
1st ward	1	6	6	6	6	6	6	6	6	6	6	6	6	6	6	6
1st ward	2	2	2	2	2	2	3	2	2	2	3	2	2	2	2	2
2nd ward	1	2	2	2	2	2	2	2	2	2	2	2	2	2	2	2
2nd ward	2	2	3	3	2	2	2	2	3	2	2	3	2	2	2	2
3rd ward	1	2	3	2	2	3	3	2	3	2	2	2	2	2	2	2
4th ward	1	1	2	1	1	1	1	1	1	2	1	1	1	1	1	1
4th ward	2	0	0	.	.	.	.	.	.	.	.	.	.	.	.	.
5th ward	1	2	3	2	2	2	2	2	2	3	2	2	2	2	2	2
6th ward	1	2	2	2	2	2	2	2	2	2	2	2	2	2	2	2
6th ward	2	6	6	6	6	6	6	6	6	7	6	6	6	6	7	6
7th ward	1	4	4	4	4	4	4	4	4	4	4	4	4	4	4	4
8th ward	1	5	8	7	7	8	7	7	7	7	8	7	7	7	7	7
Amsterdam town	1	2	2	2	2	2	2	2	3	4	2	2	4	2	2	4
Amsterdam town	2	10	10	10	10	10	10	10	10	10	10	10	10	10	10	10
Amsterdam town	3	1	2	1	1	1	1	1	1	1	1	1	1	1	1	1
Canajoharie	1	4	4	4	4	3	4	4	4	4	4	4	4	4	4	4
Canajoharie	2	1	1	1	1	1	1	1	1	1	1	1	1	1	1	1
Canajoharie	3	15	15	15	15	15	15	16	15	15	15	15	15	15	15	15
Canajoharie	4	0	1	1	1	1	1	1	1	1	1	1	1	1	1	1
Charleston	1	5	5	5	5	5	5	5	5	5	5	5	5	5	5	5
Florida	1	5	5	5	5	5	5	5	5	5	5	5	5	5	5	5
Florida	2	3	3	3	3	3	3	3	3	3	3	4	3	3	3	4
Glen	1	1	2	1	1	1	1	1	1	2	1	1	1	1	1	1
Glen	2	..	..	..	..	..	..	..	..	..	..	..	..	..	..	..
Glen	3	..	..	..	..	..	..	..	..	..	..	..	..	..	..	..
Glen	4	1	2	1	1	1	1	1	1	2	1	1	1	1	1	1
Minden	1	..	..	..	..	..	..	..	..	..	..	..	..	..	..	..
Minden	2	1	3	3	1	4	1	1	2	2	2	1	1	1	1	3
Minden	3	3	3	4	3	4	3	3	3	3	3	3	3	3	3	3
Minden	4	4	4	4	4	4	4	4	4	4	4	4	4	4	4	4
Mohawk	1	1	1	1	1	1	1	1	1	1	1	1	1	1	1	1
Mohawk	2	1	2	2	2	2	2	2	2	1	1	1	1	1	2	2
Mohawk	3	3	3	3	3	3	3	3	3	3	3	3	3	3	3	3
Palatine	1	..	..	..	..	..	..	..	..	..	..	..	..	..	..	..
Palatine	2	3	3	3	3	3	3	3	3	3	3	3	3	3	3	3
Palatine	3	5	6	5	5	5	5	5	5	5	5	5	5	5	5	5
Root	1	5	5	5	5	5	5	5	5	5	5	5	5	5	5	5
Root	2	2	2	2	2	2	2	2	2	2	2	2	2	2	2	2
Root	3	8	8	9	9	8	8	8	8	8	7	8	7	7	7	7
St. Johnsville	1	1	1	1	1	2	1	1	1	1	1	1	1	1	1	1
St. Johnsville	2	2	2	4	3	4	2	3	3	3	4	3	2	3	3	2
St. Johnsville	3	5	5	5	5	5	5	5	5	6	6	6	5	5	5	5
St. Johnsville	4	3	3	3	3	3	3	3	3	3	3	3	3	3	3	3
		129	144	140	135	143	135	135	138	142	137	136	133	132	134	137

OFFICIAL CANVASS

INDEPENDENCE LEAGUE DELEGATES-AT-LARGE

CITY AND TOWNS.	District Number	Francis W. Bird	Homer D. Call	William Hamlin Childs	Edgar M. Cullen	Katharine B. Davis	James M. Lynch	Wm. F. McCombs	Louis Marshall	John Mitchell	John F. Murtaugh	Herbert Parsons	Edwin R. A. Seligman	Henry L. Stimson	Oscar S. Straus	Samuel Untermyer
Amsterdam city,																
1st ward	1	..	..	..	..	..	..	..	..	..	..	..	..	..	..	..
1st ward	2	1	1	1	1	1	1	1	2	3	1	1	1	1	1	1
2nd ward	1	..	..	..	..	..	..	..	..	..	..	..	..	..	..	..
2nd ward	2	..	..	1	..	..	..	..	..	..	..	..	..	..	..	..
3rd ward	1	..	..	..	..	..	..	..	..	..	..	..	..	..	..	..
4th ward	1	1	2	1	1	2	2	1	1	3	1	1	1	1	2	1
4th ward	2	1	2	1	2	1	1	1	1	1	1	1	1	1	1	1
5th ward	1	..	..	..	..	..	..	..	..	..	..	..	..	..	..	..
6th ward	1	1	1	1	2	1	1	1	1	2	1	1	1	1	1	2
6th ward	2	2	2	3	3	4	4	3	3	6	3	3	3	4	4	4
7th ward	1	2	1	2	1	2	1	1	1	1	1	1	1	1	1	1
8th ward	1	..	..	..	..	..	..	..	..	..	..	..	..	..	..	..
Amsterdam town	1	..	..	..	..	..	..	..	..	..	..	..	..	1	..	..
Amsterdam town	2	..	..	..	..	..	..	..	..	..	..	..	..	..	..	..
Amsterdam town	3	..	..	..	..	..	..	..	..	..	..	..	..	..	..	..
Canajoharie	1	1	1	1	1	2	1	1	1	1	1	1	1	1	1	1
Canajoharie	2	1	0	0	0	1	1	1	1	1	0	1	1	0	1	1
Canajoharie	3	..	..	..	..	..	..	..	..	..	..	..	..	..	..	..
Canajoharie	4	0	0	0	0	2	0	0	0	0	0	0	0	0	0	0
Charleston	1	..	..	..	..	..	..	..	..	..	..	..	..	..	..	..
Florida	1	1	1	1	1	1	1	1	1	1	1	1	1	1	1	1
Florida	2	..	..	..	..	..	..	..	..	..	..	..	..	..	..	..
Glen	1	..	..	..	..	..	..	..	..	..	..	..	..	..	..	..
Glen	2	..	..	..	..	..	..	..	..	..	..	..	..	..	..	..
Glen	3	..	..	..	..	..	..	..	..	..	..	..	..	..	..	..
Glen	4	..	..	..	..	..	..	..	..	..	..	..	..	..	..	..
Minden	1	..	..	..	..	..	..	..	..	..	..	..	..	..	..	..
Minden	2	1	1	1	1	2	1	1	1	1	1	1	1	1	1	1
Minden	3	0	0	0	1	0	1	0	0	0	0	0	0	0	1	0
Minden	4	1	1	1	1	1	1	1	1	1	1	1	1	1	2	1
Mohawk	1	..	..	..	..	..	..	..	..	..	..	..	..	..	..	..
Mohawk	2	0	0	0	0	1	0	0	0	0	0	0	0	0	0	0
Mohawk	3	..	..	..	..	..	..	..	..	..	..	..	..	..	..	..
Palatine	1	..	..	..	..	..	..	..	..	..	..	..	..	..	..	..
Palatine	2	..	..	..	..	..	..	..	..	..	..	..	..	..	..	..
Palatine	3	0	0	1	1	0	0	0	0	0	0	0	0	0	0	0
Root	1	1	1	1	1	1	1	1	1	1	1	1	1	1	1	1
Root	2	..	..	..	..	..	..	..	..	..	..	..	..	..	..	..
Root	3	0	1	1	0	1	0	0	0	0	0	0	0	1	0	0
St. Johnsville	1	1	1	1	1	1	1	1	1	1	1	1	1	1	1	1
St. Johnsville	2	0	0	0	0	0	1	0	0	0	0	0	0	0	1	0
St. Johnsville	3	0	0	0	0	0	0	0	0	0	0	1	1	0	0	0
St. Johnsville	4	1	1	1	1	1	1	1	1	1	1	1	1	1	1	1
		16	17	19	19	25	20	16	17	25	15	17	17	18	21	18

OFFICIAL CANVASS

DISTRICT DELEGATES

CITY AND TOWNS.	District Number	DEM. George W. Featherstonhaugh	DEM. Andrew J. Lenehan	DEM. Paul B. Mattice	REP. W. Barlow Dunlap	REP. Olin Henry Landreth	REP. Seward H. Van Ness	PROG. Edward E. Hale	PROG. Lyman Holmes	PROG. Harry D. Watts	SOC. Joseph B. Garlick	SOC. Robert C. Mason	SOC. Charles P. Steinmetz	PROH. John G. Passage	PROH. Chas. P. Sanders	PROH. Charles E. Ulrich
Amsterdam city,																
1st ward	1	143	142	143	252	248	245	13	12	11	14	16	18	6	6	6
1st ward	2	83	83	78	253	254	253	24	24	23	16	18	18	2	2	4
2nd ward	1	100	103	99	246	244	245	23	23	24	19	20	23	2	2	2
2nd ward	2	66	69	67	213	213	214	18	16	16	8	8	8	3	2	2
3rd ward	1	248	266	250	220	200	223	13	11	12	12	12	13	2	2	2
4th ward	1	234	234	230	256	258	257	14	13	13	36	35	40	1	1	1
4th ward	2	170	171	169	148	147	146	4	4	5	27	30	28	2	2	2
5th ward	1	95	95	96	297	301	300	6	7	7	11	11	11	2	2	2
6th ward	1	123	123	124	210	214	212	18	16	17	15	15	15	6	6	6
6th ward	2	128	135	131	389	382	385	22	20	19	11	11	11	4	4	4
7th ward	1	107	108	109	369	367	366	32	34	34	65	71	73	6	6	6
8th ward	1	64	66	66	258	262	262	17	18	17	33	35	35	.	.	.
Amsterdam town.	1	48	49	49	162	161	161	28	25	27	11	11	12	4	4	4
Amsterdam town.	2	46	48	47	153	154	154	15	13	13	4	5	4	9	10	10
Amsterdam town.	3	23	22	23	87	89	87	7	6	6	2	2	2	1	1	1
Canajoharie	1	104	104	103	125	128	129	8	7	7	0	0	0	3	3	3
Canajoharie	2	103	104	105	127	125	125	9	8	8	1	1	1	1	1	1
Canajoharie	3	61	61	60	127	129	129	6	5	5	..	..	..	15	15	15
Canajoharie	4	102	106	106	77	79	86	0	0	0	1	1	1	0	1	1
Charleston	1	29	30	32	109	105	105	3	3	3	..	..	..	5	5	5
Florida	1	76	80	81	182	170	168	11	14	14	3	4	4	5	5	5
Florida	2	60	61	61	81	76	76	5	6	6	..	..	..	3	4	3
Glen	1	68	63	68	105	103	103	5	6	5	2	2	2	1	1	1
Glen.	2	17	17	17	36	36	36	6	6	6	..	..	..	.	.	.
Glen	3	32	32	34	87	85	83	14	15	15	..	..	1	.	.	.
Glen	4	80	80	81	92	91	92	4	4	4	0	1	2	1	1	1
Minden	1	106	112	109	128	126	127	10	10	10	1	1	1	.	.	.
Minden	2	128	129	127	214	217	218	19	18	22	3	3	3	2	3	2
Minden	3	79	78	79	137	141	141	15	13	18	2	2	2	3	3	3
Minden	4	103	103	102	144	144	141	30	31	31	3	3	3	4	4	4
Mohawk	1	66	66	66	182	185	185	7	7	7	1	2	2	1	1	1
Mohawk	2	88	88	86	142	142	141	5	4	4	3	4	4	1	2	2
Mohawk	3	69	69	69	118	118	118	1	1	1	..	..	..	3	3	3
Palatine	1	115	116	116	64	64	65	7	7	7	..	..	..	.	.	.
Palatine	2	56	56	56	67	68	68	5	5	5	1	1	1	3	3	3
Palatine	3	91	92	94	105	106	105	6	5	6	3	3	3	5	5	5
Root	1	68	68	68	71	72	72	3	3	3	1	1	1	5	5	5
Root	2	52	55	55	51	49	49	3	3	3	1	1	1	2	2	2
Root	3	36	38	36	47	47	49	4	4	4	..	..	..	7	7	7
St. Johnsville	1	49	49	49	71	71	71	10	11	11	5	5	5	1	1	1
St. Johnsville	2	69	69	69	104	104	104	7	6	6	6	6	6	3	3	3
St. Johnsville	3	52	52	52	116	114	115	14	13	14	8	8	8	5	6	6
St. Johnsville	4	52	52	52	121	123	123	14	14	14	6	7	7	3	3	3
		3689	3749	3714	6543	6497	6517	485	471	484	333	357	369	122	137	136

OFFICIAL CANVASS

STATE SENATOR

CITY AND TOWNS.	District Number	Whole Number	Loren H. White	Arden L. Norton	Willis W. Roe	Orrie A. Gage	Stillman T. Glosson
Amsterdam city, 1st ward	1	416	148	230	16	17	5
Amsterdam city, 1st ward	2	444	104	275	39	23	3
Amsterdam city, 2nd ward	1	358	85	230	19	21	3
Amsterdam city, 2nd ward	2	303	80	201	8	11	3
Amsterdam city, 3rd ward	1	513	258	214	17	20	4
Amsterdam city, 4th ward	1	493	209	215	18	47	4
Amsterdam city, 4th ward	2	327	164	124	9	26	4
Amsterdam city, 5th ward	1	378	86	257	17	15	3
Amsterdam city, 6th ward	1	428	136	231	23	26	12
Amsterdam city, 6th ward	2	560	150	358	27	17	8
Amsterdam city, 7th ward	1	553	118	318	29	72	16
Amsterdam city, 8th ward	1	363	71	234	19	34	5
Amsterdam town	1	242	56	145	23	15	3
Amsterdam town	2	231	79	135	7	3	7
Amsterdam town	3	114	22	82	6	4	0
Canajoharie	1	232	95	122	11	1	3
Canajoharie	2	232	93	128	4	3	4
Canajoharie	3	199	54	119	5	1	20
Canajoharie	4	189	95	86	8	0	0
Charleston	1	144	22	114	2	1	5
Florida	1	253	72	159	15	3	4
Florida	2	144	57	81	3	2	1
Glen	1	168	66	95	4	1	2
Glen	2	54	15	36	3	0	0
Glen	3	128	30	81	14	1	2
Glen	4	177	67	101	5	0	4
Minden	1	248	114	119	13	1	1
Minden	2	359	121	218	12	4	4
Minden	3	245	72	157	12	2	2
Minden	4	259	99	127	29	2	2
Mohawk	1	254	64	178	7	3	2
Mohawk	2	245	87	142	8	7	1
Mohawk	3	207	64	133	3	2	5
Palatine	1	185	106	75	3	0	1
Palatine	2	118	44	66	5	1	2
Palatine	3	209	88	105	8	4	4
Root	1	140	62	71	1	2	4
Root	2	114	47	57	5	0	5
Root	3	98	37	55	1	0	5
St. Johnsville	1	139	52	65	11	7	4
St. Johnsville	2	186	72	96	8	6	4
St. Johnsville	3	192	58	107	12	12	3
St. Johnsville	4	193	58	114	11	10	0
		11,034	3,677	6,256	500	427	174

OFFICIAL CANVASS

MEMBER OF ASSEMBLY

CITY AND TOWNS.	District Number	Whole Number	Herbert Marshall	E. Corning Davis	Seely Conover	John Toon	E. Corning Davis
Amsterdam city, 1st ward	1	414	149	205	47	13	..
Amsterdam city, 1st ward	2	438	114	253	52	19	..
Amsterdam city, 2nd ward	1	359	89	214	37	19	..
Amsterdam city, 2nd ward	2	304	77	190	25	12	..
Amsterdam city, 3rd ward	1	514	260	209	30	14	1
Amsterdam city, 4th ward	1	492	211	217	24	39	1
Amsterdam city, 4th ward	2	326	168	118	14	26	..
Amsterdam city, 5th ward	1	381	95	251	23	11	1
Amsterdam city, 6th ward	1	419	143	210	41	25	..
Amsterdam city, 6th ward	2	563	158	337	52	16	..
Amsterdam city, 7th ward	1	541	119	315	37	67	3
Amsterdam city, 8th ward	1	353	74	231	21	27	..
Amsterdam town	1	266	114	120	26	6	..
Amsterdam town	2	223	47	148	22	6	..
Amsterdam town	3	111	28	67	14	2	..
Canajoharie	1	227	107	107	13	0	..
Canajoharie	2	234	100	122	12	0	..
Canajoharie	3	190	55	120	15	0	..
Canajoharie	4	192	96	85	11	0	..
Charleston	1	151	22	113	16	0	..
Florida	1	266	79	153	32	2	..
Florida	2	145	64	68	13	0	..
Glen	1	168	56	101	10	1	..
Glen	2	55	13	35	6	1	..
Glen	3	131	34	74	23	0	..
Glen	4	179	57	112	10	0	..
Minden	1	245	108	122	13	2	..
Minden	2	359	121	219	16	3	..
Minden	3	241	76	143	20	2	..
Minden	4	256	97	129	27	3	..
Mohawk	1	264	57	198	8	1	..
Mohawk	2	261	49	204	8	0	..
Mohawk	3	223	52	164	6	1	..
Palatine	1	183	108	70	5	0	..
Palatine	2	119	47	66	6	0	..
Palatine	3	210	99	102	7	2	..
Root	1	141	62	72	6	1	..
Root	2	114	51	57	6	0	..
Root	3	99	40	50	9	0	..
St. Johnsville	1	139	54	69	11	5	..
St. Johnsville	2	180	68	97	8	7	..
St. Johnsville	3	189	49	116	16	8	..
St. Johnsville	4	189	58	110	12	9	..
		11,054	3,725	6,163	810	350	6

OFFICIAL CANVASS

COUNTY OFFICERS

CITY AND TOWNS.	District Number	SHERIFF					COUNTY CLERK					
		Whole Number	Fred Friday	Elmer E. Folmsbee	William Dillenback	John H. Keller	Whole number	John L. England	Abram L Van Horne	Abram L Van Horne	Elmer A. Allen	Abram L Van Horne
Amsterdam city, 1st ward.	1	413	140	238	22	13	411	137	234	21	15	4
Amsterdam city, 1st ward.	2	449	134	253	41	21	441	102	273	43	20	3
Amsterdam city, 2nd ward.	1	364	116	211	19	18	360	81	230	26	19	4
Amsterdam city, 2nd ward.	2	306	83	197	17	9	305	74	206	13	10	2
Amsterdam city, 3rd ward.	1	506	236	241	15	14	512	260	219	16	14	3
Amsterdam city, 4th ward.	1	492	197	240	22	33	485	208	219	17	36	5
Amsterdam city, 4th ward.	2	328	137	158	9	24	324	167	127	7	23	0
Amsterdam city, 5th ward.	1	386	106	253	18	9	372	91	252	17	9	3
Amsterdam city, 6th ward.	1	431	140	243	25	23	429	131	240	24	24	10
Amsterdam city, 6th ward.	2	561	156	351	38	16	562	152	354	31	16	9
Amsterdam city, 7th ward.	1	559	148	314	33	64	548	116	318	32	66	16
Amsterdam city, 8th ward.	1	365	79	247	16	23	355	76	233	17	25	4
Amsterdam town	1	246	52	169	16	9	240	55	174	..	11	..
Amsterdam town	2	232	54	153	20	5	219	52	163	..	4	..
Amsterdam town	3	114	29	78	5	2	110	29	78	..	3	..
Canajoharie	1	238	93	138	6	1	235	123	108	..	4	..
Canajoharie	2	239	88	145	5	1	234	107	126	..	1	..
Canajoharie	3	196	48	139	9	0	192	53	139	..	0	..
Canajoharie	4	198	83	112	3	0	186	114	71	..	1	..
Charleston	1	150	24	123	3	0	144	26	118	..	0	..
Florida	1	268	83	159	24	2	261	65	194	..	2	..
Florida	2	148	53	93	2	0	146	53	93	..	0	..
Glen	1	168	38	128	1	1	168	49	117	..	2	..
Glen	2	58	10	46	1	1	61	6	55	..	0	..
Glen	3	125	19	97	9	0	127	28	99	..	0	..
Glen	4	179	35	141	3	0	179	51	128	..	0	..
Minden	1	250	99	117	31	3	246	122	123	..	1	..
Minden	2	361	104	220	35	2	359	143	214	..	2	..
Minden	3	243	66	137	39	1	238	95	141	..	2	..
Minden	4	253	95	122	35	1	255	111	142	..	2	..
Mohawk	1	266	38	224	4	0	257	46	209	..	2	..
Mohawk	2	256	33	222	1	0	257	65	189	..	3	..
Mohawk	3	222	30	189	2	1	205	54	150	..	1	..
Palatine	1	185	86	93	6	0	183	101	81	..	1	..
Palatine	2	125	45	75	5	0	128	94	34	..	0	..
Palatine	3	209	91	108	9	1	208	117	90	..	1	..
Root	1	148	40	104	2	2	141	64	76	..	1	..
Root	2	119	24	93	2	0	114	44	70	..	0	..
Root	3	97	29	62	6	0	96	41	54	..	1	..
St. Johnsville	1	141	51	71	13	6	136	62	68	..	6	..
St. Johnsville	2	180	58	106	9	7	177	73	96	..	8	..
St. Johnsville	3	186	49	118	9	10	189	58	119	..	12	..
St. Johnsville	4	193	54	117	12	10	190	60	120	..	10	..
		11,153	3,373	6,845	602	333	10,985	3,756	6,544	264	358	63

OFFICIAL CANVASS

COUNTY OFFICERS

(CONTINUED)

SUPERINTENDENT OF THE POOR

CITY AND TOWNS.	District Number	Whole Number	Mortimer Smith	Ora E. Frasier	Oscar N. Clark	William Hawthorne	Ora E. Frasier
Amsterdam city, 1st ward	1	420	188	191	19	17	5
Amsterdam city, 1st ward	2	449	156	226	43	20	4
Amsterdam city, 2nd ward	1	362	127	190	24	18	3
Amsterdam city, 2nd ward	2	306	105	173	14	11	3
Amsterdam city, 3rd ward	1	516	291	191	15	17	2
Amsterdam city, 4th ward	1	492	228	209	16	36	3
Amsterdam city, 4th ward	2	325	177	117	7	24	0
Amsterdam city, 5th ward	1	383	118	232	19	10	4
Amsterdam city, 6th ward	1	440	176	206	22	27	9
Amsterdam city, 6th ward	2	566	213	294	34	18	7
Amsterdam city, 7th ward	1	560	145	303	34	65	13
Amsterdam city, 8th ward	1	365	81	232	20	26	6
Amsterdam town	1	257	67	122	63	5	..
Amsterdam town	2	234	94	125	10	5	..
Amsterdam town	3	114	39	69	5	1	..
Canajoharie	1	236	157	75	3	1	..
Canajoharie	2	235	161	71	2	1	..
Canajoharie	3	201	92	104	5	0	..
Canajoharie	4	195	136	55	4	0	..
Charleston	1	142	36	102	4	0	..
Florida	1	265	101	147	15	2	..
Florida	2	149	67	80	2	0	..
Glen	1	166	91	71	3	1	..
Glen	2	57	18	38	1	0	..
Glen	3	127	57	60	10	0	..
Glen	4	178	100	75	3	0	..
Minden	1	265	193	67	5	0	..
Minden	2	381	282	92	6	1	..
Minden	3	248	192	53	3	0	..
Minden	4	274	200	65	9	0	..
Mohawk	1	255	98	151	5	1	..
Mohawk	2	253	138	104	7	4	..
Mohawk	3	205	83	120	1	1	..
Palatine	1	181	142	38	1	0	..
Palatine	2	118	68	46	4	0	..
Palatine	3	214	151	57	5	1	..
Root	1	141	80	58	1	2	..
Root	2	115	69	43	3	0	..
Root	3	95	49	44	2	0	..
St. Johnsville	1	139	79	46	9	5	..
St. Johnsville	2	178	98	69	4	7	..
St. Johnsville	3	190	95	82	5	8	..
St. Johnsville	4	195	94	84	7	10	..
		11,187	5,332	4,977	474	345	59

OFFICIAL CANVASS

COUNTY OFFICERS

(CONTINUED)

CORONERS

CITY AND TOWNS.	District Number	Whole Number	Winfield S. Kilts	Alonzo B. Foster	Stephen J. H. Reed	Willis N. Simons	Clark E. Cougdon	Stephen J. H. Reed	Robert C. Mason	Stephen J. H. Reed	Willis N. Simons
Amsterdam city, 1st ward	1	797	146	151	219	217	19	21	15	5	4
Amsterdam city, 1st ward	2	851	110	113	265	256	40	39	21	3	4
Amsterdam city, 2nd ward	1	694	87	89	228	224	21	24	17	2	2
Amsterdam city, 2nd ward	2	592	74	74	201	206	11	10	12	2	2
Amsterdam city, 3rd ward	1	1006	267	268	209	207	16	17	16	3	3
Amsterdam city, 4th ward	1	919	212	211	212	210	17	14	38	3	2
Amsterdam city, 4th ward	2	633	173	170	115	124	7	9	25	5	5
Amsterdam city, 5th ward	1	721	95	96	240	240	18	16	11	3	2
Amsterdam city, 6th ward	1	822	132	134	236	232	22	22	26	9	9
Amsterdam city, 6th ward	2	1102	159	159	346	345	31	31	16	7	8
Amsterdam city, 7th ward	1	1017	115	112	318	320	28	31	65	15	13
Amsterdam city, 8th ward	1	674	76	79	227	225	17	18	25	3	4
Amsterdam town	1	355	54	43	145	84	13	..	16	..	..
Amsterdam town	2	337	45	39	144	93	8	0	8	..	..
Amsterdam town	3	162	27	24	64	39	6	..	2	..	..
Canajoharie	1	373	161	65	66	78	2	..	1	..	..
Canajoharie	2	373	143	65	79	82	3	..	1	..	..
Canajoharie	3	312	79	35	98	93	7	..	0	..	..
Canajoharie	4	294	133	60	50	50	1	..	0	..	..
Charleston	1	199	30	25	88	52	4	..	0	..	..
Florida	1	393	87	58	139	94	13	..	2	..	..
Florida	2	247	66	49	77	52	1	..	1	..	..
Glen	1	278	55	56	101	61	4	..	1	..	..
Glen	2	87	16	16	37	17	0	..	1	..	..
Glen	3	200	36	33	80	43	7	..	1	..	..
Glen	4	300	58	65	116	57	3	..	1	..	..
Minden	1	385	122	80	100	64	19	..	0	..	..
Minden	2	601	142	94	170	144	47	..	4	..	..
Minden	3	398	87	64	100	93	51	..	3	..	..
Minden	4	400	94	66	107	98	34	..	1	..	..
Mohawk	1	408	63	87	159	95	4	..	0	..	..
Mohawk	2	432	85	148	139	54	3	..	3	..	..
Mohawk	3	331	72	73	110	75	0	..	1	..	..
Palatine	1	319	139	89	40	50	1	..	0	..	..
Palatine	2	189	76	39	37	35	2	..	0	..	..
Palatine	3	351	99	70	84	79	18	..	1	..	..
Root	1	242	81	47	56	55	2	..	1	..	..
Root	2	165	60	39	38	28	0	..	0	..	..
Root	3	149	46	26	42	33	2	..	0	..	..
St. Johnsville	1	203	50	23	43	70	12	..	5	..	..
St. Johnsville	2	281	69	34	65	96	8	..	9	..	..
St. Johnsville	3	298	58	32	86	104	9	..	9	..	..
St. Johnsville	4	292	54	42	81	97	9	..	9	..	..
		19,182	4,033	3,342	5,557	4,971	540	252	369	60	58

OFFICIAL CANVASS

CITY OFFICERS

WARDS.	District Number	ASSESSOR: Whole Number	Samuel F. Powell	James Doak	Henry Neidermeyer	Samuel F. Powell	CONSTABLES: Henry J. Platter	Lawrence Moonan	Charles F. Judson	Harris DeGraff	Adam Betz	James Hanlon
Amsterdam city, 1st ward...	1	414	155	180	53	26	148	148	234	222	385	33
Amsterdam city, 1st ward...	2	438	119	215	62	42	112	118	298	262	413	38
Amsterdam city, 2nd ward...	1	359	95	196	40	28	92	97	232	214	329	15
Amsterdam city, 2nd ward...	2	300	78	168	33	21	76	78	209	204	289	7
Amsterdam city, 3rd ward...	1	510	262	179	49	20	261	265	215	205	481	9
Amsterdam city, 4th ward...	1	476	216	187	51	22	215	215	231	209	429	29
Amsterdam city, 4th ward...	2	320	170	85	56	9	171	169	126	113	293	23
Amsterdam city, 5th ward...	1	373	96	212	42	23	92	89	255	253	352	2
Amsterdam city, 6th ward...	1	426	132	204	60	30	129	131	257	239	383	18
Amsterdam city, 6th ward...	2	554	157	321	41	35	157	158	382	352	543	14
Amsterdam city, 7th ward...	1	543	130	254	118	41	117	139	334	299	349	52
Amsterdam city, 8th ward...	1	357	76	168	87	26	78	82	236	227	320	..
		5,070	1,686	2,369	692	323	1,648	1,689	2,999	2,798	4,566	240

District Number	ALDERMAN (1st Ward): Whole Number	Albert W. Karner	W. Herbert Perry	W. Herbert Perry	Robert M. McMinn	ALDERMAN (2nd Ward): Whole Number	Eleazer E. Rulison	Avery K. Clizbe	William Dexter	ALDERMAN (3rd Ward): Whole Number	James F. Sheridan	Albert Zierak	James F. Sheridan	James F. Sheridan	SUPERVISOR (3rd Ward): Whole Number	G. Cleveland Wheaton	James H. Adcock	James H. Adcock
1	413	157	222	16	18	266	216	31	19	498	297	170	22	9	503	263	222	18
2	443	150	233	40	20	239	201	27	11									
	846	307	455	56	38	505	417	58	30	498	297	170	22	9	503	263	222	18

District Number	ALDERMAN (4th Ward): Whole Number	Edward P. Hayflinger	Frank Sajta	William E. Draycott	Maurice Duncan	ALDERMAN (5th Ward): Whole Number	Nicholas J. Suits	Joseph Nadler	Joseph Nadler	ALDERMAN (6th Ward): Whole Number	Albert J. Themm	Frank J. Blood	Albert J. Themm	Winfield S. Cole	ALDERMAN (7th Ward): Whole Number	Arthur M. Newkirk	Edward S. Whitlock	George H. Poore	Harvey D. White	ALDERMAN (8th Ward): Whole Number	John A. Strack	John H. Redpath
1	501	190	137	141	33	360	90	252	18	432	162	218	30	22	545	195	273	33	44	360	169	191
2	342	161	132	40	9					578	200	309	61	8								
	834	351	269	181	42	360	90	252	18	1,010	362	527	91	30	545	195	273	33	44	360	169	191

State of New York, Montgomery County Board of Canvassers, ss:

We certify this statement and canvass to be correct and have caused the same to be attested by the signatures of a majority of the members of this board, there being 18 members in said board, this 12th day of November, 1914.

FOX SPONABLE, Chairman,
E. E. WILLIAMS,
EUGENE J. BURNS,
PIERCE DYNES,
GEORGE T. MOSS,
MARTIN WILLIAMS,
A. N. GOODMAN,
R. S. BULGER,
ROBERT BRUMAGIM,
DAVID WHALEN, Jr.,
SEYMOUR OLMSTEAD,
JOHN K. STEBBINS,
HOWARD A. HEWITT,
FRANK EDWARDS,
SEELY HODGE.

JOHN F. COLLINS,
Deputy County Clerk and Secretary.

STATEMENT of the Board of County Canvassers of the county of Montgomery, in relation to the votes given for state officers.

The Board of County Canvassers of the county of Montgomery having met at the office of the clerk of said county on the 10th day of November, 1914, to canvass and estimate the votes given in the several election districts of said county, at the general election, held on the third day of November, in the year aforesaid, do certify as follows:

That it appears on such estimate and canvass that:

The whole number of votes given for the office of governor was 11,448, of which Martin H. Glynn (Dem.) received 2,702, Charles S. Whitman (Rep.) received 6,000, Frederick M. Davenport (Prog.) received 401, Gustave A. Strebel (So.) received 217, William Sulzer (Proh.) received 711, Martin H. Glynn (Ind. Lea.) received 567, James T. Hunter (So. La.) received 18, William Sulzer (Am.) received 816, Martin H. Glynn (no party) received 7, William Sulzer (no party) received 9.

The whole number of votes given for the office of lieutenant-governor was 11,270, of which Thomas B. Lockwood received 3,802, Edward Schoeneck received 6,092, Chauncey J. Hamlin received 617, Stephen J. Mahoney received 363, Charles E. Welch received 352, Edward Schoeneck received 14, Jeremiah D. Crowley received 30.

The whole number of votes given for the office of secretary of state was 11,097, of which Mitchell May received 3,835, Francis M. Hugo received 6,075, Sydney W. Stern received 549, Florence Cross Kitchelt received 336, John R. Clements received 257, Mitchell May received 13, Edmund Moonelis received 32.

The whole number of votes given for the office of comptroller was 11,119, of which William Sohmer recieved 3,821, Eugene M. Travis received 6,158, John B. Burnham received 528, Charles W. Noonan received 353, Neil D. Cranmer received 211, William Sohmer received 15, Charles E. Berns received 33.

The whole number of votes given for the office of treasurer was 11,181, of which Albert C. Carp received 3,826, James L. Wells received 6,156, Homer D. Call received 579, James C. Sheahan received 363, Edward A. Packer received 204, Homer D. Call received 24, Anthony Houtenbrink received 29.

The whole number of votes given for the office of attorney-general was 11,117, of which James A. Parsons received 3,828, Egburt E. Woodbury received 6,130, Robert H. Elder received 538, Frederick Haller received 355, Walter T. Bliss received 199, Edward R. O'Malley received 34, John Hall received 33.

The whole number of votes given for the office of state engineer and surveyor was 11,120, of which John A. Bensel received 3,818, Frank M. Williams received 6,234, Lloyd Collis received 485, Vlademir Karapetoff received 334, James Adamson received 188, John Martin received 30, August Gillhaus received 31.

We certify this statement to be correct, and have caused the same to be attested by the signatures of a majority of the members of this board, there being 18 members in said board, this 12th day of November, A. D., one thousand nine hundred and fourteen.

FOX SPONABLE, Chairman,
E. E. WILLIAMS,
EUGENE J. BURNS,
PIERCE DYNES,
GEORGE T. MOSS,
MARTIN WILLIAMS,
A. N. GOODMAN,
R. S. BULGER,
SEYMOUR OLMSTEAD,
FRANK EDWARDS,
DAVID WHALEN, Jr.,
JOHN K. STEBBINS,
HOWARD A. HEWITT,
ROBERT BRUMAGIM,
SEELY HODGE.

JOHN F. COLLINS,
Deputy County Clerk and Secretary.

STATEMENT of the Board of County Canvassers of the county of Montgomery, in relation to the votes given for associate judge of the court of appeals.

The Board of County Canvassers of the county of Montgomery having met at the office of the clerk of said county on the 10th day of November, 1914, to canvass and estimate the votes given in the several election districts of said county, at the general election, held on the third day of November, in the year aforesaid, do certify as follows:

That it appears on such estimate and canvass that:

The whole number of votes given for the office of associate judge of the court of appeals was 10,980, of which Samuel Seabury received 4,008, Emory A. Chase received 6,089, Samuel Seabury received 288, Louis B. Boudin received 348, Coleridge A. Hart received 194, Samuel Seabury received 22, Edmund Seidel received 36.

We certify this statement to be correct, and have caused the same to be attested by the signatures of a majority of the members of this board, there being 18 members in said board, this 12th day of November, A. D., one thousand nine hundred and fourteen.

FOX SPONABLE, Chairman,
E. E. WILLIAMS,
EUGENE J. BURNS,
PIERCE DYNES,
GEORGE T. MOSS,
MARTIN WILLIAMS,
A. N. GOODMAN,
R. S. BULGER,
SEYMOUR OLMSTEAD,
FRANK EDWARDS,

DAVID WHALEN, Jr.,
JOHN K. STEBBINS,
HOWARD A. HEWITT,
ROBERT BRUMAGIM,
SEELY HODGE.
JOHN F. COLLINS,
Deputy County Clerk and Secretary.

STATEMENT of the Board of County Canvassers of the county of Montgomery, in relation to the votes given for United States senator.

The Board of County Canvassers of the county of Montgomery having met at the office of the clerk of said county on the 10th day of November, 1914, to canvass and estimate the votes given in the several election districts of said county, at the general election, held on the third day of November, in the year aforesaid, do certify as follows:

That it appears on such estimate and canvass that:

The whole number of votes given for the office of United States senator was 11,052, of which James W. Gerard received 3,778, James W. Wadsworth, Jr. received 6,168, Bainbridge Colby received 515. Charles Edward Russell received 354, Francis E. Baldwin received 189, James W. Gerard received 22, Erwin A. Archer, received 26.

We certify this statement to be correct, and have caused the same to be attested by the signatures of a majority of the members of this board, there being 18 members in said board, this 12th day of November, A. D., one thousand nine hundred and fourteen.

FOX SPONABLE, Chairman,
E. E. WILLIAMS,
EUGENE J. BURNS,
PIERCE DYNES,
GEORGE T. MOSS,
MARTIN WILLIAMS,
A. N. GOODMAN,
R. S. BULGER,
SEYMOUR OLMSTEAD,
FRANK EDWARDS,
DAVID WHALEN, Jr.,
JOHN K. STEBBINS,
HOWARD A. HEWITT,
ROBERT BRUMAGIM,
SEELY HODGE.
JOHN F. COLLINS,
Deputy County Clerk and Secretary.

STATEMENT of the Board of County Canvassers of the county of Montgomery, in relation to the votes given for representative in congress.

The Board of County Canvassers of the county of Montgomery having met at the office of the clerk of said county on the 10th day of November, 1914, to canvass and estimate the votes given in the several election districts of said county, at the general election, held on the third day of November, in the year aforesaid, do certify as follows:

That it appears on such estimate and canvass that:

The whole number of votes given for the office of representative in congress was 11,314, of which William C. D. Willson received 3,075, William B. Charles received 4,743, Theron Akin received 2,979, Philip H. Callery received 370, William M. Brooks received 146, Henry S. DeForest received 1.

We certify this statement to be correct, and have caused the same to be attested by the signatures of a majority of the members of this board, there being 18 members in said board, this 12th day of November, A. D., one thousand nine hundred and fourteen.

FOX SPONABLE, Chairman,
E. E. WILLIAMS,
EUGENE J. BURNS,
PIERCE DYNES,
GEORGE T. MOSS,
MARTIN WILLIAMS,
A. N. GOODMAN,
R. S. BULGER,
SEYMOUR OLMSTEAD,
FRANK EDWARDS,
DAVID WHALEN, Jr.,
JOHN K. STEBBINS,
HOWARD A. HEWITT,
ROBERT BRUMAGIM,
SEELY HODGE.
JOHN F. COLLINS,
Deputy County Clerk and Secretary.

STATEMENT of the Board of County Canvassers of the county of Montgomery, in relation to the votes given for delegates to constitutional convention.

The Board of County Canvassers of the county of Montgomery having met at the office of the clerk of said county on the 10th day of November, 1914, to canvass and estimate the votes given in the several election districts of said county, at the general election, held on the third day of November, in the year aforesaid, do certify as follows:

That it appears on such estimate and canvass that:

The whole number of votes given for all candidates for delegates to constitutional convention was 203,300, of which Democratic delegates-at-large: Edgar M. Cullen received 3,718, John A. Dix received 3,771, Samuel Gompers received 3,846, D-Cady Herrick recieved 3,881, Calvin J. Huson received 3,787, Martin W. Littleton received 3,777, James M. Lynch received 3,769, William F. McCombs received 3,760, Michael F. McGoldrick received 3,694, John F. Murtaugh received 3,719, Morgan J. O'Brien received 3,713, William Church Osborn received 3,789, Jacob Ruppert, Jr. received 3,738, Samuel Untermyer received 3,755, Robert B. Van Cortlandt received 3,740; Democratic district delegates: George W. Featherstonhaugh received 3,689, Andrew J. Lenehan received 3,749, Paul B. Mattice received 3,714; Republican delegates-at-large: William Berri received 6,408, Edgar Truman Brackett received 6,603, Jacob Grenner received 6,478, Alphonso T. Clearwater received 6,537, Patrick W. Cullinan received 6,427, Seth Low received 6,651, Louis Marshall received 6,642, John Lord O'Brian received 6,516, Herbert Parsons received 6,628, Adolph J. Rodenbeck recieved 6,567, Elihu Root received 6,689, Jacob Gould Schurman received 6,477, Henry L. Stimson received 6,628, George W. Wickersham received 6,583, Charles H. Young received 6,477; Republican district delegates: W. Barlow Dunlap received 6,543, Olin Henry Landreth received 6,497, Seward H. Van Ness received 6,517; Progressive delegates-at-large: Vasco P. Abbott received 440, Carlos C. Alden received 483, Francis W. Bird received 508, Homer D. Call received 519, William Hamlin Childs received 543, Katharine B. Davis received 492, Charles M. Dickinson received 471, Frederick E. Draper, Jr. received 499, William H. Hotchkiss received 500, John Mitchell received 527, Edwin R. A. Seligman received 467, Oscar S. Straus received 572, Charles H.

Strong received 467, James C. Thomas, Jr. received 483, George S. Van Schaick received 470; Progressive district delegates: Edward E. Hale received 485, Lyman Holmes received 471, Harry D. Walts received 484; Socialist delegates-at-large: Orville A. Babcock received 336, S. John Block received 346, John W. Dennis received 341, Benjamin Feigenbaum received 344, James Folan received 346, Henry Froelich received 340, Walter A. Kruesi received 348, Ludwig Lore received 345, Bertha M. Mailly received 346, Charles Rowe received 355, Charles Edward Russell received 353, Lucien Sanial received 338, Max Schonberg received 340, Joseph Slavit received 338, Eugene Wood received 342; Socialist district delegates: Joseph B. Garlick received 333, Robert C. Mason received 357, Charles P. Steinmetz received 369; Prohibition delegates-at-large: Arthur A. Amidon received 129, Ida Craft received 144, Alexander D. Ellis received 140, Walter Farrington received 135, Frances W. Graham received 143, William C. Gray received 135, Alphonso A. Hopkins received 135, George Hull received 138, Louise Lockwood received 142, Charles W. McClair received 137, T. Alexander MacNicholl received 136, Charles E. Manierre received 133, Clarence E. Pitts received 132, Clarence B. Simrell received 134, Ben D. Wright received 137; Prohibition district delegates: John G. Passage received 122, Charles P. Sanders received 137, Charles E. Ulrich received 136; Independence League delegates-at-large: Francis W. Bird received 16, Homer D. Call received 17, William Hamlin Childs received 19, Edgar M. Cullen received 19, Katherine B. Davis received 25, James M. Lynch received 20, William F. McCombs received 16, Louis Marshall received 17, John Mitchell received 25, John F. Murtaugh received 15, Herbert Parsons received 17, Edwin R. A. Seligman received 17, Henry L. Stimson received 18, Oscar S. Straus received 21, Samuel Untermyer received 18.

We certify this statement to be correct, and have caused the same to be attested by the signatures of a majority of the members of this board, there being 18 members in said board, this 12th day of November, A. D., one thousand nine hundred and fourteen.

FOX SPONABLE, Chairman,
E. E. WILLIAMS,
EUGENE J. BURNS,
PIERCE DYNES,
GEORGE T. MOSS,
MARTIN WILLIAMS,
A. N. GOODMAN,
R. S. BULGER,
SEYMOUR OLMSTEAD,
FRANK EDWARDS,
DAVID WHALEN, Jr.,
JOHN K. STEBBINS,
HOWARD A. HEWITT,
ROBERT BRUMAGIM,
SEELY HODGE.

JOHN F. COLLINS,
Deputy County Clerk and Secretary.

STATEMENT of the Board of County Canvassers of the county of Montgomery, in relation to the votes given for state senator.

The Board of County Canvassers of the county of Montgomery having met at the office of the clerk of said county on the 10th day of November, 1914, to canvass and estimate the votes given in the several election districts of said county, at the general election, held on the third day of November, in the year aforesaid, do certify as follows:

That it appears on such estimate and canvass that:

The whole number of votes given for the office of state senator was 11,034, of which Loren H. White received 3,677, Arden L. Norton received 6,256, Willis W. Roe received 500, Orrie A. Gage received 427, Stillman T. Closson received 174.

We certify this statement to be correct, and have caused the same to be attested by the signatures of a majority of the members of this board, there being 18 members in said board, this 12th day of November, A. D., one thousand nine hundred and fourteen.

FOX SPONABLE, Chairman,
E. E. WILLIAMS,
EUGENE J. BURNS,
PIERCE DYNES,
GEORGE T. MOSS,
MARTIN WILLIAMS,
A. N. GOODMAN,
R. S. BULGER,
SEYMOUR OLMSTEAD,
FRANK EDWARDS,
DAVID WHALEN, Jr.,
JOHN K. STEBBINS,
HOWARD A. HEWITT,
ROBERT BRUMAGIM,
SEELY HODGE.

JOHN F. COLLINS,
Deputy County Clerk and Secretary.

STATEMENT of the Board of County Canvassers of the county of Montgomery, in relation to the votes given for member of assembly.

The Board of County Canvassers of the county of Montgomery having met at the office of the clerk of said county on the 10th day of November, 1914, to canvass and estimate the votes given in the several election districts of said county, at the general election, held on the third day of November, in the year aforesaid, do certify as follows:

That it appears on such estimate and canvass that:

The whole number of votes given for the office of member of assembly was 11,054, of which Herbert Marshall received 3,725, E. Corning Davis received 6,163, Seely Conover received 810, John Toon received 350, E. Corning Davis received 6.

We certify this statement to be correct, and have caused the same to be attested by the signatures of a majority of the members of this board, there being 18 members in said board, this 12th day of November, A. D., one thousand nine hundred and fourteen.

FOX SPONABLE, Chairman,
E. E. WILLIAMS,
EUGENE J. BURNS,
PIERCE DYNES,
GEORGE T. MOSS,
MARTIN WILLIAMS,
A. N. GOODMAN,
R. S. BULGER,
SEYMOUR OLMSTEAD,
FRANK EDWARDS,
DAVID WHALEN, Jr.,
JOHN K. STEBBINS,
HOWARD A. HEWITT,
ROBERT BRUMAGIM,
SEELY HODGE.

JOHN F. COLLINS,
Deputy County Clerk and Secretary.

STATEMENT of the Board of County Canvassers of the county of Montgomery, in relation to the votes given for county officers.

The Board of County Canvassers of the county of Montgomery having met at the office of the clerk of said county on the 10th day of November, 1914, to canvass and estimate the votes given in the several election districts of said county, at the general election, held on the third day of November, in the year aforesaid, do certify as follows:

That it appears on such estimate and canvass that:

The whole number of votes given for the office of sheriff was 11,153, of which Fred Friday received 3,373, Elmer E. Folmsbee received 6,845, William Dillenback received 602, John H. Keller received 333.

The whole number of votes given for the office of county clerk was 10,985, of which John L. England received 3,756, Abram L. Van Horne received 6,544, Abram L. Van Horne received 264, Elmer A. Allen received 358, Abram L. Van Horne recieved 63.

The whole number of votes given for the office of superintendent of the poor was 11,187, of which Mortimer Smith received 5,332, Ora E. Frasier received 4,-977, Oscar N. Clark received 474, William Hawthorne received 345, Ora E. Frasier received 59.

The whole number of votes given for the office of coroner was 19,182, of which Winfield S. Kilts received 4,033, Alonzo B. Foster received 3,342, Stephen J. H. Reed received 5,557, Willis N. Simons rereived 4,971, Clark E. Congdon received 540, Stephen J. H. Reed received 252, Robert C. Mason received 369, Stephen J. H. Reed received 60, Willis N. Simons received 58.

We certify this statement to be correct, and have caused the same to be attested by the signatures of a majority of the members of this board, there being 18 members in said board, this 12th day of November, A. D., one thousand nine hundred and fourteen.

FOX SPONABLE, Chairman,
E. E. WILLIAMS,
EUGENE J. BURNS,
PIERCE DYNES,
GEORGE T. MOSS,
MARTIN WILLIAMS,
A. N. GOODMAN,
R. S. BULGER,
SEYMOUR OLMSTEAD,
FRANK EDWARDS,
DAVID WHALEN, Jr.,
JOHN K. STEBBINS,
HOWARD A. HEWITT,
ROBERT BRUMAGIM,
SEELY HODGE.

JOHN F. COLLINS,
Deputy County Clerk and Secretary.

STATEMENT of the Board of County Canvassers of the county of Montgomery, in relation to the votes given for city officers of the city of Amsterdam.

The Board of County Canvassers of the county of Montgomery having met at the office of the clerk of said county on the 10th day of November, 1914, to canvass and estimate the votes given in the several election districts of said county, at the general election, held on the third day of November, in the year aforesaid, do certify as follows:

That it appears on such estimate and canvass that:

The whole number of votes given for the office of assessor was 5,070, of which Samuel F. Powell received 1,686, James Doak received 2,369, Henry Neidermeyer received 692, Samuel F. Powell received 323.

The whole number of votes given for the office of constable was 13,970, of which Henry J. Platter received 1,648, Lawrence Moonan received 1,689, Charles F. Judson received 2,999, Harris DeGraff received 2,798, Adam Betz received 4,566, James Hanlon received 270.

The whole number of votes given for the office of alderman, 1st ward, was 856, of which Albert W. Karner received 307, W. Herbert Perry received 455, W. Herbert Perry received 56, Robert McMinn received 38.

The whole number of votes given for the office of alderman, 2nd ward, was 505, of which Eleazer E. Rulison received 417, Avery K. Clizbe received 58, William Dexter received 30.

The whole number of votes given for the office of alderman, 3rd ward, was 498, of which James F. Sheridan received 297, Albert Zierak received 170, James F. Sheridan received 22, James F. Sheridan received 9.

The whole number of votes given for the office of supervisor, 3rd ward, was 503, of which G. Cleveland Wheaton received 263, James H. Adcock received 222, James H. Adcock received 18.

The whole number of votes given for the office of alderman, 4th ward, was 843, of which Edward P. Hayflinger received 351, Frank Sajta recieved 269, William E. Draycott received 181, Maurice Duncan received 42.

The whole number of votes given for the office of alderman, 5th ward, was 360, of which Nicholas J. Suits received 90, Joseph Nadler received 252, Joseph Nadler received 18.

The whole number of votes given for the office of alderman, 6th ward, was 1,010, of which Albert J. Themm received 362, Frank J. Blood received 527, Albert J. Themm received 91, Winfield S. Cole received 30.

The whole number of votes given for the office of alderman, 7th ward, was 545, of which Arthur M. Newkirk received 195, Edward S. Whitlock received 273, George H. Poore received 33, Harvey D. White received 44.

The whole number of votes given for the office of alderman, 8th ward, was 360, of which John H. Strack received 169, John H. Redpath received 191.

We certify this statement to be correct, and have caused the same to be attested by the signatures of a majority of the members of this board, there being 18 members in said board, this 12th day of November, A. D., one thousand nine hundred and fourteen.

FOX SPONABLE, Chairman,
E. E. WILLIAMS,
EUGENE J. BURNS,
PIERCE DYNES,
GEORGE T. MOSS,
MARTIN WILLIAMS,
A. N. GOODMAN,
R. S. BULGER,
SEYMOUR OLMSTEAD,
FRANK EDWARDS,
DAVID WHALEN, Jr.,
JOHN K. STEBBINS,
HOWARD A. HEWITT,
ROBERT BRUMAGIM,
SEELY HODGE.

JOHN F. COLLINS,
Deputy County Clerk and Secretary.

CERTIFICATE of election of member of assembly.

The Board of County Canvassers of the county of Montgomery, having canvassed and estimated the votes given in the several election districts of said county, at a general election held on the 3d day of November, 1914, do hereby certify, determine and declare, that E. Corning Davis by the greatest number of votes, was duly elected member of assembly for said county and assembly district.

Dated November 12, 1914.

FOX SPONABLE, Chairman,
E. E. WILLIAMS,
EUGENE J. BURNS,
PIERCE DYNES,
GEORGE T. MOSS,
MARTIN WILLIAMS,
A. N. GOODMAN,
R. S. BULGER,
SEYMOUR OLMSTEAD,
FRANK EDWARDS,
DAVID WHALEN, Jr.,
JOHN K. STEBBINS,
HOWARD A. HEWITT,
ROBERT BRUMAGIM,
SEELY, HODGE.

JOHN F. COLLINS,
Deputy County Clerk and Secretary.

CERTIFICATE of election of county officers.

The Board of County Canvassers of the county of Montgomery, having canvassed and estimated the votes given in the several election districts of said county, at a general election held on the 3d day of November, 1914, do hereby certify, determine and declare, that Elmer E. Folmsbee by the greatest number of votes, was duly elected sheriff of said county; that Abram L. Van Horne by the greatest number of votes was duly elected county clerk of said county; that Mortimer Smith by the greatest number of votes was duly elected superintendent of the poor of said county; that Stephen J. H. Reed and Willis N. Simons by the greatest number of votes were and each of them was duly elected coroner of said county.

Dated November 12, 1914.

FOX SPONABLE, Chairman,
E. E. WILLIAMS,
EUGENE J. BURNS,
PIERCE DYNES,
GEORGE T. MOSS,
MARTIN WILLIAMS,
A. N. GOODMAN,
R. S. BULGER,
SEYMOUR OLMSTEAD,
FRANK EDWARDS,
DAVID WHALEN, Jr.,
JOHN K. STEBBINS,
HOWARD A. HEWITT,
ROBERT BRUMAGIM,
SEELY HODGE.

JOHN F. COLLINS,
Deputy County Clerk and Secretary.

At a meeting of the Board of County Canvassers of the county of Montgomery, held at the old court house in the village of Fonda, in said county on the 12th day of November, 1914.

Resolution by Mr. Stebbins, seconded by Mr. Whalen:

Resolved, That the statement of the general election held in this county and in the city of Amsterdam on the 3rd day of November, 1914, as read by the secretary, be and the same is hereby declared the official canvass theroef, and be it further determined and

Resolved, That E. Corning Davis by the greatest number of votes cast at said election for the office of member of assembly, was and is hereby declared duly elected to said office; that Elmer E. Folmbsee by the greatest number of votes cast at said election for the office of sheriff, was and is hereby declared duly elected to said office; that Abram L. Van Horne by the greatest number of votes cast at said election for the office of county clerk, was and is hereby declared duly elected to said office; that Mortimer Smith by the greatest number of votes cast at said election for the office of superintendent of the poor, was and is hereby declared duly elected to said office; that Stephen J. H. Reed and Willis N. Simons by the greatest number of votes cast at said election for the office of coroner, were and each of them is hereby declared duly elected to said office; that James Doak by the greatest number of votes cast at said election in the city of Amsterdam for the office of assessor, was and is hereby declared duly elected to said office; that Charles F. Judson, Harris DeGraff and Adam Betz by the greatest number of votes cast at said election in the city of Amsterdam for the office of constable, were and each of them is hereby declared duly elected to said office; that W. Herbert Perry by the greatest number of votes cast at said election in the first ward of the city of Amsterdam for the office of alderman, was and is hereby declared duly elected to said office; that Eleazer E. Rulison by the greatest number of votes cast at said election in the second ward of the city of Amsterdam for the office of alderman, was and is hereby declared duly elected to said office; that James F. Sheridan by the greatest number of votes cast at said election in the third ward of the city of Amsterdam for the office of alderman, was and is hereby declared duly elected to said office; that G. Cleveland Wheaton by the greatest number of votes cast at said election in the third ward of the city of Amsterdam for the office of supervisor, was and is hereby declared duly elected to said office; that Edward P. Hayflinger by the greatest number of votes cast at said election in the fourth ward of the city of Amsterdam for the office of alderman, was and is hereby declared duly elected to said office; that Joseph Nadler by the greatest number of votes cast at said election in the fifth ward of the city of Amsterdam for the office of alderman, was and is hereby declared duly elected to said office; that Frank J. Blood by the greatest number of votes cast at said election in the sixth ward of the city of Amsterdam for the office of alderman, was and is hereby declared duly elected to said office; that Edward S. Whitlock by the greatest number of votes cast at said election in the seventh ward of the city of Amsterdam for the office of alderman, was and is hereby declared duly elected to said office; that John H. Redpath by the greatest number of votes cast at said election in the eighth ward of the city of Amsterdam for the office of alderman, was and is hereby declared duly elected to said office.

Adopted, all present voting aye, there being 15 members present, 18 members constituting said board.

JOHN F. COLLINS,
Deputy County Clerk and Secretary.

INDEX.

AGGREGATE VALUATION— Page

Statement of, etc. 375

ALMSHOUSE—

Inspection of steam boilers 33, 84, 145
Report of superintendent, relating to expenses of 165, 192
Resolution for special order to name physician 199, 245
Appropriation for religious services at 245
Resolution relating to physician for 257
Inspection of 261
Salary of physician for 264
Inventory of 260
Report of insurance committee on fire at 280

AMSTERDAM CITY—

Maintenance West Main Street Highway No. 1,140 274
Communication relating to acceptance of Highway No. 1,140 146
Resolution for tax levies 291
Statement of tax levies 359

AMSTERDAM TOWN—

Petition relating to assessment (Collins) 93
Resolution relating to erroneous tax (Benoski) 256
Resolution for tax levies 292
Statement of tax levies 359
Highway, bridge and miscellaneous report 366
Resolution relating to highway improvements 45-46
Resolution rescinding Amsterdam-Saratoga highway 256

ARMORY—

Communication from state comptroller relating to appropriation .. 146
Inventory of properties 282

ASSESSMENTS—

Resolution relating to Weeper Mfg. Co. (Glen) 288
Petition for including Est. A. M. Scott (Charleston) 247
Petition for correction of Martin Joyce (Mohawk) 270
Petition for including W. C. Serviss (Glen) 271

ASSESSMENT ROLLS—

Statement of bids for 36
Authority for purchasing 36
Communications from state tax commissioner relating to 43, 44, 81
Resolution relating to confirmation of 297

ASSESSORS—
List of 164
Petition to correct assessment for (Glen) 271
Petition for correction of assessment (Amsterdam City) 86

APPROPRIATIONS—
For Tuberculosis Hospital farm buildings 14, 34, 83
For use of district attorney 44
Resolution authorizing county treasurer to transfer 100
Ror religious services at almshouse 245
For Farm Bureau 259, 282
For Tuberculosis Hospital 271

AUDITING SESSIONS—
Resolution relative to holding quarterly 8
Resolution relative to filing claims for 39
Resolution relative to hours of 230

BANK TAX—
Resolution relating to payment (St. Johnsville) 289
Warrant for collection and payment of 297
Statement of 298

BARRETT MURDER—
Resolution relating to additional reward 38

BILLS—
Resolution relative to filing for audit 7

BONDED INDEBTEDNESS—
Amsterdam City 377
Amsterdam Town 306
Canajoharie Town 306
Charleston Town 306
Florida Town 306
Glen Town 307
Mohawk Town 307
Minden Town 307
Montgomery County 217, 377
Palatine Town 307
Root Town 308
St. Johnsville Town 308
Statement of 376-377

BONDS—
Resolution relative to county treasurer's 12, 13, 94
Report of county treasurer on redemption of 251
Appointment of committee to destroy 252
Resolution relative to bond for sheriff 272
Resolution relative to bond for superintendent of poor 299

BUDGET—
Adoption of 277

CANAJOHARIE TOWN—

Resolution for highway improvement 45
Resolution for tax levies 292
Statement of tax levies 360
Highway, bridge and miscellaneous report 366

CERTIFICATES OF INDEBTEDNESS—

Resolution to issue for armory purposes 7
Resolution for tax levy to pay (Glen) 272
Resolution to issue 275

CHARLESTON TOWN—

Petition for placing assessment Estate A. M. Scott 247
Resolution for tax levies 288
Statement of tax levies 360
Highway, bridge and miscellaneous report 367

CHAIRMAN—

Election of temporary 3
Election of permanent 3
Presentation to 300

CLAIMS—

For land damage, Byron Christman 37
From Williamson Law Book Co. 38
For land damage, Hattie Floyd 93-94
For land damage, Robert Z. Smith, et al..... 97
From Carroll & Watkins, disallowance 145
For land damage, heirs of Abram Failing 246
For land damage of Malvin Smith, et al..... 246

CLERK—

Election of 4
Salary and duties of 5
Presentation to 300

COAL—

Resolution to advertise for bids 86
Resolution relating to contract for 99

COLLECTORS' WARRANTS—

Resolution relating to issuance of 297

COLLECTORS' RECEIPTS—

Resolution authorizing purchase of 199

COMMUNICATIONS FROM—

Glen Telephone Co. in relation to rates 10
School superintendents in relation to telephones, etc..... 11
Dalton Adding Machine Co. 13
Sullivan county board of supervisors 13
St. Lawrence County relating to T. B. Hospitals 33
Van Dorn Iron Works relating to jail 34
B. H. Simmons relating to erroneous assessment 37
Hon. W. A. Gage relating to state appropriation 82

H. S. Bernstein relating to claim disallowed 144
Troy Orphan Asylum relative to advance in rates 201
Ulster county supervisors, with resolutions, etc. 365
St. Lawrence County supervisors 290

COUNTY ATTORNEY—
Election of 4, 9
Salary and duties of 9
Presentation to 90

COUNTY BUILDINGS—
Inventory of 304
Coal for 86, 99

COUNTY CLERK—
Resolution regarding additional clerk 39, 46, 99, 256
Resolution relative to court expenses, etc. 200
Report of 218-226
Resolution relative to salary of deputy 289

COUNTY CANVASSERS—
Organization of board of 35, 137

COUNTY JUDGE—
Report of 192

COUNTY OFFICIALS—
Resolution in relation to printing for 8
Resolution relating to reports of 200

COUNTY PHYSICIAN—
Election of 4
Salary and duties of 4

CORONERS—
Report of Coroner Reed 195
Report of Coroner Simons 196
Report of Coroner Murphy 241

COUNTY WATCHER—
Resolution dispensing with 90

COUNTY TREASURER—
Resolution authorizing transfer on appropriations 100
Communication relating to publishing of session laws 146
Report of 206-217

COUNTY SEALER—
Communication from department of commerce relating to 43
Communication from state superintendent relating to 43
Resolution relating to state convention 45
Report of 193-195

CUTTING BRUSH—
Authority to charge back assessments 275

DISTRICT ATTORNEY—
Appropriation set aside for 44

DOG TAXES—
Petition for registration of dogs (St. Johnsville) 148
Resolution for taxing dogs (St. Johnsville) 149, 299
Resolution for general 276

ELECTION COMMISSIONERS—
Report of 262
Resolution authorizing to advertise for bids 266
Resolution authorizing enrollment 270
Appointment of 286, 290

EQUALIZATION—
Report of committee on the ratio 250
Resolution adopting report of committee 250
Report of committee 269-270

ERRONEOUS TAXES AND ASSESSMENTS—
Communication from B. H. Simmons for rebate 34
Petition of N. Y. Telephone Co. relating to 149
Petition of N. Y. C. R. R. Co. relating to 156-160
Petition of Martin Williams relating to refund tax N. Y. C. R. R. Co. 161, 164
Petition of S. Benoski (Amsterdam Town) 244
Petition from East Creek E. L. & P. Co. for refund 264
Petition from Mrs. Milan Pierce for refund 264
Petition from Martin Joyce for correction of 270
Report of committee 293-294
Supplemental statement relating to N. Y. C. R. R. Co. (St. Johnsville) 294

EXEMPT PROPERTY—
Petition for exemption Y. M. C. A. 85, 88
Statement of 380, 395
Petition for exemption Sons of Israel 244

FARM BUREAU—
Resolution relating to payments for 39
Resignation of Director J. I. Christman 41
Election of Director W. B. Dunlap 41
Request for special hearing for officers 246
Privilege of floor granted to officers 257
Appropriation for 259

FLORIDA TOWN—
Resolution modifying highway 36
Petition for erroneous tax, Mrs. Milan Pierce 264
Resolution for tax levies 292
Statement of tax levies 361
Highway, bridge and miscellaneous reports 368

GLEN TOWN—
Petition from assessors to correct tax roll 271
Levy of highway tax certificate of indebtedness 272

Resolution relating to Weeper assessment 288
Resolution for tax levies 296
Statement of tax levies 361
Highway, bridge and miscellaneous report 369

GRAND JURORS—

Resolution requesting county clerk to present list of 199
List of 301-304

HIGHWAYS—

Resolution relating to improvement in order 12
Resolution relating to modification of (Florida) 36
Communications from state highway commission 43, 81, 93
Resolution relative to improvement (Amsterdam) 45
Resolution relative to improvement (Canajoharie) 45
Resolution relative to improvement (Amsterdam) 46
Statement of mileage and cost of maintenance 147-148
Report of county superintendent 228
Report of town highway and bridge improvement 229
Statement of road machinery owned or leased 230
Resolution for levying tax for maintenance 245
Rescinding resolution for highway, Amsterdam-Saratoga county line 256
Communication relating to Fort Plain-Starkville No. 409 264
Tax levy for indebtedness (Glen) 272
General tax levy for improvements, etc. 272
Maintenance Amsterdam City No. 1,140 274
Resolution for tax levy for maintenance of 281
Resolution for releases of Fort Plain-Starkville No. 409 292
Resolution relating to limit of state aid 294
Resolution relating to town superintendents 300
Statement of money system 374

INVESTIGATION—

Resolution relating to claim of Dennis Carroll 199

INSURANCE—

Resolution authorizing appointment committee 7
Report of committee fire at almshouse 280

INCORPORATED COMPANIES—

Resolution to furnish list of 200
Report of assessment of 378

INSPECTION—

Of almshouse boilers 33, 84, 145
Tuberculosis Hospital 138
County Home 259

INSPECTORS OF ELECTION—

Compensation of, etc. 289

INVENTORY—

Tuberculosis Hospital Farm 142
Resolution authorizing chairman to appoint committees 199
District school superintendent's offices 202, 239

County Home 260
Armory 282
County treasurer's office 299
County buildings at Fonda 304

INVITATION—

For inspection of T. B. Hospital 137
For joint session with Fulton County board 274
From Supervisor Hodge 299
For inspection of County Home 243

ITEMIZED ACCOUNTS—

Asylum 18, 51, 105, 309
Building 18, 310
Constables' 51, 105, 310
Coroners' 24, 52, 105, 313
County clerk's 18, 54, 108, 315
County treasurer's 18, 53, 108, 315
Erroneous assessments 54, 316
Highways and bridges 54, 109, 317
Insurance 21, 55, 109, 318
Judges', district attorney and attorneys' 19, 55, 110, 318
Justices' 27, 62, 114, 325
Miscellaneous 21, 65, 117, 330
Military 18, 64, 120, 331
Poor and superintendent of poor 25-26, 71, 121, 165, 191, 332
Printing 20, 69, 123, 336
Repairs and supplies 22, 66, 125, 340
Sheriff's and deputy sheriffs' 28, 73, 129, 344
Tuberculosis Hospital 129
Whole board 80, 135

JAIL—

Report in relation to steel test 13
Motion relating to completion of contract 17
Resolution relating to tablet 38
Report of committee on acceptance 89
Resolution for payment of contracts 90
Resolution for special order to name physician 199, 245
Appointment of physician for 253
Resolution fixing salary for physician 253
Vote of thanks for gift of Bibles 257

JUSTICES—

Resolution relating to payment of fines, etc. 12
Reports of 199, 227, 228, 243, 244, 246, 247, 263, 264, 278, 297

LAW LIBRARY—

Resolution to purchase books for 230

MEMORIALS—

Resolutions relating to 86-87-88
Acknowledgment of resolution in (Mrs. Toomey) memorial page 93

MINDEN TOWN—
Communication relating to Fort Plain-Starkville highway No. 409 264
Resolution for tax levies 291
Resolution for releases, Fort Plain-Starkville highway No. 409 ... 292
Statement of tax levies 362
Highway, bridge and miscellaneous report 370

MOHAWK TOWN—
Resolution authorizing employment of prisoners of highways 100
Petition Martin Joyce for assessment correction 270
Resolution for tax levies 292
Statement of tax levies 363
Highway, bridge and miscellaneous report 371

MORTGAGE TAX—
Statement of receipts 227
Report of committee on disbursements of 287
Resolution for payment of 291
Statement of 291

NOTICES—
From Fonda village officials relating to soft coal nuisance 93
From Mt. Magdalen School, admission to 144, 146
From Craig Coloney of Epileptics, discharge from 145

OFFICIAL CANVASS—
Statement of 396-429

OFFICIAL COUNTY PAPERS—
Resolution for special order to name 199, 245
Designation of 252-253

ORGANIZATION—
Meeting for 3

PALATINE TOWN—
Resolution for tax levies 288
Statement of tax levies 363
Highway, bridge and miscellaneous report 371

PETITIONS—
Resolution relative to rescinding (school superintendents) 33
For exemption from assessment Y. M. C. A. 85, 88
For erroneous tax rebate N. Y. Telephone Co. 149
From Supervisor M. Williams relating to tax refund N. Y. C. R. R. Co. in St. Johnsville 243
For exemption Sons of Israel 244
For placing assessment Estate A. M. Scott 247
From East Creek E. L. & P. Co. for tax refund 264

PRESENTATIONS—
To County Attorney C. R. Tobin 90
To Supervisor Ayres 243
To Chairman E. E. Williams 300
To Clerk H. D. Loder 300

PRISONERS—
Resolution authorizing employment of 100
Communication Onondaga Penitentiary for contract 201
Resolution relating to Bibles for 257

PRIVILEGE OF FLOOR GRANTED—
To William Donlon 10, 98
Tuberculosis Hospital governors, etc. 13, 82, 142
County Highway Superintendent Lathers 36
To Earl Van Wie and Menzo England 39
To Miss G. Sandford, county agent for dependent children 40
To Commissioner W. H. Kaufman 42
To County Treasurer Charles P. Wood 42
To Mr. McGlachen 42
To District Attorney Albot 99
To officers of Farm Bureau 257
To Dr. Kibbe 262
To County Attorney Tobin 272

PROBATION OFFICER—
Report of 198
Salary of 275, 282, 294

PROCEEDINGS OF BOARD—
Resolution for submission of bids for printing 10
Bids for printing 35
Resolution for contract for printing 35
Protest against contract 36
Report of printing committee on acceptance of 87

PUBLIC HEALTH—
Resolution relating to laws for 295

RETURN TAXES—
Resolution relating to collection of 42
Report of county treasurer of 250-251
Resolution authorizing charging of 251

REPORT OF—
Committee on asylum accounts 14, 47, 100, 248
Committee on building accounts 15, 254
Committee on constables' accounts 47, 100, 278
Committee on coroners' accounts 16, 47, 100, 254
Committee on county clerk's accounts 14, 47, 101, 248
Committee on county treasurer's accounts 14, 47, 101, 248, 256
Committee on equalization 250, 269
Committee on footing assessment rolls and erroneous assessments 48, 267-268, 293
Committee on finance 276
Committee on highways and bridges accounts 48, 97-98, 101, 248, 281
Committee on insurance accounts 15, 48, 101, 249, 280
Committee on judges,' district attorney and attorneys' accounts... ..... 15, 48, 102, 279
Committee on justices' accounts 16, 48, 102, 249

Committee on miscellaneous accounts 15, 49, 102, 249
Committee on military accounts 14, 49, 102, 249
Committee on poor and superintendent of poor accounts 16, 50, 103, 249
Committee on printing accounts 15, 49, 103, 255
Committee on repairs and supplies accounts 15, 44, 49, 103, 255
Committee on sheriff's and deputy sheriffs' accounts 16, 50, 104, 279
Committee on Tuberculosis Hospital 83, 95, 103
Committee of the whole board 50, 104
County agent for dependent children 40
County clerk 218-226
County judge 192
County treasurer 206-217
Coroners 195-196, 241
County sealer 193-195
Election commissioners 262
Farm Bureau officials 257-259
Justices 199, 227-228, 243-244, 246-247, 263-264, 278, 297
Probation officer 198
School superintendents 201, 231
Sheriff 252
Superintendent of the poor 165-192
Superintendent of highways 228
Superintendent of burials 198
Tuberculosis hospital governors 138

ROOT TOWN—

Resolution for tax levies 288
Statement of tax levies 364
Highway, bridge and miscellaneous report 372

RULES AND REGULATIONS—

Resolution in relation to adoption of 5
List of 5-7

SESSION LAWS—

Communication relating to publishing 146
Resolution special order naming papers to print 199, 245
Designation of papers to print 252-253

SCHOOL SUPERINTENDENTS—

Communications from 11-13, 44
Resolution relating to cabinets for 33
Reports of 201, 231

SHERIFF—

Report of 252

SPECIAL FRANCHISE ASSESSMENTS—

Resolution authorizing to enter on tax rolls 200

STANDING COMMITTEES—

Resolution authorizing appointment of 7
List of 8-9

STATE BOARD OF TAX COMMISSIONERS—
Communications relating to assessment rolls 43-44, 81
Communication relating to joint meeting 85
Meeting with 87
Communication relating to list of sales 148

STATE COMPTROLLER—
Communication relating to stenographers' compensation 145
Communication relating to armory appropriation 146

STATE HIGHWAY COMMISSION—
Communication relating to county highways 33
Communication relating to highway improvement (Canajoharie)... 43
Communication relating to highway improvement (Canajoharie).. 92
Communication relating to highway acceptance No. 1140 (Amsterdam city) 146
Communication relating to statement of valuation 147
Communication relating to mileage of highways 147
Communication relating to Fort Plain-Starkville, No. 409..... 264
Communication relating to Amsterdam, No. 1140 274

STATE BOARD OF CHARITIES—
Communication in relation to appropriations 40

SPECIAL ORDER OF BUSINESS—
In relation to East Creek bridge matters 37, 46
In relation to official county papers 199
In relation to jail and almshouse physician 199
For appointment of member Board of Governors, Tuberculosis hospital 254
For matter of compensation of election inspectors 286

ST. JOHNSVILLE TOWN—
Report highway committee county line bridge 98
Report highway committee relating to bridge bond 281
Resolution authorizing county treasurer to credit 281
Resolution authorizing payment of bank tax 289
Resolution relating to erroneous tax credit 294
Resolution for tax levies 296
Resolutions relating to dog taxes 149, 299
Statement of tax levies 365
Highway, bridge and miscellaneous report 373

SUPERINTENDENT OF BURIALS—
Resolution relating to appointment 95
Report of 198

SUPERINTENDENT OF HIGHWAYS—
Resolution relating to office for 12, 35
Report of 228

SUPERINTENDENT OF POOR—
Resolution relating to custodial institutions 44
Resolutions relating to salary increase 46, 286-287, 301

Report of 165-192
Resolution relating to bond for 299

STATEMENT OF—
Erroneous taxes, N. Y. Telephone Co. 151
Fees of county clerk 226
School statistics 240
Financial relationship of towns and city 283
Exempt property 380-395

STATE PRISON COMMISSION—
Communication relating to jail supplies 42
Reports of 81, 91

TAX COLLECTORS—
Resolution relating to laws covering fees for 295

TAX LEVIES—
City of Amsterdam 291, 359
Town of Amsterdam 292, 359
Town of Canajoharie 292, 360
Town of Charleston 288, 360
Town of Florida 292, 361
Town of Glen 296, 361
Town of Minden 291, 362
Town of Mohawk 292, 363
Town of Palatine 288, 363
Town of Root 288, 364
Town of St. Johnsville 296, 365

TAX WARRANTS—
Resolution authorizing issuance of 297

TELEPHONES—
Resolution in relation to installing 8

THANKSGIVING—
Resolution adjourning for observance of 244

TOWN CLERKS—
List of 164

TUBERCULOSIS HOSPITAL—
Appropriation for farm buildings 14
Resolution in relation to appointment of committee for 34
Members of committee 34
Resolution relating to bids for new home 88
Resolution relating to barn 88
Resolution relating to building contracts 95-96
Annual visitation and inspection 138
Report of board of governors 138
Special order for appointment member board of governors..... 254
Statement of appropriation needed 270
Appropriation for 271
Resolution authorizing payments for new home 281
Selection of manager to succeed Dr. Foster 286

UNANIMOUS CONSENT GRANTED—

For request to change record of vote 8
For request to change record of vote 11
For consideration of audits 14, 46, 100, 248, 254, 278, 293
To defer action on official papers, etc. 245
For request relating to official papers, etc. 246
To defer action on appointment of almshouse physician 245, 253
For consideration of equalization report 270
For consideration of finance report 276
For change in special order of business 278

VACANCIES—

Resolution relating to committees 87

Chambers of the Board of Supervisors of Montgomery County

Fonda, December 29th, 1914.

Pursuant to the authority of an act entitled, "An act to amend chapter 219 of the laws of 1878, entitled 'an act in relation to evidence in civil and criminal cases,'" passed May 21st, 1884, I do hereby certify that the foregoing proceedings of the Board of Supervisors of Montgomery county, printed by the authority of said board, contain a true record of the proceedings of said board for the year one thousand nine hundred and fourteen, typographical errors excepted.

HARRY D. LODER,
Clerk of the Board of Supervisors.

THE LIBRARY OF THE
DEC 18 1936
UNIVERSITY OF ILLINOIS

UNIVERSITY OF ILLINOIS-URBANA
3 0112 108134815